

WILLIAMSON COUNTY CEMETERIES

Volume II

Compiled by

THE WILLIAMSON COUNTY HISTORICAL COMMISSION

1976---1978

Copyright 1981  
Williamson County Historical  
Commission  
Vol.II      Registration  
                 # TXU 77-611

Edited by Laverne Faubion  
Georgetown, Texas

April 1978

## CONTENTS

Preface	ii-iii
Bagdad	1
John Berry	27
Bolding Family (Stiles-Bolding)	28
Boultinghouse Family (Corps of Engineer maps of reinterment location in Volume I)	30
Champion Family	33
Coupland (See St. Peters)	
Dixon (old Hooper Cemetery)	34
Donaho (Donahue)	35
Durant Family	36
Florence	37
Fore	58
Gardner Family	61
Georgetown	
Evangelical Free Church	62
I.O.O.F.	69
Goodeville	155
Gordon	156
Granger City	158
Hooper (See Dixon)	
Hunt	203
Hutto City	205
Hutto Lutheran	214
Lawrence Chapel	217
Mankin Family	248
Mauldin	249
McCutcheon (See Shiloh)	
Palm Valley Lutheran	250
Pennington	290
Pond Springs	292

Contents - v

Queen	298
Ramseur	299
Robbins	300
Old Round Rock	301
Stiles-Bolding (see Bolding Family)	
St. Peters (Coupland)	327
Salyer (private)	344
Shiloh	
North of Brushy Creek	345
South of Brushy Creek	348
Stockton (in Bell Co. near Williamson County line)	349
Darrell Sybert Place	351
Weir Family	352
Weir City	353
CIVIL WAR VETERANS buried in Williamson County, Texas as published in OUR HERITAGE, San Antonio Genealogical Society, in 1966	366
/Check individual cemetery listings for possibly other Veterans. Ed./	

## BAGDAD CEMETERY

LEANDER, WILLIAMSON COUNTY, TEXAS

Located one mile west of town on Ranch Road 2243.

Official Texas Historical Marker inscription reads:

BAGDAD CEMETERY  
OPENED 1857 WITH BURIAL  
OF 3-YEAR-OLD JOHN BABCOCK  
WHOSE FATHER CHARLES LATER  
GAVE TRACT TO COMMUNITY.  
OTHER EARLY BURIALS WERE  
CIVIL WAR VETERAN JOHN  
HAILE AND COL. C. C. MASON.  
LEANDER, FOUNDED 1882 WHEN  
RAILROAD BYPASSED BAGDAD,  
SHARES USE OF THIS TRACT,  
ENLARGED IN 1959 AND 1966.

1972

Near one entrance to Bagdad Cemetery a well, in use many years ago by the school and church and many who were passing by, was restored by Mr. and Mrs. Mood Wiley in loving memory of their two sons. A hand pump was installed, a gazebo type cover was put over it and flowers planted in raised flower beds. The inscription reads:

IN MEMORY OF  
FARREST A. WILEY  
AND  
BOBBIE LEE WILEY  
1972

On April 20, 1975, a large group of Leander residents listed the names and dates of all buried in the Bagdad Cemetery, Mr. Lois Giddens, President of the Cemetery Association appointed a committee to plan the project. Mrs. Malcolm Naumann, Mrs. Edwin Borho and Mrs. William Beasley supervised the work. Mrs. Naumann compiled the combined lists.

BAGDAD CEMETERY  
LEANDER, WILLIAMSON COUNTY, TEXAS  
One mile west of town on RR 2243

Names	Dates
Abitia, Manuel	5-24-1882--6 -30-1924
Adams, Elsie	10- 1882-- 6-26-
Alexander, Francis E.	10- 1-1843--12-18-1875
Alexander, Salome	12-26-1845-- 3-11-1914
Alexander, John Jackson	6-16-1872--11-29-1919
Alexander, Mattie King	4-10-1877-- 6- 1-1964
Alford, Dr.A.S.	4-10-1844-- 1907
Alford, Cynthia	5-29-1851-- 9- 4-1902
Allen, Mattie Darter	4-20-1908-- 3- 2-1973
Allen, Abbie Faubion	2-11-1877--10-17-1955
Allen, Rossie,	6- 2-1870--9-16- 1935
Allen, Roy Infant	4- 2-1904-- 4-13-1904
Allen, George Thomas	9- 1-1865-- 5- 4-1935
Alley, Permelia	7-19-1858-- 5- 5-1922
Alley, J.F.	2-24-1868--10-11-1928
Alley, Melba	1-30-1932--11-13-1933
Alley, Alfonso "Pete"	4-13-1900-- 3- 5-1973
Alley, A.H.	3-20-1815-- 5-20-1897
Allman, Evelyn	-- 1931-- 1935
Allman, Earline	1928-- 1933
Altenberg, William	1882-- 1943
Altenberg, Flossie	1887-- 19
Amidon, Dwight	9-25-1842--11- 2-1928
Amidon, Almedia Bird	4-23-1877-- 5- 4-1958
Amidon, Ralph Dwight	7-12-1910--12-21-1973
Amidon, Kenneth	4-27-1939--11- 3-1941
Anderson, Travis B.	1910-- 1960
Anderson, Bert	1886-- 1965
Anderson, Bert A.	1882-- 1967
Ater, Alma B.	7-19-1895-- 7- 1-1973

Names	Dates
Babcock, John L.	7-5-1854-- 1857
Bagby, A.E.	1-16-1876--11-1-1948
Bagby, L.L. Mother	5-23-1857-- 1-22-1939
Bagby, I.C. Father	3-20-1850-- 6-21-1939
Bainbridge, E.M.	9-13-1903--11-30-1923
Barrett, Seymour S.	8-27-1864--11-12-1956
Beffa, Virginia	1938-- 1974
Bell, Jane Age 69 yrs, 9 mo, 9 da	--11- 4-1876
Benariseta, Baby Girl	1931-- 1933
Bethel, Kenneth	--5 - 6-1929
Bhouston, Zora	1869-- 1886
Bible, Arthur C.	11-25-1890-- 1-26-1975
Bible, James Weldon	2-24-1956-- 6-28-1958
Bierden, Hanna H.	4-16-1775-- 6-19-1860
Bishop, Steve	3-30-1862-- 3-25-1925
Bittick, Leslie	8- 4-1889-- 8-13-1903
Bittick, Son of L.C.	- - -- 6-24-1887
Bittick, Dau of L.C.	-- 6-4- 1888
Bittick, Rev. J.A.	1-11-1835-- 8-27-1906
Boatright, Jimmy T.	12- 2-1952-- 1-18-1961
Bonnett, Steven F.	9- 4-1962-- 9- 5-1962
Bonnett, Richard Ray	9-25-1911--11-15-1970
Bonnett, Alfa Mavis	3-12-1912--11-15-1970
Borho, Mark	12- 2-1876--12-21-1951
Borho, Minnie P.	9-23-1887-- 7-20-1971
Bower, Sue Alley	1839-- 1924
Bowmer, Clara B.	3-30-1857-- 8-25-1870
Bowmer, Charles W.	7-12-1849-- 3-29-1944
Bowmer, Malinda L.	8-10-1847-- 3- 3-1924
Bowmer, Allie E.	10-15-1870-- 7-11-1957
Bowmer, Claude	1892 1895
Bowmer, Thomas A.	6-23-1870-- 4- 3-1907
Bowmer, Ray (Infant)	-- 6- 6-1872
Bowmer, Robert H. (Child)	10- 1-1875-- 3- 6-1878
Bowmer, John B.	4-15-1882-- 4- 1-1905
Bowmer, J.R.	7-12-1832-- 4-22-1882
Bowmer, Freddie	4- 4-1871-- 5-22-1881
Branch, Johnny W. age 6 mo	1-29-1877
Branch, Cora	7-25-1879--10-19-1881
Branch, Dau of Jos.& L.R.	10-18-1889--10-20-1889
Branch, Annabel	11-15-1882-- 6- 1-1883

Car accide  
Victims

Names	Dates
Branch, M.M.	9-17-1851--12- -1882
Branch, Annie J.	1- 6-1859-- 3-23-1905
Branch, James A.	1854-- 1920
Branch, Nancy	7-15-1857-- 3-17-1876
Branch, Laura C.	8-22-1863-- 4- 6-1969
Branch, Joseph	11- 4-1860-- 2- 3-1928
Branch, James. W.	12-24-1816-- 3-12-1898
Branch, Minerva Age 84 years	12- 3-1908
Briggs, Mrs.N.M.	3-16-1851-- 3-25-1927
Briggs, Ephriam	1876-- 1937
Briggs, Mrs. R.E.	1858-- 1940
Briggs, Nancy E.	2-27-1898-- 3-13-1965
Brock, Harry	1902-- 1970
Brooks, William R.	1923-- 1974
Brooks, Jarus C.	1971-- 1972
Brown, Eliza Odessa	10-16-1888
Browning, Louisa Age 35	12-11-1876
Bryson, Joe C.	6- 5-1848-- 2- 4-1930
Bryson, Nancy M	11-18-1853-- 1-28-1932
Bryson, Francis	2- 4-1875-- 1-14-1876
Bryson, Robert J.	10-27-1872-- 1974
Bryson, Sarah E.	1- 7-1874-- 1-21-1922
Bryson, Henry M.	1880-- 1965
Bryson, Ella	No dates
Bryson, Josephine	2-19-1853-- 2-11-1932
Bryson, Sallie M.	6-23-1889-- 3-25-1969
Bryson, Willie B.	11-14-1895-- 8-11-1969 (WW I)
Bryson, Hazle	1880-- 1963
Bryson, Laverne	4-26-1904--12-11-1952
Bryson, Infant	Jan. 1955
Buchorn, Baby Boy	1972-- 1972
Burt, Marcus Wesley U.S.Navy	--10-17-1918
Burt, Willie	4-22-1903-- 8- 4-1920
Burt, W.G.	9- 1-1866-- 9-23-1942
Burt, Leonard L.	1-27-1901-- 8-23-1957 (WW I)
Butler, Robert M.	1- 5-1870-- 6- 4-1963
Butler, Julia E.	8-22-1881--11-13-1967
Butler, Inf.dau.of R.M.&Julia	B & D -- 5- 1-1924

## C

Campbell, Elizabeth	2-16-1820-- 2-11-1887
Campbell, Joseph K.	1-25-1811-- 6-29-1894
Campbell, Charles	1840-- 1858
Cansanlos, Maria Aquide	No dates

BAGDAD CEMETERY, Leander, Texas

Graves unmarked:

BRIGGS, Henrietta 1885 - 1956

BRIGGS, L. E. 6-14-1909  
1-20-1967

BRIGGS, Lawrence Thomas 3 -1947  
3 -1947

Submitted by:

Mary Briggs Smith  
Rt. 1, Box 31B #32  
Round Rock, TX 78664



Names	Dates
Cantrell, Walter L	1903-- 1972
Cantrell, Josh	1870 -- 1965
Cantrell, Annie	1873 -- 1961
Carothers, Margaret	5- 5-1790 -- 2-5-1859
Carothers, Wm. N.	12- 4-1825--19-25-1864
Carroll, Lessie	1900 -- 1925
Case, Leslie	1900 -- 1973
Casey, U.W.	4- 7- 1854--2-20-1944
* Casey, Dannie	4-23- 1854--10-4-1924
Castillo, Manella	1900-- 1959
Cashion, Tom	12-14- 1874--9-18-1969
Cashion, Sada Etha	2-18- 1876--6- 5-1948
Cashion, Thomas J.(69 yr,9 d)	2-24- 1835- 3- 5-1903
Cashion, Elizabeth(Faubion)	12- 1- 1840 7- 5-1926
Champion, Felitha E.	1858-- 1939
Champion, J.T.	7-21- 1853--7- 9-1917
Champion, W.D.	9- 9-1900 --5-30-1919
Champion,Mary Elizabeth	1-28- 1847--1-15-1917
Champion, Louis Melvin	10-15-1907--3-18-1910
Champion, Robert Allen	1-11-1875-12-17-1901
Champion, Ransom Owen	8-27-1876-10-28-1965
Champion, Mary Margery	8-22-1876-11-11-1965
Champion, Frank C.	12-15-1895- 9-12-1918
Champion, Martha Ann	6-24-1874- 2-16-1959
Champion, Josiah Henry	6-12-1873- 9-12-1929
Chapman, Mary E.	4- 7-1839-10- 1-1919
Chapman, Wiley	1-27-1834- 4-16-1910
Chapman, Roy Lee	12-10-1881-12-16-1883
Chapman, Luna Franklin	5-25-1864- 7- 2-1955
Chapman, Della Mason,Mrs.L.F.	12-14-1864-10-17-1950
Chapman, Neal Dow	1894-- 1947
Chapman, Pearl Hamilton,Mrs.Dow	1897-- 1945
Charles, Emmett	12-17-1862- 6-28-1932
Cloud, William A.	10-26-1810- 7-25-1870
Cloud, Eliza Belle	12-18-1875-12-28-1875
Cloud,Elizabeth	9-23-1818- 5- 9-1881
Cloud, Grace A.	12-23-1871- 1-13-1909
Cloud, Rebecca	3-13-1867- 7- 9-1898
Cloud, John Oliver	5-30 1-26-1880
Cloud, Sara Ann	3-31-1845--1 -10-1880
Cloud, Infant son of J.A.	9-11-1878
Cloud, James F.	7-23-1839- 11-10-1879
Cloud, Isaac Franklin	3-29-1870-- 2-21-1923
Cloud, John F.	11-16-1875- 11-8-1895

Pvt. US Army

\* Casey, Wilson Daniel

-- 7-27-1975

Names	Dates
Cluck, Louie Edwin	9- 1-1892--12-29-1948
Cluck, Bessie Lee, Mrs.L.E.	12-12-1898--11-16-1950
Cluck, Stella Lelah	1873-- 1939
Cluck, Wm.	1- 2-1834-- 6-22-1898
Cluck, S.T.(Texanna)	7-23-1849-- 3- 7-1901
Cluck, Infant of Wm.& S.T.	Unmarked
Cluck, Infant of Wm.& S.T.	Unmarked
Cluck, Oattie M.	1880-- 1907
Cluck, Olivia	1882-- 1960
Cluck, R.J.	3-10-1884-- 4-18-1903
Cluck, Mary Jane	1925-- 1972
Cluck, James D.	6-21-1965--12-12-1940
Cluck, Fannie E., Mrs.J.D.	9-13-1872-- 6- 4-1945
Cluck, Robert A.	7-13-1888-- 7-29-1956
Cluck, Ora H., Mrs.R.A.	2- 4-1892-- 5-22-1972
Cluck, Kate Lucile,dau of J.E.	11-10-1909-- 9- 3-1921
Cluck, Mrs. Virginia	1882-- 1957
Cluck, Jennie Smith	Unmarked
Cluck, Lucile	Unmarked
Cluck, John	Unmarked
Cochran, James	1883-- 1891
Cochran, Rachel	1859-- 1952
Cochran, Ethel	6-12-1885-- 8-19-1887
Coleman, Virginia R.	Born May 6-Died Nov.2
Colley, J.P.	10-27-1847-- 8- 3-1907
Colley, Eliza A.Smedley	9-16-1852-- 5-28-1918
Colley, Enoch Milton	3-19-1880-- 3-20-1944
Colley, William Theidor	7-26-1885-- 3-20-1965
Colley, Barbara Charlotte	9-15-1887-- 8- 3-1972
Colley, Infant	Unmarked
Colley, Infant	Unmarked
Colley, Infant	Unmarked
Colley, Infant	Unmarked
Collier, J.C.	1861-- 1951
Collier, Marion	3-14-1889-- 3-22-1965
Collier, Jeremiah A.	3-16-1855--11-10-1945
Collier, Mary Emeline	7-27-1862-- 1- 2-1931
Collier, Crockett	8- 6-1844-- 2- 1-1922
Collier, Virginia Ann	6-18-1848--10-24-1916
Collier, Infant	Unmarked
Collier, Infant	Unmarked
Collier, Infant	Unmarked
Collier, Infant	Unmarked
Collins, Henrietta	12- 1-1915--11-11-1972
Cook, Jefferson D.	11-11-1887-- 9-24-1962
Cook, Safrona E.	1-20-1883-- 6-16-1955
Cook, Ernest D.	2- 4-1921-- 1-25-1959
Cook, Albert C.	9-14-1892-- 2-25-1951
Cook, Emma	1902-- 1926
Cook, Lois E.	10-28-1913--10- 4-1959

Names	Dates
Cooksey, Richard L.	1911-- 1970
Copeland, J. William	1947-- 1947
Cotten, Arthur N.	1892-- 1975
Cotton, Clara Mrs. A. N.	1895-- 1975
Cox, Willis H.	3-27-1874-- 7-27-1931
Cox, H. G.	10-30-1876-- 7- 8-1912
Cox, Robert Lee	2- 3-1908-- 2-18-1908
Cox, Nancy Jo	10- 1888-- 2-25-1908
Cox, B. F.	9-16-1842--11-12-1907
Cox, Nancy A.	1- 2-1840-- 2- 4-1925
Cox, William H.	10- 2-1903--12-19-1960
Cox, Inf. son of W. H. Cox	1922-- 1922

Craven, Roscoe	10-17-1883-- 2-28-1959
Craven, John H.	7-27-1835-- 7- 8-1920
Craven, Missouri E.	10-26-1847-- 2-25-1927
Craven, Martha A.	8-25-1854--12-30-1927
Craven, Ernest	- - -- 8- 2-1880
Craven, W. E.	5-27-1850-- 7- 8-1906
Craven, T. T.	1- 3-1887-- 5-24-1960
Craven, Beulah	7- 1-1888-- 4-26-1945
Craven, Herbert Alvin	1889-- 1942
Craven, Annie Mae	1893-- 1970
Craven, Mary Marguerite	-- 4- 6-1919
Craven, M. S.	2-25-1860-- 5-17-1908
Craven, Roy Lee	1893-- 1974
Craven, George	10-18-1808-- 7-1- 1894
Craven, Jane	8-13-1813-- 2-19-1888
Craven, Elizabeth Jane	11-18-1852--10-29-1876
Craven, Charles W.	11-17-1844-- 9-20-1866
Craven, Newton W.	11-10-1856-- 9-18-1861
Craven, Newton L.	11-21-1887-- 3-22-1972
Craven, R. W.	6-30-1887-- 4-10-1805

( WW I )

## D

Dalton, Sallie	9-11-1856--10-12-1914
Dalton, J. W.	6-29-1848-- 2-19-1928
Daniel, Adela Wilson	Died 12- 2-1974 at age 55 years
Daniel, Lula A.	11-18-1876-- 6-17-1960
Davis, M. Wiley	9- 2-1881--10-30-1959
Davis, Frances A.	10- 4-1887--12- 4-1962
Davis, Oscar W.	10-30-1884-- 8- 9-1953
Davis, Annie G.	6-15-1884-- 5-20-1957
Davis, Frank R.	3-29-1873-- 7- 6-1920
Davis, Edgar	10-24-1874-- 3-21-1900
Davis, W. E.	5-25-1851-- 4-30-1906
Davis, Sarah Jane	2-21-1854--11-27-1937

Names	Dates
Davis, Lela Belle	12-17-1878-- 7-30-1935
Davis, Martha A.	11- 6-1843-- 5-23-1928
Davis, Amzi A.	10-26-1834-- 2- 6-1877
Davis, William B.	2-10-1868--11-29-1870
Davis, Mason M.	10-26-1897--10-21-1960
Davis, Frances C. Mason	9-18-1873--10-11-1935
Davis, Evander Anderson	8-15-1869-- 3-12-1931
Davis, Augustus K.	3-26-1871-- 9-19-1939
Davis, Sarah Zora	10-23-1875--12-24-1950
Davis, Dovie	10-15-1883--10-27-1955
Davis, Alva	10-26-1877--10- 9-1942
Davis, Carl L.	9-11-1886--12- 8-1971
Davis, John Tillman	1-25-1893-- 6-25-1958
Davis, Joe O.	1874-- 1943
Davis, Mattie	1874-- 1965
Davis, Charlie A.	7-27-1872-- 2-18-1949
Davis, Sallie E.	1-17-1876--11-22-1968
Davis, William B.	2-10-1868--11-29-1870
Davy, Donald R.	1927-- 1974
Deffa, Virginia (Possible error)	1938-- 1975
Deir, Michael J.	1886--1971
De la Rosa, Hermenegeldo	4- 6-1928-- 8- 8-1947
Dickerson, Mary Ida	6-27-1898-- 3-28-1901
Diehl, Robert Madison	1- 5-1889--12-14-1958 (WW I) Pfc
Dodd, John Rector	1886-- 1961
Doolittle, Sarah B.	7-17-1877-- 2-22-1921
Derouen, Euphemia	1831-- 1920
Dorroh, David L.	8-11-1845-- 1-18-1927
	Pvt.Co.E,14th Inf.S.C. - C.S.A.
Dorroh, M.E. ,Mrs.David L.	4-29-1850-- 2-18-1937
Dorroh, George R. Father	11-15-1891-- 7- 8-1949 (WW I)Lt.
Dorroh, Bessie M. Mother	6-23-1896-- 4- 5-1970
Dorsett, Jessie W.	1914-- 1966
Dowda, Henry S.	13-22-1874-- 1-10-1949
Dowda, Ada (Hays)	10-23-1882-- 1- 2-1957
Duckett, Barry Roger	1-18-1953-- 5-23-1972
Duckett, Baby Dau. of E.A.	b & d 10-16-1950
Durfee, Lelia Louise Infant	8 mo-20 da 6-18-1881
Duvall, Minnie B.	1-26-1884-- 9-28-1973
Duvall, William S.	1881-- 1967
Dykes, Jimmy Ebb	4-30-1903-- 8- 9-1951

Names	Dates
Eagan, Mary E,	12- 2-1864-- 6-19-1943
Eagan, John Earl	11-18-1885-- 9-14-1914
Eagan, Isaac D.	4-10-1858-- 9-14-1945
Edwards, Rebecca	1856-- 7-17-1894
Edwards, Elija	8-31-1836-- 1893
Edwards, Henry	7-26-1817-- 21-1888
Ehrhardt,	1-15-1905-- 1953
Ehrhardt, W.A.	1-16-1889--
Eisenhour, W.D.	1-28-1880--12-14-1960
Eisenhour, Viola L.	10-28-1887--10-12-1963
Eisenhour, Infant of W.D.& Viola	
Ellason, A.	3- 6-1823-- 3-25-1921
Ellason, Susan	7-22-1842--10- 9-1902
Ellason, Logan Stafford	1-25-1903-- 3-10-1904
Ellason, Julia Age 15 yrs	-- 1-14-1900
Ellason, John	12- 5-1830-- 4-8 -1891
Ellason, Ollie	1897-- 1975
Eller, Melissa J.	1882-- 1945
Elliott, F. Infant of J.F.	4-20-1911-- 9-10-1911
Elliott, Euphia Fisk	5- 1-1890--11 9-1970
Ellis, Elbert Fred	1914-- 1953
Emmett, Catherine	2-24-1806-- 7- 2-1876
Escalante, Dario	1878--1910
Evans, Edward D.	12-17-1859-- 6- 3-1930
Evans, William D.	5-25-1872-- 4- 8-1883
Evans, Infant	8- 5-1879-- 8- 5-1879
Evans, L.E.	10- 9-1876-- 4-27-1879
F	
Fatherie, Vernon C.	10- 9-1924--12-30-1970
Faubion, Arthur	1850-- 1963
Faubion, Robert H.	1893-- 1961
Faubion, Hortence E.	1851-- 1933
Faubion, Celinda A.	8-23-1837-- 3-19-1882
Faubion, James R.	7-15-1839-- 8-20-1912
Faubion, Mary J.	3-28-1858-- 1- 6-1933
Faubion, Elizabeth Stevens	12-24-1812-- 6- 2-1906
Faubion, John	2- 6-1812--2-11-1901
Faubion, Marginda	11- 2-1898--12-17-1958
Faubion, W.M.	-- 2-28-1902
Faubion, William E.	9-19-1904-- 5- 3-1963
Faubion, Jennie E.	10-23-1870--10- 4-1944
Faubion, Charles F.	9- 9-1871--11-22-1953
Faubion, Edward H.	11- 4-1867-- 6- 7-1932
Faubion, Mary Sue	5-13-1875--11- 8-1959
Faubion, Aerle Mason	6-15-1870-- 1-30-1931

Names	Dates
Faubion, Oran E.	5-18-1882--10- 9-1948
Faubion, Beatrice Woolsey	10-26-1884-- 6- 4-1961
Faubion, Kate M.	12- 4-1879-- 8-11-1970
Faubion, Addie Belle	1874-- 1899
Faubion, Margaret C.	1851-- 1902
Faubion, James H.	1844-- 1930
Faubion, Maude	1876-- 1942
Faubion, J.M.	3- 1-1841-- 5-15-1922
Faubion, Charley	1874--11-14-1910
Faubion, Willie F.	2- 2-1892--11-16-1971
Faubion, M.J. Son of L.W.	1872-- 1874
Faubion, Luther W.	1845-- 1906
Fisk, Will F.	12-24-1865-- 5-13-1937
Fisk, Mollie K.	9- 3-1866--11-30-1950
Fite, Edward W.	11-24-1899-- 2-10-1970
Felps, Brenda J.	1947-- 1973
Fox, L. Beatrice	No dates
Fox, Berta R.	2- 4-1890-- 8-13-1960
Fox, Isaac	6-27-1840-- 3-11-1911
Fox, Susan B.	6- 4-1863-- 3-15-1889
Fox, Julia	7- 1-1838-- 2-28-1912
Fox, W.A.	7-12-1858-- 7-16-1888
Fox, Margerette Emeline	6-17-1880-- 9- 5-1880
Fox, Edith E.	12-30-1887--12- 2-1963
Fox, Newell Grady	9-29-1894-- 1- 2-1964
Friebele, Thurman, Son of J.R. and Della	8-12-1914-- 3-27-1915
Fulkes, John, A.	11-23-1890--11- 4-1973
Fulkes, Bess L.	7-14-1886--12-22-1961
Fulkes, William D.	3-24-1862--10- 1-1921
Fulkes, Laura A.	2- 5-1873--10-17-1952
Gaines, Sallie	G 2-27-1953-- 1-27-1973
García, Sadie	1910-- 1971
Garcia, Francisco	1890-- 1964
Garner, Mansel Son J.R.&L.V.	1-24-1903-- 2-10-1916
Garner, John Robert	2-24-1851--15-14-1945 Texas Fron
Garner, Louise V.	9- 4-1869--11-13-1945 er Forces
Giddens, William Lee	11-17-1894-- 2-11-1955
Giddens, Inf.dau of Lee	b & d 1-14-1923
Giddens, Twin sons of Lee	b & d 2-25-1924
Giddens, Robert. F.	6-14-1883-- 3-26-1955
Giddens, Vera A.	7- 3-1887--11- 5-1969
Giddens, Abraham F.	1854-- 1936
Giddens, Marietta E	1862-- 1953

Names	Dates
Gilliland, Henry J.	8-12-1903-- 8-12-1921
Gilliland, Burtley L	3-19-1877-- 1-12-1945
Gilliland, Rosie Edna	10,27- 1881- 9- 6-1969
Gilliland, John W.	12-22-1905 -11-25-1966
Glosson, Bethel De	4- 6-1925--10-29-1925
Goad, Six year old Boy	
Gonzales, Tomasita	8- 7-1926-- 4-13-1928
Gorman, Hazel L.	4-15-1906-- 6-22-1973
Graham, Willie	1865-- 1866
Graves, Donna Lou	1847-- 1974
Griffin, Kate	6-28-1886--3-28- 1929
Griffin, Thomas H.	1846-- 1922
Griffin, Emma S.	1848-- 1919
Griffin, Rena Augusta	9-21-1868--10-27-1910
Guana, Juanita	1954-- 1955
Guana, M.A.	No dates
Guzman, Juanitos De	4-18-1904-- 6-11-1939
Guzman, Quintina	No dates
Guzman, Helario	1933-- 1934
Guzman, Julio	1857-- 1941

## H

Haile, John	1-14-1842-- 2-27-1863	CSA
Haile, Thomas	3- 6-1814--10-24-1880	
Haile, Rebecca	1840-- 1911	
Haile, William Thomas	1864-- 1919	
Hall, Albert Winston	5-26-1854-- 4-27-1927	
Hall, Phoebe Upchurch	3-18-1858-- 1- 6-1889	
Hall, Reuben Bayard	10-14-1879-- 9-24-1954	
Hall, Sarah(Sallie)Humble	5- 3-1887-- 5-15-1964	
Hall, Col.R.B., Jr.	11-20-1907--12-14-1971	
Hall, Sara	9- 1-1909--10- 8-1910	
Hall, Alberta	1879-- 1883	
Hall, Ida Sarilda	2-24-1878-- 8- 8-1972	
Hall, G.W.	5- 2-1849-- 5- 3-1918	
Hall, T.C.	1- 3-1847-- 6- 3-1904	
Hall, Alice	5- 1-1850-- 5-25-1919	
Hall, Winston	1904-- 1904	
Hall, James R.	1925-- 1952	
Hall, Luratom	11-20-1878-- 8-21-1910	
Hall, Augustus Henry	2-26-1852-- 9- 5-1912	
Hall, Bryan H.	12- 9-1896-- 8-13-1902	

Names	Dates
Hall, Margaret Elizabeth	8-20-1852--12-27-1906
Hall, Emma Goode	6-13-1857--11-27-1942
Hall, Lora	12- 9-1878-- 1-20-1905
Hall, Margaret Branch	8-11-1888--11-29-1909
Hall, Vera Maude	2- 1-1886==10-12-1912
Halten, L.D.	3-23-1822--12- 1-1912
Hamilton, John	5-30-1857--12-12-1919
Hamilton, Talitha	1-19-1861--10- 8-1912
Hamilton, Arthur, Son of J.W.&J.T.	7-15-1884-2-8- 1907
Hamilton, Dorroh T.	4-16-1915-- 6-21-1934
Hamilton, Lula D.	5-30-1887-- 4-22-1973
Hamilton, Sylvester	12-3-1835 --12- 5-1879 <i>CSA</i>
Hamilton, Mary Ann	10-23-1839-- 6- 1-1912
Hamilton, Victor	11-30-1896-- 5-16-1900
Hamilton, Infant	No dates
Hamilton, Johannah	2- 1833--10- 3-1912
Hamilton, Andrew	2- 2-1827-- 9-25-1908
Hamilton, Emma	12-22-1871-- 3-11-1962
Hamilton, A.G.	2-19-1870-- 3-27-1939
Hamilton, T.T.	11-27-1852-- 3- 2-1932
Hamilton, Horace Bishop	1893-- 1937
Hamilton, Billie Lou	1919-- 1922
Hamilton, Sarah	9- 2-1828--10- 5-1871
Hampton, Charlotte B.	1832-- 3-31-1873
Hampton, Isaac A.	1823-- 5-11-1878
Hampton, Curtis W.	1905-- 1953
Hanna, Emma Addie	9- 4-1854-- 4-24-1879
Hanna, Lafayette	8-28-1878--8 -14-1882
Harrell, Presley H.	10- 2-1896-- 8-7 -1918
Harrell, Maggie J., Mrs. T.M.	6-14-1869-- 5-27-1946
Harrell, Dr. Travis M.	2-28-1862-- 2-22-1946
Harty, William	4- 9-1822--10-20-1874
Hawthorne, Mattie Pearl	1899-- 1968
Hawthorne, William R.	1847-- 1918
Hawthorne, Laura A.	1854-- 1931
Haydon, James Ray	12- 8-1946-- 6- 3-1969
Haydon, John C.	12-22-1884-- 7-12-1972
Hays, Joe C.	1878-- 1957
Hays, Mary Mollie	1884-- 1957
Hays, Elmer	1905-- 1937
Hays, J.Weldon	1-15-1912
Hays, Melva D.	9- 4-1915-- 1-30-1974
Hazelwood, Robert Merton	6-17-1899--11-20-1932
Hazelwood, William Robert	11-10-1870-- 5-15-1939
Hazelwood, William P.	11- 7-1922-- 5-10-1973
Hazelwood, Susan M.J.	2-10-1878--12- 4-1956
Hazelwood, John Leonard	7-22-1896--5- 6-1939
Hazelwood, Betty Sewell	1895-- 1942

(Car  
acciden



Names	Dates
Heald, Mary Williamson	7- 5-1905-- 5-17-1936
H E.K.H. Baby	No dates
H E.K.H. No name	No dates
Heinatz, Lewis Josiah (Infant of J.F. & Emilie)	8- 3-1874--12-18-1875
Heinatz, John F.	12- 6-1821-- 5- 4-1891
Heinatz, Bertha E.	1833-- 1858
Heinatz, Emilie	9- 3-1842-- 2-27-1935
Heinatz, Sara 6 yrs, 3 mo,	1-13-1891
Heinatz, Dora E.	5- 4-1877--7 -19-1968
Heinatz, Mary Emilie	4-22-1925-- 3-13-1971
Heinatz, Inf. son of W.F. & L.A.	8- 9-1904-- 8- 9-1904
Heinatz, Jno. A.	11-14-1895-- 7-19-1918 (WW I Killed in action)
Heinatz, Wm. F.	3- 9-1872-- 7-24-1948
Heinatz, Lela A.	3-14-1872-- 8-30-1944
Heinatz, Mabel Y.	2- 7-1894-- 8-19-1894
Heinatz, Roy J. Twin	6-13-1891-- 9- 1-1892
Heinatz, Bobbie Hamilton Twin	6-13-1891-- 9-27-1915 (Killed by Bank roboer)
Heinatz, C.F.Jr.	3-31-1898-- 4- 6-1898
Heinatz, Charles F.	10-12-1865-- 8-19-1924
Heinatz, Ida. M.	2- 7-1860--11-12-1929
Heinatz, Shelton	10-20-1881-- 7-11-1941
Heinatz, Mary Alice	2-8-16-1881-- 4- 4-1944
Hicks, Eva L.	1908-- 1972
Hodges, W.C.	4-20-1838-- 8-17-1907
Hodges, Mrs. Stcy	8-26-1838-- 8-28-1912
Holguin, Santiago	1881-- 1938
Hollingsworth, Roy	2-11-1897--10-14-1918
Hollingsworth, S.Katherine	1868-- 1908
Hollingsworth, Benjamin D.	72 yrs, 7 mo, 8 da 10-9-1925
Hollis, Henry L. 74 yrs, 7 da	12-22-1973
Hollis, William Henry	12-28-1861-- 6- 4-1948
Hollis, William S.	5-15-1882--10- 5-1962
Hollis, Cora L.	9-30-1886-- 2- 1-1966
Hollis, Rebecca Ann	8-26-1866-- 3-24-1951
Hollis, Carylton Louise	1947-- 1947
Holt, Jacob C.	1-20-1887-- 2-14-1890
Hopson, Richard G.	1951-- 1973
Houghton, Oscar A.	3-28-1866-- 8- 2-1899
Houghton, Roxa Haile	1869-- 1959
House, M.D.L.	10-17-1871-- 8- 6-1906
House, Inf dau of F.M.	3-24-1871-- 3-21-1874
House, W.J.	6-8--1825-- 3-13-1919
House, Mrs. M.A.	7-30-1835-- 1-17-1912
Houston, Sam Howard	1896-- 1967
Howell, Mollie Wilson	1-25-1874-- 3- 9-1965

Names	Dates
Huddleston, John Willis	2-21-1843-- 9- 5-1919
Huddleston, Minerva Payne	2- 7-1841-- 6-25-1918
Hughes, L.R.	12-31-1852-- 1-28-1881
Humble, Mary A.	10-26-1859-- 7-12-1925
Humble, William K.	6-12-1851--10-20-1926
Humble, F.H.	3- 7-1828-- 6-17-1884
Humble, Harry F.	10-10-1885--12- 6-1966
Humble, Phoebe	3- 7-1886-- 4-27-1971
Humble, Jesse E.	1857-- 1963
Humble, Ardelia A.	1863-- 1937
Humble, Arthur J.	1885-- 1905
Humble, Elizabeth	6-16-1881-- 3-19-1908
Humphrey, Bob L.	9- 7-1921-- 4- 5-1974
Hyland, Mattie Leah Mrs.W.	1879-- 1941
Hyland, Edgar	1-21-1881-- 1- 6-1934
Hyland, Samuel R.	7- 8-1894--10-26-1971
Hyland, J.I.	5-17-1856--11-11-1925
Hyland, Betty Mrs. J.I.	6-15-1861-- 8-28-1902
Hyland, Norah E.	1-18-1890--10-25-1892
Hyland, Pearl H.	1-12-1888--10-31-1888
Hyland, W.T.	3- 9-1851-- 1-20-1897
Hyland, Mollie Mrs.W.T.	4- 5-1856-- 4-24-1929
Hyland, W.H.	6- 3-1873--10-24-1909
Hyland, Green Walter	3-27-1892-- 3-20-1923
Hyland, Joseph	2- 2-1804-- 1-14-1898
* Hyland, Sarah E. Mrs.Joseph	11- 4-1817--12- 1-1872
Insall, Nora Hall	--14-1881--10-30-1971
Insall, Hugh Thomas	11-17-1878-- 2-12-1944
Insall, Henry Herbert	9-15-1941--10-26-1962
Insall, W.Herbert	8-31-1909-- 1- 9-1953
Insall, Ira N.	1884-- 1968
Insall, Arnold R.	1882-- 1963
Insall, Miss Alma G.	1878-- 1946
Insall, Norman	1855-- 1902
Insall, Stella	1876-- 1900
Insall, Etta	1856-- 1899
Insall, Sara	2-11-1835-- 8-31-1911
Insall, R.W.	1832-- 1908
Insall, Herbert	5-10-1869-- 3- 8-1929
Insall, Stella	9- 2-1879-- 5-10-1957
Insall, Mabel Olivia	9-21-1901--12- 5-1915
Insall, Belle	4-22-1884-- 1- 5-1909
Insall, Clarence	12-28-1894-- 7-19-1909
J	
Jackson, T.J.	9- 3-1862-- 5-24-1895
James, V.Viola	2-25-1894-- 1-7--1942
James, Ethyl	1913-- 1918

\* Hyland, Stansel (Unmarked Grave)

Names	Dates
Jay, Infant of Ollie & Grace	1935--1935
Jaramillo, Domingo	7-15-1050-- 5-10-1951
Jennings, Vera Virginia	3-6-1816 -- 3- 1-1949
Jennings, Gerald	1-18-1907-- 9- 1-1972
Jennings, Quincy W.	1-29-1887-- 3-18-1937
Jennings, Ada E.	12- 1-1888-- 1- 6-1972
Jennings, Clara Ruth	12-29-1873--10- 4-1901
Jennings, W.M.	12- 1-1857--11- 5-1925
Jennings, E.A.	9-22-1858-- 8----1923
Jennings, J.L.	11-22-1881--12- 7-1910
Jennings, Albert	1-31-1850-- 8-18-1919
Jennings, Laura Ann	3-22-1858-- 3-23-1914
Jennings, Roberta V.	12-30-1877--11- 8-1920
Jennings, A.P.	8-20-1859-- 3- 7-1918
Jennings, J.W. 79 years	11-16-1905
Jennings, H.S.	9-14-1864-- 7-29-1916
Jennings, Sarahe	4- 1-1837--11-20-1906
Jennings, Dr. M. Age 76 yr-6 mo-4 da	5-22-1905
Jennings, Albert Milton	10-7- 1861-- 1- 8-1931
Jennings, Charles Lewis	6-15- 1865-11- 9-1952
Jennings, S.J. Age 63 yrs	1-17-1892
Jennings, Anthony A.	11- 3-1884--11-14-1940
Jennings, Rona H.	11- 1-1885-- 3-12-1945
Jennings, J.B.	8-30-1861-- 3- 6-1923
Jennings, Nancy E.	1-26-1865--12-21-1937
Jennings, Lester D.	7-26-1911-- 7-30-1911
Jennings, Winnifred	4-10-1909--11-10-1910
Jennings, Baby:	No dates
Jennings, Baby Boy of O.A	No dates
Jennings, Baby of Merrion & Lisa	No dates
Jennings, Baby of Wib & Dolly	No dates
Jennings, Baby of Andy & Rona	No dates
Jennings, Baby of Billy & Grace	No dates
Jenkins, William Walter	11-27-1870-- 1-19-1934
Jenkins, Blanche Mason	10-28-1878-- 8-10-1932
Johns, James I.	9-27-1923-- 7-26-1944
Johns, Johnnie E.	5- 7-1927-- 7- 7-1950
Johns, Maggie S.	5-24-1888-- 9-10-1973
Johns, Lonnie	10-30-1898--11 ---1971
Johnson, Asa B. Age approx.28 yrs	3-24-1862
Johnson, Claud A.	9-21-1888-- 3-21-1952
Johnson, Madeline	5-17-1891-- 3-30-1966
Jones, Mrs. Maggie	12-16-1847-- 2-16-1869
Jones, Eva L.	1884--1970

Names	K	Dates
Kauffman, Frank		2-24-1874-- 2- 2-1875
Keith, Randy Phil		5- 7-1947-- 4-15-1952
Keithley, Delores		1- 3-1930--12-26-1939
Killen, Nora Bowmer, wife of W.J.		9-30-1884- 9-28-1914
King, Mollie J.		6-28-1845-- 2-24-1902
King, John		8-30-1834-- 6-29-1918
Kinsey, Essie Lee		8-23-1924-- 5- 2-1964
Knipe, Ella L.		2-21-1882-- 6-20-1966
Krohn, Herman		3-25-1849-- 9- 9-1867
Krohn, Ernest		6-30-1845--10-11-1888
	L	
Laird, Charity		2-25-1836-- 9-27-1911
Landry, Dan		1889-- 1914
Landry, Nettie M.		12-16-1903-- 4- 8-1972
Landry, Robert		1899-- 1900
Landry, Adeline		1862-- 1962
Landry, Dermily		1856-- 1915
Landry, Arthur		12-17-1905-- 7-22-1920
Landry, Eula		1888-- 1974
Landry, Inf. son of A.R. & Eula		b. & d. -- 8-18-1916
Landry, A.R.		4-11-1881-- 2- 3-1933
Lauck, Sudie Ellen		1848-- 1887
Lauck, Mary Ida		1869-- 1892
Lauck, Walter Cabbell		1883-- 1911
Lauck, Charles Cecil		4-22-1896-- 3- 8-1964
Lauck, Infant of C.C.		No dates
Law, Felix N.		4-28-1858-- 2-10-1938
Law, Alice W.		2-13-1865-- 1- 9-1950
Law, Freddie D.		5-14-1889-- 6- 9-1890
Law, Henry B.		2-21-1891--11-23-1909
Law, H.D.		2-26-1836--12-30-1912
Law, Harriet S.		12-18-1829-- 2- 7-1915
Law, W.H.		6- 9-1861--11-27-1944
Law, F.C.		7- 3-1866-- 3-17-1950
Law, Addie		1917-- 1936
Law, Harvey		1893-- 1945
Law, Janice, Dau of Robert Earl		No dates
Law, Dana Son of Robert Earl		No dates
Lear, Margaret		10-16-1896--12-10-1920
Lee, G.W. Age 79 years		-- 1-27-1928
Levitt, William M. (Cook, -Texas 60 Inf.)		-- 11-10-1940
Levitt, Wiley J. (Age 68 yrs, 7 mo, 2 da)		--12-20-1972
Levitt, Harvey		1893-- 1945
Levitt, Sophia Ann		3-13-1870-- 7-21-1953
Levitt, John W.		1865-- 1939
Levitt, Benjamin		1- 5-1812-- 8-12-1865
Levitt, Robert J.		5-23-1853-- 3-25-1890
Levitt, Lucinda		10-18-1830-- 8-27-1887

5th Div.

Names	Dates	
Liest, G.G.	12-25-1892-- 3-25-1925	
Linebarger, Sherman	1868-- 1937	
Linebarger, Ola	1881-- 1960	
Linebarger, Jacob	3-22-1888-- 5- 6-1921	
Linebarger, J.T.	10-28-1918-- 8-11-1971	
Linebarger, Susan	10-20-1844-- 8-19-1917	
Linebarger, Myrtle May	2- 5-1901-- 2- 7-1901	
Linebarger, Jim B.	1882-- 1950	
Linebarger, Gertrude	1883-- 1969	
Linebarger, Inf. dau. of Wilford B & D.--	7-11-1905	
Linebarger, Inf. son of Wilford	7-2-1907-10-24-1907	
Lohman, Tabitha Annie	11-12-1901-- 7-20-1968	
Lohman, Noah A.	5-10-1926-- 3-23-1945	Tex.Pfc 357
Lohman, Darla Kay Infant	1973--1973	Inf.WW II
Lohman, Pamela	1956-- 1962	
Lohman, Robert Wm,	11- 9-1905-- 1-14-1960	
Lohman, Melvin B.	8-15-1961-- 4-29-1953	
Long, Unmarked	No dates	
Loventhal, Mary E.	1869-- 1934	
Loventhal, William A.	1862-- 1945	
Lucas, herman Floyd	8-31-1902--12-20-1973	
Lunsford, Manuel T.	1891-- 1972	
Lunsford, Alice	1907	
M		
Magill, Katie E.	Age 17 yrs, 6 mo, 6 da-10-27-1892	
Magill, Angelina S.	7- -1835-- 7-17-1896	
Magill, James P.	3- 6-1825-- 4-17-1903	
Magill, Lelia Kate	3- 6-1892--12-27-1896	
Magill, Hubert Vaughan	8-18-1895-- 9-11-1897	
Magill, Rachel	7-17-1854--12-17-1892	
Magill, J.W.	9-24-1854-- 4-21-1888	
Magill, Ollie	5-19-1883--10- 9-1907	
Magill, Lillian R.	9- 9-1895-- 3- 7-1902	
Martin, Susan L.	4-16-1859-- 3-11-1938	
Martin, Thomas E.	6-27-1851-- 1- 4-1933	
Martin, W.E.	3- 2-1828--12-21-1886	
Malsdorf, geb Z U.	5-29-1854--12-15-1890	
Martindale, Martha J.	1851-- 1950	
Mason, Robert	9- 4-1836-- 9-20-1904	
Mason, Mary J.	1- 1-1846-- 3- 8-1922	
Mason, Henry R.	12- 6-1881-- 1-26-1967	
Mason, Carrie P.	1881-- 1974	
Mason, Clabe S.	5-24-1863-- 2-18-1855	
Mason, Minnie Cluck	2-16-1869-- 1- 6-1916	
Mason, George L.	11- 2-1898--12-17-1958	
Mason, Infant	4- 2-1877-- 5-16-1878	
Mason, John D.	11-14-1844-- 1-24-1881	
Mason, Eliza E.	12-20-1848-- 2-16-1918	

Names	Dates
Mason, Thomas	3- 4-1867-- 2-19-1951
Mason, Leslie P.	1879-- 1952
Mason, Mae Pickle	1882-- 1956
Mason, John C.	4-21-1895-- 4-10-1949
Mason, William A.	1878-- 1937
Mason, Augusta D.	1876-- 1963
Mason, Alpheus L	9- 8-1882--11- 4-1963
Mason, Lora M.	7-11-1895-- 7- 7-1948
Mason, J. Margaret	7- 4-1841--11-15-1889
Mason, Alpheus S.	4-27-1839-- 3-15-1926
Mason, James Neely	4- 2-1850-- 2-13-1901
Mason, Angelina Julia	7 -30-1857-- 1-30-1942
Mason, Mary Louise	4- 6-1841-- 9- 6-1923
Mason, Charles	2- 25-1847-- 9-16-1910
Mason, Mary J.	3-31-1822-- 1-23-1887
Mason, C.C.	5- 5-1818-- 5- 2-1865
Mason, William P.	-- 1859
Mason, Nancy Laura	4-22-1850-- 1860
Mason, Sarah Jane	4-26-1852-- 2- 9-1891
Mason, Infant dau of C.C.	9- 7-1867--10-17-1867
Mason, Infant son of C.C.	9-17-1868-- 4- 6-1870
Mason, James N.	3-11-1871-- 1-28-1927
Mason, Beulah Y.	11-18-1871-- 7-20-1944
Mason, Carl C.	4-10-1878-- 5-18-1957
Mason, Lois	4-11-1906-- 7-30-1956
May, Ethel	12-14-1883--12-29-1973
May, Henry C.	4-21-1856-- 2-11-1929
May, Amanda	12-18-1858-- 4-14-1937
May, Lawrence R.	4-10-1886-- 8- 2-1928
McBride, Infant of J.C.& S.C.	b & d May 25-1881
McBride, Will J.	11-12-1870-- 7- 4-1895
McBride, Ernie	3-23-1895-- 3-12-1896
McBride, J.C.	1- 1-1849-- 5- 7-1911
McBride, Sarah C.(Mrs.J.C.)	11-28-1853-- 1-16-1922
McBride, James O.	3-31-1877-- 7- 2-1934
McBride, Mary Lelia(Mrs.J.O.)	8-12-1872--12-21-1953
McBride, J.C.,Jr. (36)	12-24-1908
McBride, Clarence	8- 4-1893-- 8- 9-1916
McBride, Ruby B. Dau of J.C.Jr	3- 7-1898-- 3-10-1899
McClanahan, Lucile	1897-- 1956
McClure, Zack	8- 4-1885-- 3- 5-1966(WW I Texas
McClure, Bessie L.	2-22-1896--10- 6-1972(Co I 350 D
McCown, Jo Ann Infant	1974-- 1974
McDaniel, Ellen J.	1865-- 1928
McDaniel, Milton	1860-- 1943
McDaniel, Elisha	8-10-1819-- 1-25-1891
McDaniel, Martha	8-11-1829-- 4-20-1915
McDaniel, Nicholas B	11- 8-1856--11-15-1920
McDaniel, Jefferson D.	1-23-1863--10-16-1936
McDaniel, Geneva	Unmarked

Names	Dates
McKamy, William W.	10-23-1878-- 4- 5-1949
McKamy, Bessie	1-14-1889-- 4- 5-1912
McKamy, Sofia	1907-- 1907
McKamy, Mother	8-19-1913
McKamy, Father	3- 3-1901
McLeod, Mary J.	7-18-1849--12-16-1892
McNeil, Norvel O.	10- 7-1929--2-17- 1971
McSpadden, Floyd B.	6-16-1898--4-28- 1964
McSpadden, A.E. Buck	2-26-1937-- 2-20-1969
McSpadden, William F.	6-28-1869-- 7-12-1947
McSpadden, Mary Ruby	12-24-1877-- 2-25-1934
Millander, Rose Pickle	1876-- 1938
Miller, Dr.Charles R.	1-14-1886-- 2-12-1967(Tex 1st Lt.
Miller, Mary Belle	--12-14-1943 (US ArmyWW I
Miller, Helen Sue	-- 2-16-1949
Miller, Joe C.	5-30-1914--10-31-1966(Tex Pfc SVC (Comb. WW II
Mobley, Our Mother	3-14-1879-- 9-25-1903
Montgomery, Marshall M.	7-14-1922-- 7- 7-1972(Sgt.US Army WW II)
Moore, Aulston W.	8- 6-1881-- 3- 18-1952
Moore, Virta G.	10- 7-1886-- 5-22-1971
Moore, Karrie Cordie	6-26-1907-- 5-20-1967(Tech.US Army
Moore, Arthur Gene	2- 6-1940-- 3- 4-1940 WW II)
Moore, Donnel N.	9-28-1934-- 1-22-1955
Morgan, Justin Dwayne	b & d -- 4-27-1972
Morgan, Richard G.	7- 9-1950-- 3-23-1952
Morrisette, Nancy	1911-- 1975
Munro, Mollie Faubion	1-31-1861-- 7-25-1936
Murphy, Ashley T.	1878-- 1956
N	
Nelson, Grandma	1811-- 6- 3-1906
Nichols, Leona	2- 4-1910-- 8- 5-1972
Nichols, Bill B.	11-20-1898-- 1975
Noble, Son ofH.T& L.L.	7 yrs,8 mo,1 da 8-17-1905
Noble, John T.	76 yrs,8 mo,5 da 1-17-1905
Noble, Lucy A.	3-24-1843-- 2- 2-1916
Noble, Daisy	9-23-1881-- 3-20-1907
Noble, Idona	5-20-1869-- 3- 5-1917
Noble, G.O.	10-15-1840-- 3- 6-1918
Noble, M.E.	4-22-1850-- 5- 2-1921

Names	Dates
Noble, Sherman E.	1908-- 1963
Noble, Mrs. S.E.	10-20-1912-- 2-11- 1937
Noble, Henry A.	9- 6-1884-- 8-20- 1954
Noble, Eric L.	4- 9-1885-- 1- 7- 1953
Noble, Myrtle Mae	2-28-1889-- 7-22- 1960
Noble, Joseph, B.	1909-- 1971
Nunn, Joel T.	9-12-1874-- 14-1943
Nunn, Myra	1-16-1875--12- 4- 1965

## O

Orana, Sadie	Age 6 mos. 1-31-1968
Orana, Paul	1958-- 1959
Owen, Son of Ross & Ruby	5-15-1918--12- 1-1918

## P

Palmer, Claude Foster	11-12-1912-- 3-22-1968
Palmer, Eugene	1-30-1934-- 5-24-1936
Palmer, Nina Low	9-16-1939-- 1-26-1942
Park, Clarence A.	1916-- 1970
Parker, Joseph R.	8- 4-1837-- 1- 3-1866
Parker, Joseph F.	1864-- (1907)
Parker, Lelia	1867-- 1901
Pearson, W. Roy	9- 7-1902-- 8- 4-1928
Pearson, Jossie M.	9-27-1902--
Pearson, Samuel F.	7-17-1825-- 9-29-1950
Pearson, Mary E.	8- 3-1879--11-25-1949
Perez, Reymundo	-- 1927
Perkins, Laurena Elizabeth	4-16-1867--11-30-1942
Perkins, Lucile Chapman	2- -1893-- 6-16-1971
Perkins, Jessie Millenium	1849-- 1927
Perkins, Addie Williamson	1861-- 1935
Pickle, Infant son of A.P. & I.	11-12-1870--11-12-1870
Pickle, Andrew P.	4- 1-1833-- 1-7 -1908
Pickle, Isabelle Faubion	5- 8-1845-- 1- 3-1891
Pickle, Harvey S.	7- 2-1887-- 9- 4-1952
Pickle, Oscar	1862-- 1939
Pickle, James R.	3-23-1866--1- 9-1858
Pickle, J. Clarence	1-29-1895-- 9-28-1918
Pickle, Laura Ellen	5- 4-1866-- 2-17-1946
Pickle, Will L.	1869-- 1945
Pickle, Emma C.	1870-- 1942
Pickle, Laura	Infant 1919-- 1919
Pickle, Oscar	Infant 1918-- 1918
Pickle, Annie N.	1899

1909



Names	Dates	
Phillis, Samson	1884	1870
Pinkard, J.D. (Son)	1921	1939
Poole, Harvey Preston	1- 5-1905	not readable
Poole, Roda Ann	58 yrs, 11 mo, 15 da	9-30-1903
Poole, Lenora E.	3- 5-1885--	1- 8-1959
Poole, Irving F.	4-26-1880--	8-15-1959
Pope, Laura V.	10-26-1875--	1-26-1954
Potts, Frank	( 12 years old)	-- 4- 4-1914
Powell, Zoe Upchurch	3-24-1890--	6- 4-1974
Powell, Fannie Newman	8- 5-1878--	4-30- 71
Powell, Benyan Polk	7-19-1868--	9-10- 68
Powell, Worth G.	4-30-1893--	2-28-1968
Preece, John Henry	9-20-1912--	7-11-1940
Preece, Taylor	1873--	1956
Preece, D.W.	1915--	1963
Preece, A.B.	Metal marker unreadable	
Preece, Lois Kathryn	2-17-1965--	4-28-1965
Preece, Loretta Maxine	8-29-1939--	3-22-1953
Preece, Bessie Maude	11-18-1936--	3-23-1953
Preece, Robert Franklin	9-22-1937--	3-23-1953
Preece, Ellis Elbert	1914--	1953
Preece, Mary E.	1889--	1950
Preece, Richard L.	1877--	1959
Preece, Lucinda F.(L.)	1-16-1852--	1- 2-1945
Preece, Woolsey B.		12-23-1914
Preece, Mrs. Blanche C.	1881--	1965
Preece, Owen Dean	1915--	1963
Proffit, Ernest Allen	7-20-1898--	12-18-1972
Pruett, Michelle Lee	1970--	1970
Pruett, Bennie W. ,Sr.	Age 70 yrs, 3 mos, 26 da.	5, 11, 1975
Q		
Queen, John N.	12-12-1851--	12- 1-1928
R		
Rabik, Albert	5-17-1884--	8-24-1946
Ragland, Alonzo	9-30-1875--	8- 8-1968
Ragland, F.M.	1-26-1846--	5-24-1917
Ragland, Tennie	11-24-1855--	12-14-1955
Ragland, B.J.	12-20-1881--	2- 1-1937
Ramos, Irene G.	Age 38 yrs	12-23-1972
Ramos, Jose	1908--	1974

Killed  
in  
accident

Names	Dates
Reed, Willis S.	9-21-1929-- 2-10-1970
Richardson, Clifford	1910-- 9- 1-1975
Ringstaff, Angie LaJan	10-12-1937--10-12-1937
Roberts, James	1933-- 1950
Robertson, James F.	3-23-1844-- 3-16-1904
Robertson, Hugh O.	1-22-1887-- 5-23-1936
Robertson, Son of J.F.R.	2-17-1879-- 2-16-1913
Robertson, Son of J.F.R.	1- 3-1872-- 2- 2-1873
Rodriguez, Francisco	7-10-1898-- 7-17-1941
Rollesio, A Little Boy	1933-- 1933
Rollin, Ida Nell	11-21-1940--12-17-1955
Rosenbusch, Calvin Thomas	10- 6-1943--11- 4-1943
Rosenbusch, Charles Willie	7-30-1942-- 9-12-1942
Rosenbusch, Margaret Ann	6-19--1952-- 1-31-1953
Rosenbusch, Max	6-26-1880-- 1- 5-1962
Rosenbusch, Annie	6-14-1879--11-10-1955
Ross, Edna Lou, Dau of Jim & Bonnie Ross	(No dates)
Rowland, John F.	1887-- 1930
Rowland, Emily G.	1889-- 1966
Rowland, J.W.	11-25-1838-- 7- 6-1913
Rowland, Saphronia	11-30-1854-- 7- 7-1933
Rumsey, John M.	1890-- 1967
Rumsey, Alma	8- 9-1916-- 7-30-1921
S	
Sale, Osceola	1-24-1842--11-23-1881
Salinas, Encarracion	12- 8-1889-- 1-19-1971
Sansom, Gussie	9-11-1863--12-23-1888
Saul, John	3-22-1794-- 9-10-1864
Saul, Dicy	3- 5-1798-- 1861
Schooley, J.R.	2- 8-1824--12-12-1912
Schooley, Martha	7-12-1824--10-19-1903
Scruggs, John T.	4- 6-1861-- 4-16-1861
Scruggs, Amanda L.	11- 7-1860--11- 7-1860
Sharpe, Myrtle	12- 0-1882-- 4-25-1914
Shelby, Lonnie	1- 1-1901-- 4- 9-1903
Shelton, Dala Rae	1935-- 1944
Shepherd, Ola B.	1922-- 1973
Shepherd, William C.	1920

Names	Dates
Sherman, Abner	1867-- 1944
Sherman, Ruth, Mrs. Abner	1870-- 1955
Sherman, Clarence W.	8- 8-1893-- 1-21-1973
Sherman, Louisa Mason, Mrs.C.W.	2-8-1898 -- 1-21-1932
Sherman, Frankie	2-25-1929--10- 7-1941
Sherman, R.S. Bob	2-29-1860-- 2-23-1934
Sherman, Alta, Mrs.Bob	11- 9-1865-- 4- 7-1929
Sherman, Ben P.	1-15-1865--11- 7-1952
Sherman, Mary Lou, Mrs.Ben P.	11- 9-1867-- 3-20-1943
Sherman, Sam	1857-- 1939
Sherman, Laura, Mrs. Sam	1861-- 1933
Sherman, Bliss M.	1920-- 1968
Sherman, Earl	7-10-1891-- 6-25-1963
Sherman, Nannie, Mrs.Earl	1-21-1894-- 5-20-1965
Sherman, B.B.	6-10-1825-- 2-14-1914
Sherman, Mary, Mrs.B.B.	5-11-1838-- 2-27-1908
Sherman, Andy	1- 3-1872-- 8-18-1903
Sherman, Harold	1908-- 1960
Sherman, Elvin	1889-- 1952
Sherman, Infant	10-10-1915-- 1915
Sherman, Walter (No marker)	
Sherman, Elvie Mae, Mrs. Walter	1887-- 1952
Sherman, Emmett	1910-- 9- 4-1975
Simmons, Floyd	5-29-1896-- 8-23-1970
Simmons, Arbie	1-21-1897-- 9-18-1973
Simpson, Ethel, Mrs.J.A.	11-28-1887-- 7-10-1919
Simpson, Vida E.	1897-- 1973
Simpson, Peggy	4-23-1943-- 3-18-1950
Smart, Clarence	1903-- 1948
Smedley, Mahala Cox	10-2 -1836-- 2-18-1892
Smith, Roy Joseph	7- 8-1899-- 7-15-1946
Smith, M.C. Mother	No dates
Smith, G.A. Father	No dates
Smith, Charlie Clyde	7-25-1897--10- 2-1967
Smith, Eliza J.	10-26-1870-- 3-14-1902
Smith, Christopher H.	1904-- 1970
Smith, James Albert	10-24-1855--11- 5-1939
Sowell, Mrs.Elba Thornbury	Age 49 -- 3-18-1921
Speigle, Emma Pickle	5- 7-1876-- 3- 4-1910
Spencer, Royce E.	10- 9-1900--11-11-1969
Spencer, Corrinne Bessie	10-27-1903-- 5-30-1968
Sprague, Margie	1922-- 1972
Sprouse, Hallie	Age 8 yrs, 8 mos. -- 6-15-1910

Names	Dates
Spurlin, Fay Mason	4-22-1880--11-30-1919
Starnes, Joshua	Aged 45 yrs, 1 mo, 7 da --1 - 5-1897
Starnes, Delilah	Aged 40 yrs --12-15-1896
Starnes, Infant	Lee Ann 1974-- 1974
Starnes, Walter	No dates
Starnes, Mollie	No dates
Stephens, Andrew	1-29-1836--12-15-1867
Sterling, J.C.	7-24-1836--12-12-1874
Sterling, George	5-30-1873--12- 3-1873
Stockton, Ruby Upchurch	1886-- 1974
Stockton, John - Father	1873-- 1955
Stockton, Lena Ford - Mother	1879-- 1933
Stodmental, Antonio	6- 6-1931-- 6-22-1931
Stoker, A.F. - U.S. Cavalry CSA	-- 9- 6-1907
Suares, Pedro	1882-- 1939
Taylor, John	1869-- 1941
Taylor, Harriet C.	3-14-1866-- 8-10-1868
Taylor, William L.	7-13-1820-- 3-13-1881
Taylor, Mrs Sarah E.	11-28-1834-- 2-26-1895
Taylor, Carlos	1-17-1908-- 1-20-1914
Taylor, Infant of Wm.& Sarah	May--1859
Taylor, Infant of Wm.& Sarah	April-1860
Taylor, Infant of Wm.& Sarah	June -1861
Thaxton, Robert Carroll	3- 1-1815-- 5-28-1997 CSA
Thaxton, Mary Louisa	5-26- --4 -11-1863
Thaxton, William A.	9-10-1850-- 9-14-1866
Thaxton, Son of J.C.	b & d -- 9-23-1869
Thaxton, Annie L.	9-19-1870-- 2- 5-1873
Thomas, Walter Leon	4- 5-1948--9 -16-1973
Thomas, Walter H.	Ap. -1975
Thornbury, Frank B.	3-22-1861--12-19-1944
Thornbury, Eliza R.	10- -1866--12-10-1940
Thornbury, J.M.	1- 2-1821-- 1-27-1983
Thornbury, Mary	1-17-1833-- 4-12-1892
Tippie, Scott Kevin	11-22-1969--12-16-1972
Tualma, Demetrio Lerma	No dates
Turk, P.A.	2-26-1817-- 8-24-1879
Turk, E.S.	1- 6-1819-- 6- 9-1905
Turner, James Dale	1-30-1940-- 2- 6-1941

## U

Names	Dates
Upchurch, Lillie Mae	1- 7-1891--12-30-1970
Upchurch, Will	7-13-1890-- 1-19-1948
Upchurch, Infant of Will & Lillie	2-25-1915
Upchurch, Juanita " "	6-21-1914--6-28-1914
Upchurch, John F.	8-24-1903-- 8-14-1958
Upchurch, Sarah	6-12-1863-- 1-30-1944
Upchurch, W.G.	2- 2-1857-- 6-18-1933
Upchurch, Angie L.	2- 7-1864--10-13-1894
Upchurch, Mattie	4-24-1894-- 5-27-1894
Upchurch, John R.	1853-- 1919
Upchurch, Mary E.	1865-- 1941

## V

Vaught, Maggie Mason	1885-- 1928
----------------------	-------------

## W

Wade, Albert Thomas	1916-- 5- 8-1966
Wade, Isham	1- 5-1845-- 3-17-1876
Wade, Roger Kendall (Twin)	2-11-1970-- 2-13-1970
Wade, Kevin Robert (Twin)	2-11-1970-- 2-14-1970
Wade, Bessie M.	
Waddell, Harriet A.	7- 9-1818--11-13-1893
Waddell, D.F. Age 64 yrs, 10 mo, 9 da	-- 8-26-1889
Waldrop, Artie U.	11-11-1900-- 1-30-1973
Waley, Dennis Rubin	1896-- 1898
Waley, Elizabeth	-- 1858-- 1908
Waley, Madison	1850-- 1923
Waley, James Robert	4-24-1879--10- 9-1948
Walker, Susan	3- 1-1868--3 - 8-1950
Walker, William R.	1-31-1859-- 6- 7-1941
Walker, Sara Augusta	2- 8-1878-- 4-24-1969
Walker, E.A.	2- 4-1827-- 7-16-1886
Walker, Sarah J.	4- 7-1838-- 8-23-1923
Walker, J.L.	4-15-1876-- 7-28-1921
Walters, Ruth	1911-- 1975
Walthers, Ruth Alberta	1911-- 1975
Watts, Sam	Age 76 yrs, 6 mos, 4 d 1-19-1975
Ward, T.G.	9-10-1828-- 3- 3-1893
Ward, John	7-27-1819--11-17-1889
Webb, Charles Emmett	9-23-1888-- 9-20-1890
Webb, Infant of J.R. & S.A.	10-11-1906--10-18-1906

Names	Dates
Wells, David A.	11- 7-1859-- 1-15-1941
Wells, Nancy Lourenah	4-19-1867-- 7- 4-1962
Wells, Annie J.	6-15-1877-- 3- 9-1973
Wells, Henry J.	1-18-1862--12- 2-1929
West, Hattie E.	10- 3-1882--Age 24 yrs, 7 mos.
West, Dorothy Ann	10- 6-1935--11-12-1972
West, Steve William	8- 2-1889-- 8-25-1972
Whipple, Celinda A.	1793-- 1869
White, Newell G.	4-19-1822-- 7- 5-1885
Whitt, Gilbert	5- 2-1884-- 3- 2-1954
Whitt, Lucy	9-19-1895-- 4-17-1914
Whitt, Edna H.	10- 6-1883-- 1- 5-1963
Whitt, Jackie Lynn	9- 8-1952--12-23-1964
Whittle, Sam H.	9- 6-1898--10-10-1973
Wilder, James Bennett	3- 6-1906-- 5- 4-1964
Wiley, Vincent O.	11-13-1906--11-29-1971
Wiley, Mary A.	1876-- 1971
Wiley, Letha E	6- 1-1900-- 7-12-1911
Wiley, David C.	1874-- 1929
Wiley, Juanita	5- 2-1898--12- 6-1901
Wiley, H. Dee	4-21-1899-- 1-17-1902
Wiley, J. Austin	10- 3-1868-- 3-26-1920
Wiley, Lillian Blanche	5-10-1874-- 2- 1-1902
Wiley, Cora Fox	12-11-1871-- 8- 1-1949
Wiley, Isaac	4-26-1867-- 1-19-1942
Wiley, Joseph M.	9-18-1879-- 8-23-1902
Wiley, Amanda	9-20-1842-- 6-26-1916
Wiley, Farrest A.	11-14-1923-- 6-12-1932
Wiley, Bobbie Lee	9-17-1929--10-29-1963(Sgt.H.Q.Bt
Wiley, Susie V. (Ola)	5-21-1883 -1971(452 FABN
Wiley, Enoch E.	1879-- 1954
Wiley, Tom	10-10-1877-- 4- 6-1934
Williamson, Jeanette E.	4-18-1863--12- 9-1945
Williamson, James H.	11-14-1862-- 2- 9-1954
Williamson, Ruby C.	6-26-1896-- 9-10-1899
Williamson, Sallie	1-29-1901--12-16-1902
Williamson, Loran H.	10- 8-1891-- 3-24-1964
Williamson, Ida	8-11-1859-- 2-24-1894
Williamson, R.E.	11-16-1866-- 3-27-1948
Williamson, James W.	11- 7-1815-- 7-21-1897
Williamson, Harriet	1-20-1828-- 3-28-1918
Williamson, Fannie	1864-- 1919
Williamson, George D.	1873-- 1965
Williamson, Leslie A	1- 9, 1894--12-29-1961
Williamson, Eula	5-16-1888--8--18-1950

Names	Dates
Wilson, Mary Ann	3-22-1843--12- 2-1933
Wilson, William	10-19-1822-- 3-17-1890
Wilson, Lena V.	8-31-1871--11- 3-1945
Wilson, Sam L.C.	4-27-1841-- 6-28-1868
Wilson, Tom W. (Tom had passed his 90th yr.)	No dates
Wilson, Ralph J.	1- 8-1909--10- 2-1966
Wilson, Laura	11-17-1918--11-27-1918
Wilson, Laura E. Krohn	8- 2-1882-- 2- 4-1920
Wilson, Earl Harrison,	3-19-1913--12-14-1914
Wilson, Hattie	3- 9-1894--10-24-1914
Wilson, Martha	11-29-1860-- 2-23-1933
Wilson, Langdon	10- 2-1846-- 9- 7-1914
Wilson, Earl,	11-15-1886--12-10-1911
Wilson, Dau. of L.T. & M.A.	5-11-1902-- 3-30-1922
Wilson, Lee	1889-- 1936
Wilson, Leah Margaret	10-16-1896--12-10-1920
Wilson, Gus	1-16-1890-- 1- 7-1941
Wilson, Mary Eliza Perry (Gus)	8- 4-1904--10-14-1937
Wilson, Arville	1- 4-1929--10-15-1930
Wilson, John A.	11- 6-1884-- 7-31-1959
Winston, Minnie	1875-- 1960
Withers, John Henry	9- 6-1904-- 7-17-1970
Wood, Catherine	8- 8-1804-- 8-24-1877
Wood, William	3-10-1855-- 8-15-1940
Wood, Martha E.	11-24-1858-- 2-28-1938
Wood, Lawanda	1936-- 1975
Woolsey, Eugene	5-28-1894-- 6-21-1968
Woolsey, Robert	12-13-1899--11- 3-1919
Woolsey, Emmett	7- 4-1892-- 3- 1-1963
Woolsey, Barbara Maud	10- 6 1878--12-16 1879
Woolsey, Minnie Alberta	2-25-1880-- 1-10-1881
Woolsey, E.C.	10-15-1852-- 2- 8-1889
Woolsey, S.M.	3-12-1902
Woolsey,	1858-- 1933
Wright, Doc Charles	8-16-1875-- 2-18-1960
Z	
Zohn, Rosine Otilie	No dates
Zohn, Auguste	
Zohn, Geborn Graser	
Zu, Geb Malsdorf	5-29-1854--10-15-1890

## LEANDER CEMETERY

Supplemental list of burials from September 4, 1975 to August 1978

Names	Dates
Allen, Ann	4-20-1912-- 3-29-1977
Allen, Rhesa Wright	12-10-1912-- 4- 1 1977
Allmon, Vada Cleo	1908-- 1976
Bohannan, Emzie W.	1916-- 1977
Boyle, Lois Hood	1899-- 1976
Brake, Robert Dean	12-10-1959-- 4-29-1978
Brown. Eliza Odessa	10-16-1888--12- 2-1977
Brown, Alice Jane	8-25-1902-- 8-26-1977
Bryson, Lola Mae	1931-- 1977
Caldwell, Willie Bell	1929-- 1975
Cardenes, Margarete S.	1894-- 1977
Case, Isabellè B.	1-26- 1892-- 8-10-1976
Cox, Earnel Ray	10- 8-1928-- 8- -1976
Cox, Laura Alice	11-23-1985-- 4- 9-1976
Crawford, Joe Earl	5-14-1933--12-28-1975
Davis, Virginia Banks	1909-- 1976
Davis, Oattie B.	2-18-1909-- 8- 3-1977
Diehl, Audrey Fox	1- 4-1892--10-21-1976
Dove, Lillie Mae Wilson	1978
Fischer, Herman Robert	10- 7-1894--12- 9-1976
Graves, Donna	1947-- 1977
Green, Zola Mae	1927-- 1978
Hamilton, Ernest T.	4- 6-1881-- 5-11-1976
Hawkins, William P.	1893-- 1977
Hawkins, J.E. Rimey Infant)	1978-- 1978
Hinesley, Delbert C.	9-25-1926--10-27-1976
Jennings, Melvin (Infant)	1978-- 1978
Johnson, Lloyd	8-30-1911-- 1-11-1977



Names	Dates
Keithley, Hershel	6-21-1899--12- 2-1976
Kelly, T. W.	9-18-1898-- 8-17-1977
Law, William F.	4-27-1887-- 7-14-1977
Linebarger, Minnie Inman	10- 8-1886-- 6-15-1977
McCracken, Vivian Wallace	8- 8-1902-- 4-10-1976
McCown, Joannie L. (Infant)	1975-- 1975
Medlock, Bessie B.	1893-- 1978
Morrisette, Nancy	1911-- 1976
Nelson, Charles H.	9- 4-1916--11-20-1977
Park, Raymond A.	1- 2-1919-- 4-20-1978
Pierce, Angela Lannall	2- 7-1976-- 2- 9-1976
Preece, William F.	1907-- 1976
Simpson, Frank Blair	4- 1-1963--12- 6-1975
Smith, Eva B.	1910-- 1976
Smith, Myrtle Faye	9-21-1906-- 7-19-1976
Starnes, John W.	1909-- 1977
Sutton, George B.	1911-- 1977
Taylor, Wyleanne	1932-- 1977
Wiley, Mood	1901-- 1976
Wilder, Estelle S.	10-14-1910--10-25-1977
Winfield (Infant) no dates	
Whitt, Connie T.	6-25-1881--7 - 1978
Wray, Cora May	8-26-1890-- 4-26-1978

List submitted by Mrs. Anna Ray Borho, Secretary  
Bagdad Cemetery Association

WCHC  
Copy

217

Copies to all Holders of Williamson County Cemetery Books

- See Over -

WILLIAMSON COUNTY HISTORICAL COMMISSION

January 12, 1989

ADDITIONS TO WILLIAMSON COUNTY CEMETERY LISTINGS:

VOLUME I, p. 283

SAN GABRIEL (Old Georgetown) CEMETERY

A. J. STRICKLAND (Andrew Jackson Strickland  
b. 14 Jan. 1850 d. 2 Oct. 1856

(standing at foot of this grave, to the left is the grave of:

C. J. STRICKLAND (Catherine Jane)  
b. 12 Dec. 1839 d. 5 Jan. 1852

Submitted by: Payne M. Strickland, Jr., great-great grandson of  
STEPHEN STRICKLAND, father of A. J. Strickland, above.

VOLUME II, p. 105

I.O.O.F. Georgetown, Section Q - ADD

ISAAC LAWRENCE RYAN CSA Vet.  
b. Miss. 9-22-1823 d. Georgetown 4-16-1909

Info. from Franklin Weeks and Norma Ryan Weeks  
1024 McGregor St., Lufkin, TX 75901

Jack Gregoire, City of Georgetown, helped locate burial site so  
the Weeks family could erect a CSA Marker.

VOLUME III, p. 95

HARGIS CEMETERY - this cemetery was so overgrown no one was ever able  
to get in to list stones, if they still exist. The 1964 listing of  
CIVIL WAR VETERANS BURIED IN WILLIAMSON COUNTY (as published by  
San Antonio Geneo. Society), listed in VOLUME II, beginning p. 366,  
lists this cemetery as MOORE CEMETERY, with 3 CSA Vets;

ADD:

HARGIS CEMETERY (aka MOORE CEMETERY)

DOMETRIC HARGIS CSA Vet.  
b. 11-17-1847 d. 7-29-1935

J. RUFUS HARGIS CSA Vet  
b. 6-7-1844 d. 10-11-1923

JACK MOORE CSA Vet  
b. 1-26-1848 d. 11-3-1927

I am sure there are other stones in this cemetery, if ever anyone  
can get in to check.

VOLUME II, p. 27 - JOHN BERRY CEMETERY - Add

\* A. J. (Andrew Jackson) BERRY b. Ind. 1820 d. Baird, Callahan Co.  
5 Sep. 1899

bur. in old Berry Cem. on Gans Mill Farm (Handbook of Texas, 1952)

L. Faubion, WCHC

712 Myrtle St., Georgetown 78626  
512 863-2179

\* AS OF 2-8-89, BERRY FAMILY  
HISTORY INDICATES A.J. BERRY  
IS BURIED AT BAIRD, TX. WHERE  
HE DIED.

Bartlett

Cedar Park (To FRAN)

Florence, PO Box 430, 76527

Leander (To LERLANE)

Round Rock (To IRENE)

Georgetown (To IRENE)

State Genco. Library

Myreta

Lester Fisher

Lola King

Laverne F.

KAREN

JOHN BERRY CEMETERY on  
Mrs. William L. Mann's  
property. Near Berry Creek.

From Georgetown, go east on FM Road 971, turn north on County Road #152,  
cross Berry's Creek, turn into the old Berry place (now, 1975, the Mann  
property). Cemetery is located northwest of the first house and  
enclosed by chain link fence.

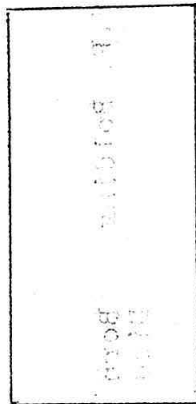

Unknown grave.

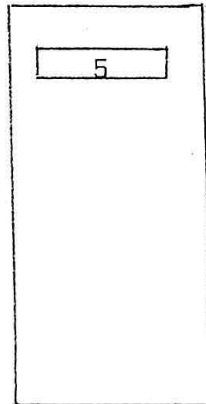

5. George Washington  
Berry grave  
Undecipherable-----  
Letters ACRED visible.

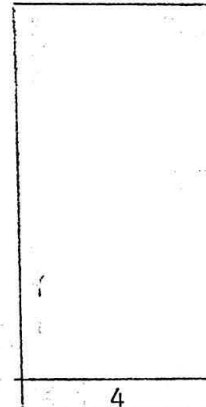

4. Patrick Henry  
Berry grave  
(Only underlined  
letters are de-  
cipherable - 1975)  
He died at 4

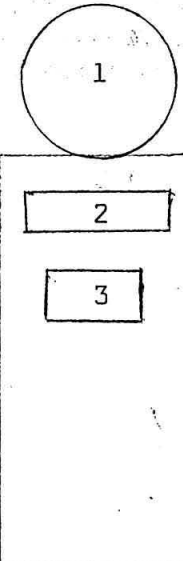

JOHN BERRY  
Graves

1. In Honor of Service N., S.  
U.S.D. 1812  
The War of 1812  
JOHN BERRY

2. In Memory of JOHN BERRY  
Died Dec. 24, 1867  
Aged 80 years.

3. JOHN BERRY  
PVT Ky Militia  
War of 1812  
1786 1866

Submitted by Judge Jack Pope  
Austin, Texas  
July 25, 1975

JOHN BERRY CEMETERY

BOLDING FAMILY CEMETERY

Located about nine miles southwest of Bartlett on land now owned by the Julius Gersback Estate. It was known as the Ake Schoolhouse Community. The land was acquired by J.P. Bolding (circa)1870.

Submitted by Nola Bolding Kinney, granddaughter of J.P. Bolding.

- J.P. Bolding Born July 6, 1815  
Died May 15, 1884
- James D. - April 10, 1845  
Campbell Feb. 14, 1910
- Mary A. Nov. 8, 1838  
Oct. 10, 1917
- Iva E. Stiles Born Sept. 9, 1881  
Died Aug. 4, 1892
- Fannie, wife of W.A. Stiles  
Born Feb. 27, 1857  
Died Dec. 11, 1900
- Ira Sylvester, son of W.A. Stiles & F.E.  
Born Dec. 1, 1872  
Died Aug. 14, 1873
- James W., Son of F.G. & Susan J. Bolding  
Died July 5, 1881  
Aged 1 month & 2 days
- Samuel J. Gallehon, Born May 29, 1868  
Died Mar, 19, 1906

List submitted by Nola Bolding Kinney, granddaughter of J.P. Bolding.

po 28 289 - same cemetery - headstones match

## STILES-BOLDING CEMETERY

Located  $4\frac{1}{2}$  miles south of Schwertner. Two acres deeded to county for cemetery. List submitted by Martha Schrock, Bartlett, 1974.

1. John Owens, father of  
Bill Stiles' second wife  
died 1913?
2. Mrs. John Owens, mother  
of Bill Stiles' second wife  
died 1911
- ✓ 3. James L. Campbell  
Apr. 10, 1845--Feb. 14, 1910
- ✓ 4. Mary Campbell  
Nov. 8, 1838--Oct. 10, 1917
5. (Moved)
- ✓ 6. J. P. Bolding  
Jul. 6, 1815--May 15, 1884
- ✓ 7. James W., son of F. G. & Susan J. Bolding  
died Jul. 5, 1881, aged 1 month, 2 days
- ✓ 8. Ira Sylvester, son W. A. & F. E. Stiles  
Dec. 4, 1872--Aug. 14, 1878
- ✓ 9. Iva E. Stiles  
Sept. 9, 1881--Aug. 4, 1892
- ✓ 10. Samuel J. Gallehon (Woodmen of the World memorial)  
May 29, 1866--Mar. 19, 1908
- ✓ 11. Fannie E., wife of W. A. Stiles  
Feb. 27, 1857--Dec. 11, 1900

pg 28 & 29 - same cemetery -  
headstones match

PRESENTLY INTERRED @ SMITHWICK  
CEMETERY, 11 MI. EAST OF MARBLE FALLS.

ORIGINALLY BURIED @ BOULTINGHOUSE  
HOMESTEAD, SOUTH <sup>SIDE</sup> OF NORTH FORK OF  
SAN GABRIEL, JUST PAST THIRD BOOTY.

- ★ MRS. DANIEL B. BOULTINGHOUSE BORN MAY 3, 1828  
(MARY JANE RUSSEL) DIED FEB. 27, 1866
- ★ ANDREW J. BOULTINGHOUSE BORN MAR. 28, 1849  
DIED JAN. 9, 1862
- ★ LEWIS C. BOULTINGHOUSE BORN NOV. 24, 1850  
DIED FEB. 9, 1859
- ★ JOHN B. BOULTINGHOUSE BORN NOV. 23, 1854  
DIED FEB. 9, 1859
- ★ LOUISA S. BOULTINGHOUSE BORN OCT. 25, 1856  
DIED JAN. 7, 1862
- ★ DANIEL R. BOULTINGHOUSE BORN APR. 28, 1858  
DIED JAN. 8, 1862
- ★ ZECHARIAH BOULTINGHOUSE BORN NOV. 3, 1860  
DIED DEC. 16, 1862

- ★ MR. HOGUE BORN ??. DIED IN 1860's  
 (REFERRED TO IN LETTERS AS BRO. HOGUE,  
 WAS OLD & MAY HAVE BEEN A PREACHER —  
 HE STAYED WITH MRS. BOULTINGHOUSE WHEN  
 HUSBAND WENT TO ARMY IN SUMMER, 1863,  
 HUSBAND DIED & WAS BURIED AT GALVESTON )  
 FEB. 13, 1864)
- ★ COLUMBIA, BORN 1839, DIED IN THE 1860's  
 FAVORITE FEMALE SLAVE, BURIED w/FAMILY

★★  
 ★★★

FIVE "UNKNOWN" MARKERS, SAID BY  
 FAMILY HISTORY TO BE SLAVES

ALSO, FAMILY HISTORY SAYS, AT LEAST  
 SOME OF CHILDREN DIED IN DIPHTHERIA  
 EPIDEMIC.

MADOLYN FRASIER (<sup>THIS IS THE</sup> CORRECT SPELLING)

Box 91

MARBLE FALLS, TX 78654, DESCENDANT

JOE L. MANKINS

Box 417

SOUTH HOUSTON, TX 77587, DESCENDANT



MADOLYN IS DUE CONSIDERABLE CREDIT FOR CRAWLING ON ALL-FOURS THRU CEDAR BRAKES & THICKETS TO LOCATE THIS CEMETERY SO THAT CORPS OF ENGINEERS COULD RELOCATE IT BEFORE THE NORTH FORK DAM INUNDATES THE OLD CEMETERY LOCATION.

MADOLYN FRASIER IS SECRETARY FOR BOULTINGHOUSE FAMILY ASSOCIATION WHICH HOLDS A FAMILY REUNION ON THE FIRST SATURDAY IN JUNE AT MARBLE FALLS

NOTE: ★ DENOTES MARKERS @ SMITHWICK CEM

Corps of Engineers' maps showing reinterment are in Volume I of Williamson County Cemetery Listings.

CHAMPION FAMILY CEMETERY

Located 7 miles west of downtown Round Rock on Hwy. 620; above the forks of Brushy Creek on the old Avery Estate, in 1975 the Tom Kemp place.

Mrs. Naomi Champion Harris of Round Rock reported five family burials; Mrs. Alta May Kemp, Rt. 1, Box 111, Round Rock (in 1974) reported four additional burials, all unmarked. Mrs. Harris prepared her list in 1975.

Those listed by Mrs. Harris:

JOHN JACK CHAMPION  
Born 1816, died 1908 at age of 92

CARELIA JOSEPHENE CHAMPION  
Born Feb. 5, 1871

CALVIN WHITFIELD CHAMPION  
Born March 20, 1869, died Oct. 19, 1869

NAOMI JANE CHAMPION  
Born July 14, 1834, died Dec. 24, 1862

PAULINE BROWN CHAMPION (wife of James Travis Champion)  
Died 1886

Those listed by Mrs. Kemp:

Baby CHAMPION, son of William and Lavinia Champion, n. d.

\_\_\_\_\_ HANDLEY. Mr. Handley was employed by Mr. Champion, and, after being on the job about three weeks, died of a fever. His wife died two weeks later.

\_\_\_\_\_ HANDLEY (wife)

Unknown Burial Mrs. Kemp thought the grave was that of someone named LENTZ, but knew no proof of identity.

Mrs. Harriet V. Garner, 105 Liberty Ave., Round Rock, in January 1975 gave no names, but wrote this information: "There five graves there my Grandfather his first wife and two children and my father's first wife her grave dont have a marker. And I dont have the date of their birth or death but I know my grandfather was nearly 92 years old when he died."

Material submitted to Mrs. Zelma Gregg, Round Rock, and Mrs. Clara Scarbrough, Georgetown, 1974-75.

## HOOPER CEMETERY now known as DIXON CEMETERY

Located five and 1/2 miles Northwest of Florence, Texas in Williamson County, on the FREILING Ranch, 1 1/2 miles off F.M. County Road #224.

J. H. DIXON.	b. 1-22-1870	d. 1-29-1899
SARAH J. DIXON.	b. 12-03-1841	d. 12-09-1915
H. M. DIXON.	b. 10-15-1832	d. 3-16-1915
R. H. WYATT.	b. 12-23-1853	d. 1-13-1886
CALVIN KIRBY.	b.	d. 1-31-1943
JOSEPH G. KIRBY.	b. 1-05-1910	d. 9-26-1919
UNKNOWN GRAVE		
JANIE DIXON.	b. 8-25-1898	d. 8-22-1899
UNKNOWN GRAVE		
VIRDIE E. KIRK.	b. 1913	d. 1962
CALVIN DIXON	b. 1874	d. 1943
SARAH DIXON.	b. 1878	d. 1956
Infant Daughter of W. C. and S. J. Dixon. Born & Died: 8-6-1916		
JAMES J. DIXON.	b. 8-22-1901	d. 8-23-1901
BESSIE SAMMONS.	b. 3-24-1881	d. 4-13-1884
4 UNKNOWN GRAVES		
ANNIE M. SAMMONS.	b. 6-12-1866	d. 1-15-1889
3 UNKNOWN GRAVES		
ELZORA M. DIXON.	b. 5-21-1876	d. 11-12-1918
GEORGE W. DIXON.	b. 6-09-1876	d. 6-08-1938
JOSEPH A. DIXON.	b. 6-24-1886	d. 2-19-1974
ABNER DIXON.	b. 3-04-1919	d. 6-23-1920
CHESTER DIXON.	b. 4-11-1913	d. 12-27-1920
HAROLD LLOYD DIXON.	b. 3-24-1936	d. 6-21-1936
Infant Son of Henry & Lorene DIXON. Born & Died		
Infant Dau of Henry & Lorene DIXON. Born & Died		
UNKNOWN GRAVE		
Infant Child of Arnold Dixon. Born & Died 1920		
REBECKER HOOPER.	b. 3-25-1830	d. 2-02-1897

Submitted by Miss Effie McLeod

From Florence go NNW to Bert Fisher place, turn right at fork in this road and turn left over a cattle guard through the Freiling Ranch.

## DONAHO (DONAHUE) CEMETERY

A roster of the names of persons buried in DONAHO (DONAHUE) Cemetery west of Schwertner, Texas; the cemetery is located on land originally owned by Judge E. M. White, great-grandfather of Mr. Fred White, Jr., who, with his wife, Roxie, made this canvass. Mr. White declares this to be a true and exact list of names of those persons buried in this cemetery.

This cemetery is on FM 487, 4 miles east of Jarrell or 8 miles west of Bartlett, on farm of Mrs. Dorothy Helms. Cemetery is approximately 1/2 mile south of FM Road 487, located in a pasture, inaccessible by car due to brush and creek.

-----

Son of A. J. & M. L. ANDERSON b. Feb. 2, 1899 d. June 2, 1899	NANCY, Wife of Daniel HARRISON b. Oct. 28, 1820 d. Jan. 27, 1906
A. J. ANDERSON b. Oct. 13, 1839 d. Sep. 3, 1906	HARRISON, JOHN A. b. Mar. 9, 1861 d. Mar. 10, 1861 Age: 1 day
JANE ANDERSON b. Aug. 8, 1810 d. April 1863	ANNIE IRENE, dau. of W. H. and E. L. KELSO b. Mar. 9, 1887 d. May 6, 1887
BELL, N. E.. b. Jan. 3, 1862 d. Oct. 22, 1886	Infant daughter of S. E. LAND b. Oct. 2, 1899 d. (unable to read)
Infant son of F. E. and Carrie BENNETT b. June 13, 1909 d. June 13, 1909	LEWIS, GERTRUDE Daughter of W. D. and A. LEWIS b. Sep. 27, 1891 d. Mar. 20, 1899
BOUCHELLE, BETHENY b. 1812 d. 1867	LEWIS, GRACE Daughter of W. D. and A. LEWIS b. Feb. 7, 1895 d. Aug. 14, 1895
BOWEN, MARY ANN Wife of J. W. Bowen b. May 14, 1842 d. Dec. 9, 1910	MARY VIRGINIA Daughter of W.W. & Alice MORRISS b. Jan. 1, 1880 d. Aug. 8, 1883
Infant baby of W. H. and P. J. CAMERON Born & died: Dec. 17, 1890	SHANNON, JOHN S. Son of E. and S. SHANNON b. Mar. 12, 1900 d. Jan. 1, 1902 (A second marker read: JOHN S. Son of E. and S. SHANNON)
CARLTON, B. M. b. Aug. 14, 1855 d. Nov. 13, 1900	DOLL BABY Daughter of Tim and ? SPRUILL b. Feb. 6, 1900 d. May 15, 1900
COFFELD, WILLIE, Infant son of I. B. and H. E. COFFELD b. Mar. 12, 1904 d. Nov. 7, 1904	TARR, A. S. Died: 1897 Age: 69 years Confederate soldier
AMY Dau. of T. H. and J. CURLEY Died: Jan. 21, 1889 Age: 16 yrs	TRAYLER, MAGGIE, daughter of P. R. and A. M. C. TRAYLER b. Mar. 10, 1876 d. Sep. 15, 1897
Infant daughter of A. A. and R. R. Dillard Born and died: March 3, 1904	WALDEN, MYRTLE, daughter of J. R. and M. W. WALDEN b. Apr. 27, 1894 d. May 7, 1894
Daughter of G.P. & S.L. ENGLAND b. June 15, 1904 d. Sep. 16, 1904	WALDEN, PATTISON Son of J. R. and M. W. WALDEN b. Jan. 11, 1885 d. Oct. 8, 1896
HARRISON, A. J. H. (unable to read headstone any further)	(There were 9 unmarked graves.) (8 headstones, knocked over & broken, which could not be read.)
HARRISON, DANIEL b. July 19, 1816 d. Apr. 13, 1870 (One headstone--no name) Son - Born & died: Nov. 8, 1903 Daughter - b. & d: Dec. 22, 1908	

DURANT FAMILY CEMETERY

36 8

On south side of Donahoe Creek about 2 miles west of Schwertner. From Ill 35, Take Jarrell exit, turn right on FM Road 487 and continue on through schwertner for slightly over 2 miles west; turn right on narrow graveled private lane and go to the one story white house about 300 yards south of FM 487. From there on get instructions as to how to proceed further; better still persuade Jack Durant to drive you there in his lick up & protect you from Brahma bulls and a rather strongly electrified fence and dangerous culvert!

- 1 & 2. (double head stone)  
 Sarah J. Durant A.J. (Andrew Jackson) Durant  
 Nov. 15, 1822-Sept. 5, 1898 March 14, 1811-March 29, 1909  
 (Major UCSA)
- 3 & 4. Double headstone  
 Infant of Mr. & Mrs. A.J. Durant Mildred Durant  
 born & died Dec. 18, 1893. June 24, 1891-April 1, 1892.
5. Andrew J. Durant (double stone) 6. Hulda Durant (Jr. was never used)  
 1855-1937 1872-1955
7. Emily Durant, wife of S.S. Durant  
 July 23, 1851-April 2, 1877
8. Unmarked grave , infant of Emily J. and S.S. Durant
9. Ran R. Durant ( a son of Maj. A.J.)  
 Oct. 25, 1857-Nov. 25, 1940 Surviving widow lives with her  
 daughter in Ft. Worth
10. Kate Durant (dau of A.J. and grand daughter of Maj. A.J. Durant)  
 Aug. 24, 1870-Aug. 16, 1921
11. Ina E. Durant 12. Arthur H. Durant  
 March 17, 1898- above a double Jan 18, 1885-June 30 1967  
 head stone
12. Lebella A. McLaughlin  
 Oct 4, 1844-Nov. 11, 1869.

List submitted by Dr. Van Tipton and his wife, Ann Estelle,  
 Georgetown, May 1975.

FLORENCE CEMETERY  
Florence, Williamson County, Texas

<u>AREA # 1</u>	O. D. WHITTENBERG Apr. 1872 - Jan. 1930
MARY E. WHITTENBERG Dec. 17, 1875 - Oct. 17, 1967	DORIS D. KING Aug. 25, 1918 - 1924
Wm. G. WHITTENBERG Sep. 6, 1896 - Sep. 4, 1951	HOWARD L. KING Born & died Apr. 27, 1925
MARVIN BROOK WHITTENBERG July 8, 1898 - Nov. 20, 1960	CLYDE KING Nov. 21, 1897 - Oct. 10, 1964
ANNIE PEARL VICKERS 1891 - 1975	BEULAH KING Aug. 23, 1900 - Jan. 30, 1973
LUCY LOUISE WALTON Aug. 11, 1904 - June 13, 1968	LUDE WHITE Apr. 7, 1884 - Sep. 28, 1971
LUVA MYRTLE OSGOOD 1894 - 1965	GEORGE R. WHITE Dec. 2, 1883 - Feb. 10, 1962
JASPER B. OSGOOD Mar. 9, 1858 - May 28, 1917	A. A. TEAGUE Oct. 31, 1820
ELIZA JANE MCGOWN 1851 - 1930	J. J. KING Mar. 20, 1873 - Nov. 12, 1959
ELIZABETH (Wife of J.C.) KINCAID Nov. 8, 1868 - Oct. 6, 1938	DORA BELL KING Apr. 4, 1855 - May 27, 1928
J. C. KINCAID Aug. 3, 1863 - Jan. 5, 1920	HOOVER KING July 24, 1882 - Sep. 14, 1964
CLYDE HUMPHRIES KINCAID Jan. 28, 1893 - Mar. 14, 1914	JAMES ISAAC RUTLEDGE Feb. 1, 1857 - Jan. 4, 1929
E. B. KINCAID Mar. 11, 1834 - Aug. 4, 1912	HENRY KATE RUTLEDGE Dec. 16, 1862 - Feb. 10, 1924
J. M. KINCAID Apr. 28, 1832 - July 31, 1912	FANNIE MAE GLOVER Sep. 14, 1907 - Jan. 18, 1964
JACK GUDE Apr. 25, 1858	P. HENRY GLOVER Jan. 24, 1886 - May 29, 1960
MATTIE GUDE Dec. 2, 1860 - Jan. 9, 1949	R. P. GLOVER Feb. 26, 1854 - Mar. 22, 1936
VERNON GUDE Apr. 14, 1890 - Aug. 4, 1965	P. O. TAYLOR May 4, 1892 - Jan. 9, 1947
ORA FRANCES BEVILLE Feb. 4, 1882 - May 5, 1964	ELMO TAYLOR 1915 - 1935
WILLIAM W. GARDNER Jan. 8, 1870 - Mar. 20, 1930	L. W. TAYLOR 1882 - 1932
HOWARD PAUL BEVILLE 1906 - 1975	LOTTIE TAYLOR Died - 1929
BERTHA LANE HICKMAN Nov. 8, 1880 - July 28, 1912	ERNEST T. LOWE Sep. 30, 1897 - Aug. 7, 1913
Infant son of W. W. & M. P. GARDNER Died Mar. 28, 1912	MINNIE LOWE July 12, 1875 - Mar. 6, 1962

43

## FLORENCE CEMETERY - Area #1 - pg 2

MOLLIE LOWE  
Dec. 14, 1853 - Jan. 21, 1931

W. J. JOINER  
Aug. 7, 1855 - Apr. 4, 1929

MARY J. JOINER  
1859 - 1941

EMET OLIN JOINER  
Mar. 24, 1898 - Apr. 4, 1929

GEORGE M. JOINER  
1879 - 1942

EARL DEE JOINER  
1896 - 1952

MINNIE P. JOINER  
1888 - 1953

KELOTN SMART  
1920 - 1920

BILLIE SMART  
1924 - 1928

D. W. (Bill) SMART  
1887 - 1958

RUBY McGEE SMART  
1891 - 1954

HOSEA PRESLAR  
1872 - 1959

FANNIE PRESLAR  
1886 - 1961

JOEL F. RUTLEDGE  
1857 - 1940

KITTIE RUTLEDGE  
1858 -- 1923

OLLIE STUBBLEFIELD  
Oct. 19, 1887 - Sep. 7, 1969

HATTIE GRESSETT  
Mar. 9, 1870 - May 17, 1966

ELIZABETH M. GRESSETT  
Feb. 12, 1823 - Dec. 26, 1912

C. C. GRESSETT  
June 29, 1859 - Apr. 16, 1914

ANNA R. GRESSETT  
Apr. 8, 1835 - May 8, 1925

JOHN HOWARD COLLIER  
1857 - 1937

MARTHA RANKIN COLLIER  
1861 - 1940

MILLIE E. PRESLAR  
Oct. 26, 1875 - Sep. 25, 1952

HOWARD (Pro) PRESLAR  
Nov. 8, 1906 - July 13, 1944

BURL T. PRESLAR  
Feb. 5, 1864 - Nov. 23, 1957

WILLIAM C., Son of L & M SKELTON  
Aug. 5, 1910 - Oct. 9, 1911

HENERY D. BEVILLE  
June 3, 1838 -- Sep. 19, 1911

PAUL ALEXANDER BEVILLE  
Feb. 19, 1880 - May 24, 1949

LUCY M. WILLIAMS  
Dec. 4, 1899 - July 27, 1971

JAMES A. KING  
May 25, 1896 - June 6, 1971

LULA A. LAYNE  
1851 - 1934

B. A. GOWER  
Dec. 7, 1839 - June 4, 1916

Mrs. A. E. GOWER  
Jan. 2, 1846 - Apr. 1922

BENNETT G. (Ben) THORPE  
1897 - 1960

W. B. SEALE  
1885 - 1937

T. E. LOWE  
1883 - 1936

VIOLA LOWE  
1892 - 1965

OLIVE, wife of GLEN STRICKLIN  
1912 -- 1938

BEULAH MEEKS SKAGGS  
May 2, 1882 - Aug. 20, 1948

ELBERT DOTSON SKAGGS  
July 2, 1873 - May 17, 1936

ANN OLIVE MAUD  
Aug. 1880 - Feb. 17, 1936

ROY D. KINCAID  
Apr. 13, 1887 - Sep. 11, 1957

IDA SEALE  
1865 - 1930

J. D. SEALE  
1860 - 1926

## FLORENCE CEMETERY - pg. 3

## Area #1

Baby girl of W.B. & IVY SEALS  
Born & died: May 8, 1917

EPPIE, wife of LLEWELLYN MOORE  
Jan. 7, 1833 - Feb. 11, 1918

LEWELLYN MOORE  
May 16, 1824 - Oct. 15, 1913

ALGIA THORPE WILSON  
Feb. 20, 1890 - Apr. 21, 1971

MAXINE WILSON, Infant of W.L. &  
Algia -- Died 1912

LOUIE D. SKAGGS  
1905 - 1911

FANNIE GLOVER  
Feb. 27, 1852 - Dec. 30, 1923

MATTIE STUBBLEFIELD  
June 27, 1883 - Mar. 15, 1973

## Area #2

UNKNOWN - no name on marker  
UNKNOWN - no name on marker

JOHNNIE CLARIE SAVAGE  
1926 - 1933

JOHN E. SAVAGE  
1849 - 1929

ZEMMA V. SAVAGE  
1861 - 1946

MARSHALL E. SAVAGE  
1892 - 1950

NEWTON L. WOLVERTON  
Sep. 8, 1879 - Dec. 25, 1962

EDNA I. WOLVERTON  
Dec. 24, 1893 - Feb. 25, 1920

HERBERT L. WOLVERTON  
Oct. 22, 1908 - Feb. 10, 1969

MAMIE KING (wife of W.A. King)  
Aug. 8, 1888 - Feb. 25, 1920

J. L. KING  
July 4, 1912 - July 25, 1930

LAMON BUTTS  
July 15, 1886 - Oct. 29, 1972

FRANK A. YOUNG  
1877 - 1923

WILLIE YOUNG  
Oct. 23, 1877 - Feb. 12, 1960

LUTHER HOUSTON MOORE  
Sep. 18, 1895 - Mar. 6, 1963

MARY J. BROWN  
July 20, 1894 - Sep. 21, 1917

ROY BROWN (son of S.J. & Mary J. Brown)  
July 19, 1917 - Aug. 6, 1917

J. E. DAVIS  
1828 - 1916

ROBERT H. WILEY  
Jan. 16, 1892 - Mar. 6, 1965

BERNICE AUSTIN WILEY  
1896 - 1974

CHRISTOPHER C. WILEY  
Nov. 30, 1858 - Feb. 17, 1947

SALLIE S. WILEY  
Sep. 30, 1864 - June 14, 1948

EWELL RAYMOND WILEY  
Jan. 30, 1894 - Mar. 29, 1920

WALES (infant son of B.A. & Vera Wales)  
No dates

R. B. WALES  
1879 - 1945

MAUDE A. WALES  
1877 - 1962

LEWIS GORDON TUCKER  
Aug. 12, 1881 - June 10, 1968

CARRIE A. TUCKER  
Dec. 8, 1882 - Mar. 7, 1968

JOHN A. BREWSTER  
1869 - 1939

MALLORY W. ETTER  
1901 - 1973

JULIAN R. WALES  
1875 - 1944

MINNIE S. WALES  
1876 - 1941

FAY WALES  
1913 - 1920

ACE L. CLARY  
1900 - 1975

JESS HOLLON (Infant son of  
Mr. & Mrs. Jess Hollon)  
Feb. 26, 1923 - Feb. 29, 1923

JOHN LEGRAND HARRIS  
Dec. 30, 1870 - Sep. 17, 1934

JOHN S. HALL  
May 3, 1890 - Nov. 17, 1926

OSCAR L. HALL  
Feb. 26, 1900 - Nov. 5, 1968

JAMES C. HALL  
Sep. 1, 1862 - June 24, 1931



## Area #2

CALLIE F. HALL

May 2, 1865 -- Apr. 28, 1959

CHARLIE KING

Feb. 25, 1909 - Apr. 26, 1944

CLIFFORD L. MOORE

1920 - 1943

UNKNOWN - no marker

UNKNOWN - no marker

J. A. ARMSTRONG

1853 - 1939

JULIA A. SMITH

1878 - 1957

RUBY LEE SMITH

1895 - 1919

JOHN M. MONTGOMERY

Feb. 7, 1855 - June 20, 1932

REITA E. MONTGOMERY

Oct. 23, 1906 - Apr. 3, 1920

JAMES W. BRYCE

1874 1944

GEORGE T. REAVIS

Aug. 15, 1906 - Feb. 28, 1963

GRELIA DUNCAN

Mar. 6, 1860 - Sep. 5, 1939

ALBERT F. HEALD

Aug. 10, 1890 - Jan. 8, 1956

HEALD, infant son of O.O. &amp; N.S.

Aug. 12, 1920 - Aug. 24, 1920

JEFF THOMPSON

1876 - 1945

WILTON THOMPSON

Sep. 12, 1905 - Mar. 26, 1919

JERUSHA C. HEALD

Feb. 27, 1870 - Mar. 5, 1959

BRYAN B. HERRING

Oct. 26, 1898 - May 20, 1929

MARY E. HERRING

Sep. 13, 1865 - Apr. 15, 1934

UNKNOWN

IMA DUNCAN - 1895 - 1935

ADDIE WATSON

July 14, 1849 - Jan. 16, 1929

LILLIAN B. JACOBSON

Apr. 30, 1909 - July 22, 1932

UNKNOWN - no marker

UNKNOWN - no marker

MARTHA ARMSTRONG 1859 - 1931

JOE T. SMITH - 1865 - 1932

PRENTISS MONTGOMERY

Dec. 22, 1899 - Oct. 30, 1962

MAGGIE M. MONTGOMERY

Sep. 5, 1868 - June 28, 1949

AUBREY BRYCE

June 11, 1901 - Feb. 27, 1923

CALLIE M. BRYCE - 1880 - 1940

J. L. DUNCAN

Sep. 12, 1850 - Feb. 23, 1923

RUTH D. McCRAY

Feb. 12, 1889 - Nov. 22, 1964

MYRTLE HEALD

May 25, 1890 - \_\_\_\_\_

ETHEL THOMPSON - 1883 - 1962

JNO. J. THOMPSON

Sep. 18, 1868 - May 18, 1922

KIRBY HEALD

Apr. 22, 1900 - Nov. 25, 1918

BILLE HERRING

June 30, 1901 - Feb. 3, 1920

GEORGE B. HERRING

Oct. 7, 1858 - July 21, 1936

Infant son of Mr. &amp; Mrs. A. B. FISHER

1936 - 1936

UNKNOWN

JOSEPH WATSON

May 2, 1835 - Oct. 2, 1924

ROBERT WATSON

July 25, 1888 - Aug. 9, 1966

SIDNEY A. WALTON

Oct. 21, 1863 - July 16, 1925

LAURIA L. WALTON

Dec. 28, 1872 - July 26, 1933

LEONARD M. BECKHAM

Mar. 22, 1916 - Dec. 23, 1968

ROSELL LEWIS

Oct. 3, 1895 - Apr. 25, 1966

HARVEY D. LEWIS

Oct. 2, 1885 - Dec. 9, 1957

FANNY LEWIS LEDGER -----

HAMP LEWIS

Mar. 31, 1859 - Feb. 19, 1926

## FLORENCE CEMETERY - pg 5

46

## Area #2

EMMA LEWIS Jan. 23, 1864 - June 27, 1955	ROSE K. LINDERT Aug. 12, 1885 --
MYRTLE RUTLEDGE Nov. 15, 1891 -	MARY LINDERT HOLLOWAY Aug. 18, 1914 - May 5, 1961
VERNON RUTLEDGE July 5, 1885 - July 17, 1968	RAYMOND L. SAWYER Oct. 30, 1932 - Feb. 13, 1933
WILLIAM A. RUTLEDGE 1850 - 1918	ALLENE SAWYER June 21, 1924 - May 10, 1933
ANNIE RUTLEDGE 1860 - 1938	SAM HOUSTON SMART Apr. 14, 1855 - Feb. 15, 1932
GEORGE YOUNGSON 1877 - 1951	FRANCIS BETTIE SMART Oct. 15, 1866 - Feb. 10, 1941
L. P. PERKINS Nov. 19, 1859 - Jan. 11, 1960	ESTEL TERRY NOWLIN 1905 - 1942
ELIZA PERKINS Dec. 1, 1867 - Apr. 13, 1970	FLORENCE NOWLIN 1862 - 1939
JOSEPH J. LAWLER Jan. 3, 1872 - Aug. 11, 1949	JABUS P. NOWLIN 1857 - 1931
LAURA J. LAWLER Oct. 1, 1870 - Nov. 20, 1960	MARY KATHRYN JEFFEREY July 30, 1930 - Mar. 10, 1933
MARK PATTERSON Oct. 24, 1850 - July 12, 1941	JESS Wm. JEFFEREY Mar. 7, 1897 - Mar. 18, 1953
ROSE ANN PATTERSON July 31, 1846 - Mar. 29, 1921	JAMES M. HARGIS 1872 - 1961
CHARLES E. BROOKS 1867 - 1958	LOTTIE B. HARGIS 1876 - 1966
HARRIET BROOKS 1874 - 1957	MANSEL C. RUTLEDGE Oct. 18, 1903 - Oct. 1, 1966
OLIVER GRESHAM 1903 - 1962	JOHN M. RUTLEDGE Aug. 19, 1878 - June 12, 1950
EDNEY THOMAS 1822 - 1924	CALLIE A. RUTLEDGE Mar. 3, 1883 - Jan. 14, 1950
W. P. RATLIFF June 17, 1853 - Apr. 6, 1938	GEO. A. MILLER 1860 - 1938
SARAH RATLIFF Jan. 5, 1854 - Aug. 1, 1915	ADAH MILLER 1867 - 1956
W. T. BROOKS Apr. 11, 1869 - Feb. 26, 1927	STELLA STANDLEE July 2, 1886 - Jan. 17, 1928
DANIEL BROWN Apr. 2, 1838 - Mar. 24, 1913	W. P. STANDLEE Aug. 17, 1882 - Jan. 2, 1929
ISABELL BROWN Aug. 5, 1844 - Apr. 1, 1938	S. W. CASKEY 1858 - 1927
AREA #3	ARCHIE CASKEY Feb. 5, 1881 - Mar. 1, 1962
HERMAN L. DANIELL May 18, 1936 - Aug. 3, 1957	WILLIE R. CASKEY Dec. 24, 1880 - Dec. 5, 1946
BARNIE LEE DANIELL Jan. 4, 1906 - Dec. 7, 1973	JAMES A. CLEMENTS Mar. 15, 1861 - Apr. 4, 1929
GRACE K. DANIELL Oct. 17, 1914 -	HENRY ETTA CLEMENTS Aug. 17, 1869 - Aug. 4, 1955
BABY DANIELL 1933 - 1933	E. W. MORGAN Oct. 4, 1895 - Feb. 28, 1963
NANCY A. MULLEN Sep. 4, 1836 - May 30, 1932	HERSCHEL B. MCGEE 1897 - 1954
HENRY L. LINDERT June 11, 1884 -	W. A. MCGEE 1885 - 1941

## Area #3

WILLIAM THOMAS McGEE  
 1860 - 1929  
 LYDIA WRIGHT McGEE  
 1861-1936  
 LAMAR HICKMAN  
 Feb. 1, 1905 - Dec. 18, 1953  
 JOHN T. HICKMAN  
 1871-1950  
 ELLEN D. HICKMAN  
 1876 - 1944  
 CHARLESTENE MARIE TURNER  
 Oct. 17, 1928 - Oct. 17, 1928  
 BIRDIE LORENA HICKMAN  
 Feb. 13, 1903 - Oct. 16, 1928  
 Wm HENRY TAYLOR  
 Apr. 24, 1895 - Aug. 18, 1954  
 PROSPER ADAMS WALES  
 May 17, 1888 - Jan. 28, 1964  
 RUTH TAYLOR WALES  
 Feb. 10, 1892  
 Wm. JESSE TAYLOR  
 Jun. 23, 1863 - Oct. 8, 1929  
 EMMA LOUISA TAYLOR  
 Oct. 11, 1868 - Nov. 16, 1962  
 PERRY E. CRISWELL  
 May 11, 1875 - May 9, 1964  
 LAURA A. CRISWELL  
 Dec. 30, 1881 - May 9, 1964  
 ORA H. ADAMS  
 1878 - 1968  
 OSCAR ORVIL ADAMS  
 1898 - 1950  
 CASKEY, LEONARD ESSA  
 June 12, 1907 - Sep. 25, 1965  
 SELLIE LUCILE CASKEY  
 Apr. 15, 1886 - Nov. 13, 1973  
 ALAN ESSA CASKEY  
 Apr. 26, 1883 - Jun. 22, 1949  
 ELLA CASKEY  
 Oct. 11, 1881 -  
 SHELBY CASKEY  
 Sep. 1, 1879 - Oct. 25, 1953  
 MELMUTH CASKEY  
 Oct. 28, 1901 - Nov. 22, 1901  
 SHELLEY MULLEN  
 1902 - 1957  
 BLUCH MULLEN  
 1865 - 1925  
 SARAH YOUNG  
 June 10, 1853 - May 25, 1927  
 CLAY YOUNG  
 Mar. 19, 1853 - May 25, 1934  
 DAVIS C. YOUNG  
 Oct. 6, 1882 - Apr. 9, 1960  
 WILLIS W. YOUNG  
 Sep. 18, 1879 - Aug. 9, 1960  
 LIDA YOUNG  
 June 23, 1883 - Nov. 29, 1972  
 FRED FOSTER  
 1884 - 1962  
 LEWIS S. HALL  
 Oct. 23, 1892 - Feb. 18, 1972  
 MAMIE C. HALL  
 June 25, 1890  
 MARY E. RUSSELL  
 June 28, 1854 - Oct. 1, 1928  
 LULA BIRD RUSSELL  
 Jan. 30, 1885 -  
 Wm. ERVIN RUSSELL  
 Feb. 11, 1877 - June 17, 1953  
 MATTIE LAURA HOWELL  
 Sep. 27, 1875 - May 1, 1970  
 JOHN EDWARD HOWELL  
 Sep. 3, 1870 - Jan. 4, 1942  
 ODELL HOWELL  
 Jan. 29, 1916 - Oct. 6, 1918  
 Wm. P. WILLIAMS  
 Dec. 13, 1872 - Nov. 22, 1951  
 EUGENIA WILLIAMS  
 Mar. 2, 1873 - Jan. 17, 1954  
 ADA WILMA HARRIS  
 Nov. 14, 1896 - Nov. 16, 1961  
 MYRTICE CAROLINE STORY  
 Nov. 9, 1907 - Nov. 16, 1961  
 ELLIE F. STORY  
 1878 - 1952  
 JOHN P. STORY  
 1872 - 1956  
 D. E. HAYDON  
 June 16, 1903 - Sep. 22, 1973  
 T. E. HAYDEN Jr.  
 May 2, 1913 - Mar. 27, 1933  
 DAISYE C. HAYDEN  
 Aug. 6, 1877 - Apr. 19, 1925  
 T. E. HAYDEN  
 Dec. 3, 1880 - Sep. 6, 1952  
 ZULA CASKEY HAYDEN  
 Nov. 20, 1889 - May 1, 1964  
 W. B. STANDLEE  
 1893 - 1947  
 JOHN W. STANDLEE  
 June 4, 1852 - May 2, 1931  
 MARY L. STANDLEE  
 Aug. 3, 1863 - Nov. 4, 1941  
 GROVER H. STANDLEE  
 1887 - 1965  
 ELSIE J. STANDLEE  
 1891 -  
 I. N. WOODARD  
 1852 - 1931  
 WILLIE ETTA WOODARD  
 1855 - 1935

## FLORENCE CEMETERY - pg 7

## Area #3

WILLIE ETHEL WOODARD ✓  
1894 - 1968  
LOLA ALLEN WOODARD ✓  
Mar. 4, 1901 - Dec. 28, 1968  
JULIA A. ALLEN ✓  
Jan. 10, 1875 - Sep. 29, 1954  
JAMES B. ALLEN ✓  
Mar. 15, 1872 - Feb. 4, 1929  
JIMMIE LEE ALLEN ✓  
1919 - 1931  
SIM DIMMITT ALLEN ✓  
1899 - 1962  
NORMA McCARLEY ALLEN ✓  
1894 - 1965  
JESSIE PAUL LAW ✓  
May 28, 1852 - Dec. 11, 1926  
MARY EMMA LAW ✓  
Oct. 3, 1859 - May 4, 1938  
RICHARD FOREHAND ✓  
Dec. 27, 1857 - Feb. 3, 1940  
SARAH FOREHAND ✓  
Mar. 10, 1859 -  
CHARLES FOREHAND ✓  
May 3, 1880 -  
SARAH IDA FOREHAND ✓  
Apr. 10, 1886 - Mar. 11, 1962  
CECIL FOREHAND ✓  
Aug. 25, 1900 - Apr. 27, 1927  
MILDRED FOREHAND ✓  
Apr. 1, 1911 - Mar. 17, 1928  
MRS. SOLIE GARDNER ✓  
1891 - 1973  
MARY ELLEN THOMPSON ✓  
Mar. 28, 1879 - Feb. 15, 1953  
MRS. N. L. GARDNER ✓  
Jun. 27, 1861 - Aug. 17, 1947  
MANECIL FOREHAND ✓  
Aug. 14, 1904 - Nov. 11, 1928  
JAMES JEFFERSON CASKEY ✓  
July 21, 1856 - May 8, 1911  
WILLIAM MARION CASKEY ✓  
Jan. 10, 1878 - July 20, 1880  
LUCY VIOLET CASKEY ✓  
Apr. 12, 1882 - June 4, 1882  
LUTHA CASKEY ✓  
Oct. 22, 1900 - Dec. 15, 1902  
W. W. THOMPSON ✓  
May 8, 1855 - Mar. 26, 1928  
JASPER THOMPSON ✓  
1868 - 1942  
NANNIE THOMPSON ✓  
1878 - 1959  
DAVID VICKERS ✓  
May 5, 19 - Oct. 14, 1951  
JAY GOULD DUNCAN ✓  
Feb. 7, 1890 - July 23, 1928

JESSIE REED ✓  
Dec. 18, 1880 - June 10, 1948  
JAMES M. REED ✓  
Nov. 3, 1856 - Feb. 1, 1934  
MARY JANE REED ✓  
July 6, 1862 - July 25, 1928  
A. W. FOREHAND ✓  
1881 - 1964  
EMMER FOREHAND ✓  
1882 - 1942  
JIM T. GARDNER ✓  
1884 - 1960  
NANCY F. GARDNER ✓  
1886 - 1954  
JAMES E. SCOTT ✓  
1868 - 1929  
AUNTIE SCOTT BEASLEY ✓  
1881 - 1950  
WALTER W. KIRK ✓  
1861 - 1935  
MARZEE KIRK ✓  
1866 - 1958  
HOMER RANDOLPH STAPP ✓  
1928 - 1930  
HOMER STAPP ✓  
Dec. 15, 1895 - Mar. 9, 1968  
WALTER ALLEN CUSTARD ✓  
Nov. 2, 1875 - Aug. 4, 1930  
RICHARD CUSTARD ✓  
1916 - 1947  
AMANDA CASKEY ✓  
June 19, 1829 - June 25, 1902  
R. B. CASKEY ✓  
Jan. 7, 1832 - Oct. 27, 1885  
SARAH DORCAS CASKEY ✓  
Feb. 1, 1860 - Dec. 30, 1936

## AREA #4

JOHN J. WATSON ✓  
May 30, 1883 - Dec. 28, 1958  
HERBERT SMART ✓  
Feb. 28, 1890 - June 28, 1950  
R. B. SMART ✓  
Jan. 21, 1937 - Jan. 25, 1937  
ARNIE WHEELER ✓  
Feb. 26, 1887 - Nov. 12, 1966  
ADA C. LOVE ✓  
Feb. 11, 1869 - Dec. 5, 1957  
MARY ALICE LOVE ✓  
Dec. 12, 1861 - Mar. 15, 1948  
HATTIE B. LOVE ✓  
Apr. 21, 1874 - Oct. 22, 1959  
IDA Q. WHEELER ✓  
Dec. 6, 1884 - June 3, 1969  
EARL ROBINSON ✓  
Mar. 17, 1904 - Dec. 4, 1968

H. C. GAULT ✓  
1870 - 1960  
JAMES HARVEY GAULT ✓  
Nov. 28, 1890 - Nov. 28, 1966  
JAMES ROY JORDAN ✓  
July 6, 1895 - Feb. 4, 1972  
GARRETT JORDAN ✓  
Dec. 1, 1918 - Aug. 27, 1972  
WILLIAM C. LOVE ✓  
Dec. 18, 1866 - Dec. 31, 1958  
FLORENCE ROBINSON ✓  
May 10, 1904 - Apr. 6, 1951  
JODIE GAULT ✓  
1872 - 1942  
ALICE WATSON LOVE ✓  
Feb. 16, 1876 - Mar. 14, 1963  
JAMES R. PRIEST ✓  
Jan. 26, 1911 - Nov. 2, 1967  
HUMBRIA B. WILLIAMS ✓  
Sep. 7, 1873 - Feb. 1, 1945  
REV. T. G. STORY ✓  
Oct. 8, 1877 - Dec. 16, 1958  
JOHN ROWE HUNT ✓  
1871 - 1937  
J. T. ROBINSON ✓  
1861 - 1940  
NELDA MAE PRIEST ✓  
Mar. 10, 1924 - Feb. 5, 1943  
L. ANNA WILLIAMS ✓  
May 14, 1879 - Nov. 12, 1968  
LENA HUNT ✓  
1887 - 1958  
M. L. ROBINSON ✓  
1866 - 1948  
CHARLEY B. WILSON ✓  
Sep. 8, 1892 - Apr. 30, 1943  
W. D. SAWYER ✓  
1859 - 1937  
H. A. LANE ✓  
1896 - 1950  
HARREL MACLIN LANE ✓  
Feb. 21, 1903 - Apr. 8, 1964  
H. L. PRIEST ✓  
1888 - 1944  
MARY M. SAWYER ✓  
June 16, 1862 - Jan. 6, 1889  
MAUD LANE ✓  
Sep. 30, 1878 - July 5, 1960  
AMY M. PRIEST ✓  
Mar. 21, 1890 - June 27, 1956  
LESSIE LEE WYKES ✓  
1884 - 1955  
TONY BARTAY ✓  
Jan. 1, 1894 - Nov. 27, 1945  
RUSSELL N. WATSON ✓  
Dec. 21, 1880 - Nov. 10, 1970

44

ANDREW JOHNSON HOWELL ✓  
Jan. 23, 1873 - Mar. 29, 1945  
FRANK J. HOWELL ✓  
July 27, 1907 - Sep. 25, 1963  
Wm. ANDERSON WILSON ✓  
Mar. 13, 1857 - June 6, 1934  
INEZ E. WATSON ✓  
Aug. 17, 1879 - Aug. 24, 1961  
BERNICE MORRIES HOWELL ✓  
May 28, 1877 - May 6, 1973  
ADDIE KING BUTTS ✓  
1889 - 1937  
MARY C. WILSON ✓  
Dec. 29, 1864 - Sep. 27, 1957  
CORA MOORE ✓  
1878 - 1964  
RUBE F. HUNT ✓  
1907 - 1947  
Last name - DEAN (Father) ✓  
1902 - 1958  
MARVIN A. STANDLEE ✓  
1895 - 1957  
CARRIE E. HOOVER ✓  
1878 - 1937  
WILLIAM S. MARTIN ✓  
Aug. 17, 1882 - June 9, 1967  
JAMES DUBOISE HOWELL ✓  
July 30, 1880 - Oct. 28, 1962  
ANNIE MAE HOWELL ✓  
Apr. 30, 1883 - Jan. 15, 1942  
WILLIAM DONLEE DANIELLS ✓  
Sep. 25, 1868 - Oct. 20, 1959  
ROBERT E. DANIELL ✓  
Nov. 6, 1910 - Mar. 23, 1971  
WILLIAM R. SPAIN ✓  
Mar. 24, 1868 - July 3, 1950  
CHARLIE H. HOWEL ✓  
Jan. 9, 1895 - Sep. 6, 1938  
EDGAR E. THOMSON ✓  
Jan. 10, 1865 - July 17, 1939  
SALLIE JANE DANIELLS ✓  
Oct. 13, 1877 - July 8, 1951  
VIOLA J. SPAIN ✓  
Oct. 11, 1867 - Dec. 13, 1950  
EPPIE M. THOMSON ✓  
July 11, 1867 - Jan. 1, 1944  
GLADYS THOMSON SCHUTZE ✓  
1902 - 1954  
JOHN R. BUCHANAN Sr. ✓  
May 10, 1967 - Died, Age 87  
WILLIAM A. CARROLL ✓  
July 9, 1872 - Oct. 13, 1935  
LEONARD C. THOMPSON ✓  
1914 - 1939  
WILSE W. THOMPSON ✓  
1879 - 1953

FLORENCE CEMETERY - pg 9

Area # 4

WILLIAM W. REAVIS  
 Sep. 23, 1873 - Mar. 26, 1942

WILLIAM RALPH REAVIS  
 Apr. 6, 1912 - Sep. 19, 1962

BETTIE BUCHANAN  
 Died May 11, 1974 - Age 86

SALLIE E. CARROLL  
 Feb. 21, 1872 - July 13, 1953

ALICE WEST REAVIS  
 Sep. 18, 1873 - Jan. 12, 1941

LONEY B. HARWELL  
 June 7, 1905 - Feb. 16, 1937

JAMES C. HALL  
 Dec. 2, 1917 - Feb. 23, 1974

J. D. C. "Doug" MITCHELL  
 Apr. 25, 1881 - June 29, 1940

ERIE M. GOODWIN  
 Dec. 23, 1893 - Oct. 14, 1947

MARION R. JONES "Boy"  
 Sep. 21, 1897 - Dec. 23, 1942

JOHN RILEY BUCHANNAN Jr.  
 July 11, 1915 - June 20, 1969

MATTIE ELIZABETH GOODWIN  
 May 7, 1896 - Sep. 5, 1968

EULA IRENE WILEY  
 Mar. 1, 1908 - Jan. 27, 1965

CECIL L. WHEELER  
 Oct. 29, 1906 - June 22, 1939

ERNEST A. DAVIS  
 Mar. 22, 1903 - Aug. 21, 1953

A. (BEECHER) LEDGER (Father)  
 1875 - 1944

Mabel Todd LEDGER (Mother)  
 1884 - 1952

ETHEL LEDGER  
 1909 - 1959

MATTIE ANN DAVIS  
 May 27, 1879 - Dec. 19, 1957

JESSIE H. SHAFER  
 Mar. 27, 1905 - Mar. 23, 1950

MAUD H. SHAFER  
 May 25, 1881 - Mar. 29, 1934

MARY HARRELL SHAFER  
 1854 - 1937

OSCAR M. BEAVER  
 Feb. 19, 1876 - July 4, 1963

MAT RICHARDSON  
 Mar. 17, 1860 - Feb. 21, 1948

IRA D. SHEPHERD "ZEK"  
 July 24, 1877 - Apr. 28, 1956

LEO FUTRELL BEAVER  
 June 1, 1883 - Feb. 17, 1950

CENIE RICHARDSON  
 June 19, 1879 - Dec. 25, 1957

OLA GLYN SHEPHERD  
 Jan. 6, 1881 - June 24, 1968

(5 unmarked graves in Area #4)

Area # 5

SAMUEL BRYCE  
 1888 - 1946

CHARLES N. GORE  
 Nov. 24, 1945 - Mar. 11, 1947

Pvt. HOLLIS E. SMITH  
 Oct. 29, 1924 - May 2, 1945

WALTER M. SHEFFIELD  
 Apr. 19, 1909 - Feb. 14, 1965

EFFIE SHEFFIELD  
 June 20, 1887 - Dec. 24, 1960

FOY J. GRAY  
 Sep. 27, 1912 - Aug. 27, 1973

CHARLIE SMITH  
 Aug. 31, 1895 - Dec. 15, 1969

WILLIAM D. BROADWAY  
 1913 - 1970

ISOM SHEFFIELD  
 Apr. 29, 1880 - Feb. 15, 1950

JOE LESTER  
 Sep. 2, 1877 - Apr. 5, 1947

ALTA LESTER  
 Apr. 16, 1887 - May 4, 1972

DESSIE YOES  
 1867 - 1950

ELIGA BUNTON  
 1866 - 1953

ANNIE DANIEL  
 May 2, 1870 - May 27, 1951

LELA TAYLOR  
 1884 - 1948

ARTIE DANIEL  
 Sep. 11, 1895 - Aug. 11, 1974

WILL CONAWAY  
 Oct. 12, 1879 - Sep. 13, 1947

DALE WEBB CUNNINGHAM  
 Aug. 5, 1949 - Apr. 8, 1959

ALONZO DANIEL  
 May 23, 1872 - May 29, 1949

MANLEY TAYLOR  
 1881 - 1953

HARVEY WALTON  
 1890 - 1953

ELTON E. BROWN  
 Sep. 23, 1925 - Jan. 22, 1969

JAMES J. BROWN  
 May 28, 1878 - Mar. 14, 1954

R. M. "Milt" LOVE  
 July 31, 1876 - Nov. 6, 1958

LILLIE BELL WHITELEY  
 1880 - 1964

MARY LYNN LEWIS  
 May 27, 1954 - June 1, 1954

JAMES W. GREENE  
 1875 - 1968

POLLIE ANN TUCKER  
 Dec. 26, 1885 - Mar. 18, 1969

FLORENCE CEMETERY - pg 10  
Area # 5

MOLLIE E. LOVE  
June 20, 1881 - Dec. 30, 1971  
SYLVESTER N. WHITELEY  
1875 - 1953  
ELI HOWARD  
Sep. 7, 1872 - Dec. 12, 1961  
ELLA LAVERT GREEN  
1880 - 1951  
BEN K. TUCKER  
Aug. 17, 1880 - Apr. 30, 1951  
JACOB R. WARD  
July 2, 1878 - Mar. 17, 1955  
WILL GREENE  
Dec. 8, 1883 - Apr. 18, 1965  
ROY H. GRIGGS  
1895 - 1967  
HERMAN E. RAMM  
Aug. 26, 1885 - Nov. 14, 1972  
2 Graves - unknown  
JIM TOMLINSON  
1865 - 1948  
ELLEN WARD  
Feb. 12, 1883 - Mar. 13, 1969  
ADELLA GREENE  
Jan. 27, 1889 - Nov. 11, 1952  
ALVIN L. GRIGGS  
Dec. 6, 1915 - Nov. 9, 1944  
ETHEL MAE RAMM  
Feb. 13, 1892 - Aug. 11, 1949  
MAUD TOMLINSON  
1882 - 1969  
TRUETT B. TOMLINSON  
Apr. 12, 1966 - Age 59y 3mo 22 d  
JAMES H. JORDAN  
1885 - 1953  
ROSA JORDAN  
1886 - 1975  
ZEKE DANIEL  
Oct. 14, 1904 - June 12, 1967  
LUCY ASHBY  
June 12, 1871 - June 8, 1955  
ANNIE ESTELLE KING  
Aug. 30, 1876 - Apr. 8, 1958  
JOHN ARCHIE KING  
June 18, 1875 - Jan. 23, 1960  
GORDAN C. ANDERSON  
Nov. 6, 1911 - July 17, 1968  
ROY FRYMIRE  
Sep. 24, 1887 - Dec. 4, 1971  
ALICE FRYMIRE  
Dec. 4, 1887 - June 26, 1969  
SIDNEY J. FIELDER  
Jan. 10, 1919  
WILLIAM C. COLLIER  
1884 - 1954

ALBERT W. CANTRILL  
Sep. 17, 1907 - Nov. 22, 1954  
LINDA F. MULLEN  
1879 - 1956  
GARNETT MILLER  
Dec. 21, 1974  
EDGAR L. CURRY  
1886 - 1972  
NONA S. CURRY  
1898 - 1955  
HARVEY H. FIELDER  
Feb. 18, 1921 - Jan. 11, 1956  
ETHEL L. MULLEN  
1898 - 1961  
C. ELMER MULLEN  
1878 - 1958  
ALDRED HOWELL LOVE  
Aug. 27, 1902 - Apr. 17, 1955  
MINNIE M. LOVE  
Dec. 23, 1876 - Mar. 29, 1960  
JOSEPH H. LOVE  
Feb. 7, 1874 -  
VESTER A. MONTGOMERY  
1894 - 1956  
THOMAS P. FISHER  
Feb. 2, 1865 - Apr. 24, 1955  
EDGAR E. LAWSON  
1882 - 1966  
VENA WHITELEY  
June 4, 1886 - Sep. 11, 1972  
DONAPHAN RAY  
Dec. 23, 1875 - Feb. 3, 1958  
MARY E. FISHER  
Oct. 6, 1871 - June 30, 1960  
GARY WHITELEY  
Mar. 26, 1883 - Feb. 23, 1957  
GEORGIA DANNELLY  
Nov. 1, 1896 - Dec. 12, 1964  
ALVA DANNELLY  
Aug. 18, 1889 - Sep. 23, 1970  
ILA GRAY GALLOWAY  
Aug. 28, 1905 - Aug. 7, 1969  
2 graves - unknown  
AREA # 6  
BRENDA JOY BRIZENDINE  
Dec. 9, 1956 - Born & died  
G. IRVIN REAVIS  
Aug. 1, 1908 - June 3, 1961  
GARY IRVIN REAVIS  
Dec. 11, 1949 - Dec. 28, 1968  
STACY SAWYER  
Oct. 15, 1944 - Mar. 23, 1962  
DAN E. McVEY  
June 28, 1905 - Apr. 9, 1966

FLORENCE CEMETERY - pg 11  
Area # 6

WILLIE J. TAYLOR  
Mar. 31, 1899 - Oct. 29, 1962

GUILLERMO R. YBARRA  
d. Feb. 2, - 66y 11 mo 23 d

TEODORAL CARRANCO  
1890 - 1963

INCARNACION CARRANCO  
1884 - 1970

BIDOANO YBARRA  
d. Sep. 3, 1960 60yrs 10 ds

7 MEXICAN GRAVES - unknown

MANUEL RAMIREZ Sr.  
Mar. 12, 1892 - Dec. 7, 1968

SANTOS CARRANCO, Jr.  
1949 - 1968

DEBORAH LYNN PRIEST  
July 8, 1950 - Feb. 16, 1954

ERNEST E. PRIEST  
May 17, 1918 - May 26, 1960

AMANDA KING  
May 26, 1875 - Aug. 23, 1966

W. W. KING  
Mar. 2, 1871 - May 28, 1954

JIMMIE R. WOOLRIDGE  
Nov. 5, 1872 - Oct. 29, 1952

R. B. LAWRENCE  
Oct. 24, 1911 - 1975

W. H. DIDDLE  
Jan. 24, 1889 - June 6, 1959

MOLLIE SPAIN  
1884 - 1962

CHARLES ANTHONY TAYLOR  
Sep. 14, 1946 - May 6, 1968

JOE HURLEY WHITTENBERG  
1915 - 1974

THOMAS G. LAWLER  
June 1, 1874 - Sep. 4, 1954

ICA HICKS  
Aug. 9, 1893 - Oct. 12, 1969

FANNIE B. LAWRENCE  
Dec. 13, 1883 - ? ?

WALTER E. LAWRENCE  
Dec. 28, 1874 - Feb. 18, 1961

R. B. LAWRENCE  
Oct. 24, 1911 - 1975

CHARLES EDWARD WILEY  
1887 - 1969

CLAUDIE SPAIN  
Sep. 7, 1908 - Aug. 12, 1970

FLOYD TAYLOR  
Oct. 15, 1911 - Jan. 19, 1959

S. D. SEWELL SULLIVAN  
Sep. 10, 1893 - July 1, 1961

RAYMOND ARMSTRONG  
1890 - 1967

Area # 7 - 1st row next to West fence; midway of row starting at North

HESTER I. DUKE  
1886 - 1971

LON PETTY  
1880 - 1932

GEORGE POOLE  
1875 - 1946

3 unknown graves

MOLLIE M. HOWELL  
Nov. 28, 1879 - Nov. 1, 195\_

/2nd row; starting at South  
Son of Mr. & Mrs. Raymond Williams  
Born & died Nov. 7, 1918

RANDALL ELLSWORTH PRESLAR  
Nov. 2, 1900 - died same date?

MATTIE PRESLAR  
Sep. 9, 1883 - Oct. 24, 1918

GEORGE R. GRAY  
Nov. 14, 1870 - July 5, 1950

MARY DEE GRAY  
Oct. 28, 1883 - July 7, 1957

JESSIE H. GRAY  
Nov. 21, 1878

SUE GRAY  
Dec. 24, 1875 - Jan. 14, 1956

T. D. GRAY  
Jan. 2, 1875 - Sep. 29, 1970

J. B. MOONEY  
Apr. 10, 1836 - Aug. 23, 1893  
Twin sons of H.B. & Anne WILLIAMS  
Born & died Oct. 15, 1919

JOHN W. REAMS  
Dec. 11, 1883 (?) - Sep. 8, 188\_?

UNKNOWN

/3rd row, starting north end  
LOPHA V. dau of E.C. & S.L. HOOD  
Sep. 26, 1891 - Dec. 5, 1896

S. N. NORFLEET  
Sep. 23, 1878 - Mar. 29, 1901

MARY E. NORFLEET  
Dec. 28, 1841 - Nov. 14, 1905

N. W. NORFLEET  
Apr. 19, 1833 - Dec. ?, 1882  
Infant son of B.H. & S.E. SMITH  
Born & died Jan. 15, 1894

HEBER BELODATE  
Mar. 2, 1838 - Dec. 11, 1910  
(wife Paralee, b. Jun. 17, 1840  
not buried here)  
Dau of J. M. & MARY BROWN (no name)  
Mar. 5, 1880 - Sep. 8, 1880

MARY E. PRESLAR  
Aug. 7, 1896 - Aug. 25, 1900

LOUISA A. PRESLAR  
Jan. 22, 1843 - Feb. 20, 1913



FLORENCE CEMETERY - pg 12  
Area # 7

Inf. son of Joel & L.A. PRESLAR  
Inf. son of Joel & Martha Ann PRESLAR

MARTHA ANN PRESLAR

Jan. 17, 1844 - Jan. 5, 1883

JOEL PRESLAR

July 21, 1844 - Sep. 20, 1908

SARAH MORRIS

Apr. 6, 1803 - Aug. 31, 1883

PRISCILLA MORRIS

Sep. 11, 1845 - Jan. 8, 1927

JAMES LOGAN MORRIS

Feb. 19, 1832 - Oct. 12, 1894

ETTA PRISCILLA BARNETT

Dec. 19, 1910 - Feb. 20, 1913

SANDRA OLA ATKINSON

Died Jan. 1, 1881 - 1 mo 18 days

/4th row, starting at south end

EFFIE LEE MOORE

Sep. 16, 1881 - July 23, 1898

JESSIE MORRIS

Oct. 3, 1893 - July 3, 1895

E. S. & LYDE LOVE

Born & died Mar. 18, 1906

MAY BENNETT

June 9, 1887 - June 30, 1892

KATHLEEN BENNETT

Jan. 26, 1905 - 5yrs 3 mo 4 da

Inf. son of Dr. & Mrs. H.M. BENNETT

Born & died July 16, 1907

Rev. J. J. THOMPSON

Sep. 4, 1844 - Dec. 9, 1924

CLARA A. THOMPSON

Apr. 22, 1844 - May 17, 1884

W. L. THOMPSON

Mar. 27, 1884 - Jan. 8, 1885

Inf. dau of J.J. & D.A. THOMPSON

Sep. 16, 1886 - Sep. 20, 1886

Inf. dau of J.M. & M. EDGAR

Born & died Sep. 1, 1893

ALLIE GRAY

Nov. 17, 1868 - Mar. 12, 1908

NOLA FRANKIE GRAY

Oct. 1, 1893 - Mar. 28, 1908

Baby son of GEORGE & BETTY GRAY

Born & died Nov. 20, 1901

SARAH W. GRAY

Mar. 1, 1842 - Oct. 11, 1884

B. S. GRAY

May 22, 1837 - Apr. 25, 1926

ALGEE SHOFNER

Nov. 3, 1818 - July 8, 1900

BENNETT SHOFNER

Apr. 29, 1895 - May 29, 1895

SALLIE SHOFNER

Nov. 27, 1872 - May 19, 1895

BEDDIN D. SHOFNER

June 12, 1818 - Aug. 11, 1898

MARY E. SHOFNER

Mar. 25, 1831 - Jan. 8, 1894

WALTER SHOFNER

dates unknown

2 unknown graves - perhaps Shofners

WILLIAM SHOFNER

Jan. 15? 1879 - June 5, 1879

JAMES A. CHAMBERS

Sep. 11, 1867 - July 30, 1923

BUD E. MYERS

Nov. 9, 1896 - Dec. 25, 1937

LOUISE MYERS BURKS

May 11, 1927 - Nov. 13, 1943

KLINE D. HOOD

Apr. 23, 1894 - Oct. 4, 1894

ELEANOR A. CANNON

Sep. ? 1884 - July 23, 1953

WILLIAM L. CANNON

Aug. 29, 1880 - July 25, 1954

/5th row, north

W. L. CANNON

1850 - 1892

ROBERT CANNON

1884 - 1887

ROYSTON CANNON

1886 - 1892

/6th row, north

LOUISA J. DANIEL

Mar. 23, 1854 - Mar. 13, 1881

ADRANAH E. HAMBLEN

Nov. 22, 1853 - Nov. 21, 1923

ANDERSON SHOFNER

Mar. 25, 1891 - 6yrs 8 mos 4 days

SARAH ANDERSON

Jan. 25, 1873 - Dec. 6, 1879

Inf. dau of ROBERT D. & E. SHOFNER

Sep. 8, 1878 - Sep. 17, 1878

FLORIE SHOFNER

Dec. 4, 1889 - May 28, 1890

FELIX SHOFNER

Dec. 4, 1889 - Mar. 15, 1891

MARY RUTLEDGE

No dates

Son of J.I. & H.C. RUTLEDGE

Mar. 26, 1887 - Oct. 2, 1888

B. F. RUTLEDGE

July 12, 1885 - Nov. 10, 1891

SALLY MERIDETH

Aug. 6, 1855 - Aug. 14, 1929

AYERLINE REYNOLDS

Mar. 3, 1892 - Apr. 1, 1892

DICIE ANN THOMPSON

1851 - 1942

Inf. son of G.M. & M.A. DEERE

Mar. 16, 1893 - Mar. 22, 1893

FLORENCE CEMETERY - pg 13  
Area # 7

SARAH-E. DEERE  
Apr. 30, 1846 - May 23, 1915

MADELEIN PIETY  
Nov. 21, 1867 - Apr. 6, 1894

WILLIAM McCLAIN PIETY  
Apr. 6, 1891 - May 25, 1894

E. M. McLEAN  
1801 - 1886

S. B. McLEAN  
1800 - 1861

7th row, south end

SARAH EDNEY HICKMAN  
Dec. 20, 1879 - May 13, 1882  
Inf. son of S.P. & J.L. MORRIS  
Dec. 30, 1880 - Jan. 3, 1881

ETHEL C. MOORE  
d. Dec. 5, 1887 - 5yrs 5mo 2 days

FANNIE RUTLEDGE  
d. Mar. 27, 1904 - 35yrs 8 mos

JOHN KNOX LEDGER  
July 30, 1899 (dod-no dob)  
Inf. son of J.H. & A.P. BULLARD  
Jan. 7, 1899 - Mar. 15, 1899

JOHN G. REYNOLDS  
Aug. 4, 1874 - July 4, 1929

MARGARET EVA REYNOLDS  
Nov. 26, 1872 - Nov. 12, 1925

S. A. BLOOMFIELD  
Dec. 6, 1850 - May 5, 1878

8th row, south end

WALES Infant  
1829 - 1879 ?

GUY WALES  
1878 - 1879

PROSPER WALES  
Jan. 22, 1855 - July 22, 1884

CLARINDA McVEY  
May 26, 1905 aged 68 yrs

W. N. C. McVEY  
1858 - 1888

Infant RHOADES  
1836

J. M. MOORE  
Mar. 15, 1812 - Dec. 22, 1880

JESSIE MOORE  
Aug. 19, 1876 - Feb. 6, 1877

Infant MOORE  
May 6, 1874

BILLY MOORE  
Sep. 14, 1888, aged 19 yrs

NANCY A. MOORE  
Feb. 24, 1842 - Apr. 16, 1906

J. P. MOORE  
July 16, 1834 - Jan. 11, 1919

EFFIE LEIGH DEW  
Nov. 14, 1874 - Dec. 25, 1886

LODA I. DEW  
Jan. 18, 1881 - Feb. 28, 1882

Area # 8

ANDRE B. HOWELL  
July 4, 1812 - Sep. 18, 1874

MARY RUTLEDGE HOWELL  
Aug. 2, 1814 - Dec. 30, 1904

JOSEPH COLUMBUS HOWELL  
Jan. 25, 1842 - May 30, 1912

SARA FRANCES FORD HOWELL  
Mar. 11, 1850 - June 22, 1912

JOHN P. HOWELL  
Oct. 1, 1853 - June 12, 1912

UNITY HOWELL  
1856 - 1940

ADA HOWELL TIMES  
Nov. 5, 1884 - Sep. 24, 1936

JAMES JOSEPH HOWELL  
Jan. 18, 1884 - Apr. 15, 1914

ARMER HOWELL

UNA LOU HOWELL  
Born & died Sep. 7, 1910

JAMES BRAXTON SMART  
Sep. 30, 1885 - Aug. 21, 1968

HATTIE HOWELL SMART  
Sep. 7, 1885

Dr. RONALD WILLARD HULING  
July 24, 1910 - Nov. 19, 1973

ORAN MANSELL RUTLEDGE  
July 4, 1902 - June 15, 1963

(LYNN, Inf. son of Andrew Johnson  
& Bernice Morris HOWELL d. Sep. 27, 1904

(HALLIE, Inf. dau of A. J.  
& B. M. HOWELL d. June 30, 1904

Twins - born June 9, 1904

LILLIE B., Inf. dau of H. N.  
& Laura Belle HOUSTON  
July 14, 1891 - Nov. 20, 1892

CURTIS F. HOWELL  
son of Commodore D. HOWELL  
Nov. 8, 1891 - Nov. 17, 1892

DEMOCRAT "Dem" FORD  
Born & died 19th Century

MARY FORD  
Born & died 19th Century

(Dem FORD, younger brother of RIP  
{John Salmon} FORD who was born  
in 1815 and came to Texas in 1836,  
died in San Antonio, Tx in 1897.)

GEORGE CHANCE  
May 10, 1801 - May 25, 1881

FLORENCE CEMETERY - pg 14

Area # 8

FLORENCE E. FOREHAND  
 June 29, 1852 - May 16, 1911  
 VIRGINIA ANN, wife of R.A. ALLEN  
 Jan. 3, 1835 - Dec. 11, 1877  
 E. C. RATLIFF  
 Aug. 18, 1845 - Apr. 27, 1880  
 WILLIAM SHELBY EDNEY, son of  
 S. S. & C. A. Edney  
 Apr. 4, 1872 - Sep. 14, 1872  
 JOHN B. SHAFER  
 Nov. 14, 1851 - Feb. 3, 1928  
 SAMUEL J. SHAFER  
 June 12, 1876 - Jan. 22, 1933  
 One old tombstone - no name or  
 dates visible  
 TWO unmarked graves  
 HORIS ELBERT, son of JOHN and  
 A. B. PERRY  
 Aug. 1, 1892 - Feb. 27, 1893  
 JAMES MARRS  
 Sep. 8, 1817 - May 14, 1887  
 MRS. E. A. MARRS  
 July 12, 1824 - Feb. 20, 1896  
 EMMA FRANK, dau of S. F. and  
 C. A. PERRY  
 Nov. 20, 1886 - Apr. 23, 1892  
 MOLLY PERRY  
 Oct. 9, 1860 - Mar. 9, 1883  
 ALTA IRENE, dau of A. J. and  
 M. E. PERRY  
 Oct. 5, 1897 - June 27, 1899  
 ROBERT G. HORNBURG  
 Jan. 30, 1907 - Mar. 17, 1908  
 HENRY D. LOVE, son of H.D. & C.A.  
 Feb. 19, 1860 - Dec. 2, 1892  
 JOHN T. LOVE, son of H.D. & C.A.  
 Oct. 2, 1858 - Dec. 2, 1891  
 JOHN LOVE  
 July 22, 1808 - Feb. 8, 1871  
 One grave - no name: AD 1870  
 Inf. son of J.H.B. & M.A. NORFLEET  
 Born & died March 2, 1867  
 Unmarked graves of three infants  
 NANCY HEARNE, wife of J.P. STANDLEE  
 Aug. 18, 1816 - May 28, 1884  
 J. P. STANDLEE  
 Oct. 19, 1814 - Dec. 6, 1879  
 NANCY I. STANDLEE  
 Jan. 27, 1859 - Mar. 2, 1872  
 JOSEPHINE STANDLEE  
 Aug. 18, 1856 - Dec. 3, 1871  
 ADA STORY, dau of M.L. & P.C. STORY  
 May 15, 1876 - Oct. 30, 1878  
 ZENOBIA STORY  
 Mar. 31, 1880 - Jan. 2, 1881

MAGGIE STORY  
 Feb. 7, 1883 - Oct. 7, 1884  
 MARENA L. STANDLEE  
 1857 - 1886  
 CORAH STORY, dau of M.L. & P.C.  
 May 4, 1871 - Dec. 7, 1902  
 MATT L. STORY  
 Aug. 17, 1837 - May 25, 1904  
 PRUDENCE J. STORY  
 Oct. 6, 1843 - Aug. 16, 1918  
 LIZZIE LOVE  
 Nov. 25, 1856 - Jan. 8, 1918  
 CORNELIA A., wife of H. D. LOVE  
 Oct. 13, 1837 - June 15, 1916  
 H. D. LOVE  
 Dec. 5, 1825 - Mar. 2, 1908  
 HENRY RALPH, son of T.J. &  
 E. L. COOPER  
 Sep. 8, 1901 - Dec. 8, 1901  
 HENRY F., son of IRA & MARTHA  
 SHEPHARD  
 Nov. 23, 1867 - Apr. 23, 1890  
 SUSIE DALEY  
 1870 - 1944  
 OLLA DALEY  
 1869 - 1952  
 FRED DALEY, son of M.O. & S.A.  
 July 23, 1890 - Jan. 21, 1910

AREA # 9

DORCAS RUTLEDGE  
 Feb. 20, 1837 - Aug. 7, 1910  
 JOHN RUTLEDGE  
 Apr. 20, 1833 - July 15, 1920  
 OTHEL A. RUTLEDGE  
 No date  
 C. C. JACKSON  
 Apr. 20, 1848 - July 10, 1881  
 Infant son of C. C. JACKSON  
 No date  
 EDWIN JACKSON, son of C.C. & C.S.  
 July 9, 1880 - Oct. 6, 1881  
 MINERVA A. YARBROUGH  
 Mar. 29, 1822 - Dec. 27, 1881  
 EUNICE NAOMI BAUCHMAN  
 Dec. 5, 1873 - Oct. 19, 1947  
 ROBERT LEE BAUCHMAN  
 June 24, 1868 - Dec. 5, 1942  
 VIRGINIA DINA BAUCHMAN  
 1869 - 1944  
 GEORGE L. BAUCHMAN  
 1862 - 1946  
 BERTHA D. FRY  
 Nov. 8, 1888 - Aug. 12, 1960  
 THOMAS HOWARD SHOFNER  
 1881 - 1961

FLORENCE CEMETERY - pg 15  
Area # 9

LULA BOWNER SHOFNER  
1882 - 1967

RITH BOWNER  
Jan 11, 1893 - Sep. 4, 1907

LENA BOWNER  
Mar. 30, 1865 - Aug. 25, 1906

B. B. BOWNER  
Jan. 20, 1860 - May 12, 1943

J. N. HOOD  
Mar. 17, 1836 - Jan. 5, 1910

MRS. S. L. HOOD  
May 7, 1842 - May 5, 1912

Son of N. H. & E. C. LEWIS  
Died Dec. 29, 1900

CLARENCE LEWIS  
Aug. 19, 1893 - Dec. 5, 1893

MRS. M. L. McCARTY  
Apr. 8, 1844 - Jan. 30, 1885

MARY ANN DUCKWORTH  
Died April 15, 1878

MARY P. HAYNIE  
Jan. 9, 1844 - July 11, 1886

OSCAR, son of J.O. & E.L. DARBY  
Apr. 15, 1876 - Apr. 3, 1894

GABRIEL B. STOCKTON  
July 30, 1820 - Nov. 13, 1883

SARAH J. STOCKTON  
Aug. 24, 1829 - July 4, 1904

DAVID, Son of O.A. & M.C.STOCKTON  
Feb. 27, 1900 - Oct. 30, 1901

J. A. SHAW  
June 27, 1831 - Apr. 2, 1897

JUDAH SHAW  
Jan. 6, 1810 - May 17, 1897

MARY B. SHAW  
Died Aug. 11, 1939

SARAH SHAW  
1833 - Dec. 23, 1913

ELLEN SHAW  
Died April 23, 1926

J. H. SHAW  
Mar. 6, 1861 - Feb. 3, 1928

VIRGINIA SHAW  
Oct. 18, 1911 - died ?

JAMES A. SHAW  
July 5, 1898 - July 19, 1966

MAMIE E. DARBY  
Oct. 27, 1877 - July 12, 1963 -

BENJAMIN FRANKLIN DARBY  
Jan. 18, 1875 - Oct. 15, 1953

EMILY L. DARBY  
Apr. 18, 1856 - Mar. 2, 1937

JOHN D. DARBY  
July 2, 1846 - Apr. 7, 1907

L. L. LAMAR, M.D.  
May 20, 1878 - May 2, 1914

DOROTHY LAMAR, dau of L.L. & Emma  
Aug. 12, 1911 - Jan. 5, 1913

W. I. LAMAR  
Aug. 30, 1848 - Mar. 24, 1903

LUCY A. LAMAR  
Oct. 6, 1846 - May 8, 1888

ANNA MAY LAMAR  
May 28, 1884 - Oct. 5, 1886

Three (3) unmarked graves  
Area # 10

ARON B. KELLER  
Feb. 9, 1920 - Feb. 11, 1920

MAMIE W. RODGERS  
Feb. 21, 1880 - Nov. 6, 1956

OLIVER JESSE LEE  
1909 - 1968

MURRAY MOORE  
Jan. 5, 1876 - Apr. 8, 1892

WALKER CASEY, Inf. son of E.B. CASEY  
Jan. 26, 1893 - Mar. 16, 1894

BARTIE CASKEY  
Apr. 11, 1872 - Dec. 4, 1906

KEZIAH CASKEY  
Aug. 8, 1847 - Nov. 6, 1894

ADALINE CASKEY  
July 7, 1812 - Nov. 28, 1891

J. C. CASKEY  
Aug. 12, 1814 - May 5, 1899

PROSPER CASKEY  
Apr. 22, 1867 - Sep. 11, 1909

WAIN HICKMAN  
Jan. 4, 1897 - Dec. 2, 1898

JEPHTHA HICKMAN  
Oct. 30, 1876 - Oct. 27, 1891

INEZ HICKMAN  
Dec. 3, 1883 - May 6, 1906

IRA B. HICKMAN  
1846 - 1909

MARY F. HICKMAN  
1849 - 1932

MINNIE BELL HICKMAN  
Aug. 2, 1885 - Dec. 26, 1956

MARY ARMSTRONG  
Sep. 12, 1885 - Aug. 11, 1959

NANCY ARMSTRONG  
Mar. 16, 1881 - Oct. 23, 1958

LIZZIE ARMSTRONG  
Mar. 8, 1874 - Oct. 6, 1958

ROSALIE ARMSTRONG  
Mar. 3, 1876 - Aug. 18, 1957

W. J. ARMSTRONG  
Nov. 1, 1847 - Feb. 10, 1925

CATHERINE ARMSTRONG  
Apr. 6, 1846 - Dec. 27, 1915

LEON ESTELL ARMSTRONG  
Apr. 9, 1871 - Jan. 20, 1890

## FLORENCE CEMETERY - pg 16

Area # 10

ALMA ARMSTRONG  
Jan. 1, 1883 - Apr. 27, 1961

LAURA ARMSTRONG  
Feb. 13, 1879 - Jan. 14, 1967

LOVINA WHITTENBURG  
Mar. 10, 1821 - Jan. 18, 1903

JOSEPH L. WHITTENBURG  
Jan. 5, 1821 - Aug. 27, 1905

MARY W. CASEY  
Oct. 15, 1833 - Sep. 6, 1886

BROOKS, Inf. dau of H.L. & Doreas  
Apr. 4, 1915 - Apr. 5, 1915

DORCAS BROOKS  
June 25, 1895 - Apr. 13, 1915

GEORGE J. HOWARD  
1799 - Apr. 14, 1884

MINNIE ANNER RATLIFF  
Sep. 14, 1879 - Oct. 22, 1880

RATLIFF, Inf. son of Joseph & Francis  
Apr. 1, 1882 - Apr. 3, 1882

FRANCIS RATLIFF  
Sep. 22, 1841 - Mar. 7, 1886

J. H. CASEY  
1866 - 1929

MARGARET CASEY  
1871 - 1931

P. H. HOYLE  
Dec. 14, 1826 - Nov. 10, 1901

ANNE HOYLE  
Apr. 11, 1828 - Feb. 25, 1895

E. T. STEVENSON  
Oct. 16, 1856 - Dec. 12, 1943

SARAH STEVENSON  
1822 - 1913

D. Y. STEVENSON  
Died June 6, 1899

MARGARET LINDSEY  
Oct. 25, 1848 - Mar. 16, 1936

T. H. LINDSEY  
June 19, 1838 - Mar. 8, 1917

R. F. LINDSEY  
July 2, 1884 - Apr. 15, 1886

JULIAN LINDSEY  
Feb. 19, 1811 - Oct. 24, 1892

M. A. HOOPER  
Apr. 26, 1866 - June 1, 1896

ANNIE LINDSEY  
July 3, 1883 - Sep. 27, 1961

T. H. LINDSEY, Jr.  
Sep. 25, 1881 - Sep. 6, 1961

NORA HUGGINS  
Died March 10, 1900

W. D. McCOROREY  
June 25, 1900 - May 27, 1966

ROBERT McCOROREY  
Sep. 1, 1910 - June 19, 1912

ELLA McCOROREY  
1855 - 1957

M. L. F. ALDRIDGE  
June 13, 1875 - Mar. 23, 1884

ANGEL COOK  
No date

M. D. SKAGGS  
Mar. 22, 1875 - Nov. 12, 1892

MARTHA CABELL  
Jan. 26, 1851 - Oct. 3, 1919

JOHN CABELL  
Sep. 2, 1886 - Oct. 8, 1888

Infant WHITTENBERG  
No date

J. A. B. WHITTENBERG  
Apr. 27, 1841 - Apr. 14, 1892

ROSELL WHITTENBERG  
Mar. 27, 1848 - July 18, 1928

AMOS P. BRYMER  
Oct. 9, 1846 - Feb. 27, 1952 <sup>1925</sup>

MARY BRYMER  
Apr. 11, 1855 - Oct. 25, 1915

GUSSIE A. ROGERS  
Oct. 23, 1887 - \_\_\_\_\_

JOHN W. ROGERS  
Sep. 28, 1888 - Oct. 1, 1968

AUBREY MOORE  
Mar. 11, 1917 - Mar. 11, 1917

MALINDA THOMPSON  
Aug. 4, 1867 - Aug. 25, 1867

MAGGIE BUTTS  
1880 - 1964

CARL GUDE  
Jan. 31, 1893 - May 1, 1898

MAUD GUDE  
Mar. 15, 1889 - May 1, 1896

WILMA HAYDEN  
Nov. 1, 1907 - Oct. 15, 1909

LISSIE BUTTS  
Sep. 15, 1863 - Oct. 7, 1894

G. D. CASKEY  
Mar. 30, 1840 - Feb. 7, 1920

MARY McCASKILL  
Jan. 31, 1847 - July 5, 1904

P. M. McCASKILL  
1844 - 1927 (12-28-1844)

JESSE HUNT  
Oct. 30, 1798 - Apr. 25, 1895

SARAH HUNT  
May 2, 1800 - Oct. 18, 1884

NANNIE MONTGOMERY  
Oct. 1, 1878 - Sep. 22, 1891

MARY MONTGOMERY  
Died April 14, 1900

J. B. MONTGOMERY  
Jan. 23, 1850 - July 21, 1903

FLORENCE CEMETERY - pg 17  
Area # 10

O. A.-J. MITCHELL  
June 9, 1852 - Feb. 20, 1909  
MAGGIE PATTERSON  
June 6, 1898 - Oct. 8, 1915  
CHRISTINA CRAWFORD  
1871 - 1971  
JOSEPH L. CASEY  
1878 - 1914  
IDONIA CASEY  
1878 - no date  
W. (infant) CASEY  
1893 - 1893  
ISBELL CASEY  
Mar. 20, 1838 - Jan. 13, 1925  
AULTON FRYMIRE  
Feb. 27, 1910 - Apr. 17, 1929  
(Sufaut) FRYMIRE  
Died Oct. 24, 1908  
E. D. FRYMIRE  
June 29, 1886 - Feb. 27, 1969  
DAISY FRYMIRE  
Sep. 16, 1881 - Aug. 2, 1942  
EDWARD FRASER  
June 2, 1885 - Oct. 15, 1885  
ALBERT CANTRILL  
1877 - 1919  
SADIE CANTRILL  
1876 - illegible  
AURDRA CANTRILL  
Dec. 8, 1914 - Feb. 15, 1917  
E. G. RODRIGUEZ  
Unknown  
8 unknown markers  
Area # 11  
J. D. MORRISON  
Jan. 10, 1831 - June 30, 1874  
CARL BUTLER  
Jan. 10, 1891 - Feb. 20, 1893  
EVA BUTLER  
Dec. 10, 1882 - Dec. 17, 1882  
M. L. DALEY  
Dec. 22, 1832 - Aug. 29, 1889  
MATTIE DALEY  
Mar. 11, 1875 - Mar. 11, 1891  
H. G. DALEY  
Aug. 10, 1840 - Apr. 12, 1916  
B. S. ROSSER  
Dec. 3, 1830 - Apr. 27, 1906  
J. T. TURNER  
Jan. 29, 1875 - Apr. 10, 1904  
CARRIE TURNER  
Dec. 29, 1843 - Oct. 1, 1913  
W. S. TURNER  
Aug. 15, 1833 - Jan. 29, 1904  
JOHN P. ADAMS  
1867 - 1954

P. H. ADAMS  
Mar. 4, 1829 - Nov. 26, 1923  
NANCY ADAMS  
Nov. 19, 1839 - June 20, 1923  
CLEODAR ADAMS  
Jan. 2, 1894 - Jan. 17, 1895  
VEVA ADAMS  
Feb. 21, 1896 - Jan. 11, 1906  
SUDIE B. MOORE  
Nov. 22, 1858 - Sep. 22, 1879  
G. W. THORNTON  
Oct. 20, 1871, Age 55 <sup>(CSA)</sup>  
JESSIE B. HOYLE  
June 17, 1823 - Oct. 17, 1826 ?  
RUFUS M. HOYLE  
Sep. 12, 1820 - Dec. 29, 1822 ?  
WILLIAM AUBRY GUDE  
July 20, 1891 - July 20, 1892  
OSCAR L. BUTTS  
1863 - 1950  
ALMA REESE  
Died May 11, 1905 - age 16  
ANNA WHITTENBERG  
Aug. 26, 1798 - Aug. 20, 1865  
ELIJAH CHAPMAN  
Feb. 14, 1805 - Oct. 20, 1904  
J. C. SMITH  
May 9, 1825 - Nov. 21, 1858  
ELIZABETH JACKSON  
June 27, 1809 - May 8, 1886  
THOMAS J. JACKSON  
Aug. 27, 1805 - May 8, 1855  
WILLIAM N. JACKSON  
Apr. 1, 1831 - Sep. 13, 1855  
MATTIE BELL JACKSON  
July 30, 1869 - Oct. 1, 1888  
WILLIAM B. LORY  
Died Aug. 28, 1972 - age 89  
W. J. REYNOLDS  
Mar. 16, 1849 - Jan. 9, 1917  
J. E. REYNOLDS  
Sep. 6, 1853 - Dec. 21, 1916  
Dau. of J. T. & S. E. WALES  
No date  
MARY J. WALES  
Sep. 20, 1820 - Aug. 4, 1888  
CLIFORD RATLIFF  
? Sep. 11, 1810 - Nov.  
T. D. WHITTENBERG  
Dec. 29, 1839 - Oct. 2, 1906  
LIZZIE WHITTENBERG  
July 30, 1843 - May 12, 1921  
SUSAN GANNAWAY  
1868 - 1947  
NOVEL A. GANNAWAY  
Feb. 5, 1859 - Mar. 7, 1901  
A. G. GANNAWAY  
Dec. 25, 1825 - Nov. 6, 1903

FLORENCE CEMETERY - pg 18  
Area # 11

MARGARET G. GANNAWAY  
 May 30, 1833 - May 19, 1908  
 ANDREW WHITTENBERG  
 May 1, 1790 - Dec. 6, 1871  
 WILLIAM HARRELL  
 Jan. 28, 1844 - Oct. 21, 1882  
 Memory of Baby (unknown)  
 Dec. 31, 1876 - Jan. 15, 1877  
 MRS. MIRIAM H. CHAPMAN  
 July 4, 1809 - Sep. 15, 1882  
 JOHN D. CHAPMAN  
 Apr. 7, 1850 - Aug. 18, 1855  
 PROSPER WALES  
 Dec. 20, 1814 - Jan. 21, 1861  
 Dau. of J. T. & S. E. WALES  
 Oct. 22, 1871 - Oct. 31, 1872  
 Dau. of J. T. & S. E. WALES  
 Oct. 3, 1878 - Oct. 25, 1884  
 PETER SMITH  
 Jan. 6, 1791 - Mar. 6, 1863  
 MARTHA SMITH  
 May 1, 1859 - June 7, 1868  
 HARRIET A. JACKSON  
 Jan. 9, 1852 - Oct. 31, 1927  
 L. C. JACKSON  
 Mar. 26, 1843 - Jan. 23, 1908  
 WILLIAM EDWIN JACKSON  
 Apr. 3, 1871 - Mar. 1, 1873  
 VEVA JACKSON  
 Sep. 26, 1906 - May 11, 1908  
 BERTIE JACKSON  
 Sep. 11, 1890 - age 3 mos.  
 W. E. ADAMS  
 Born Oct. - Died Oct.  
 JOHN M. JACKSON  
 Nov. 23, 1877 - Mar. 21, 1932  
 RILLA S. JACKSON  
 June 23, 1880 - July 11, 1962  
 14 unknown graves

Area # 12

M. RENAN BUTLER  
 Feb. 9, 1893 - Mar. 23, 1959  
 M. J. BUTLER Jr.  
 1909 - 1941  
 MARY LEE BUTLER  
 1866 - 1941  
 M. J. BUTLER  
 1858 - 1943  
 J. LEONARD, son of J.B. & M.M.  
 SEWARD  
 Oct. 8, 1896 - Apr. 20, 1899  
 MARY M. SEWARD  
 1866 - 1917  
 JAMES R. SEWARD  
 1862 - 1941

CHESTER, Inf. of E.C. & N.E.  
 JORDAN -Age 7mo 19da  
 Dec. 13, 1899  
 ALMA, dau. of E.C. & N.E. JORDAN  
 Apr. 18, 1897 - May 14, 1917  
 A. G. SUTTLES  
 Mar. 10, 1830 - Feb. 5, 1904  
 WILLIAM LEANDER SUTTLES  
 Feb. 5, 1870 - Oct. 31, 1956  
 MARTHA E. LEDGER  
 May 1, 1846 - June 19, 1899  
 I. N. LEDGER  
 Feb. 19, 1836 - Aug. 29, 1897  
 SALLIE V. WALES  
 Aug. 27, 1858 - Jan. 6, 1938  
 B. M. WALES [Bartlett m.]  
 Apr. 23, 1845 - July 30, 1931  
 AURELIA A. WALES  
 Feb. 14, 1882 - Mar. 19, 1900  
 VINA WALES  
 Feb. 19, 1885 - Jan. 28, 1945  
 VICTOR LESLIE ADAMS  
 1889 - 1950  
 LOIS JANE WALES  
 1893 - 1973  
 FORREST P. WALES  
 1891 - 1970  
 LOLA WALES  
 1902 -  
 WILLIAM P. WALES  
 1869 - 1956  
 MOLLIE P. WALES  
 1871 - 1944  
 KENNETH WALES  
 Mar. 5, 1900 - Feb. 1, 1919  
 Inf. son of J.R. & Minnie WALES  
 no dates  
 ESTHER ALICE, wife of A.E. KELLY  
 Dec. 26, 1860 - Apr. 9, 1901  
 LULA, Dau. of A. E. KELLY  
 Dec. 27, 1883 - Apr. 19, 1899  
 THOMAS, son of A. E. KELLY  
 June 2, 1890 - June 4, 1896  
 W. A. THOMSON  
 Sep. 25, 1885 - Oct. 31, 1947  
 LILLIAN MAE CAVANAUGH, dau of  
 D. D. THOMSON  
 July 4, 1883 - Apr. 25, 1907  
 M. C. THOMSON, wife of D.D. THOMSON  
 Nov. 17, 1869 - Mar. 23, 1912  
 D. D. THOMSON  
 June 2, 1834 - Mar. 5, 1919  
 LAMAR (THOMSON) ??  
 1876 - 1955  
 ABSALON BOBO  
 Jan. 3, 1816 - Feb. 20, 1900

FLORENCE CEMETERY - pg 19  
Area # 12

ELIZABETH BOBO  
Sep. 15, 1821 - June 27, 1901  
LILLIE B. ROBERTS  
no dates  
ADDIE, wife of R. J. TEAGUE  
Apr. 2, 1870 - June 18, 1909  
Inf. dau. of R. J. TEAGUE  
no dates  
A. F. BOBO  
May 19, 1864 - June 26, 1927  
JENNIE BOBO  
Dec. 3, 1872 - Jan. 27, 1957  
JAMES T. WALES  
Aug. 5, 1843 - Sep. 24, 1909  
SARAH WALES  
Apr. 21, 1844 - Mar. 22, 1925  
Infant WALES  
Apr. 6, 1907 - Dec. 27, 1908  
Infant WALES  
Feb. 28, 1913 - Mar. 4, 1913  
EDWIN WALES  
Aug. 27, 1873 - Nov. 29, 1918  
ANNIE WALES  
1879 - 1959  
SYLVIA WALES  
1905 - 1930  
J. E. SMITH  
Feb. 23, 1852 - Jan. 29, 1914  
MARY DUNNAM  
Dec. 11, 1856 - Jan. 11, 1910  
WILLIAM LEWIS  
1833 - Aug. 15, 1915  
DRUSICLA LEWIS  
Feb. 4, 1838 - Jan. 5, 1910  
MRS. S. L. SMITH  
1827 - 1918  
JOHN G. SMITH  
1828 - 1901  
FANNIE SMITH PATTERSON  
1868 - 1948  
BETTIE SMITH GRAY  
1868 - 1951  
CATHERINE WALES PRESTON  
1834 - 1902  
GRACE P. JACKSON  
1913 -  
LEE R. JACKSON  
1905 - 1953  
THOMAS M. CASHEN  
1857 - 1932  
GEORGIA F. CASHEN  
1866 - 1912  
WILLIE O. CASHEN  
1906 - 1954  
MARGARET E. RICHARDSON  
1891 - 1969

G. T. ROBINSON  
1854 - 1914  
MARY ROBINSON GOWER  
1855 - 1948  
E. S.  
No dates  
ELZIE FISHER  
July 27, 1894 - Feb. 1, 1974  
BERTHA M. JONES FISHER  
Mar. 22, 1894 -  
JESIE FISHER  
Dec. 16, 1886 - Oct. 6, 1956  
GUS FISHER  
1845 - Jan. 7, 1935  
SEALY FISHER  
1860 - Jan. 22, 1938  
SALLIE HAYNES  
No dates

Area # 13

A. B. HICKMAN  
1882 - 1971  
GEORGIA HICKMAN  
1884 - 1972  
CLYDE TAYLOR  
May 7, 1900 - Jan. 1, 1968  
HUBERT BOALES  
Apr. 28, 1892 - Dec. 13, 1969  
AMY BOALES  
Aug. 21, 1897 - Sep. 5, 1963  
W. Z. ISBELL  
Mar. 19, 1897 - Oct. 16, 1970  
Infant WHITLEY  
1973 -  
Infant WHITLEY  
No date  
JIMMIE FIELDER  
No dob - July 5, 74  
MANSE HERRING  
Mar. 3, 1887 - Oct. 6, 1966  
NOLIN NEWLIN  
May 2, 1908 - Feb. 5, 1968  
NOLIN LEE ROY NEWLIN  
Infant - Nov. 27, 1968  
ELTON HALLMARK  
Sep. 4, 1943 - Aug. 10, 1970  
NETTIE LOU FIELDER  
Dec. 15, 1893 - Jan. 28, 1966  
WALTER SMITH  
1900 - 1973  
QUINCY HALLMARK  
Feb. 17, 1870 - Aug. 28, 1966  
OSCAR BOHANAN  
Feb. 24, 1910 - July 3, 1963  
J. B. JENKINS  
Feb. 25, 1916 - May 12, 1973



FLORENCE CEMETERY - pg 20

Area # 13

GEORGE MERIDETH  
no date - Jan. 20, 1965

HUBBARD HAMILTON  
Nov. 11, 1900 - Nov. 19, 1972

ANDREW SIMS  
Apr. 7, 1908 - Aug. 19, 1970

WILLIAM TOMLINSON  
May 2, 1905 - Sep. 25, 1973

HARVEY F. BAKER  
1912 - 1969

J. N. RATLIFF  
1873 - 1965

Infant RATLIFF  
b. & d. 1828

LENA SMITH  
1898 - 1963

JAMES E. FIELDER  
June 20, 1889 - no date

W. C. PRIEST  
Oct. 21, 1915 - Oct. 24, 1966

PATRICIA GARRISON  
Oct. 22, 1951 - Dec. 4, 1967

W. B. (Bill) BAKER  
1903 - 1965

THELMA BAKER  
1907 - 1971

WILLIE WIDMER  
Sep. 4, 1901 - Mar. 31, 1974

MARTHA J. SHEPPARD  
1898 - 1929

SUSAN M. PIPER  
1898 - 1899

TAMORA LYNN MULLEN  
Feb. 2, 1959 - July 1, 1971

W. L. CHATHAM  
Died June 2, 1974

MURIEL YOES TUCKER  
June 13, 1916 - Apr. 3, 1974

CHARLES MARLEY, Sr.  
July 15, 1896 - June 28, 1964

HAZEL DANIEL  
May 4, 1911 - Oct. 29, 1971

ELIHUE SPAIN  
Oct. 21, 1891 - Feb. 23, 1972

GILBERT TODD  
June 30, 1968 - Feb. 24, 1973

ONETA MAE JOLLY  
1920 - 1974

SIDNEY W. JOLLY  
1917 - 1974

FRANCIS ISCHY BERGSTROM  
Oct. 2, 1926 - Oct. 10, 1969

P. C. HALLMARK  
Died July 28, 1974

LOLA B. WILLIAMS  
July 26, 1899 - June 14, 1969

LOURI BERRY  
Dec. 30, 1965 - Mar. 27, 1966

Area # 14

NOEL, Inf. son of Mr. & Mrs.  
J. WES. ATKINSON - no dates

JOHN W. ATKINSON  
Sep. 10, 1829 - Apr. 27, 1900

SARAH M. ATKINSON  
Dec. 25, 1831 - Nov. 12, 1915

JOSEPHINE ATKINSON  
Sep. 3, 1857 - Jan. 29, 1937

JOHN W. ATKINSON  
Apr. 29, 1852 - July 1, 1943

ED ATKINSON  
May 17, 1880 - Dec. 28, 1944

ELIZABETH T. ATKINSON  
Feb. 7, 1856 - Feb. 7, 1952

BENJAMIN F. ATKINSON  
Aug. 14, 1856 - Aug. 14, 1935

NORMAN N. ATKINSON  
July 1, 1913 - Dec. 3, 1919

DORA LOUISE ATKINSON  
Aug. 20, 1918 - Mar. 25, 1919

Inf. son of L.A. & S.P. ATKINSON  
- Nov. 22, 1908

Infant in ATKINSON lot -no marker

BILLIE LEON GOERTZ  
Nov. 12, 1934 - Oct. 30, 1935

HERMAN S. ATKINSON  
1891 - 1964

ETHA ATKINSON  
Nov. 29, 1872 - Nov. 16, 1918

Dr. O. B. ATKINSON  
Apr. 22, 1868 - Jan. 23, 1955

MARY ATKINSON  
Mar. 8, 1891 - July 28, 1972

SEPPIE ATKINSON  
Dec. 21, 1854 - Apr. 12, 1924

W. H. ATKINSON  
Sep. 3, 1858 - Dec. 12, 1941

J. FRANK ATKINSON, Jr.  
Feb. 27, 1891 - Sep. 3, 1970

LUCY ATKINSON  
May 5, 1886 - Mar. 30, 1937

J. FRANK ATKINSON, Sr.  
1863 - 1958

BERTHA R. ATKINSON  
1868 - 1956

JOHN RIDLEY ATKINSON  
1889 - 1949

MARGARET ATKINSON  
1889 - 1946

Inf. twin dau. of RIDLEY & MARGARET  
No date

Infant son of Mr. & Mrs. J.R. ATKINSON  
No date

EMMA ATKINSON BOBO  
1859 - 1957

L. G. BOBO  
1848 - 1921

FLORENCE CEMETERY - pg. 21  
Area # 14

VOLNEY PETERS

Nov. 14, 1891 - 1965

BERTHA PETERS

Oct. 23, 1893 - 1963

Capt. Adj. Gen. Brig Gen. Hills Staff

CSA - 1842 - 1918

Surveyed by members of the Florence Cemetery Association, Commission members,  
and Florence citizens, Sunday, March 16, 1975.

Submitted by Miss Effie McLeod, Florence, Texas.

## FORE CEMETERY

Between Andice & Rock House, Liberty Hill area, Williamson County, Texas.

Compiled by: Jim Barker  
Direction by Myreta Matthews

Submitted by Effie McLeod  
Florence, Tx. Oct. 1974

Location: On the north side of the North San Gabriel River in a pasture on the Daniell Ranch.

From Georgetown: Go northwest on FM 2338, Andice Road,  $14\frac{1}{2}$  miles from the overpass on IH 35, turn left on County Road 254, go approximately 1 mile, turn left on County Road 255, go approximately 1 mile - road turns right - DO NOT TURN - leave paved road, go through a cattle guard, continue through two more cattle guards - 2 miles or more - to a closed gate. It is not locked - Cemetery is in sight, about 0.2 mile. Chain link fence surrounds it.

From US 183: Go north from Seward Junction - cross North San Gabriel River, continue 2 or 3 miles - turn right on County Road 254 - go 1 or 2 miles - turn right on County Road 255 and continue to the cattle guard as above.

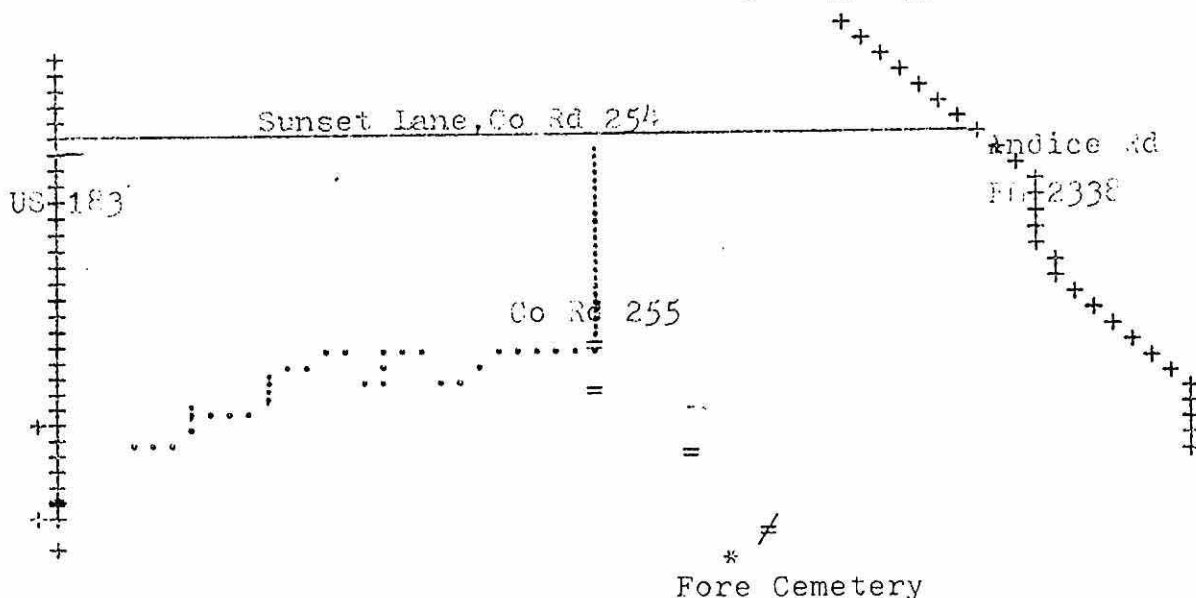

OBED BAKER	1896 - 1937	S. ELLEN BAKER	1873 - 1899
O. N. BAKER	1873 - 1945	R. Z. BAKER	1869 - 1943
GEORGIA BAKER	1875 - 1945	MINERVA (B) BAKER	1875 - 1967
LURA MAY BAKER	1895 - 1904	D. BAKER <i>Obad</i>	<u>437</u> 1845 - 1917
ROBERT OBED BAKER	1890 - 1891	ELIZA BAKER	1848 - 1911
LILLIE BAKER	1899 - 1899		

continued-

## FORE CEMETERY - 2

ROBERT DAY	1921 - 1929	ALBERT WILLIAMS	1889 - 1971
CLARA CHANCE	1933 - 1958	CLIFTON WILLIAMS	1931 - 1954
5 Graves: Family of TOM WILLIAMS No dates		CECIL WILLIAMS	1929 - 1963
Infant of J & M DANIEL	- 1890	HERMAN WILLIAMS	1943 - 1944
JESSIE DANIEL	1877 - 1900	BILLY B. WILLIAMS - Infant	1945
MARY DANIEL	1847 - 1903	JOSEPH - Infant	1903
JOHN DANIEL	1841 - 1906	ROBERT - Infant	1893 - 1894
Infant of W. H. TUCKER	- 1911	Baby - Unknown	
E. E. LAWSON	1896 - ? ?	G. A. BOX	1827 - 1894
Wife of E.E. LAWSON	1858 - 1896	N. N. BOX	1853 - 1938
LAWSON Infant	1896 - 1896	MARY A. BOX	1862 - 1942
JOHN TUCKER	1877 - 1956	NORA DANIEL	1897 - 1904
MARTHA TUCKER	1887 - 1926	W. P. G. ISAACK	1850 - 1930
MYRTLE TANNER	1899 - 1901	FRANCIS ISAACK	1851 - 1918
VICKER Infant	No Marker	SALLIE BAKER	No marker
FRANK COLE	1883 - 1909	NATHE BAKER	No marker
ALBERT COLE	1876 - 1913	JEWEL BAKER	
MARTHA COLE	1854 - 1920	JIM BAKER	1874 - 1956
JERRY COLE	1851 - 1936	LILY BAKER	no marker
Infant of B.H.WILLIAMS	- 1928	ARTIE BAKER - Infant	1896
3 Graves-Infants; FORE Grand- children		H. A. WOODS (Mrs.)	1851 - 1909
MARY VICKERS	1834 - 1902	W. D. WOODS	1837 - 1930
SILAS VICKERS	1828 - 1914	JOSEPH BAKER	1874 - 1939
MRS. E.M.ANDERSON	1852 - 1922	MAUDE BAKER	1877 - 1956
LORETTA COLE - Infant	- 1915	ROBERT PIPKIN	1889 - 1963
LINNIE COLE	1881 - 1921	MARY PIPKIN	1887 - 1962
WILEY FORE	1824 - 1888	W. R. PIPKIN	1860 - 1941
E.C.M. FORE	1827 - 1893	ARLIS WEST	1924 - 1934
WILEY & ELLEN FORE - 2 Infants		ARIEL WEST	1912 - 1951
POLLY HALL	1818 - 1900	BAKER - Unknown	
ELDRIDGE WILLIAMS - Infant	- 1970	THEODORE BAKER	date unkn.
G. WILLIAMS - Infant	- 1962	LaGRANGE, MATILDA(?)	1844 - 1929
JOHN McDONALD	1841 - 1931	FAYE FISHER	1906 - 1909
IDORA WILLIAMS	1868 - 1957	HENRY BURNHARDT	1897 - 1965
ELIJA WILLIAMS	1861 - 1934	ELDER W. F. BAKER	1867 - 1946
ELMER WILLIAMS	1927 - 1973	CALLIE BAKER	1870 - 1956
		THELMA BAKER	1922 - 1926
		CLAUDE DANIEL	1893 - 1919

FORE CEMETERY - 3

PEGGY ISHEY - Infant 1939  
 MONROE WILLIAMS 1860 - 1946  
 MALISSA WILLIAMS 1853 - 1942  
 SARA WILLIAMS 1834 - 1903  
 LUM WILLIAMS Unknown  
 ETHEL SIMMONS 1883 - 1907  
 OSCAR DAY 1881 - 1966  
 MARY DAY 1881 - 1964  
 IMA MERLE DANIEL 1928 - 1942  
 ROBERT DANIEL 1870 - 1959  
 LYDIA DANIEL 1876 - 1950  
 CALVIN BARKER 1861 - 1930  
 MARY BARKER 1861 - 1940  
 MYRTLE WADE 1905 - 1919  
 ARCHIE WADE 1901 - 1918  
 SULIA WADE 1872 - 1918  
 TOM WADE 1872 - 1953  
 ELIZA WADE 1877 - 1952  
 CLARENCE MILLIGAN LEG date unkn  
 MILTON WILLIAMS 1897 - 1968  
 NANCY VICKERS 1884 - 1916  
 LOYD VICKERS 1905 Infant  
 Infant VICKERS 1909  
 RUBY DANIELS 1920 - 1941  
 JOHN DANIELL 1885 - 1949  
 BELL DANIELL 1886 - 1973  
 5 Infants of BILL SANDERS -  
     No dates  
 3 Infants of RALPH BELL -  
     No dates

126 Graves - June 1974

GARDNER FAMILY CEMETERY

Circleville, Texas

This small family cemetery is located in a thicket on a small rise about 1 mile west of the Circleville store. From Highway 95, turn west at first road south of the store; the cemetery is on the north side of the road leading west, near a turn.

There are at least five graves in this cemetery without markers, possibly more.

Thomas J. Gardner, Sr.  
b. Nov. 6, 1800 husband  
d. Apr. 22, 1869

Elena Gardner  
b. Nov. 20, 1816 wife  
d. Mar. 9, 1878

Thomas Gardner, Jr.  
b. Jan. 30, 1842  
d. Nov. (?) 28, 1870

F. M., son of W. J. & Elizabeth Webb Gardner  
b. Dec. 21, 1870  
d. Jan. 13, 1871

T. S., son of W. J. & E. W. Gardner  
b. Nov. 22, 1871  
d. Nov. 23, 1871

John T., son of M. M. and F. E. Gardner  
b. Nov. 2 (?), 1872  
d. Nov. 23, 1877

Mary E., daughter of M. M. and F. E. Gardner  
b. Nov. 2, 1877  
d. Sept. 2, 1878

William S. Gardner (1874-1949)  
No visible marker found for him, but a member of the Gardner family supplied this information, said he is buried in the cemetery.

*See Vol. III*

Compiled November 9, 1975  
Don and Clara Scarbrough, Georgetown

GEORGETOWN EVANGELICAL FREE CHURCH CEMETERY - Original BELL CEMETERY  
 About  $3\frac{1}{2}$  miles south of Georgetown, Texas on old Hutto Road (Co. Rd 110).  
 Logged by Church Cemetery Committee: Tillman E. Johnson, Oscar Ekdahl,  
 (Numbers indicate area within plot) & Vernon Eklund. Submitted Jan. 1977

Rows listed from South to North, West to East.

Row 1

\* plot \*

1. AXEL ANDERSON  
1883 - 1964
2. HULKA MARIE  
1888 - 1945
3. ROLAND ANDERSON  
4-4-1915 - 12-24-1965

\* plot \*

1. JOHN LAX  
1-6-1860 - 6-11-1918
2. ELIZABETH LAX  
11-8-1865 - 3-1-1931
3. CARL HENRY LAX  
6-11-1890 - 6-20-1962

4. -

5. VIRGINIA M. LAX  
1907 - 1936

6. JOHN ARTHUR LAX  
1900 - 1964

\* plot \*

1. CARL PETERSON  
3-8-1887 - 8-16-1918

2. -

3. PHILLIP LIND  
3-7-1880 - 1-2-1957

4. ANNIE E. LIND  
3-28-1886 - 2-1-1958

5.) Infant Twins

6.) 3-5-1919

\* plot \*

1. CARL NORD 1872 - 1962

2. BERTHA NORD 1882 - 1968

3. MARTIN NORD 1903 - 1946

4. -

5. -

6. ELOF ALBERT NORD  
1914 - 1975

\* plot \*

1. SWEN PETERSON 1857 - 1929

2. JOHN ANDERSON 1858 - 1942

5. JOHN ANDERSON

3-18-1892 - 8-22-1974

Row 1 - cont'd

\* plot \*

1. -
2. -
3. RHODA RYDEN 1896 - 1967
4. ROBERT RYDEN 1897 - 1974

\* plot \*

1. JOHN H. ROSENBLAD  
2-7-1872 - 7-31-1948
2. MRS. JOHN H. ROSENBLAD  
7-22-1870 - 7-4-1947

\* plot \*

JOHN ROSENBLAD, JR. no burials

Row 2

\* plot \*

1. CARL H. GUSTAFSON  
4-3-1867 - 4-16-1932

2. EMMA GUSTAFSON  
2-20-1865 - 8-29-1924

3. -

4. -

5. ANNIE GUSTAFSON  
8-23-1896 - 11-30-1975

\* plot \*

1. CARL E. ANDERSON 1865 - 1917

2. IDA C. ANDERSON 1863 - 1927

3. -

4. CARL T. ANDERSON  
11-9-1894 - 12-4-1972

5. CARL O. ANDERSON 1892 - 1962

6. NORA ANDERSON 1896 - 1975

\* plot \*

1. TOM ANDERSON  
6-4-1890 - 11-28-1971

2. ESTHER ANDERSON  
3-9-1893 - 12-6-1968

3. HERBERT H. ANDERSON  
9-5-1928 - 3-21-1971

\* plot \*

1. GEORGE YOUNGBLOOM  
2-6-1895 - 3-4-1973

## Georgetown Evangelical Free Church Cemetery - 2

Row 2 - cont'd

- \* plot \*
1. RUBEN E. SANDBERG  
10-1-1891 - 3-24-1959
  5. AXEL JOHNSON  
11-3-1896 - 3-10-1970
- \* plot \*
1. CLAUD LINDQUIST - no dates
  2. ANNA LINDQUIST - no dates
  3. GUSTAV A. LINDQUIST  
8-1-1904 - 1-17-1951
- \* plot \*
1. -
  2. -
  3. ALMA ROSENBLAD  
11-6-1899 - 9-4-1972
  4. -
  5. KERMIT ROSENBLAD 1925 - 1928
- \* plot \*
1. -
  2. -
  3. NORA ROSENBLAD (no dates)
  4. -
  5. Infant Daughter 1944

ROW 3

- \* plot \*
1. -
  2. RUTH L. CARLSON 1887 - 1932
  3. PHILLIP A. CARLSON 1886 - 1970
  4. BESSIE B. CARLSON 1890 - 1965
  5. PHILBURN CARLSON  
12-4-1914 - 5-11-1917
  6. LELAND - LEROYE (Twins)  
6-7-1918
  7. VELMA 12-3-1926
- \* plot \*
1. CARL OSCAR YOUNGBLOOM  
3-3-1864 - 6-18-1935
  2. ELDA CHRISTENE  
9-18-1858 - 11-29-1945
  3. PHILLIP N. YOUNGBLOOM  
3-25-1892 - 4-30-1976

Row-3 - cont'd

- \* plot \*
1. GUSTAV EDWARD JOHNSON  
8-19-1863 - 12-26-1929
  2. ANNA LOUISE  
8-2-1874 - 6-14-1960
  3. -
  4. NINNIE E. JOHNSON  
5-19-1895 - 11-21-1969
  5. BEDA M. JOHNSON  
2-26-1897 - 5-21-1964
  6. JOSEPH E. JOHNSON  
2-19-1899 - 2-12-1917
- \* plot \*
1. CARL H. JOHNSON  
11-21-1860 - 12-30-1960
  2. HANNAH J. JOHNSON  
12-25-1870 - 4-6-1938
  3. VICTOR JOHNSON - no dates
  4. JOHN ALFRED JOHNSON  
3-18-1866 - 8-19-1947
- \* plot \*
1. CLAUD ANDERSON  
5-2-1868 - 6-8-1947
  2. JOSEPHINE  
4-16-1868 - 6-5-1955
- \* plot \*
1. ALFRED EKLUND 1866 - 1949
  2. TINA EKLUND Died - 1939
  3. AUGUSTA FORSVALL NO dates
  4. PAUL EKLUND  
8-13-1896 - 10-24-1958
  5. ESTHER EKLUND  
12-12-1897 - 12-23-1970
- \* plot \*
1. CARL EKDAHL 1867 - 1938
  2. ANNA 1876 - 1960
  3. WESLEY EKDAHL 1907 - 1939
  4. -
  5. -
  6. Infant EKDAHL
- \* plot \*
1. ALBIN T. ANDERSON  
9-8-1876 - 9-18-1949
  2. LENA  
10-9-1892 - 11-3-1967



Georgetown Evangelical Free Church Cemetery - 3

ROW 4

- \* plot \*
- 1. AUGUST A. CARLSON 1862 - 1930
- 2. CLARA E. CARLSON 1861 - 1950
- 3. ALMA R. CARLSON 1895 - 1947
- 4. GUS E. CARLSON 1902 - 1945

- \* plot \*
- 1. JOHN ERIC BROGREN  
3-20-1855 - 11-11-1945
- 2. ANNA CHRISTINE  
1-10-1959 - 11-23-1927
- 3. MILDRED BROGREN (no dates)

- \* plot \*
- 1. CLAUD PETERSON  
10-29-1862 - 11-28-1929
- 2. MATILDA PETERSON  
11-18-1869 - 2-23-1912

- \* plot \*
- 1. CLAUD GUSTAFSON 1872 - 1959
- 2. -
- 3. ESTHER EVANGELINE  
6-17-1911 - 11-4-1913

- \* plot \*
- 1. JOHN ALFRED JOHNSON  
8-7-1871 - 3-1-1935
- 2. HULDA JOHNSON  
12-23-1874 - 3-23-1967

- 3. ETHEL LEE HENSON  
5-2-1942 - Infant -

- \* plot \*
- 1. CARL ANDERSON  
6-9-1857 - 9-4-1946
- 2. CHRISTINE ANDERSON  
1-13-1858 - 1-7-1943
- 3. EDWIN ANDERSON  
5-15-1890 - 5-8-1971
- 4. HANNAH ANDERSON JOHNSON  
7-4-1902 - 3-22-1954

- \* plot \*
- 1. T. A. BERGSTROM  
9-17-1866 - 10-22-1942
- 2. HILDA A.  
12-2-1866 - 8-5-1961

ROW 4 - cont'd

- 3. ROSA H. BERGSTROM  
1-8-1893 - 10-27-1965
- 4. CARL ERIC BERGSTROM  
6-28-1910 - 1-16-1953
- 5. GUS BERGSTROM  
8-20-1895 - 3-6-1969

- \* plot \*
- 1. CARL E. ANDERSON  
11-16-1870 - 5-16-1951
- 2. HULDA  
8-22-1876 - 3-31-1967

ROW 5

- \* plot \*
- 1. FRANK B. CARLSON  
7-17-1897 - 9-24-1965

- \* plot \*
- 4. WALTER HOLMSTROM  
12-23-1907 - 9-8-1908

- \* plot \*
- 1. -
- 2. HENRY NORD 1865 - 1952
- 3. JENNY 1861 - 1914
- 4. PAUL NORD  
8-20-1897 - 9-17-1908

- \* plot \*
- 1. -
- 2. ESTHER LIND 1883 - 1919
- 3. AUGUSTA DAHLBERG  
8-31-1849 - 7-21-1914
- 4. Daughter  
2-3-1890 - 1-13-1909
- 5. TEUKLA CARLSON  
10-10-1885 - 1-22-1941
- 6. CLAUD W. CARLSON  
12-13-1882 - 6-24-1958
- 7. -
- 8. GERTRUDE A. DAHLBERG  
7-10-1893 - 2-14-1957

## Georgetown Evangelical Free Church Cemetery - 4

ROW 5 - cont'd

- \* plot \*
1. CLAUD ANDERSON 1860 - 1929
  2. AUGUSTA 1861 - 1928
  3. ERIC 1894 - 1926
  4. CARL A. H. ANDERSON  
5-5-1890 - 1-29-1966
  5. VICTORIA 1888 - 1936

- \* plot \*
1. SWEN AUGUST CARLSON  
8-5-1858 - 11-25-1942
  2. ELIN CARLSON  
9-11-1862 - 11-29-1937
  3. ETHEL ROSENBLAD  
3-26-1905 - 3-18-1972
  4. TONI ROSENBLAD  
7-20-1905 - 7-11-1972

- \* plot \*
1. HENRY CARLSON  
1-7-1887 - 10-20-1950
  2. -
  3. ROY CARLSON  
3-1-1913 - 2-23-1943
  4. RUTH CARLSON  
1-15-1919 - 7-6-1941

- \* plot \*
1. -
  2. NINA ANDERSON  
5-12-1917 - 5-17-1958

ROW 6

- \* plot \*
1. ANTON MARCUS BOWMAN  
3-28-1880 - 2-17-1956
  2. JOHN ADOLPH BOWMAN  
8-8-72 - 11-12-1961
  3. ANNA BOWMAN  
9-27-1886 - 6-8-1967
  8. Unknown Grave
- \* plot \*
1. ERNEST AXEL WOLANDER  
11-11-1872 - 2-6-1915
  2. EDA WOLANDER  
11-24-1877 - 11-12-1969
  - 3.) Children: 11-3-1908 - 2-28-1914
  - 4.) 2-4-1911 - 2-4-1913

ROW 6 - cont'd

- \*plot \*
1. S. T. JOHNSON  
d. 5-2-1909 Age 83 yrs

- \* plot \*
1. JOHN BERGSTROM  
12-17-1858 - 6-15-1931
  2. BELLE BERGSTROM  
6-6-1883 - 4-2-1942

- \* plot \*
- ARTHUR C. ANDERSON (no burials)

- \* plot \*
1. OSCAR C. BERGLUND  
9-11-1868 - 5-10-1935
  2. ANNA M.  
8-4-1871 - 6-4-1942

3. -
4. -
5. GUR R. JOHNSON  
12-26-1900 - 11-22-1962

- \* plot \*
1. ADOLPH ANDERSON  
5-5-1862 - 6-11-1944
  2. ALICE ANDERSON  
2-4-1869 - 4-3-1946

ROW 7

- \* plot \*
1. JOHN G. ANDERSON  
1868 - 1943
  2. AMANDA ANDERSON  
1869 - 1946
  3. ELLEN MARIA  
4-27-1896 - 12-26-1912
  4. AMANDA 5-24-1902
  5. PAUL  
5-26-1899 - 8-7-1925
  6. CARL ENOCH  
1-27-1895 - 4-18-1925

- \* plot \*
1. Unknown Grave

- \* plot \*
3. GORDON MORRIS JOHNSON  
4-10-1936 - 10-5-1937

## Georgetown Evangelical Free Church Cemetery - 5

ROW 7 - cont'd.

- \* plot \*
1. -
  2. -
  3. GORDON MORRIS JOHNSON  
4-10-1936 - 10-5-1937
- \* plot \*
1. -
  2. -
  3. -
  4. JEANNE WILLIAMS  
9-7-1877 - 1-3-1940
  5. EVAN W. SMITH  
6-20-1891 - 6-26-1968
- \* plot \*
1. TOM WILLIAMS  
12-9-1868 - 3-19-1938
  2. -
  3. OSCAR ALBERG (no dates)
  4. Infants (no dates)
- \* plot \*
1. OSCAR H. BENGSTON  
2-3-1889 - 11-17-1943
  2. EDITH FRANCES BENGSTON  
1-18-1893 - 3-14-1968
- \* plot \*
1. EMIL EKDAHL  
9-25-1902 - 1960
  2. -
  3. -
  4. LINDA KAY EKDAHL  
1946 - 1972
  5. ERNEST CARLSON  
1879 - 1957
  6. BEDA CARLSON  
1883 - 1973

ROW 8

- \* plot \*
6. HOWARD W. EKDAHL 1935 - 1971
- \* plot \*
- CARL JOHNSON (no burials)

ROW 8 - cont'd

- \* plot \*
1. -
  2. -
  3. -
  4. CARL J. JOHNSON  
2-23-1874 - 2-22-1947
  5. OSCAR JOHNSON  
1-14-1876 - 3-10-1952
  6. AGDA JOHNSON  
9-17-1878 - 3-16-1959
- \* plot \*
1. CHESTER HUNT (no dates)
  2. -
  3. -
  4. JOHNNY WAYNE HUNT  
1-2-1950 - 7-6-1950
- \* plot \*
1. ARNOLD PETERSON  
1-25-1902 - 1-7-1956
  2. CORDY IVY  
5-16-1902 - 7-06-1950
- \* plot \*
- CLAYTON JOHNSON (no burials)

## GEORGETOWN EVANGELICAL FREE CHURCH CEMETERY - 6

Lower Cemetery: South of dividing road. Listed from North to South.

Row 1

MABEL BERGSTROM  
09-26-1896 - 11-05-1896

Row 2

EMA C., daughter of  
A. J. & HANNA ENGVALL  
10-21-1898 - 04-04-1900

AUGUST ARNOLD, son of  
Andrew & Hanna ENGVALL  
10-28-1897 - 03-22-1899

HENRY N. BERGSTROM  
Died 10-17-1906  
Age 14 yr 2 mos 10 days

MRS CHRISTINA BERGSTROM  
03-19-1859 - 01-15-1895

ESTER VICTORIA BERGSTROM  
07-14-1894 - 09-25-1894

ALICE PAULINE BERGSTROM  
07-14-1894 - 10-01-1894

Row 3

BEDA MARIA, daughter of  
A. & H. JOHNSON  
03-08-1900 - 04-10-1900

JOHAN ANDERSON  
Born Odestrege, Sweden  
1-6-1825  
Died Georgetown, Texas  
8-11-1908

JOHANNA ANDERSON  
Born Mansard, Sweden  
6-14-1830  
Died Georgetown, Texas  
4-08-1911

UNKNOWN GRAVE

FRANS EMIL LIND  
02-08-1870 - 06-02-1894

UNKNOWN GRAVE

Row 4

FRANK JOHNSON  
1872 - 1904

Row 4 - cont'd

MRS. E. SOFIA YOUNGQUIST  
03-28-1864 - 08-08-1904

ALFRIDA W. ERLANDSON  
10-02-1869 - 04-23-1905

C. J. A. ANDERSON  
b. 1-30-1861 Jönköping, Smaland,  
d. 2-22-1906, Hutto, Tx. /Sweden

MRS. T. K. ANDERSON  
06-02-1839 - 06-18-1906

BERGTHE E. THENGSTAD  
Born in Norway  
06-18-1866 - 03-24-1893

HANNA S., Wife of JOHN BROGREN  
06-14-1864 - 12-25-1893

Row 5

GUSTAF JOHNSON  
07-14-1899 - 08-15-1899

LILLIE CAROLINE GUSTAFSON  
10-23-1896 - 11-20-1896

UNKNOWN GRAVE

UNKNOWN GRAVE

ELLEN, daughter of  
C.O. & C. YOUNGBLOOM  
06-14-1893 - 03-04-1895

ROW 6

J. J. LAWSON  
1857 - 1940

ALDA SUSANNA, Wife of J.J.LAWSON  
06-21-1858 - 09-03-1911

RUBEN T. LAWSON  
09-22-1890 - 10-29-1906

PAUL J. LAWSON  
11-25-1900 - 02-03-1901

WALTER R. LAWSON  
04-25-1903 - 04-14-1906

DORA R. LAWSON  
11-10-1896 - 01-20-1897

GEORGETOWN EVANGELICAL FREE CHURCH CEMETERY - 7  
Lower Cemetery - cont'd

Row 6 cont'd.

PEARL HELENA LAWSON  
03-05-1889 - 07-25-1889

HILDA JOHANNA LAWSON  
12-13-1895 - 02-24-1896

Row 7 & 8

CHARLOTTE, Wife of  
D. E. WAHLGREN  
10-22-1840 - 12-03-1906

WILL NORD  
12-27-1870 - 01-17-1953

ANNA MARIA NORD  
1874 - 1918

MIMMI ADINA NORD  
06-02-1892 - 03-06-1897

C. W. ERLANSON  
11-14-1900 - 12-29-1971

MARION M. ERLANSON  
1930 - 1930

MILDRED M. ERLANSON  
1932 - 1932

--- Row 9

GUSTAF A. ANDERSON  
12-07-1900 - 12-12-1903

KARL ERLANSON  
11-20-1896 - 02-13-1905

EKDAHL: SIGNE - 1904  
ETHER - 1906

CHARLES RAY NORD  
4-28-1958

Infant NORD 3-18-1965  
Baby NORD

J. T. JOHNSON  
01-30-1829 - 04-08-1899

MARIA K. JOHNSON  
12-12-1833 - 08-10-1907

J. A. SANDBERG  
1862 - 12-19-1898

HILDA SANDBERG  
05-18-1882 - 1904

From Clara Stearns Scarbrough's  
LAND OF GOOD WATER:

"Bell community named for Calvin Bell  
who came there in 1852. ....  
Henry Lundblad donated land for first  
Bell School: .....  
Swedish settlers of community  
organized Evangelical Free Church at  
1884 meeting, later erected church."

GEORGETOWN EVANGELICAL FREE CHURCH  
CEMETERY  
ORIGINAL BELL COMMUNITY CEMETERY

Row



MABEL BERGSTROM  
9-25-1896  
11-5-1896

BERGSTROM  
ESTER VICTORIA 7-14-1894  
9-25-1894  
ALICE PAULINE 7-14-1894  
10-1-1894

MRS. CHRISTINA BERGSTROM  
3-19-1859 - 1-15-1895

HENRY N. BERGSTROM  
Died 10-17-1906  
Age 14 yr 2 mos 10 ds

AUGUST ARNOLD, son of  
Andrew & Hanna ENGVALL  
10-28-1897 - 3-22-1899

EMA C., daughter of  
A. J. & HANNA ENGVALL  
10-21-1898 - 4-4-1900

UNKNOWN  
GRAVE

FRANS EMIL LIND  
2-8-1870 - 6-2-1894

UNKNOWN  
GRAVE

JOHANNA ANDERSON  
Born Mans., Sweden  
6-14-1830  
Died Georgetown, Texas  
4- 8-1911

JOHAN ANDERSON  
Born Odestrege, Sweden  
1- 6-1825  
Died Georgetown, Texas  
8-11-1908

BEDA MARIA, daughter of  
A. & H. JOHNSON  
3-8-1900 - 4-10-1900

ALFRIDA W. ERLANSON  
10-2-1869 - 4-23-1905

MRS. E. SOFIA YOUNGQUIST  
3-28-1864 - 8-8-1904

FRANK JOHNSON  
1872 - 1904

Row 4 Cont'd

HANNA S., wife of  
JOHN BROGREN  
6-14-1864 - 12-25-1893

BERGTHE E. THENGSTAD  
Born in Norway  
6-18-1866 - 3-24-1893

MRS. T. K. ANDERSON  
6-2-1839 - 6-18-1906

C. J. A. ANDERSON  
1-30-1861 Jönköping,  
Smaland, Sweden  
2-22-1906 Hutto, Texas

ELLEN, daughter of  
C.O. & C. YOUNGBLOOM  
6-14-1893 - 3-4-1895

UNKNOWN  
GRAVE

UNKNOWN  
GRAVE

LILLIE CAROLINE GUSTAFSON  
10-23-1895 - 11-20-1896

GUSTAF JOHNSON  
7-14-1899 - 8-15-1899

HILDA JOHANNA LAWSON  
12-13-1895 - 2-24-1896

PEARL HELENA LAWSON  
3-5-1899 - 7-25-1889

DORA R. LAWSON  
11-10-1896  
1-20-1897

WALTER R. LAWSON  
4-25-1903  
4-14-1906

PAUL J. LAWSON  
11-25-1900  
02-03-1901

RUBEN T. LAWSON  
09-22-1890  
10-29-1906

ALDA SUSANNA  
Wife of  
J. J. LAWSON  
6-21-1858  
9-03-1911

J. J. LAWSON  
1857 - 1940

MARION M. ERLANSON  
1930 - 1930

MIMMI ADINA NORD  
6-2-1892 - 3-6-1897

ANNA MARIA NORD  
1874 - 1918

WILL NORD  
12-27-1870 - 1-17-1953

CHARLOTTE, wife of  
D. E. WAHLGREN  
10-22-1840 - 12-3-1906

MILDRED M. ERLANSON  
1932 - 1932

C. W. ERLANSON  
11-14-1900 - 12-29-1971

CHARLES RAY NORD  
4-28-1958  
Infant NORD  
Baby NORD  
3-18-1965

EKDAHL  
SIGNE - ETHER  
1904 1905

KARL ERLANSON  
11-20-1896  
02-13-1905

GUSTAF A. ANDERSON  
12-07-1900  
12-12-1903

J. A. SANBERG  
1852 - 12-19-1898  
HILDA SANBERG  
5-18-1882 - 1904

J. T. JOHNSON  
1-30-1829 - 4-8-1899  
MARIA K. JOHNSON  
12-12-1833 - 8-10-1907

GEDRGETOWN EVANGELICAL FREE CHURCH  
(BELL)

COUNTY ROAD 110

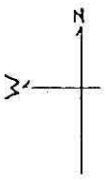
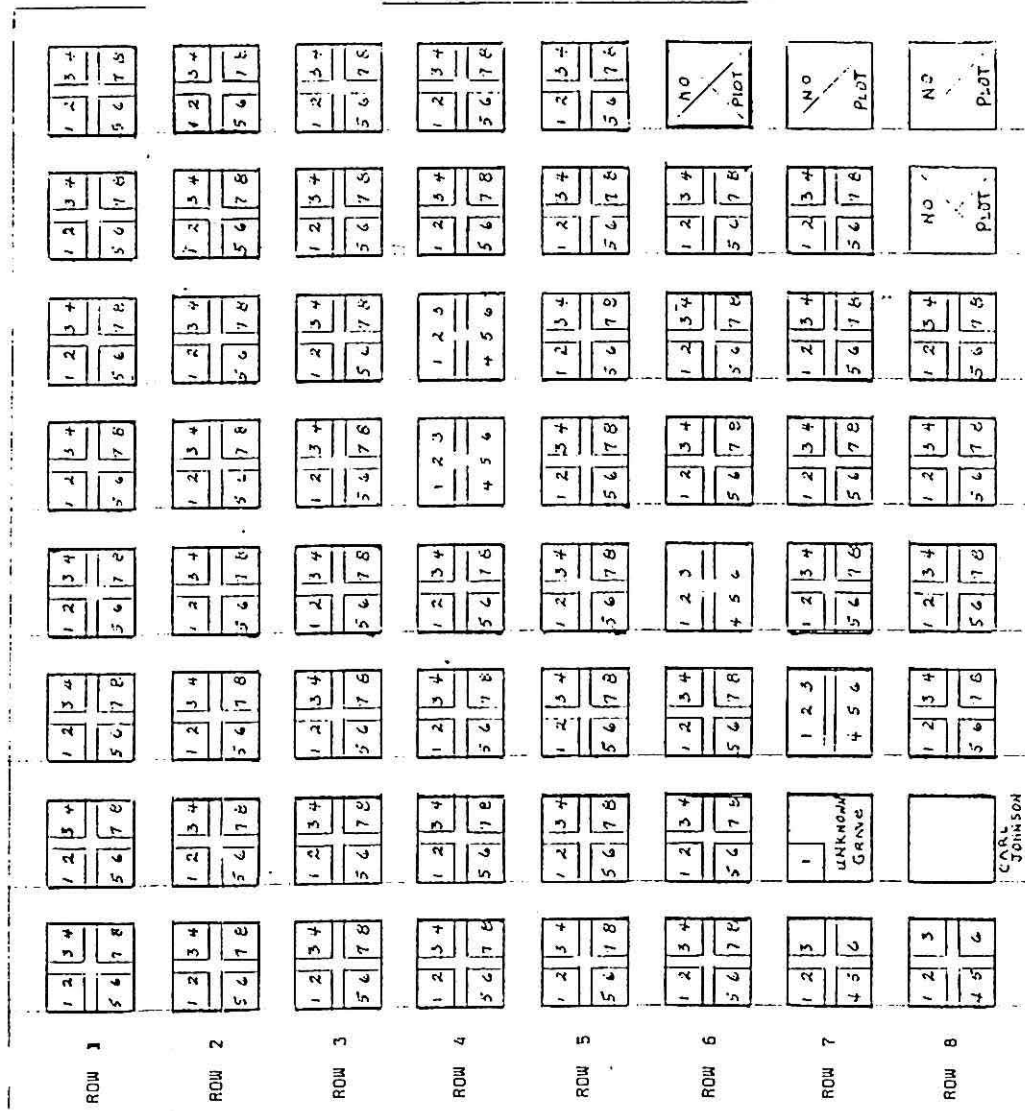

LOWER (ORIGINAL) CEMETERY (BELL)  
GEDRGETOWN EVANGELICAL FREE CHURCH

CARL JOHNSON

GEORGETOWN I.O.O.F. CEMETERY  
Georgetown, Texas

This cemetery is located at the end of East 7th Street, just within the Eastern boundary of the Georgetown City limits.

Although there were earlier burials in the area, the cemetery was officially established March 9, 1878 when J. W. Posey and W. K. Makemson of the late firm Makemson & Posey, Attorneys-at-Law, deeded to "S.M. Strayhorn, President of the Board of Trustees of the Odd Fellows Cemetery at Georgetown, Texas and his successors in office for the use of Georgetown Lodge No. 179, I.O.O.F. out of the Addison League being a part of what is known as the Wills tract being 2 acres plus 20 feet on west line for a roadway..... to be used only for the purpose of a cemetery....." (I.O.O.F. Cemetery Georgetown Plat 19 pp457-458)

During later years the cemetery was enlarged a number of times by gifts or purchases of additional land, and some divisions were added or enlarged by encroaching on the cemetery roadways.

By a Resolution of the Georgetown Lodge No. 179, I.O.O.F., the City of Georgetown assumed all the obligations of the I.O.O.F. Lodge for the cemetery on May 9, 1968.

Buried here are many of Georgetown's outstanding pioneer citizens, among them Nannie Elizabeth Morrow, wife of Capt. J.C.S. Morrow and eldest daughter of General Sam Houston, the first elected President of the Republic of Texas.

The earliest marked burials were: S. G. Norvell d. 8 July 1863 (Div. Y); Thomas, son of R. E. & A. L. Talbot d. 2 Aug. 1863(Div.C); John J. Ake d. 14 June 1864 (Div. G). There are, without doubt, numerous unmarked graves which have not been noted in the following list as time has erased all visible signs.

Logged through September 1976, with several October 1976 burials also included, graves marked only by Mortuary markers have been so indicated as these markers are subject to destruction by time, weather, and mowers.

Submitted by:  
T. P. Hughes, Jr.  
Mrs. Mabel Shier  
Laverne Faubion  
Sept - Oct 1976



69a

1951 ADDITION

I.O.O.F. CEMETERY  
City of Georgetown



PUBLIC ROAD

Div. V

Div. W

Div. Z

Z 2

7th St.

PUBLIC ROAD

Division X

Division Y

Div. S

Div. F

Div. E

Div. A

Div. D

Div. I

Div. L

Div. T

Div. G

Div. H

Div. B

Div. C

Div. J

Div. K

Div. U

Div. M

Div. N

Div. O

Div. P

Div. Q

Div. R

SU Golf Course

Div. Z 1

Div. Z 2

## I.O.O.F. CEMETERY, Georgetown, Texas - DIVISION A

J. J. GORDON  
Aug. 17, 1858 - Nov. 8, 1931

KITTIE, wife of J. J. GORDON  
Aug. 25, 1860 - May 5, 1883

ELLA, wife of J. J. GORDON  
Aug. 16, 1866 - July 25, 1924

HATTIE E., wife of J. J. GORDON  
July 4, 1863 - Feb. 12, 1893

Infants of J. J. & HATTIE E. GORDON  
Son - 1889      Dau - 1892

+++

JULIA C. POSEY, wife of J. L. BRITTAIN  
June 13, 1846 - Dec. 30, 1879

J. L. BRITTAIN  
Nov. 29, 1833 - Sep. 3, 1902

+++      +++

MAY FLEMING ADAIR and  
LITTLE BROTHER  
Inf. children of H. &  
ALICE M. ADAIR - no dates

+++

The Darling Babies of  
S. J. & F. E. MALLICOAT

+++

CYNTHIA A. ROBERTS  
Dec. 14, 1848 - Oct. 30, 1907

JAMES R. ROBERTS  
Feb. 6, 1832 - Aug. 24, 1894

WILLIE A. ROBERTS  
May 24, 1875 - Oct. 31, 1882

ELLA ROBERTS HINDMAN  
Aug. 12, 1877 - Dec. 2, 1968

FREDDIE, son of G. W. and  
S. A. CAMPBELL  
Feb. 8, 1891 - Oct. 8, 1893

+++

MERLE M. PERRY WEIR  
Nov. 16, 1907 -

LEROY G. WEIR  
Apr. 23, 1903 - Jan. 12, 1964

HORACE M. WEIR  
July 31, 1872 - June 19, 1953

ELIZABETH C. WEIR  
Aug. 3, 1876 - Nov. 2, 1960

+++      +++

E. F. COOK (Our Brother)  
1904

E. B. COOK (Our Father)  
1904      CSA Marker

Inf. daughter of  
J. F. & S. U. COOK  
d. Dec. 18, 1883  
+++

ROSA L., Dau of D. & M. A. WEAVER  
Oct. 7, 1886 - Nov. 23, 1887

LAURA M., Dau of Daniel &  
M. A. WEAVER  
Apr. 1, 1882 - July 22, 1884

J. N. STONE  
Oct. 15, 1885 - May 24, 1947

MARY L. STONE  
Oct. 16, 1886 -

WINIFRED STONE FARMER  
Feb. 12, 1920 - Mar. 30, 1951

Dr. S. G. HARPER  
Mar. 8, 1860 - Oct. 12, 1930

MARY L. HARPER  
July 19, 1861 - Sep. 22, 1957

+++

SARAH ELIZA, wife of GEO. H. PERKINS  
Dau of L.G. & NANCY MERRILL  
b. Garden Valley, Wisc.  
Dec. 27, 1851  
d. Georgetown, Texas  
June 2, 1879  
(Foot of crypt reads:  
Eliza S. Perkins-erected by L.G.M.)

+++

TOM VADEN, Son of TOM & IDA WINSTON  
d. Oct. 28, 1902    2 y 5 m 27 ds

+++

Infant daughter of  
Mr. & Mrs. H. Y. ALLEN  
Mar. 21, 1889 - Mar. 22, 1889

+++      +++

C. J. BASKINS  
b. June 4, 1843 in Ohio  
d. Jan. 19, 1886

FANNIE E. BASKINS  
Jan. 29, 1843 - Oct. 27, 1890  
46 yrs 8 mos 28 days  
+++

## I.O.O.F. CEMETERY, Georgetown, Texas - DIVISION A

FREE R. ELLIOTT  
 1872 - 1934 b. in N.C.  
 H. S. REEVES (Mason)  
 1833 - 1923  
 NANNIE C. REEVES (His wife)  
 1839 - 1883  
 Born in North Carolina  
 ALBERT G. REEVES  
 1861 - 1883 b. in N.C.  
 FLORA D. REEVES  
 1865 - 1883 b. in N.C.  
 +++  
 CELIA E. STILES (Mother)  
 June 27, 1863 - Feb. 7, 1945  
 ANNIE ALLICE HOPKINS  
 Sep. 2, 1885 - Aug. 14, 1886  
 +++  
 LEROY B. LORD  
 Jan. 10, 1833 - Apr. 14, 1911  
 +++  
 THOMAS G. LUNSFORD  
 1848 - 1912  
 JENNIE A. LUNSFORD  
 1855 - 1934  
 Baby LUNSFORD - no dates  
 THOMAS, son of L. W. &  
 M. M. ROUNDTREE  
 Jan. 28, 1897 - June 13, 1916  
 FRANK A. LUNSFORD  
 Jan. 13, 1885 - June 19, 1975  
 MARY A. LUNSFORD  
 Nov. 16, 1905 -  
 WILLIAM T. LUNSFORD  
 Sep. 8, 1887 - Mar. 18, 1928  
 +++  
 LEMUEL P. PERKINS (Father)  
 Feb. 5, 1822 - Jan. 13, 1897  
 MARY LOUISA PERKINS (Mother)  
 June 16, 1825 - Jan. 2, 1887  
 +++  
 LIZZIE BRANCH "My Wife"  
 Nov. 25, 1857 - Feb. 17, 1885  
 +++  
 THOMAS B. RUCKER  
 July 12, 1854 - Dec. 20, 1881  
 26 yrs. 5 mo. 8 days  
 SALLIE, Daw of NELSON I. &  
 LIZZIE RUCKER  
 Apr. 26, 1866 - Oct. 23, 1885  
 MRS. MAHALA RUCKER (Mother)  
 Mar. 25, 1815 - Jan. 2, 1888  
 Aged 72 yrs 9 mos 7 days  
 Our Babies, Children of  
 JNO. T. & BLANCHE MACKEY  
 No dates  
 Our Brother (broken stone)  
 (in RUCKER/MACKAY Plot)  
 +++  
 DUNCAN C. SMITH  
 Oct. 8, 1849 - Apr. 30, 1907  
 KATE L. SMITH  
 Feb. 11, 1859 - Dec. 13, 1942  
 ARTHUR THOMAS SMITH  
 Apr. 1, 1876 - Feb. 14, 1886  
 THOMAS WESLEY MILLER  
 Feb. 14, 1832 - Sep. 15, 1869  
 MALINDA STRICKLAND, His wife  
 Feb. 21, 1835 - Sep. 25, 1910  
 +++  
 MARY H. ADAMS  
 1887 - 1970  
 JOHN "JACK" ADAMS  
 1884 - 1954  
 +++  
 H. P. CHREITZBERG, Son of  
 B.E. & B.P. CHREITZBERG  
 Apr. 27, 1881 - July 13, 1906  
 B. E. CHREITZBERG  
 b. Charleston, S.C. May 3, 1841  
 d. Georgetown, Tx May 27, 1885  
 BELLE P. CHREITZBERG  
 May 12, 1851 - Jan. 2, 1957  
 B. PERKINS CHREITZBERG  
 1876 - 1954  
 NINA B. CHREITZBERG  
 1898 - 1899  
 +++

## I.O.O.F.CEMETERY, Georgetown, Texas - DIVISION B

VIRGIL MORELLE  
1876 - 1952

SUSAN C. MORELLE  
1884 - 1975

PEARL B. McKENZIE  
Aug. 8, 1878 - June 3, 1976

ETHEL L. MORELLE  
May 20, 1884 - Jan. 9, 1967

ESTELLE L. MORELLE  
Nov. 1, 1851 - June 22, 1942

RALPH (MORELLE?)  
1880 - 1960  
+++

CAPT. A. HART CSA Marker  
Dec. 10, 1826 - Feb. 20, 1900

SAPHRONNIA HART  
Sep. 21, 1848 - May 6, 1899  
+++

BRUCE MAKEMSON (Father)  
1850 - 1922

MISS MATTIE ROSEWOOD  
d. Aug. 26, 1887 Aged 18 yrs  
+++

MARGARET CLUCK FLOYD  
Nov. 28, 1909 - Sep. 29, 1972

ALIE C., dau of J.J. & B.E. CLUCK  
b & d Mar. 22, 1882

J. J. CLUCK CSA marker  
Feb. 14, 1836 - Oct. 3, 1911

BARBARA SNIDER, wife of J.J. CLUCK  
Apr. 14, 1853 - July 14, 1925

H. COOPER CLUCK  
Sep. 20, 1888 - Sep. 3, 1950

EMMA JOHNSON CLUCK  
July 15, 1891 - May 21, 1951  
+++

W. K. MAKEMSON CSA marker  
Feb. 26, 1836 in Danville, Ill  
June 17, 1919 in Georgetown, Tx

ANNA, wife of W.K. MAKEMSON  
Aug. 27, 1851 - Aug. 10, 1880

LUCY ANNE, Inf. dau of  
ETHEL M. & FRANK B. PERRY  
1907 (only date)

KATE HOLLAND MAKEMSON  
Footstone - Aug. 24, 1940  
+++

BERNICE SALYER  
Mar. 12, 1895 - Sep. 30, 1896

GEORGE M. SALYER  
June 3, 1866 - Nov. 8, 1896  
Broken stone

A. B. SALYER (Father) Broken  
May 29, 1840 - Nov. 10, 1901 Stone  
B. in Salyerville, Ky

SARAH, wife of A. B. SALYER  
Oct. 13, 1838 - July 1, 1883

HELEN, Dau of A.B. & S. SALYER  
June 4, 1861 - Dec. 27, 1881  
20 yrs 6 mo 23 days  
+++

ALICE G. PETTUS  
Wife of W. G. Pettus (no dates)

W. G. PETTUS, JR.  
Aged 20 yrs (no dates)

DR. W. G. PETTUS CSA Marker  
1844 - 1931

ALIE W. PETTUS, wife of W.G. PETTUS  
No dates

JOHN R. PETTUS, Son of  
Dr. & Mrs. W. G. PETTUS (no dates)  
+++

NANCY JANE WILLIAMS  
Oct. 10, 1841 - Nov. 9, 1879

LAWSON C. WILLIAMS  
July 25, 1842 - Mar. 9, 1920

FLORENCE W. JACKSON  
Jan. 12, 1867 - July 11, 1954

B. F. JACKSON  
Feb. 5, 1864 - Feb. 14, 1948

FLORENCE E. JACKSON  
June 18, 1893 - Jan. 13, 1969

FRANCES P. WILLIAMS  
1878 - 1942

MYRON L. WILLIAMS  
1875 - 1969

EDITH F. BARR  
Sep. 28, 1920 - Apr. 9, 1961  
+++

GEORGE H. MARTIN (8 mos 23 ds)  
Sep. 10, 1877 - June 3, 1878

CHARLES A. MARTIN  
Dec. 15, 1863 - Dec. 6, 1878  
Age 14 y 11 mo 21 ds  
+++

## I.O.O.F. CEMETERY, Georgetown, Texas - DIVISION B

TOLBERT ANDERSON  
Mar. 24, 1824 - Oct. 6, 1880

MRS. JULIA KUSEY ANDERSON  
Dec. 31, 1827 - Apr. 2, 1906

MINNIE LEE ANDERSON  
Oct. 5, 1880 - Sep. 7, 1889

PEARL ANDERSON  
Sep. 12, 1884 - June 20, 1898

WILLIAM T., Son of T.H. & P.A. ANDERSON  
Nov. 25, 1882 - Jan. 8, 1883

T. H. ANDERSON  
Jan. 27, 1860 - July 14, 1933

MRS. T. H. ANDERSON  
Mar. 15, 1860 - June 30, 1947

W. B. (Billie) ANDERSON  
1855 - 1937  
+++

R. W. SMITH /broken stone/  
Jan. 8, 1804 - Feb. 7, 1880

CLARA, wife of ED. MARTIN  
Jan. 8, 1873 - Mar. 7, 1906  
+++

OSCAR, Son of G.D. & N.A. APPLEBY  
Feb. 11, 1880 - May 6, 1880  
+++

J. O. CHARLES - CSA

O. C. CHARLES (OLIVER)

LUCRETIA C. SADLER (Our Mother)  
1803 - 1886  
+++

EDWARD EUPHRATES TAYLOR, Sr.  
Feb. 15, 1850 - Sep. 10, 1912

EMILY OZMENT TAYLOR  
May 31, 1848 - Nov. 3, 1932

Infant Son - Dec. 12, 1879

KATE EMILY TAYLOR  
Feb. 28, 1889 - May 3, 1891

EDWARD EUPHRATES TAYLOR, Jr.  
Dec. 25, 1870 - Nov. 16, 1938

MAGGIE ISABELLE TAYLOR  
Jan. 2, 1883 - May 8, 1950  
+++

ALIE C. CHARLES  
1878 - 1943

MARGARET SADLER HULME  
1839 - 1923  
+++

MATILDA CLARK  
Nov. 30, 1870 - Jan. 4, 1879  
+++

ALVA, Inf. son of A.S. & M.A. HOWREN  
Jan. 16 - Apr. 28, 1880

BYRON C. ROACH  
1867 - 1918

W. D. HOWREN  
Dec. 28, 1834 - July 25, 1901  
+++

MARY E. PETTUS, Consort of  
Dr. JNO. R. PETTUS  
Sep. 19, 1822 - Apr. 29, 1910

CLIFFORD, son of MRS. L. A. BASS  
Mar. 22, 1876 - Dec. 1880  
+++

C. P. CHREITZBERG  
1870 - 1936

FANNIE F. CHREITZBERG  
1869 - 1935

NANNIE FOSTER PAGE  
Oct. 1, 1850 - July 24, 1926

KNIGHT FOSTER  
1877 - 1899

FRANCIS M. FOSTER  
1800 - 1880  
+++

H. E. (Roy) RICHARDSON, Sr.  
May 31, 1885 - Apr. 11, 1971

MARY ANDERSON MANN, wife of  
H. E. RICHARDSON, Sr.  
Aug. 21, 1886 - Aug. 8, 1949  
+++

J. J. ROBERTSON CSA Marker  
Mar. 22, 1838 - June 3, 1912

H. P. HOUGHTON, wife of  
J. J. ROBERTSON - mar. Jan 11, 1866  
May 13, 1850 - July 29, 1925

FRANCES HOUGHTON PFAEFFLE  
1859 - 1937  
+++

EPHRAIM S. FISHER  
Nov. 15, 1815 in Danville, Ky  
Oct. 12, 1876 Georgetown, Tx

JUDGE A. S. FISHER CSA Marker  
July 8, 1846 - Nov. 12, 1924

MOLLIE VINING FISHER  
Nov. 4, 1855 - Jan. 10, 1922

MRS. LIZZIE WALKER  
Nov. 4, 1855 - Oct. 21, 1913

## I.O.O.F. CEMETERY, Georgetown, Texas - DIVISIONS B &amp; C

B R. W. VINING  
 June 24, 1822 - Apr. 23, 1901  
 MARY E. VINING  
 July 21, 1824 - May 13, 1896  
 +++  
 ROBERT TALIAFERRO MANN  
 Apr. 26, 1892 - Aug. 20, 1967  
 BABY LILLY (Mann?)  
 OCT. 5, 1882 - Aug. 23, 1883  
 ANNIE T. wife of W. L. MANN  
 Aug. 31, 1858 - July 3, 1901  
 WILLIAM L. MANN  
 May 7, 1853 - Feb. 8, 1913  
 +++  
 ARTHUR L. HOSKINSON  
 1881 - 1883  
 +  
 FLORENCE JARRARD, wife of  
 FELIX B. SECREST  
 Nov. 15, 1886 - Dec. 9, 1967  
 FELIX B. SECREST  
 Sep. 2, 1882 - Apr. 18, 1965  
 ROBERT YATES SECREST III  
 July 1, 1904 - Oct. 14, 1966  
 MISS MARY SECREST  
 1875 - 1956  
 R. Y SECREST  
 May 21, 1851 - Oct. 2, 1938  
 HETTIE SECREST  
 Apr. 24, 1856 - Sep. 24, 1912  
 MARY PEVEHOUSE, wife of  
 N. B. DUNLAVY  
 Apr. 22, 1837 - Oct. 1, 1888  
 Infant of P.G. & ORA SECREST  
 Mar. 21, 1906  
 +++      +++      +++      DIVISION C  
 C NANCY CAROLYN SMITH  
 Feb. 17 - 20, 1931  
 JESSIE COOPER SMITH  
 1879 - 1963  
 MARSH FAWN SMITH  
 1875 - 1961  
 FRED COOPER SMITH, Sr.  
 1907 - 1960  
 +++  
 WILLIE PARKE, Son of Dr. W.P. &  
 MARY M. FLEMING  
 Nov. 26, 1882 - Nov. 13, 1886  
 MARY H. FLEMING  
 Mar. 5, 1847 - Jan. 6, 1928  
 DR. Wm. P. FLEMING  
 Sep. 7, 1838 - Nov. 15, 1922  
 +++  
 A. S. R. BELK  
 Dec. 15, 1828 - Oct. 26, 1893  
 BETTIE, wife of A.S.R. BELK  
 Feb. 9, 1837 - Dec. 18, 1885  
 +++  
 LELA EDNA, dau of W.P. &  
 E. E. HOLLAND  
 Sep. 17, 1888 - Aug. 10, 1890  
 WAYNE MAGILL  
 Jan. 4, 1881 - Mar. 28, 1945  
 EVIE MAGILL  
 Aug. 31, 1886 - Jan. 30, 1963  
 +++      +++  
 R. MICHAEL  
 d. Feb. 14, 1891 age 36 yrs  
 MRS. MAUDE E. MICHAEL  
 Dec. 6, 1855 - Nov. 5, 1900  
 FRANK T. SMITH  
 July 7, 1898 - Aged 39y 11m 7d  
 Little MARIE, dau of F.T. &  
 VARIE SMITH  
 Nov. 24, 1897 - Feb. 26, 1899  
 +++  
 MRS. CLEMIE L. WALKER  
 Apr. 7, 1866 - June 16, 1892  
 W. D. (Bill) WIERMAN  
 Mar. 14, 1900 - May 30, 1969  
 THOMAS A. WIERMAN  
 Aug. 5, 1829 - Mar. 29, 1900  
 M. A. E. WIERMAN, wife of T.A.  
 June 27, 1836 - June 11, 1879  
 Aged 42 yrs 11 mos 15 days  
 WILLIE, Son of T.A. & M.A.E. WIERMAN  
 Apr. 19, 1866 - May 22, 1882  
 16 yrs 1 mo 3 days  
 +++  
 MARY J. McDOUGLE  
 July 18, 1855 - May 7, 1882  
 +++  
 ROBERT R. PENN (Father)  
 Aug. 11, 1830 - Dec. 27, 1883  
 SARAH E. PENN (Mother)  
 Oct. 4, 1840 - Dec. 20, 1892  
 CARRIE PENN KING  
 Dec. 9, 1866 - Feb. 5, 1939  
 WILLIAM Y. PENN  
 Nov. 12, 1860 - Apr. 14, 1951  
 +++      +++

## I.O.O.F. CEMETERY, Georgetown, Texas - DIVISION C

J. P. MIFFLETON  
1820 - 1889

SUE MIFFLETON  
1859 - 1928

SARAH E. MIFFLETON  
1869 - 1954

C. G. MIFFLETON, Sr.  
1862 - 1925

CORNIE MIFFLETON MOORE  
Oct. 12, 1894 - Feb. 13, 1972

ROBERT EDWARD MOORE  
Jan. 29, 1887 - Apr. 26, 1947  
+++

JOHN N. WININGER  
June 4, 1888 - Oct. 11, 1974

SAMUEL L. WININGER  
Feb. 4, 1885 - Dec. 23, 1931  
+++

MRS. ADA STRICKLAND HARDING  
1887 - 1927

MRS. BELLE STRICKLAND  
Apr. 14, 1858 - Mar. 15, 1931

E. A. STRICKLAND  
Mar. 20, 1856 - Jan. 22, 1915  
+++

SALLIE MAY FERGUSON  
Jan. 15, 1860 - July 26, 1878  
18 yrs 6 mo 11 days

FANNIE FERGUSON  
July 29, 1869 - Sep. 27, 1873  
4 yrs 1 mo 28 days  
+++

J. M. SHELL, Sr.  
Sep. 30, 1834 - Sep. 18, 1923

SARAH ANN SHELL  
Apr. 8, 1855 - Nov. 23, 1938

ANZELINE TURNER SHELL  
Aug. 16, 1830 - Dec. 25, 1903

JOHN SHELL  
Apr. 21, 1816 - Jan. 8, 1897  
+++

+++

R. E. TALBOT  
June 17, 1816 - May 9, 1884

ANN L. TROWBRIDGE, wife of R.E.TALBOT  
d. Mar. 13, 1869 43 yrs 3 mos

THOMAS, Son of R.E. & A.L. TALBOT  
Apr. 15, 1854 - Aug. 2, 1863  
Aged 9 yrs 2 mos 27 days

JOHN TALBOT SHELL  
1882 - 1896

BERTIE  
1876 - 1881

OUR BABE  
1885 - 1885  
+++

HARVEY F. TINDALE  
d. Nov. 30, 1888  
at Mermenteau, La. Aged 24y 10 mos

LIBBIE T., Dau of J.L. &  
M.S. TINDALE  
Nov. 3, 1880 - July 1, 1881

FRANKIE, Son of J.L. &  
M. S. TINDALE  
Nov. 9, 1883 - Oct. 14, 1884  
+++

ANNE McCALLA, wife of  
COOPER SANSOM - no date

COOPER SANSOM  
1863 - 1928

M. D. SANSOM (Brother)  
1867 - 1901

MARY A. SANSOM (Mother)  
1829 - 1908

RICHARD SANSOM (Father)  
1826 - 1880

MARY A. (Little Molly) SANSOM  
No dates

Baby Boy - S. W. SANSOM  
1882 - 1882

Inf. Dau of J.E. & M.S. COOPER  
No dates

MARY S. COOPER, Wife of J.E.COOPER  
1881 - 1907

J. E. COOPER  
1855 - 1944

SARA W. COOPER, Wife of J.E.COOPER  
1873 - 1935

E. L. COOPER  
1892 - 1945

MARO WOODLEY  
1919 - 1922  
+++

+++

MARY J. IRVINE (Daughter)  
1893 - 1931

## I.O.O.F. CEMETERY, Georgetown, Texas - DIVISION C &amp; D

stones over-  
turned

Infant son of A.T. & J.A. IRVINE  
Aug. 31, 1885

Infant dau of A.T. & J.A. IRVINE  
Aug. 14, 1889

WILFRID / son of A.T. & J.A. IRVINE  
Jan. 19, 1892 - Feb. 9, 1892

JENNIE A. IRVINE (Mother)  
1859 - 1931

A. T. IRVINE (Father)  
1850 - 1934  
+++

Inf. son of Dr. & Mrs. M.C. HUTTON  
No dates

MATTIE P. HUTTON, dau of  
Dr. & Mrs. M.C. HUTTON - no dates

MITTIE HUTTON, dau of  
Dr. & Mrs. M.C. HUTTON  
1895 - 1962

SALLIE M., Wife of M.C. HUTTON  
No dates

M. C. HUTTON, D.D. CSA marker  
No dates  
Pastor Emeritus Presbyterian Ch.  
Pastor of First Presbyterian  
Church from 1885 - 1923

JENNIE HUTTON, wife of A.C. CULLEY  
No dates  
+++

HARRY L. CROCKETT  
Oct. 12, 1872 - Dec. 31, 1947

CORABEL J. CROCKETT  
Feb. 10, 1879 - July 8, 1969  
+++

LIBBY T. ANDERSON  
Oct. 4, 1847 - Aug. 5, 1900

ED. R. ANDERSON  
Mar. 4, 1848 - Feb. 26, 1936  
+++

+++ PAGE; HELEN - JOSEPH - OLIVIA  
Large Red Granite Monolith  
No dates  
+++

NANCY P. ANDERSON  
1819 - 1887

DR. W. I. ANDERSON  
1809 - 1888

WILLIAM MORTON SCHULTZ  
- June 19, 1929  
1<sup>st</sup> Lt. Med. Corps. - TEXAS

EMMA TUBB SCHULTZ CASPERS  
- Sep. 1, 1956  
+++

JOSEPH W. TALBOT  
d. June 14, 1886 in his 71st yr

FRANCESS MARION TERREE, wife of  
JOSEPH W. TALBOT  
1837 - 1871  
+++

JOHN V. FORGY  
1863 - 1898

FANNIE FORGY TURNER  
1872 - 1945

CHARLES C. FORGY  
1889 - 1937

DOROTHY FORGY TRAMMELL  
1914 - 1941  
+++

DIVISION D

S. D. FOSTER  
Jan. 22, 1863 - Oct. 28, 1919

S. J. FOSTER, wife of S. C. FOSTER  
Dec. 1, 1841 in Fayetteville, Ala.  
Nov. 16, 1891 in Georgetown, Tx  
Our Mother

SIMPSON C. FOSTER  
June 16, 1834 - Jan. 18, 1887  
+++

Z. L. CASH  
Aug. 1, 1836 - Apr. 17, 1889  
+++

Miss EMMA JACKSON  
d. July 4, 1886 Aged 35 yrs  
+++

DOLLIE A., Dau. of R. W. &  
E. B. KUEHN  
Mar. 21, 1887 - Aug. 26, 1888  
+++

Curbed plot with 4 funeral home  
markers scattered about. All  
Information missing.  
+++

IVERSON W. LANE  
Oct. 22, 1829 - Apr. 8, 1890  
(Has 2 stones. CSA stone reads:  
Oct. 22, 1829 - Apr. 5, 1890  
TEXAS - Comsy Sgt 28 Texas Cav.

RICHARD H. LANE  
Sep. 30, 1869 - Sep. 27, 1881



## I.O.O.F. CEMETERY, Georgetown, Texas - DIVISION D

G. C. POPE (George Chapman Pope)  
 May 1832 - May 1900  
 TEXAS - PVT Co. A 3 Regt.  
 Texas Cav. CSA (2 stones)

Infant daughter of  
 S. L. BRYCE Aged 6 weeks

SALLIE L. BRYCE  
 June 5, 1859 - May 25, 1881

Double stone:

REV. M. H. PORTER  
 b. Maury Co., Tn Mar. 7, 1830  
 d. Fairfield, Tx Apr. 13, 1890

MRS. E. H. PORTER  
 b. Maury Co., Tn Aug. 1831  
 d. Georgetown, Tx Sep. 9, 1888  
 (on separate stone:  
 MRS. ELIZABETH H., wife of  
 M. H. PORTER  
 Aug. 7, 1831 - Sep. 9, 1888

+++

HANNAH E. WILLIAMS  
 Sep. 30, 1832 - May 23, 1888

+++

JOHN F. TALBOT (Father)  
 Dec. 19, 1827 - June 28, 1888

+++

VIRGINIA BOOTH  
 1881 - 1961

Rev. DENNIS MACUNE (Father)  
 1885 - 1973

LENA SECREST MACUNE (Mother)  
 1887 - 1937

+++

Field Stone

JOHN C. McGLAMERY  
 Dec. 27, 1851 - Mar. 4, 1922

MARTHA McGLAMERY  
 Nov. 5, 1824 - June 14, 1888

SALLIE ELIZABETH McGLAMERY  
 Feb. 23, 1854 - Jan. 9, 1924

WILLIAM H. McGLAMERY  
 Dec. 27, 1851 - May 13, 1931

Field Stone surrounded by large  
 seashells

+++

REV. JAMES S. LANE 1818 - 1882  
 (CSA stone reads:  
 JAMES STERLING LANE  
 Feb. 27, 1818 - Dec. 8, 1892  
 TEXAS - Jr. 2nd Lt. Co. B  
 Texas Cav. CSA

+++

+++

HENRY BURKHARDT  
 July 27, 1843 - Feb. 14, 1913

CHRISTINA BURKHARDT  
 Dec. 7, 1853 - Aug. 21, 1941

FERDINAND JAEGER  
 b. Mar. 30, 1875 - Elberfeld, Ger.  
 d. Oct. 24, 1883 - Georgetown, Tx.

HENWILLIE JAEGER  
 b. Mar. 30, 1882 - Elberfeld, Ger.  
 d. Nov. 25, 1883 - Georgetown, Tx

WILLIE, son of HENRY &  
 CHRISTINA BURKHARDT  
 Sep. 26, 1880 - Jan. 4, 1883

+++

CLEM L. RICHARDSON  
 1886 - 1971

EILEEN RICHARDSON  
 Sep. 28, 1888 - June 15, 1890

ROSA SMITH RICHARDSON  
 1855 - 1936

JUNIUS ALEXANDER RICHARDSON  
 1852 - 1916

+++

MARY TATOM, wife of J. S. HARRIS  
 Dec. 21, 1842 - Dec. 21, 1891

A. C. TATOM CSA Marker  
 Sep. 11, 1822 - Nov. 4, 1910  
 MARTHA J., wife of A. C. TATOM  
 Nov. 9, 1826 - Aug. 1, 1907

+++

+++

BEAUFORD DAVID ISCHY  
 Feb. 8, 1927 - Oct. 22, 1963  
 TEXAS PFC 3233 QM Service Co.  
 WW II

+++

Mrs. ANNIE ISCHY (Mother)  
 Mar. 12, 1892 - Feb. 11, 1927

## I.O.O.F. CEMETERY, Georgetown, Texas - DIVISION D

ALMA ISCHY

Sep. 13, 1885 - Dec. 23, 1959

AMILE ISCHY, Sr.

Dec. 18, 1889 - May 5, 1967

SAMUEL ISCHY - no dates

ELIZABETH ISCHY

Dec. 25, 1849 - Jan. 29, 1908

FREDERICK ISCHY

July 17, 1828 - Mar. 1, 1892

+++

THOMAS C. McAFERTY

Dec. 31, 1905 - July 29, 1971

THELMA P. McAFERTY

Nov. 4, 1914 -

FRANCIS DANIEL COE

1887 - 1889

+++

ETHEL, Dau of JAMES &amp;

SARAH KNIGHT

Dec. 3, 1890 - Age 15 y 11 m 6 ds

+++

WILLIE JONES

Jan. 26, 1895 - Jan. 27, 1895

NELSON C. JONES

Mar. 6, 1880 - Aug. 14, 1890

DELLA LEE ALLCORN (Mother)

Feb. 14, 1878 - Jan. 28, 1961

J. D. ALLCORN

Mar. 12, 1863 - Oct. 27, 1946

GREEN A. JONES

Co. 1 11 Ill. Cav.

No dates

MRS. SUSAN A. JONES

Nov. 14, 1848 - Feb. 22, 1910

+++

+++

T. B. THOMA

d. Jan. 2, 1925 Aged 72

+++

EDWARD L. TREXLER

d. Sep. 3, 1890

Aged 20 yrs 11 mos 24 days

+++

+++

## I.O.O.F. CEMETERY, Georgetown, Texas - DIVISION E

SIDNEY STEWART, son of  
C.S. & BESSIE CLEVELAND  
June 6, 1889 - Feb. 3, 1890

LIBBIE CLEVELAND (Mother)  
1858 - 1892

OLIVER CLEVELAND (Father)  
No dates

+++

MARY ROSE WOODS  
Feb. 22, 1863 - Feb. 15, 1947

WILLIAM LORAIN WOODS  
Oct. 1, 1850 - Sep. 3, 1920

COSSA KING WOODS  
Jan. 1, 1850 - Apr. 7, 1881

BESSIE LORAIN WOODS  
Mar. 30, 1876 - Aug. 17, 1945

EDWARD BYRD WOODS  
Jan. 6, 1878 - Jan. 29, 1881

AZUBAH DECROW WOODS  
Nov. 9, 1879 - July 11, 1964

WILLIAM MORRISON WOODS  
Apr. 5, 1880 - Mar. 23, 1969

THOMAS DE CROW  
Sep. 13, 1888 - Mar. 14, 1960

JOYCE STANFIELD DE CROW  
May 10, 1889 -

JENNIE MARIE WOODS  
Mar. 11, 1892 - Sep. 14, 1968

DAVID S. WOODS  
Nov. 9, 1894 - 1970  
(year of death from funeral marker)

+++

F. L. PRICE CSA marker  
Sep. 6, 1837 - July 31, 1884

MARY D. PRICE  
Sep. 29, 1871 - May 22, 1876

ANNIE E. PRICE  
Apr. 29, 1839 - Apr. 14, 1918

CHARLES LEWIS  
Jan. 21, 1874 - Jan. 15, 1875

+++

+++

CHAS. W. BROOKS (Father)  
Dec. 13, 1829 - Aug. 28, 1896

ELIZABETH BURLESON BROOKS (Mother)  
Apr. 11, 1835 - Feb. 15, 1920  
Dau of JAMES BURLESON, Sr.

NANNIE R. BROOKS  
Jan. 16, 1862 - July 14, 1884

MARY OLIVA BROOKS, dau of  
E.M. & J. L. BROOKS  
Sep. 12, 1899 - Mar. 6, 1902

EUNICE McLEAN BROOKS, dau of  
J. H. & O. M. McLEAN  
Nov. 3, 1869 - May 27, 1942

JOHN LEE BROOKS  
July 2, 1870 - Mar. 11, 1920

JOHN LEE BROOKS, Jr.  
Oct. 27, 1897

GLENN (in BROOKS lot)  
June 30, 1887 - July 8, 1887

+++

Infant daughter of  
Mr. & Mrs. J. L. PRICE  
b. & d. June 9, 1916

ESSIE WILBURN SCOTT, wife of  
CHARLES PRICE  
Mar. 15, 1889 - Mar. 23, 1914

RICHARD HENRY PRICE  
Dec. 31, 1851 - June 25, 1890

MARTHA MANN PRICE  
b. Vicksburg, Miss Dec. 12, 1857  
d. Georgetown, Tx Mar. 24, 1906

LOU HUGHES MANN  
b. Springfield, Ky Apr. 25, 1832  
d. Georgetown, Tx Jan. 9, 1909

M. HARRELL  
Mar. 4, 1853 - Mar. 31, 1931

MRS. L. H. HARRELL  
Aug. 18, 1855 - Mar. 11, 1926

HENRY L. PRICE  
1880 - 1957

MARY D. PRICE  
1884 - 1949

+++

## I.O.O.F. CEMETERY, Georgetown, Texas - DIVISION E

M. J., Wife of WILLIAM FLEAGER  
Jan. 27, 1825 - Dec. 21, 1914

WILLIAM FLEAGER CSA Marker  
Aug. 27, 1819 - Dec. 28, 1892

WILLIAM B. WHITTENBERG  
Nov. 6, 1866 - Mar. 3, 1899

KATE DEVER WHITTENBERG  
1870 - 1951

MARGARETTE A. FLEAGER  
1850 - 1930

JOHN M. SHARPE  
Sep. 2, 1881 - Sep. 12, 1963

ANNIE E. SHARPE  
Aug. 15, 1883 - Oct. 27, 1970

+++ +++

G. T. LOGAN  
Feb. 1, 1859 - June 2, 1895

ELIZABETH JANE TALBOTT  
Oct. 3, 1841 - Mar. 1, 1917

+++

ALLIE LOVE  
d. Georgetown, Tx July 9, 1892

DAVID LOVE  
Oct. 31, 1821 - Oct. 26, 1892

MARY, wife of DAVIED LOVE  
June 6, 1842 - Sep. 3, 1905

LILLIE PEARL, dau of  
DAVIED & MARY LOVE  
Aug. 11, 1876 - Oct. 13, 1907

+++

SENIE EVANS, wife of  
SAM G. LITTLE  
Feb. 11, 1867 - Apr. 20, 1898

MARY A. SENATT, dau of  
W. E. & C. A. CHAPMAN  
Aug. 14, 1889 - Sep. 30, 1889

+++

MRS. R. F. KINCAID  
1864 - 1898

MRS. V. J. KINCAID  
1841 - 1894

JAMES W. KINCAID  
1841 - 1926

Mrs. B. BROWNING  
1846 - 1921

+++

MARY KATHLYN CLUCK  
Feb. 19, 1920 - Mar. 30, 1936

JNO. M. CLUCK Sr.  
Mar. 1, 1877 - June 26, 1952

IDA T. CLUCK  
Jan. 31, 1891 -

WILLIE, son of G.A. & A.V. ADDISON  
July 23, 1885 - Oct. 8, 1885

+++ +++

MARTHA E., wife of S.K.P. JACKSON  
1843 - 1936

CHARLES B. ATKINSON  
1885 - 1920

LUCY BEATRICE, wife of  
GEORGE C. ATKINSON  
1866 - 1941

GEORGE C. ATKINSON  
1857 - 1928

MARY GREGORY  
d. Feb. 27, 1884 -  
Aged 65 yrs 7 mos 12 days

+++

FRANCIS ASBURY MOOD, D.D.  
b. in Charleston, S.C.  
June 23, 1830 - Nov. 12, 1884  
Founder & 1st Regent of  
Southwestern University

SUSAN RICHARDSON LOGAN, wife of  
Rev. F.A. MOOD  
b. Bloomhill, S.C.  
Aug. 5, 1843 - Nov. 13, 1916

SUSAN LOGAN MOOD, wife of  
GEO. S. SHEPHERD. 1871 - 1910

WM. READER MOOD  
Nov. 15, 1875 - Mar. 19, 1936

BESSIE WILSON, wife of  
WM. READER MOOD  
Feb. 24, 1881 - June 9, 1963

FRANCIS ASBURY MOOD, 2nd son of  
F.A. & S. R. MOOD  
b. Charleston, S.C. Aug. 2, 1864  
d. Georgetown, Tx Apr. 15, 1901

+++

## I.O.O.F. CEMETERY, Georgetown, Texas - DIVISION E &amp; F

J. C. S. MORROW CSA Marker  
Nov. 20, 1839 - Mar. 6, 1925  
Capt. Co. 1 12th TEXAS Cavalry  
Parson's Brigade CSA

"A Pioneer citizen of Williamson Co.  
A gallant Soldier & a Christian  
Gentleman."

NANNIE ELIZABETH MORROW, wife of  
Capt. J.C.S. MORROW & Eldest  
dau of GENERAL SAM HOUSTON.  
Sep. 6, 1846 - May 19, 1920

Real daughter War of 1812;  
Lt. Sam Houston, Soldier of 1812,  
Ancestor. (War of 1812 marker)

POLLIE, Wife of D. E. DECKER &  
Dau of J.C.S. & N.E. MORROW  
Aug. 30, 1869 - Jan. 3, 1892  
d. in Georgetown, Texas

DOROTHY EBLIN, daughter of  
ROBT. A. & MAGGIE H. JOHN  
d. Sep. 22, 1902

KATHERINE LEA, Inf. dau. of  
ROBT. A. & MARGARET H. JOHN  
May 25, 1903 - Aug. 26, 1903

ROSE STUART JOHN  
Apr. 22, 1898 - Nov. 29, 1916  
Great-granddaughter of  
General SAM HOUSTON  
Granddaughter of  
Rev. ISAAC G. JOHN, and  
Beloved daughter of  
ROBT. A. & MARGARET H. JOHN

+++

+++

DIVISION F

Dr. WILLIAM THOMAS JONES W.O.W.  
Feb. 7, 1855 - Nov. 11, 1911

OLLIE SNYDER JONES  
Aug. 1865 - Feb. 1941

MARCUS SNYDER  
Sep. 16, 1886 - Nov. 9, 1957

D. H. SNYDER (Father) CSA  
Sep. 5, 1833 - Sep. 12, 1921

MARY ANN SNYDER (Mother)  
Dec. 23, 1846 - Jan. 15, 1933

ELLA, wife of D. R. FANT, Jr.  
May 28, 1879 - Jan. 2, 1901

LEAH SNYDER MOORE  
Mar. 1870 - July 1957

JOHN SNYDER  
July 17, 1917 - Sep. 8, 1973

SLABESS L. SNYDER  
Apr. 14, 1887

DUDLEY H. SNYDER  
No dates

+++

Baby SUE BOOTY No dates  
Baby LENA BOOTY

KITTIE MOOD, wife of R. F. YOUNG  
Jan. 22, 1862 - Oct. 23, 1887

LENA BOOTY, wife of R. F. YOUNG  
Dec. 4, 1863 - Nov. 6, 1885

ANNA BARBEE, wife of R.F. YOUNG  
Feb. 15, 1858 - Mar. 13, 1894

MARY H. wife of J. H. BOOTY  
d. Apr. 28, 1889  
Aged 60 yrs 5 mos 20 days

+++

B. F. GAMBLE (Father)  
Jan. 14, 1848 - Nov. 20, 1913

S. E. GAMBLE (Mother)  
Feb. 5, 1856 - Dec. 5, 1919

RUTH EVA PEPPER GAMBLE  
Aug. 1, 1886 - Feb. 6, 1947

DR. JESSE F. GAMBLE  
d. Sep. 6, 1964

SALLIE ELLEN WOLF, His wife  
Nov. 19, 1882 - Oct. 22, 1953

+++

+++

JOHN A. HODGES  
Apr. 21, 1860 - Sep. 5, 1884

EMILY A. HODGES, wife of J. W.  
HODGES  
b. Nov. 10, 1837 in Thorndale,  
Grainger Co., Tenn.  
d. June 10, 1902 64y 6mo 17 ds

J. W. HODGES CSA marker  
No dates 7-10-1834.

## I.O.O.F. CEMETERY, Georgetown, Texas - DIVISION F

CORNIE LEE HODGES

Dec. 28, 1870 - Dec. 13, 1891  
Aged 20 yrs 11 mos 21 ds

BEULAH H. DIMMITT

Sep. 11, 1866 - June 11, 1953

+++

A. A. STOVALL

May 11, 1833 in Decatur, Ala.  
Feb. 22, 1888 Georgetown, Tx  
Aged 54 yrs 9 mos 11 ds

+++

EUSTIS P. ROBINSON CSA marker

Aug. 27, 1846 - June 29, 1890

HUBBARD, son of Eustis &amp;

Lizzie ROBINSON

Feb. 14, 1887 - Jan. 5, 1890

LIZZIE HUBBARD PENN

Feb. 28, 1860 - Aug. 3, 1919

+++

SAMUEL DAVID SANDERS

1822 - 1903

MARTHA PEGUES, wife of

SAMUEL D. SANDERS

b. Dec. 13, 1824 Marlborough Co., S.C.  
d. Dec. 30, 1889 Georgetown, Tx.

SAMUEL GILLESPIE SANDERS

1852 - 1892

MARY WADE SHIPP SANDERS

1852 - 1929

MARY SHIPP SANDERS

1878 - 1962

NANNIE GILLESPIE SANDERS

1883 - 1964

+++

+++

HARDY WEBB, Our Baby Boy, son of

S. B. &amp; M. L. COFFEE

Aug. 8, 1897 - Apr. 2, 1899

JAMES C. COFFEE

1877 - 1952

EUNICE ALLEN COFFEE

July 31, 1838 - Mar. 10, 1919

JAMES ROBERTSON, Inf. son of

J. C. COFFEE &amp; Wife

Sep. 12, 1914 - Aug. 16, 1917

JOHN T. COFFEE CSA marker

b. in Tenn. Died in Georgetown, Tx.  
May 23, 1890 - Aged 75 yrs.

+++

WILL DEKALB NICHOLS

Dec. 22, 1858 - May 25, 1894

ISABELLE NICHOLS ELLIOTT

Feb. 18, 1867 - May 22, 1943

NINA ISABELLE NICHOLS

Aug. 11, 1893 - Jan. 7, 1960

W. O. NICHOLS

Oct. 22, 1858 - May 25, 1894

S. G. NICHOLS

Apr. 7, 1839 - Jan. 27, 1903

S.G.N. stone (footstone)

W. W. NICHOLS

Nov. 22, 1834 - Aug. 28, 1890

T. G. MONTGOMERY

1891 - 1972 (Funeral marker)

+++

REBECCA KENT, wife of GEORGE IRVINE

Apr. 23, 1843 - Jan. 28, 1917

GEORGE IRVINE

Mar. 21, 1841 - July 19, 1936

ETTA MAY IRVINE

Jan. 14, 1879 - June 14, 1912

EVA IRVINE SILLURE

May 15, 1872 - May 4, 1958

ALEXANDER WYLIE SILLURE

Oct. 19, 1868 - May 31, 1959

EMMETT MARION COOKE

Oct. 9, 1890 - Mar. 30, 1967

TEXAS - 2nd Lt. 5 MC Bn.

36 Div. WW I

ELIZA MARIA IRVINE

Entered into rest Oct. 6, 1895

Aged 61 yrs

THOMAS IRVINE

Entered into Rest May 3, 1885

Aged 49 yrs

ELIZA MARIA IRVINE - Our Baby

Dec. 23, 1876

+++

+++

## I.O.O.F. CEMETERY, Georgetown, Texas - DIVISION F

LEON, son of J. T. COFFEE & Wife  
Sep. 3, 1898 - May 23, 1920

JOHN TROUSDALE COFFEE  
Sep. 15, 1866 - Jan. 6, 1944

LUCINDA JUANITA COFFEE  
Feb. 12, 1868 - Jan. 29, 1959

MYRTLE COFFEE  
Jan. 12, 1876 - Apr. 24, 1887

RECTOR C. COFFEE  
Oct. 29, 1894 - June 14, 1957

+++

DR. G. L. ROBERTSON  
1865 - 1919

MARY A. BRUCE, His Wife  
1867 - 1949

RICHMOND D. BYROM (Father)  
Feb. 1, 1854 - Mar. 14, 1920

JULIA W. BRUCE, wife of (Mother)  
R. D. BYROM  
Dec. 8, 1860 - Mar. 23, 1924

JULIA, Daughter of  
R. D. & JULIA W. BYROM  
Sep. 1, 1896 - Mar. 19, 1910

RICHMOND, Son of  
Mr. & Mrs. R. D. BYROM  
Nov. 9, 1888 - Mar. 16, 1891  
2 yrs 4 mos

WILLIAM LeROY, son of  
Mr. & Mrs. R. D. BYROM  
Nov. 1, 1883 - Apr. 19, 1889  
Aged 5 yrs 5 mos 19 ds

ESTELLA, dau of  
R. D. & JULIA W. BYROM  
1886 - 1971

JESSE L. BYROM  
Sep. 11, 1880 - June 7, 1945

THELMA BYROM, wife of W. D. GANN  
No dates

WILLIAM O. GANN  
1895 - 1972

+++

E. B. LANFORD  
No dates

ELLA B. BRYANT, wife of  
L. D. LANFORD  
Dec. 25, 1871 - Feb. 19, 1890

EMMA LEONA, Infant dau of  
L.D. & ELLA B. LANFORD  
Sep. 3, 1888 - Feb. 11, 1890

J. R., Infant of  
L. D. & ELLA B. LANFORD  
b. & d. Apr. 1, 1886

E. ALICE QUEEN  
Mar. 28, 1860 - Dec. 13, 1930

ELIAS B. QUEEN  
May 15, 1856 - Jan. 11, 1925

A. ADALINE, wife of J. R. BRIANT  
Apr. 29, 1839 - Nov. 27, 1874

B. G. J. BRYANT  
Aug. 9, 1858 - July 30, 1916

Little CLYDE, son of  
B.G.J. & BERTHA BRYANT  
Nov. 29, 1891 - Oct. 25, 1892

MINNIE FRANCES, dau of  
B.G.J. & BERTHA BRYANT  
Nov. 29, 1888 - Feb. 17, 1890

Miss A. A. PATTERSON, wife of  
J. R. BRYANT  
Apr. 29, 1839 - Nov. 28, 1874

+++

JAMES PHILIP SNEED  
June 15, 1899 - Aug. 27, 1922

LILLIAN BOND SNEED  
May 25, 1892 - Jan. 26, 1919

Infants of J.T. & LILLIAN SNEED  
1893 / 1891

LILLIAN BEAL SNEED  
Feb. 11, 1895 - Sep. 22, 1941

JOSEPH TYRE SNEED  
Feb. 27, 1848 - Mar. 6, 1912

ELDRIDGE D. STIRLING  
1899 - 1976 (Funeral marker)

## I.O.O.F. CEMETERY, Georgetown, Texas - DIVISION F

ALICE BOND SNEED  
Jan. 27, 1922 - Oct. 21, 1959  
Wife of C. F. McCAULEY  
Mother of:  
Arthur Lynn Talk, Jr.  
Lilliam Bond Denson  
+++

DR. B. C. CRAWFORD  
1844 - 1903 CSA marker

MARY ALICE, Infant dau of  
B. C. & M. B. CRAWFORD  
d. Aug. 8, 1887 7 mo & 15 ds  
+++

MRS. MARY E. BLANTON (Our Mother)  
Aug. 24, 1824 - Oct. 8, 1886

LESSER W. TUBB  
2 Lt. Tr. E 1 TEXAS CAV.  
Spanish American War

STELLA TUBB  
d. July 12, 1961

NANNIE, wife of  
HORATIO JAMES TUBB  
1845 - 1934

HORATIO JAMES TUBB  
Co. E 25 TEXAS CAV. CSA

AUBREY TUBB  
Jan. 17, 1869 - Apr. 12, 1894  
+++

A. J. GLASSCOCK  
b. Williamson County, Tx  
Aug. 8, 1851 - Jan. 28, 1886

ANDREW J. GLASSCOCK  
No dates

VIRGINIA L. GLASSCOCK  
Feb. 7, 1877 - Feb. 18, 1886  
(broken stone)

+++                    +++

LENA, wife of  
DR. J.N.H. HUGGINS  
July 20, 1852 - Mar. 30, 1901

DR. J.N.H. HUGGINS  
1833 - 1908

Mrs. S. J. VIVIAN  
July 20, 1827 - Apr. 9, 1900

J. L. SMITH (Mason)  
Nov. 21, 1818 - May 20, 1890

HARRY, Baby son of J.N.H.  
and LENA HUGGINS  
Dec. 24, 1894 - July 28, 1895

RODNEY V., son of J.N.H. &  
L. R. HUGGINS  
July 8, 1892 - Oct. 28, 1892

EUNICE ALLEN  
Feb. 3, 1869 - May 22, 1884  
+++

WOODSON PATRICK, Sr. CSA Marker  
Jan. 28, 1835 - July 17, 1924

JOHN WOODSON, son of  
GEO. & DELTA McCALL  
Oct. 21, 1910 - Apr. 2, 1912

VICTOR W. PATRICK, Our Baby  
Son of W. & M.A. PATRICK  
Jan. 16, 1882 - Dec. 10, 1895

MARGARET, wife of W. PATRICK  
Dec. 30, 1844 - Jan. 20, 1919

L. E. HARDIN, dau of  
J.C. & M.E. HARDIN  
Sep. 16, 1890 - Aug. 13, 1891  
+++

LOUISA, wife of J.D. DeSHIELDS  
Nov. 7, 1853 - Aug. 13, 1912

J. J. BRUCE CSA marker  
d. Aug. 11, 1898 80 yrs 6 mo

MRS. S.A.C. BRUCE, Consort of  
Rev. J. J. BRUCE  
Dec. 27, 1827 - Oct. 8, 1886  
Age 58 yrs 10 mos 19 days

J.G., son of J.J. & S.A.C. BRUCE  
Aug. 12, 1865 - Mar. 29, 1895  
+++

DAVID LESLIE BYROM (Father  
Mar. 16, 1891 - May 26, 1952

MARY ALICE KING  
Jan. 17, 1873 - Dec. 25, 1967

MRS. J. L. RUCKER  
Apr. 7, 1844 - Nov. 19, 1888

E.J.R. - no other data

CORA, wife of E. A. HARRIS  
Aug. 19, 1868 - Mar. 2, 1893



I.O.O.F. CEMETERY, Georgetown, Texas - DIVISION G

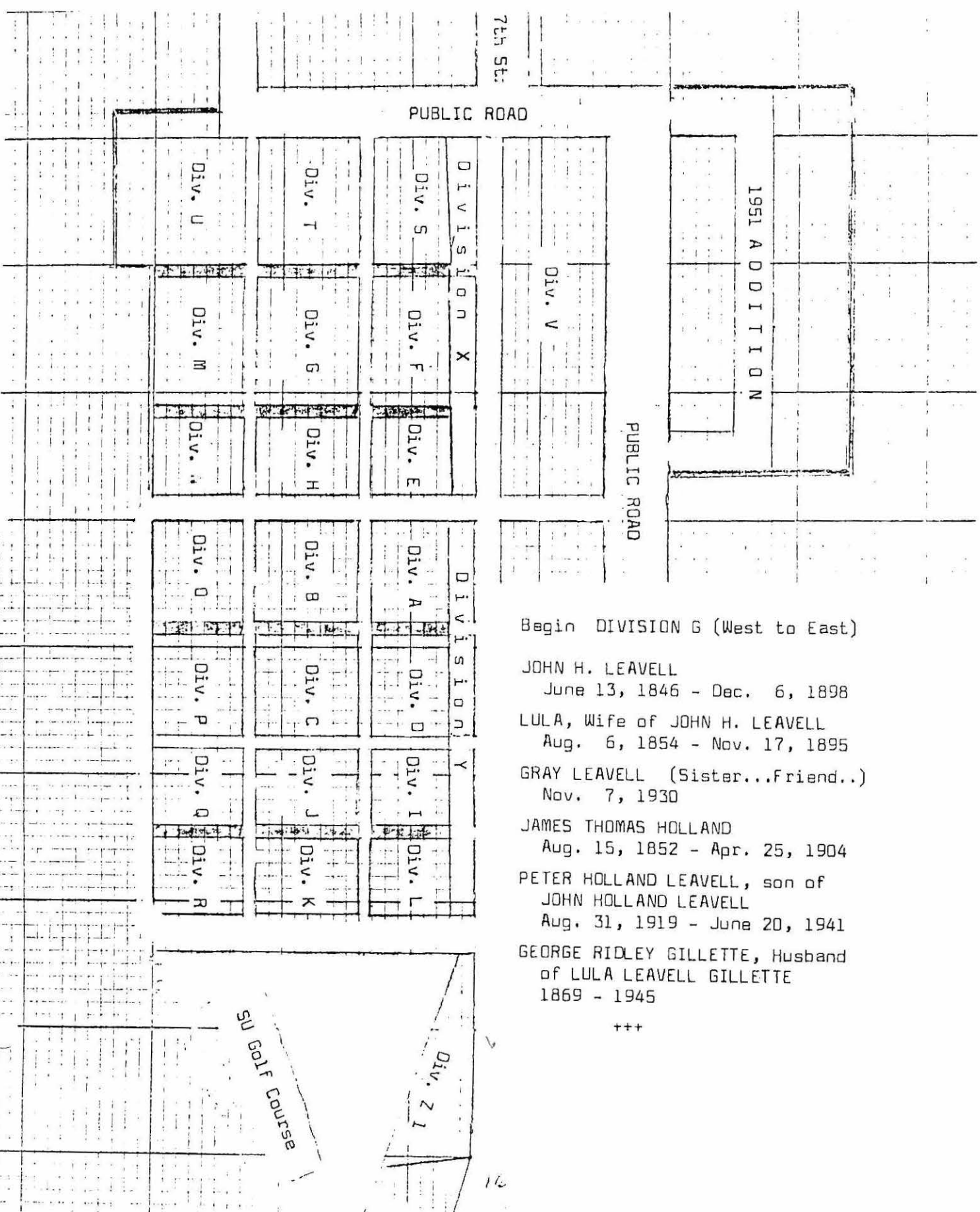

Begin DIVISION G (West to East)

JOHN H. LEAVELL  
June 13, 1846 - Dec. 6, 1898

LULA, Wife of JOHN H. LEAVELL  
Aug. 6, 1854 - Nov. 17, 1895

GRAY LEAVELL (Sister...Friend..)  
Nov. 7, 1930

JAMES THOMAS HOLLAND  
Aug. 15, 1852 - Apr. 25, 1904

PETER HOLLAND LEAVELL, son of  
JOHN HOLLAND LEAVELL  
Aug. 31, 1919 - June 20, 1941

GEORGE RIDLEY GILLETTE, Husband  
of LULA LEAVELL GILLETTE  
1869 - 1945

+++

## I.O.O.F. CEMETERY, Georgetown, Texas - DIVISION G

MARGARET A. COWLEY  
1863 - 1933

WILLIAM H. COWLEY (Mason)  
1863 - 1930  
+++

EMMA S. HUMPHRIES  
1859 - 1941

JOHN R. HUMPHRIES  
1859 - 1947  
+++

BESS CELNEK BLACK  
July 9, 18\_\_ - May 20, 1918  
+++

LOUISA WILBARGER, Wife of  
J. E. WALKER  
b. July 8, 1841 in Travis Co., Tx  
d. Oct. 2, 1903 Georgetown, Tx

Dr. JOHN EDGAR WALKER CSA Marker  
b. Dec. 4, 1831 Rockbridge Co., Va.  
d. May 31, 1893 Georgetown, Tx.  
+++

TACITUS C. DEVER  
May 22, 1869 - Sep. 4, 1921

WAYMON HURLEY MOWREY  
Jan. 31, 1901 - Apr. 3, 1920

NATHAN H. DEVER  
1872 - 1929

PHAY, son of W.P. & TULA G. DEVER  
Sep. 1, 1886 - Dec. 4, 1891

Wm. P. DEVER CSA Marker  
June 21, 1837 - Jan. 21, 1917

VITULA CLAY DEVER  
Jan. 26, 1843 - Nov. 1, 1923  
+++

PERSIA A. ROBERTS (Our Mother)  
married J. T. PORTER  
b. Feb. 24, 1807 Murray Co., Tn.  
d. May 8, 1888

E. H. HARDY (Mother)  
1851 - 1909

ALICE LENORE TAYLOR  
1859 - 1930  
(stone broken)  
+++

BENJAMIN L. LEAVELL  
Aug. 23, 1829 - June 1, 1888

EMMA B. LEAVELL (Broken stone)  
Dec. 20, 1829 - Aug. 31, 1889  
+++

MATTIE de NOAILLES SHARPE  
Aug. 20, 1876 - Feb. 22, 1944

HARRY SETH SHARPE  
Aug. 26, 1874 - Mar. 20, 1951

LUCY R. DAKLEY, Wife of A.L. SHARP  
Jan. 17, 1865 - Feb. 10, 1893

ALFRED LANSING, Inf. son of  
A. L. & LUCY R. SHARP  
Nov. 21, 1891 - May 10, 1892  
+++

VICTORIA, Wife of S. T. ATKIN  
d. June 26, 1892 33 yrs 3 mos

M. A. KENNEDY (Sister)  
June 25, 1857 - Feb. 14, 1907

NANCY KENNEDY (Mother)  
Jan. 8, 1818 - Dec. 17, 1902  
Born Waynesboro, Pa.

LILLIE D. HINKLE  
Feb. 1, 1872 - Nov. 26, 1892  
+++

MARY FOWLER GRAVES  
Aug. 20, 1846 - May 28, 1947

GEORGE W. GRAVES  
July 4, 1839 - June 11, 1893

EUGENE FOWLER GRAVES  
Mar. 23, 1878 - Jan. 7, 1962

MINNIE BELLE GRAVES  
Nov. 7, 1876 - Nov. 16, 1960

JOSEPH H. GRAVES  
Oct. 20, 1874 - Feb. 22, 1946  
TEXAS Capt. Med. Corp WW I

REV. GEORGE W. GRAVES  
July 4, 1839 - Copiah Co., Miss  
June 11, 1893 - Georgetown, Txx

NORA B. GRAVES  
d. Aug. 21, 1976 95 y 9 mo 7 ds  
(LENORA B. GRAVES b. Nov. 14, 1880)  
+++

## I.O.O.F. CEMETERY, Georgetown, Texas - DIVISION G

MAGGIE LOUISA MAGILL

July 4, 1864 - Jan. 15, 1897

SAMUEL DAVID MAGILL

Feb. 6, 1863 - Aug. 7, 1936

M. BART MAGILL

1867 - 1951

MAGGIE B. MAGILL

1871 - 1963

MERLE MAGILL

Nov. 24, 1893 - May 22, 1918

+++

+++

G. W. DAVIS

Dec. 2, 1851 - Oct. 28, 1897

CAROLINE BECK

Aug. 30, 1853 - Feb. 17, 1928

W. R. DAVIS

Jan. 7, 1883 - Apr. 6, 1946

BYRD BOWMAN DAVIS

Sep. 29, 1888 - Nov. 21, 1963

+++

J. R. CLARK (Father)

Dec. 31, 1841 - June 7, 1916

MARTHA M. MAYO (Mother)

Sep. 24, 1844 - Mar. 17, 1913

Married Feb. 23, 1865

+++

M. HOUSEMAN

Apr. 20, 1839 - Aug. 4, 1912

+++

FLOY E. WIGGINS

Mar. 3, 1914 - Dec. 7, 1918

+++

JAMES C. WOOTEN

Nov. 15, 1878 - Jan. 19, 1918

+++

HULDA MARIA OMAN (Mother)

1873 - 1965

JOHANNES MALCOM OMAN (Father)

1863 - 1947

JOHN H. OMAN

1904 - 1931

EPPIE P. TOWNS (Mother)

1860 - 1957

JAMES F. TOWNS (Father)

1850 - 1937

FRANK PEASE TOWNS

TEXAS Mach. Mate 1 Cl. USN

Dec. 21, 1931

MRS. G. K. McFADIN

Jan. 5, 1822 - June 9, 1892

+++

M. E. STEELE CSA Marker

Aug. 31, 1836 - Mar. 17, 1889

PENELOPE AKE STEELE (Mother)

Sep. 2, 1840 - Feb. 24, 1907

JACK STEELE

1867 - 1900

ALICE MAY HORTON ROOT

Feb. 16, 1873 - Sep. 17, 1965

W. H. STEELE

1872 - 1939

NELLIE STEELE

July 31, 1877 - Dec. 14, 1953

JANE, Wife of JOHN J. AKE

May 13, 1820 - Jan. 23, 1873

JOHN J. AKE

d. June 14, 1864 - Aged 53 yrs

+++

+++

LULA P. SLATON

Oct. 22, 1884 - Jan. 27, 1892

d. in Fort Worth, Tx

E. H. SLATON

Sep. 18, 1858 - Sep. 28, 1889

31 yrs 10 ds

GEORGE P. SLATON

May 8, 1829 - Mar. 21, 1889

+++

ALICE R. LEVINSON (Mother)

Feb. 6, 1833 - June 9, 1895

ALICE BAIN LEVINSON, Wife of

S. G. KERR (Daughter)

Apr. 7, 1869 - June 3, 1895

+++

(LEVINSON plot between  
MONTGOMERY & MARRS lots  
same row )

π out of plot order

## I.O.O.F. CEMETERY, Georgetown, Texas - DIVISION G

Mrs. N. R. WHITWORTH  
Nov. 26, 1833 - July 29, 1913

ANNIE P. WHITWORTH  
Feb. 10, 1874 - Nov. 24, 1953

DAVID T. WHITWORTH  
Feb. 6, 1870 - Jan. 4, 1932  
+++

SARAH MONTGOMERY SISSON (Mother)  
1859 - 1931

S. W. MONTGOMERY  
Mar. 19, 1856 - Nov. 17, 1892  
+++

PARK MARRS  
Feb. 22, 1880 - Mar. 3, 1899

T. W. MARRS (Father)  
Feb. 3, 1844 - May 14, 1904

M. C. MARRS (Mother)  
Nov. 13, 1850 - Jan. 1, 1931

THOMAS FRANKLIN MARRS  
Apr. 18, 1869 - Apr. 25, 1940

EFFIE KINCAID MARRS  
Oct. 31, 1868 - June 22, 1939  
Baptist Foreign Missionaries  
1900 - 1935

+++

+++

THOMAS PROCTOR HUGHES CSA Marker  
Dec. 18, 1826 - Springfield, Ky.  
Dec. 31, 1899 - Georgetown, Tx.

JENNIE L. HUGHES  
d. Apr. 29, 1921  
+++

CORDELIA PEASLEE 1847 - 1934

HENRY N. PEASLEE 1838 - 1913

OTIS PEASLEE 1878 - 1920

ROLAND PEASLEE 1871 - 1894

ALMA PEASLEE 1881 - 1885

ALDRED PEASLEE 1868 - 1943  
+++

W. P. GLOVER  
Jan. 16, 1817 - Nov. 29, 1892  
Aged 75 yrs 10 mo. 13 days

J. B. ROBINSON  
Nov. 24, 1857 - July 3, 1917

SARAH G. ROBINSON  
July 18, 1868 - Oct. 14, 1951  
+++

I. FITZHUGH BATTAILE  
Aug. 13, 1830 - Mar. 1, 1894  
TEXAS - Capt. Green's Texas  
Cavalry - CSA  
+++

LINNIE FANNIE NEWTON, Inf. dau of  
J. W. & M. A. NEWTON  
Jan. 30, 1882 - Apr. 19, 1884  
Aged 2 yrs 2 mo 19 days  
+++

Dr. H. N. GRAVES 1846 - 1921

SUE S., Wife of Dr. H. N. GRAVES  
and Dau. of Rev. ASBURY &  
M. M. DAVIDSON  
Aug. 12, 1852 - Sep. 6, 1888

MARY MALINDA DAVIDSON  
Jan. 26, 1826 - Nov. 24, 1905

FANNIE DAVIDSON GILLELAND  
1857 - 1923

+++

+++

NATHANIEL MILBURN NEWTON  
Feb. 19, 1842 - Oct. 19, 1910  
ELLA JANE DAVIDSON, Wife of  
N. M. NEWTON  
Nov. 5, 1849 - Apr. 5, 1915

KATIE CORINE, Inf. dau of  
N. M. & E. J. NEWTON  
July 25, 1886 - Dec. 28, 1886  
Aged 5 mo 3 days

NATHANIEL ASBURY, Son of  
N. M. & E. J. NEWTON  
Dec. 18, 1884 - Jan. 1, 1885

HOLLAND M. NEWTON  
Feb. 2, 1889 - June 22, 1948  
+++

NORA B. SHELL  
Oct. 31, 1862 - Feb. 7, 1937  
CHARLES L. SHELL  
Sep. 15, 1854 - Oct. 9, 1935

CHARLES FRANKLIN SHELL  
Nov. 21, 1882 - Jan. 31, 1887

WALTER A. SHELL  
b. & d. Aug. 15, 1884

## I.O.O.F. CEMETERY, Georgetown, Texas - DIVISIONS G &amp; H

DIVISION G

Dr. G. W. FOSTER CSA marker  
June 27, 1834 - Nov. 28, 1921

MATTIE L. HOSKINS, wife of  
Dr. G. W. FOSTER  
Nov. 18, 1846 - Jan. 5, 1919

WILLIAM VAUGHAN, Little son of  
G.W. & M.L. FOSTER  
May 1, 1890 - Feb. 23, 1893

MARTHA, Inf. dau of Rev. R. Gibbs &  
Mrs. Gertrude MOOD  
Aug. 22, 1897 - Feb. 15, 1898  
Aged 5 Mo. 24 days

Inf. son of SAMUEL J. &  
FANNIE E. RUCKER  
b. & d. Sep. 29, 1898

Inf. dau of Rev. S. J. &  
F. E. RUCKER d. Mar. 19, 1903  
Aged 1 yr 1 mo 1 wk & 1 da.

+++  
J. T. BRYSON WOW  
1857 - 1914

ELLA BRYSON  
1860 - 1930

S. J. BRYSON  
Jan. 9, 1882 - Apr. 12, 1944

BOYD, Inf. son of  
J. T. & R. E. BRYSON  
Oct. 1, 1893 - May 14, 1894

EDGAR McKEE CHREITZBERG  
May 20, 1872 - July 5, 1957

GRACE BRYSON CHREITZBERG  
Apr. 18, 1880 - Mar. 17, 1945  
+++

CHARLES A. WILCOX  
Mar. 24, 1873 - Apr. 15, 1931

STELLA S. WILCOX  
Aug. 28, 1875 - Nov. 21, 1960

JOHN A., Inf. son of  
C.A. & S. C. WILCOX  
Dec. 8, 1907 - Apr. 19, 1908

CHARLES ALLEN, Inf. son of  
C. A. & S. C. WILCOX  
Nov. 22, 1898 - Mar. 31, 1899

STELLA E. WILCOX  
Dec. 9, 1903 - Mar. 28, 1975

Laura SNYDER CHESSHER, dau of  
Mr. & Mrs. J. W. Snyder  
May 4, 1870 - Mar. 2, 1908  
+++

DIVISION H

GEORGE L. GEE  
Co. G - 2 TEXAS INF. CSA  
No dates

MELISSA GEE  
1834 - 1912

C. H. GEE  
1851 - 1937

ELLA GEE  
1856 - 1925

GRACE GEE  
1889 - 1922  
+++

JAMES ALBERT MONTGOMERY  
1841 - 1896  
Co. C - 30 ALA. INF. CSA

ELIZA KNIGHT MONTGOMERY  
1848 - 1932

WILLIAM AUGUSTUS MONTGOMERY  
1878 - 1908

MARY LEE MONTGOMERY  
1929 - 1929

AISY M. SWANSON  
1874 - 1956 (Funeral Marker)

+++  
J. B. SALYER  
1857 - 1933

MARY ELLEN SALYER  
1864 - 1911

Inf. Dau of J.B. & M.E. SALYER  
b. & d. Oct. 23, 1905

BUFORD BOYD, son of  
J.B. & M.E. SALYER  
Apr. 23, 1894 - Nov. 30, 1897

Inf. Son of J.B. & M.E. SALYER  
b. & d. Mar. 7, 1893

FRANK SUG SALYER  
1904 - 1934

LOIS SALYER ARRINGTON  
1899 - 1920

Small marble slab - no inscription  
+++

J. C. CAMERON  
Aug. 5, 1856 - Maury Co., Tn  
Oct. 4, 1892

BETTIE MINNIE, wife of J.C. CAMERON  
Feb. 21, 1860 - Dec. 7, 1887

J. C. CAMERON, JR.  
Nov. 15, 1881 - Apr. 12, 1936  
+++

## I.O.O.F. CEMETERY, Georgetown, Texas - DIVISION H

+++  
 LULA, Dau of CHAS. J. & LULA G. HARPER  
 Sep. 15, 1901 - July 14, 1902  
 LULA GRANT, Wife of CHAS. J. HARPER  
 Aug. 19, 1859 - May 18, 1916  
 Funeral Marker (very old) no inf.  
 MARGIE G. PRICE  
 1877 - 1942  
 GEORGE H. PRICE  
 1875 - 1930  
 +++  
 U. B. HUSSEY  
 June 9, 1850 in Chickasaw Co., Miss.  
 Apr. 25, 1894 - Georgetown, Tx.  
 MRS. C. M. BARNETT  
 Mar. 4, 1851 - Jan. 12, 1890  
 MINNIE, Wife of J. H. TORBERT  
 Oct. 16, 1866 - Dec. 19, 1889  
 +++  
 ELIZABETH DAVIDSON (Mother)  
 Wife of H. L. BYROM  
 Aug. 18, 1827 - Dec. 22, 1892  
 +++  
 MAY FERGUSON (Mother)  
 1874 - 1936  
 J. T. BRAMLETTE  
 Aug. 13, 1853 - Dec. 26, 1896  
 MRS. PENELOPE MILEHAM  
 Feb. 4, 1834 in Madison Co., Ark.  
 Sep. 22, 1907 - Aged 73y 8m 18 ds  
 +++  
 MARY WARD TROTT (Mother)  
 1857 - 1899  
 JESSIE E. GUINN  
 May 10, 1883 in Union Par., La.  
 May 7, 1904  
 MRS. A. L. IVEY  
 May 9, 1838 - May 8, 1913  
 +++  
 JESSE ATWOOD CLARK  
 Oct. 27, 1880 - Feb. 7, 1968  
 WINNIE LEE CLARK  
 Dec. 17, 1882 - Oct. 7, 1973

GEORGE W. HARRISON  
 Nov. 24, 1856 - Nov. 16, 1938  
 NAOMI HARRISON  
 Nov. 10, 1863 - May 27, 1948  
 ABE A. HARRISON  
 Sep. 25, 1892 - Wounded in Action  
 Died in France Nov. 18, 1918  
 Co. 1 90 Div. 360 Inf.  
 +++  
 H. S. MONTGOMERY  
 Dec. 28, 1856 - Apr. 11, 1897  
 Aged 40 y 3 mo 13 days  
 MOLLIE J. MONTGOMERY (Mother)  
 June 9, 1856 - Apr. 10, 1925  
 FALCON A. MONTGOMERY  
 Mar. 30, 1881 - July 16, 1942  
 RAY WEBB  
 Oct. 7, 1883 - Nov. 30, 1961  
 +++  
 DELILAH B. NOWLIN  
 Feb. 9, 1825 - Jan. 6, 1904  
 ASA T. NOWLIN  
 Mar. 23, 1821 - June 14, 1891  
 Large monuments-all fallen  
 Funeral marker - no inf.  
 A. J. NOWLIN (Father)  
 July 31, 1849 - July 6, 1921  
 HARRELL ADAMS  
 Feb. 14, 1909 - Oct. 22, 1923  
 MRS. DAN N. ADAMS  
 Footstone reads "IVY"  
 Oct. 3, 1914 - Mar. 30, 1940  
 WINNIE M., Dau of  
 Dr. BETHEL & KATE NOWLIN  
 Jan. 20, 1893 - May 13, 1893  
 Aged 3 mo 23 days  
 +++  
 MOLLIE M. NOWLIN, Dau of  
 Wm. & C. J. DAVIDSON  
 Sep. 21, 1863 - Mar. 5, 1890  
 Mar. to Dr. B. NOWLIN  
 Jan. 16, 1889

(more)

I.O.O.F. CEMETERY, Georgetown, Texas - DIVISION H & I

Inf. Son of Dr. Bethel & Mollie M. NOWLIN d. Feb. 28, 1890

ANDA DAVIDSON, Wife of W.P. FARLEY d. Oct. 10, 1900 - 34y 6mo 19 ds

PARKS DAVIDSON, Son of Wm. & C. J. DAVIDSON Feb. 17, 1857 in Franklin Co.,Tn June 1, 1893 in Williamson Co.,Tx +++

Maj. JAMES W. MANGUM CSA marker d. Georgetown, Tx Feb. 17, 1890 +++

GUY H. HARDIN d. Sep. 29, 1903 34y 8 mo 29 ds

GUY HARDIN - no inf.

MARY E., Wife of H. F. SALYER Feb. 7, 1854 - Apr. 1, 1915

T. LEE SALYER July 1, 1879 - Sep. 15, 1880

MAUDIE SALYER July 30, 1882 - Aug. 2, 1882

Son & Dau of H.F. & M.E. SALYER +++ +++

Rev. JOHN HOWELL McLEAN (Father) Sep. 24, 1838 - July 24, 1925

OLIVIA McDUGALD McLEAN (Mother) Sep. 27, 1844 - Feb. 21, 1926

ANN ROSE McLEAN (Daughter) Jan. 8, 1874 - Sep. 15, 1938

JOHN HOWELL McLEAN, Jr. (Son) Apr. 13, 1880 - Apr. 2, 1920

MARY, Dau of JNO. H. & OLIVIA McLEAN Mar. 6, 1878 in Paris, Tx Aug. 7, 1895 at Georgetown, Tx

MRS. MARGARET WILLIAMS McDUGALD Grandmother - Wife of JAMES McDUGALD

b.Mar. 22, 1813 - in So. Carolina d.June 26, 1895 in her 82nd year +++

WILLIE SHARP HOLT d. July 22, 1884 - Age 28 yrs

Little RAY DUBOIS May 8, 1884 - Jan. 25, 1885 +++

JUDSON R., Son of E. W. & Bone Ater?(Boneater) FREEMAN Nov. 6, 1850 - Feb. 16, 1891 +++

ANN J. BARRET, Wife of J. M. BARRET Oct. 5, 1835 - Oct. 16, 1896

JAMES M. BARRET Co. I 1 Tenn. Cav. CSA +++

JAMES JEFFERSON PATRICK 1859 - 1938

MARY FRANCES BURTON PATRICK 1865 - 1933

BABY BOY of J.J. & M.F.PATRICK Oct. 26, 1897 - Oct. 29, 1897

MARY TOMY, Dau of J.J. & M. F. PATRICK Mar. 24, 1894 - Nov. 20, 1894 +++

WILEY T. BRADY Sep. 18, 1912 - Sep. 3, 1974

ABNER C. BRADY 1878 - 1949

ANDREA A. BRADY 1883 - 1942

DIVISION I

J. D. MAGBY, Husband of M.A. MAGBY July 31, 1865 - Jan. 12, 1893

BESS HANNA HALL 1899 - 1957

ROBERT L. HALL No dates

EVELYN LONGINO 1910 - 1927

I.O.O.F. CEMETERY, Georgetown, Texas - DIVISION I

NINA L. LONGINO  
1886 - 1969

S. B. LONGINO  
1884 - 1936

CHARLES W. LOVENTHAL  
1859 - 1937

DORA L. LOVENTHAL  
1869 - 1904

FRANK W. HANNA  
1901 - 1929

THOMAS S. HANNA  
1854 - 1901

ELIZABETH HANNA  
1865 - 1952

EDWIN P. CRUM  
July 10, 1839 - Jan. 3, 1897

CHAS. A. TATOM  
1901 - 1903  
+++

F. M. PARKS  
Apr. 20, 1844 - Dec. 7, 1919  
ELIZABETH GRAY, His wife  
May 20, 1842 - Oct. 5, 1921

RILDA P. McCONNELL  
May 20, 1875 - Nov. 15, 1943

G. WALTER McCONNELL  
May 6, 1871 - Aug. 29, 1898

EARNEST, son of Mr. &  
Mrs. G. W. PAYNE  
Dec. 5, 1891 - Nov. 15, 1894

LELA PARKS  
Apr. 25, 1875 - Mar. 28, 1962

ABRAM PARKS  
Apr. 11, 1866 - Jan. 19, 1948  
+++

E. M. CLAMP  
1859 - 1901

C. A. D. CLAMP  
1827 - 1915

ASENATH C. CLAMP  
1831 - 1917

HENRY LUA, Jr., Inf. son of  
H. L. & KATE B. CLAMP  
d. Jan. 31, 1905

NANNIE CLAMP  
1861 - 1915

AGNES CLAMP ELTERMAN  
1867 - 1953

JOHN D. CLAMP  
1864 - 1932

HENRY LOUA CLAMP  
1875 - 1956  
+++

LUDIE E. ARRINGTON  
Apr. 19, 1888 - Aug. 27, 1964  
SYLVESTER N. ARRINGTON, Sr.  
Sep. 18, 1880 - Dec. 15, 1950  
+++

LEON BLAKE, Son of Rev. L.C. &  
MAGGIE MATTHIS  
Dec. 23, 1901 - Sep. 6, 1902  
+++

WEENDNA RUTH, Dau of H.E. &  
E. BREWER  
Nov. 27, 1891 - Dec. 3, 1900

THOMAS E. STONE  
Sep. 17, 1927 - June 4, 1967  
TEXAS HMC U.S.Navy WW II

GLENN FLINN  
July 1, 1877 - Oct. 27, 1967  
ELIZABETH BREWER FLINN  
Nov. 16, 1881 - Jan. 19, 1973

CORINNA COOPER HALL  
Oct. 31, 1892 -  
FRANK WINSTON HALL  
July 17, 1888 - Oct. 28, 1960  
+++

MORE -



## I.O.O.F. CEMETERY, Georgetown, Texas - DIVISION I

EMZY TAYLOR

No date 10-7-1841- 1895

MARGARET CORINNA HENDERSON, wife  
of EMZY TAYLOR

Dec. 18, 1842 - July 15, 1922

FANNIE TALIAFERRO TAYLOR

Dec. 3, 1867 - Mar. 11, 1950

LEE MAY S TAYLOR

Nov. 17, 1865 - Oct. 6, 1946

MABEL TAYLOR QUEBEDEAUX

Aug. 7, 1888 - Apr. 2, 1965

WALTER ARNIM QUEBEDEAUX

Sep. 8, 1887 - Aug. 9, 1947

EMZY TAYLOR

1841 - 1895

THOMAS EDWARDS LEE

Dec. 2, 1888 - July 28, 1930

ROBERT THEODORE COOPER, Jr.

May 2, 1898 - Nov. 12, 1919

+++  
+++

TOMMIE LEE

Aug. 22, 1930 - Aug. 24, 1930

Infant daughter of Mr. &amp; Mrs.

THOMAS E. LEE

May 27, 1923

MADGE COOPER, wife of

W. A. QUEBEDEAUX

1888 - 1911

CORINNA TAYLOR COOPER

Aug. 5, 1869 - Apr. 8, 1958

ROBERT THEODORE COOPER, Sr.

Jan. 13, 1862 - Apr. 5, 1950

+++  
+++

EMELINE J. FOWLER, wife of

D. D. FOWLER

d. Aug. 16, 1900

49 yrs 8 mos 4 days

Infant HARTY - no dates

DANIEL D. FOWLER (Father)

Nov. 27, 1850 - Apr. 18, 1941

EMELINE J. FOWLER (Mother)

Dec. 12, 1850 - Aug. 16, 1900

HATTIE M. FOWLER (Mother)

Feb. 25, 1873 - June 27, 1936

EDGAR FOWLER (Brother)

July 26, 1878 - Dec. 4, 1960

CHARLES B. FOWLER

Jan. 22, 1890 - Oct. 22, 1910

D. W. FOWLER

Jan. 10, 1887 - Oct. 6, 1910

Mrs. H. N. CAROTHERS

d. Feb. 25, 1902 74 y 11 m 17 d

S. D. CAROTHERS

d. Dec. 31, 1877 67 y 5 m 3 d

+++

EMMA FAUBION

1859 - 1945

C. R. FAUBION

1862 - 1936

CHARLES ROBERT FAUBION

Jan. 8, 1902 - Nov. 19, 1902

M. V. McCLEARY (Our Mother)

May 1, 1837 - Oct. 4, 1903

KATE C. McCLEARY

1869 - 1927

+++

ELIZABETH VARA McMURRAY, wife of

JOHN N. ELLYSON, Sr.

June 12, 1868 - Apr. 20, 1958

JOHN N. ELLYSON, Sr.

Sep. 23, 1862 - Nov. 27, 1911

MARY ELLYSON

Apr. 21, 1821 - Dec. 1, 1902

JACQUELINE, Inf. dau of

JNO. N. ELLYSON &amp; Wife

Dec. 13, 1926 - Lived 3 days

+++

J. J. THOMAS

d. Feb. 2, 1904 Aged 73 yrs

FANNIE J. THOMAS

d. Jan. 7, 1907 Aged 73 yrs

+++

+++

CORDELIA A. COBB nee QUEEN

May 18, 1855 - Nov. 16, 1908

RUFUS P. COBB

Nov. 14, 1849 - MAY 2, 1921

FRANCES COBB MOREAL (Mother)

Jan. 20, 1873 - Apr. 21, 1947

E. T. COBB

May 11, 1876 - Dec. 11, 1954

RUFUS E. COBB

1885 - 1968 (Funeral marker)

HAZEL STERLING COBB

Aug. 31, 1891 - Oct. 1, 1919

+++

I.O.O.F. CEMETERY, Georgetown, Texas - DIVISION I & J

Division I (cont'd)

DIVISION J

(West to East)

LOIS BUSBY  
 Aug. 7, 1906 - Mar. 22, 1917

MARGARET, wife of J. M. BUSBY  
 1837 - 1904  
 +++

MARVIN CAROTHERS HODGES  
 June 1, 1888 - Apr. 4, 1965

MELVOLA FELPS HODGES  
 Dec. 25, 1896 -

HODGES; Children of Mr. &  
 Mrs. J. H. HODGES  
 MARY N. Wm.  
 EMILY L. WIESS

ZELMA, Dau of ALF & ZELMA HODGES  
 d. Sep. 5, 1903 ly 4mo 25 ds

MARVIN C. HODGES, Jr.  
 Mar. 10 - 11, 1930

CORNELIA C. HODGES  
 Jan. 2, 1851 - July 11, 1936

JOHN H. HODGES  
 Aug. 27, 1837 - Aug. 3, 1918

HODGES, ZELMA (Mother)  
 Jan. 1, 1880 - Oct. 31, 1958

HODGES, H. ALF (Father)  
 Oct. 27, 1877 - Oct. 28, 1961

Daughter of EARL & DORRACE HODGES  
 July 26, 1949 - July 27, 1949

Mrs. CALLIE McDONALD, Mother of  
 Mrs. ALF HODGES  
 1860 - 1928  
 +++

L. HAROLD EGGER  
 1900 - 1976

GALENIUS M. WILEMAN  
 Jan. 22, 1849 - Nov. 15, 1902

LAURA T. WILEMAN  
 Aug. 1, 1857 - Dec. 11, 1949

W. L. WILEMAN  
 Nov. 3, 1866 - June 13, 1901

JAMES HOUSTON VAN EMAN  
 Oct. 29, 1895 - Nov. 2, 1974  
 Sgt. U. S. Army  
 (Has two stones)  
 +++

SADIE TINSHER (Daughter)  
 Oct. 26, 1854 - July 16, 1935

ELIZABETH TINCHER (Mother)  
 Nov. 2, 1821 - Sep. 16, 1916  
 /broken stone/

F. TINCHER  
 May 16, 1821 - June 14, 1893  
 +++

JOHN R. HARPER  
 1853 - 1925

Dr. D. A. NOBLE  
 d. Mar. 4, 1895  
 Aged 23 yrs 1 mo 21 days

MOSES G. NOBLE  
 Apr. 7, 1829 - Oct. 11, 1912

CORNELIA M. NOBLE  
 Sep. 20, 1834 - June 15, 1904  
 +++

IDELLA J. WADE  
 May 31, 1851 - May 5, 1895  
 +++

SUSIE, Wife of CHAS. ROBINSON  
 Feb. 11, 1876 - Apr. 20, 1900

NANCY J. EANES  
 1853 - 1935

THOMAS J. EANES  
 Co. C 2 Texas Inf. CSA  
 +++

MIKE GARRETT  
 May 4, 1816 in Giles Co., Tn  
 Dec. 28, 1892  
 +++

MARY ELIZABETH, Wife of  
 B. OTTINGER  
 Aug. 24, 1850 - Dec. 8, 1891  
 Aged 41y 3 mo 15 ds  
 +++

+++

32

## I.O.O.F. CEMETERY, Georgetown, Texas - DIVISION J

MAGGIE M. STEWART  
Mar. 11, 1891 -

JOE H. STEWART  
Dec. 25, 1882 - July 5, 1960  
+++

BESSIE, dau of W.F. & M.D. BELL  
Sep. 7, 1895 - Oct. 25, 1895  
+++

MAYME HENDLEY SAUNDERS  
Feb. 1, 1873 - Dec. 7, 1965

MARY BELL HENDLEY  
Dec. 28, 1899 - Aug. 18, 1900

W. W. HENDLEY CSA Marker  
1832 - 1905

MARY M. HENDLEY  
1835 - 1911

THOMAS T. HENDLEY (Mason)  
Mar. 2, 1870 - Apr. 26, 1901  
+++

BEN J. M. YOUNG (Brother)  
1853 - 1909

ELLEN INEZ SANSON  
Dec. 1857 - May 1938

SAVANTHA S. SANSON  
Sep. 1849 - Aug. 1926

WILLIE ALICE SANSON  
March 1879 - Aug. 1962  
+++

SUSAN N., wife of G. RADER  
d. Feb. 12, 1894  
Aged 45 yrs 7 mo 6 days

GRANVILLE RADER  
b Aug. 17, 1847 Greene Co., Tn  
+++

HENRI OWAN LABIT  
Feb. 21, 1880 - Mar. 17, 1959

MINNIE OLA LABIT  
Apr. 30, 1898 -  
+++

FRED CHARLES GOODLETT  
Sep. 18, 1901 - June 14, 1903  
Son of P.J.&E.A.GOODLETT  
+++

F. P. SEARCY  
July 4, 1877 - Jan. 5, 1896  
+++

WILLIE T. SMITH  
Aug. 28, 1869 in Chesterfield Co., SC  
Feb. 22, 1897  
+++  
Funeral marker - inf. missing  
+++

LOYCE McNEILL  
Aug. 1, 1899 - Nov. 25, 1900

JAMES L. McNEILL  
Jan. 15, 1876 - Jan. 8, 1946

OLLIE CLARK McNEILL  
Jan. 5, 1879 - Sep. 17, 1957  
+++

WALTER L. GIRVIN, Jr.  
1901 - 1975 /Funeral marker/  
W. L. GIRVIN, Sr. (Methodist) W.O.W.  
May 15, 1870 - June 27, 1932

KATIE, dau of W.L. & M. GIRVIN  
d. Sep. 29, 1898 Aged 29 days  
+++

ELIZA A. HARRIETTE MOON  
d. July 30, 1897 Aged 46 yrs

WILLIAM HENRY DILL  
Aug. 30, 1898 - June 23, 1900  
+++

HENRIETTA NEEDHAM  
1814 - 1900

ROBERT E. WATTS  
July 20, 1859 - Jan. 10, 1937  
Corp. Co. E 1 Texas Cav.  
Spanish American War

EMMA C. WATTS  
Dec. 20, 1860 - Apr. 7, 1956

JOHN F. NEEDHAM  
d. Sep. 3, 1900  
Aged 52 yrs 6 mos & 3 days  
+++

JESSE CABE ROGERS  
June 8, 1866 - Feb. 20, 1899

WAYNE ROGERS  
Nov. 2, 1913 - Aug. 11, 1941

BLANCHE S. ROGERS  
Jan. 10, 1893 - June 2, 1965

HERSCHEL A. ROGERS  
Feb. 24, 1889 - Oct. 21, 1959  
+++

TENNESSEE ISCHY  
Aug. 8, 1874 - Mar. 17, 1917  
Infant Dau. ROSA MAY  
+++

SARAH ELIZABETH McSWAIN  
Dec. 10, 1839 - Jan. 24, 1915  
+++

## I.O.O.F. CEMETERY, Georgetown, Texas - DIVISIONS J &amp; K

J SUDA VELMA McNEILL PLETCHER  
July 17, 1889 - May 29, 1919

WILEY J. McNEILL  
Nov. 30, 1851 - Nov. 9, 1931

W. P. McNEILL  
d. June 10, 1905 55 yrs 21 ds

+++ +++

DIVISION K

META P. GIRVIN  
1879 - 1945

FITZHUGH B. GIRVIN  
TR.E. 1 Texas Cav.  
Spanish American War  
+++

MARGARET C. MOORE  
Sep. 8, 1832 - Aug. 1, 1899  
+++

Unmarked grave  
+++

GEORGE R. \_\_\_\_\_  
1889 - 1906  
Funeral marker - last name  
missing.  
+++

RUBY MILDRED MAY  
July 16, 1915 - June 4, 1917  
Infant son of A.M. & E.M. MAY  
1918 - 1918

HAZEL MARIE, Dau of A.M. & E.M. MAY  
Nov. 12, 1919 - Dec. 27, 1925

EDITH MERCER, Wife of ARTHUR MAY  
July 20, 1896 - Dec. 21, 1921  
+++

S. ROWE  
Jan. 4, 1832 - Sep. 30, 1900  
+++

+++ +++  
VALINDA EVALINE WEIR  
Apr. 25, 1838 - Feb. 16, 1908  
CALVIN WEIR  
Dec. 19, 1828 - Jan. 31, 1901  
+++ +++

J. T. ISBELL  
Oct. 24, 1860 - Dec. 30, 1896  
+++

DAVID LLOYD CASE  
b. & d. May 31, 1944  
+++

MINA RUTH, Dau of Dr. C.K.  
& A. V. TALLEY  
d. Oct. 28, 1903  
Age 1 yr 3 ds  
+++

+++ +++  
HENDERSON  
(Small gray granite marker only)  
+  
Part of gravestone (fieldstone)  
+

JACOB T. BROWN  
Sep. 17, 1855 - Feb. 9, 1930  
+++

MRS. R. A. FLETCHER (Mother)  
Dec. 18, 1851 - Jan. 7, 1930  
+++

LINA BARBIAN  
1900 (Cross made from fieldstone)  
+++

JOSEPH VOTAW  
b. in St. Louis Co., Mo.  
Dec. 14, 1811 - May 11, 1894  
+++

+++ +++

## I.O.O.F. CEMETERY, Georgetown, Texas - DIVISION L

WILLIE, son of J.E. &  
L.A. WILEMAN  
d. Feb. 16, 1902  
17 yrs 10 mos 15 ds

JOE, son of W.M. & B.C. FINE  
Feb. 18, 1910 - Nov. 20, 1919

WILLIAM THOMAS, son of  
W.M. & BERTIE C. FINE  
Oct. 30, 1907 - May 10, 1908

BERTIE FINE  
Mar. 25, 1881 - Sep. 11, 1945

WILL M. FINE  
Sep. 20, 1870 - Apr. 13, 1934  
+++

JASPER G. JAMES W.O.W.  
Mar. 7, 1870 - June 3, 1907

JOHANNA JUSTINE JAMES (Mother)  
Mar. 19, 1866 - Sep. 12, 1957

KATHERINE JOSEPHINE JAMES  
July 21, 1905 - Aug. 28, 1947

CONNIE MAE JAMES  
Dec. 22, 1937 - May 18, 1938  
+++

JAMES TAYLOR  
Dec. 2, 1838 - Feb. 9, 1917

MARY TAYLOR  
Aug. 8, 1832 - Jan. 5, 1918  
+++

DAVID WALTON QUEEN (Father)  
1860 - 1942

MRS. MARY LEE QUEEN (Mother)  
1865 - 1939

DR. DUDLEY W. QUEEN (Mason)  
1886 - 1917 U.S.Navy

FIELDEN LEE QUEEN (Mason)  
1884 - 1938

DAVID WALTON QUEEN (Son)  
1904 - 1953

JERRY A. KINGSBURY  
July 8, 1959 - July 13, 1959

TERRY T. KINGSBURY  
July 8, 1959 - July 10, 1959  
+++

CROCKETT GRAYSON SHUTT (Father)  
1856 - 1932

MOLLY GRAY SHUTT (Mother)  
1862 - 1917

BONNIE SHUTT UTTZ (Daughter)  
1891 - 1973  
+++

CLAUS ROBERT SWENSON  
1887 - 1970  
+++

EMMA C. BROWN  
Jan. 4, 1866 - Nov. 23, 1916

SAM S. BROWN  
Sep. 25, 1866 - May 11, 1943

FORREST F. BROWN  
Mar. 8, 1897 - Oct. 20, 1973  
TEXAS PVT U.S. ARMY WW I-II  
+++

JAKE MATTHEWS  
1873 - 1936

DUIDA BELLE JOHNSON MATTHEWS  
Apr. 9, 1902 - Aug. 5, 1935

ANNA CHREITZBERG, wife of  
JACOB MATTHEWS  
May 31, 1874 - Apr. 22, 1904

MAY FLOYD SINEX, wife of  
F. B. SINEX  
May 19, 1867 - Sep. 6, 1902  
+++

MAGGIE N. COMPTON  
July 16, 1870 - Apr. 1, 1957

WILL C. COMPTON  
Nov. 21, 1869 - Jan. 14, 1922

WOODSON W. PATRICK  
July 7, 1900 - Mar. 14, 1973

MAUDIE C. PATRICK  
Sep. 8, 1898 - Apr. 29, 1976  
+++

SEMANTHA SHERMAN  
Mar. 25, 1851 - May 18, 1925

JOHN C. SHERMAN  
Dec. 11, 1854 - June 9, 1935

FRIEDA ANNA SHERMAN  
Mar. 3, 1883 - Apr. 2, 1921

FAY SHERMAN  
June 21, 1879 - Feb. 3, 1956

DAINTY SHERMAN 1890 - 1975  
(Funeral marker)  
+++

## I.O.O.F. CEMETERY, Georgetown, Texas - DIVISION L

BYRRELL WESTWOOD BULLOCK  
 1842 - 1932  
 MARTHA KNIGHT BULLOCK  
 1840 - 1919  
 JAMES WYCLIFFE BULLOCK  
 1881 - 1919  
 JOSEPH E. BULLOCK  
 Oct. 16, 1879 - Aug. 9, 1945  
 +++  
 EPPIE L. COOPER  
 Mar. 3, 1879 - July 4, 1974  
 THOMAS J. COOPER  
 Aug. 20, 1878 - Jan. 17, 1950  
 REX A., Son of T.J. & EPPIE COOPER  
 Sep. 23, 1902 - Dec. 18, 1918  
 WALTER W. "Bill" COOPER, son of  
 T. W. & O. L. COOPER  
 Apr. 10, 1946 - Aug. 8, 1958  
 CAROLYN  
 Sep. 26, 1942 - Sep. 26, 1942  
 SUZANNE  
 Sep. 26, 1942 - Jan. 19, 1943  
 Infants of THOMAS W. &  
 ONA LEE COOPER  
 +++  
 JARED HILL THOMAS  
 Nov. 25, 1886 - Nov. 25, 1951  
 EDWARD MADISON  
 Sep. 17, 1859 - Apr. 4, 1936  
 LURLYNE ANITA, Daw. of J. H. &  
 LENA THOMAS  
 Nov. 6, 1912 - Oct. 20, 1918  
 ABBE HILL, Wife of  
 DR. E. M. THOMAS  
 Nov. 18, 1857 - July 11, 1945  
 +++  
 PATSY DAVID GOODLETT  
 Apr. 14, 1897 - June 8, 1940  
 ALICE GOODLETT  
 May 1, 1875 - Apr. 18, 1961  
 DAVE GOODLETT  
 Feb. 24, 1874 - Mar. 8, 1920  
 TEMPY A. BROWN  
 Jan. 4, 1855 - June 23, 1951  
 FRANCES GOODLETT, wife of  
 SEBE GOODLETT  
 Nov. 27, 1902 - Sep. 2, 1942  
 SEBE S. GOODLETT  
 Apr. 6, 1895 - Oct. 14, 1948  
 +++  
 JAMES CLARK LYONS  
 Nov. 10, 1867 - May 18, 1945  
 FANNIE BELLE, wife of J. C. LYONS  
 Oct. 12, 1873 - Apr. 11, 1930  
 Little Son of J.C. & F.B. LYONS  
 Feb. 5, 1912 - July 18, 1921  
 +++  
 EVAN MANKINS  
 Jan. 12, 1839 - Apr. 12, 1924  
 JANE MANKINS  
 Nov. 10, 1846 - Nov. 5, 1920  
 +++  
 A. B. MITCHELL  
 Feb. 8, 1883 - Nov. 3, 1928  
 ELIZABETH FRANCES MITCHELL  
 Jan. 4, 1920 - July 23, 1921  
 TOM D. MITCHELL  
 Jan. 9, 1881 - Nov. 19, 1957  
 +++  
 HOWARD F. WEST  
 Dec. 5, 1904 - Dec. 21, 1969  
 +  
 FAY V. CORDER, Wife of  
 LEWIS T. CORDER  
 1908 - 1949  
 Mother of JACK & JIM  
 +  
 WALTER LEE WOODS  
 1872 - 1922  
 ANNIE WOODS SINGLETON  
 1882 - 1954  
 +++  
 M. M. JOSLIN  
 Dec. 18, 1847 - Feb. 28, 1923  
 +++  
 +++

I.O.O.F. CEMETERY, Georgetown, Texas - DIVISION M  
(From West to East)

GIDEON PURL            CSA Marker  
1843 - 1900  
MOLLIE PURL  
1848 - 1944  
MARY ZULA PURL  
July 18, 1875 - July 5, 1945  
SIDNEY J. PURL  
Aug. 28, 1875 - Nov. 6, 1936  
+++  
TOLBERT B. CARTER  
Oct. 20, 1905 - Mar. 28, 1972  
TEXAS CM 2 USNR WW II  
MASON S. WEST  
Aug. 12, 1880 - Nov. 7, 1934  
ANNIE M. WEST  
Jan. 24, 1883 - Sep. 10, 1937  
+++        +++  
Rev. W. H. WHELCHER  
1878 - 1943  
+++  
ELVIN L. JUMPER  
1904 - 1967  
ISHMEL S. JUMPER  
1884 - 1944  
FANNIE L. JUMPER  
1888 - 1974  
+++  
A. W. MILLEGAN  
Dec. 9, 1836 - June 5, 1915  
LOUISA MILLEGAN  
Dec. 7, 1843 - July 22, 1927  
C. R. (Uncle Chant) MILLEGAN  
July 15, 1862 - June 18, 1940

WILEY G. THOMPSON    (2 stones)  
Dec. 9, 1868 - Mar. 9, 1939  
Co. K 1st Texas Inf.  
Spanish American War  
EMMA L. THOMPSON  
Mar. 6, 1880 -  
+++  
JAMES S. CARVEL  
1864 - 1919  
HEMIE W. CARVEL  
1867 - 1933  
JACK S. CARVEL  
1891 - 1939  
CARVEL plot - no dates:  
GRANDMOTHER CARVEL  
JAMES  
FRANK  
+++                        +++  
HENRY W. BROOKS  
1871 - 1954  
MATTIE BROOKS  
1883 - 1946  
+++  
LAURA JANE COOK  
Dec. 18, 1889 - Jan. 28, 1965  
DAISY DEE COOK  
Apr. 4, 1910 - Oct. 9, 1928  
+++  
LEE M. HENDERSON  
1881 - 1940  
N. Q. HENDERSON  
Feb. 18, 1844 - Jan. 4, 1914  
27 Brig. Texas MIL CSA  
SALLIE WILLIE HARRIS, Wife of  
NAT Q. HENDERSON  
1843 - 1918  
HENRIETTA ALMA LUCK, Wife of  
LEE M. HENDERSON  
1882 - 1942  
+++  
CYNTHIA STUBBLEFIELD  
Mar. 24, 1841 - Jan. 28, 1922  
AMMIE STUBBLEFIELD  
Sep. 10, 1851 - May 11, 1917  
ED STUBBLEFIELD  
Mar. 19, 1854 - Apr. 13, 1904  
SALLIE STUBBLEFIELD  
Apr. 3, 1853 - Sep. 27, 1933  
JULIA STUBBLEFIELD  
Apr. 2, 1848 - Mar. 21, 1926

## I.O.O.F. CEMETERY, Georgetown, Texas - DIVISION M

ANNIE HENDERSON 1887 - 1903	Unmarked grave +
JAMIE HENDERSON 1900 - 1904	A. C. ELGREN, Jr. b. & d. 1950 +
SAMUEL HARPER HENDERSON 1858 - 1932	Unmarked grave +
MINNIE LOU COUCH, Wife of SAM H. HENDERSON 1868 - 1936 +++	MICHAELL ALLEN DAYTON, son of Mr. & Mrs. CHARLES DAYTON d. June 25, 1954 +
Mrs. BELLE KILLOUGH HENDERSON Dec. 23, 1829 - Aug. 7, 1912	S.D.F. - 9-3-44 Small granite stone +++
PLEASANT ALEXANDER HENDERSON 1856 - 1930	WILLIAM WALLACE MONTGOMERY May 12, 1889 - Nov. 13, 1972
RUTH ELIZABETH HENDERSON 1860 - 1932	AFTON ELIZABETH MONTGOMERY July 4, 1889 - +++
LAVINIA BELLE HENDERSON 1862 - 1942 +++	CATHERINE CALLAHAN 1849 - 1926 +++
FRED S. MATHEWS 1858 - 1942	WM. P. FORD 1876 - 1923
MAUD C. MATHEWS 1876 - 1932	SARAH PHARR FORD (Mother) 1853 - 1933
JAUNITA MATHEWS, Wife of W. M. SCHOLTEN Sep. 11, 1892 - Mar. 1, 1946	WM. E. FORD (Father) 1849 - 1920 CSA
THE KINGS DAUGHTERS Large stone with no other information	EFFIE L. FORD 1879 - 1939
GEORGE GUNDERMON 1869 - 1956 +	EMMA FORD AINSWORTH 1881 - 1956 +++
Small curbed grave - no date +	JOHN M. PATRICK, Sr. Mar. 30, 1865 - Feb. 25, 1944
MICHAEL M. TREMBOFF d. Oct. 5, 1938	TATE PATRICK Oct. 26, 1872 - July 30, 1957
WILLIAM VIRGIL SHAVER July 9, 1937 - only date	LEE M. PATRICK Aug. 9, 1903 - Apr. 22, 1904
RONALD WARD CRAVEN - 1934	CORINNA PATRICK Nov. 24, 1895 - +++
NANCY CLINKSCALE Nov. 9, 1935 - only date	+++
WALTER B. McCORMACK b. 1878 - d. (date missing) Metal funeral home marker +++	



I.O.O.F. CEMETERY, Georgetown, Texas - DIVISION M & N

ELLA EASLEY EANES  
 June 13, 1890 - May 31, 1907  
 16 yrs 11 mos 17 ds

EVELYNE CARLISLE EANES  
 Nov. 5, 1877 - June 11, 1902  
 24 yrs 7 mos 6 days

WILLIAM HOWELL EANES CSA marker  
 Nov. 9, 1848 - June 27, 1914

SARAH CARLISLE EANES  
 Sep. 12, 1848 - Sep. 4, 1937

EUGENE HOWELL EANES  
 Jan. 16, 1880 - Mar. 30, 1959

WILLY JARRARD EANES  
 Apr. 20, 1889 - May 19, 1965  
 +++

MARGARET D. DIMMETT  
 June 3, 1901 - May 2, 1971

JOHN J. DIMMITT  
 July 19, 1876 - Nov. 13, 1939

PERLE DEVER DIMMITT  
 Apr. 29, 1878 - Mar. 17, 1918

CORINNE DEVER ALFORD  
 1876 - 1944  
 +++

NORA POLLARD (Wife)  
 1889 - 1947

A. F. POLLARD  
 1888 - 1970

MARY J. McMURTRIE  
 Cement slab - no dates

J. F. McMURTRIE  
 Cement slab - no dates

ROBERT E. BROWN  
 Cement slab - no dates

LILBURN McMURTRIE  
 d. Mar. 6, 1953 ? 42 yrs 6 mos  
 Cement slab

DEBORAH KENNETT  
 May 27, 1956 - Aug. 18, 1956  
 +++

BRANDON J. BEAVER (F/M only)  
 1973 - 1973  
 +

CAMILLA FAYE GATTIS  
 1972 - 1972

Baby STANFIELD  
 Oct. 1, 1970

DONNA SUE, dau of  
 Mr. & Mrs. DON GODWIN  
 Oct. 13, 1964

MANUEL MACEYRA, Jr. (child)  
 June 1, 1965

SHERRY LYN PATRICK  
 Mar. 14, 1969 - Mar. 15, 1969

Brick curbed small unmarked grave

JACKIE LEE KIRK  
 b. & d. Sep. 15, 1962

JOHN ALLEN ISCHY  
 Aug. 18, 1965 - Aug. 19, 1965

BABY WHITELEY  
 no dates  
 +++

DIVISION N

Two graves with funeral home  
 markers - names & dates missing

LYLE D. HENNELL  
 1910 - 1972  
 +

LEE PETTUS GAHAGAN  
 Sep. 18, 1912 - Jan. 30, 1970  
 TEXAS PVT U.S. Army WW II  
 +

ANNIE R. HART  
 June 9, 1871 - Dec. 5, 1969  
 +

WALTER R. DILLS  
 Funeral home marker - dates  
 missing  
 +

ANNIE MAUD GLENN  
 Dec. 6, 1883 - Oct. 23, 1967  
 +++

ROSA SINGLETON  
 Jan. 6, 1877 - Jan. 12, 1922

LEWIS MASON SINGLETON  
 Mar. 22, 1877 - Mar. 7, 1961

WANDA MAE SINGLETON  
 July 16, 1919 - Nov. 27, 1936  
 +++

## I.O.O.F. CEMETERY, Georgetown, Texas - DIVISION N

AMANDA A. HANNA  
May 9, 1853 - Oct. 2, 1924

A. J. HANNA, Sr.  
Mar. 25, 1849 - Nov. 25, 1940

SIBBY HANNA, Wife of  
ROBERT HANNA, Sr. 86y 5 mo 4 ds  
Feb. 3, 1817 - July 7, 1903

ROBERT HANNA, Sr.  
Apr. 5, 1817 - Jan. 27, 1902  
Age 84 yrs 9 mos 22 ds

JAMES ROBERT HANNA  
Jan. 31, 1887 - Dec. 14, 1966

ADDIE MAE HANNA  
Jan. 6, 1891 - July 17, 1967  
+++           +++

CLARENCE O., Son of  
W.S. & E.J. SOUTHERN  
d. June 27, 1903 - Age 12 yr 13 ds

W. S. SOUTHERN       CSA marker  
Oct. 16, 1847 - Sep. 13, 1917

E. J. SOUTHERN  
Sep. 15, 1854 - July 7, 1932

Grave with funeral home marker  
All information missing

Grey granite head & footstone  
No inscription

L. M. SOUTHERN  
July 25, 1894 - Mar. 19, 1920  
+++

PINKNEY N. WHITFIELD  
Oct. 14, 1870 - June 7, 1924

NANCY E. WHITFIELD  
July 19, 1870 - Sep. 4, 1951

SALLY JEFFREY  
1894 - 1969

GEORGE E. JEFFREY, Sr.  
1885 - 1954  
+++

JIMMIE DOUTHIT  
1877 - 1958

ROBERT C. BISHOP  
June 25, 1973 - Feb. 27, 1974  
+

BILLY EARL HOUTS (F/M only)  
1974 - 1974  
+

GARY WAYNE POPE (F/M only)  
1975 - 1975  
+++       +

MRS. M. E. MINTON (Mother)  
No dates  
+++

CHARLES EDWARD HARRIS  
Apr. 8, 1886 - Dec. 24, 1958

IDA B. SHAW HARRIS (Mother)  
Mar. 8, 1881 - Oct. 19, 1969

FRANK THOMPSON  
1876 - 1928

SALLIE THOMPSON  
1870 - 1956

ALICE S. HUTCHINSON  
1875 - 1962

BEN F. HUTCHINSON  
1877 - 1902

Infant Babe  
d. Nov. 21, 1902  
+++       +++

W. C. WIGGINS  
May 19, 1881 - May 11, 1911

NANCY JANE HARRIS  
1853 - 1948

CHARLES A. WIGGINS  
1888 - 1935

JEAN A. WIGGINS  
1888 - 1971

MARY BETH WIGGINS  
1924 -  
+++

LULA FRANCES PATRICK  
Mar. 31, 1924 - Jan. 27, 1973

JOHN M. PATRICK, Jr.  
Jan 17, 1898 - Jan. 11, 1940  
TEXAS - Yeoman 3 CL U.S.Navy  
+++       +++  
(road)

Begin Division D

## I.O.O.F. CEMETERY, Georgetown, Texas - DIVISION 0

HERBERT LEE WEAVER (fallen stone)

Apr. 5, 1875 - Nov. 25, 1905

Age 30 yrs 7 mo 20 ds

SUSAN B. WEAVER

1847 - 1912

Rev. ABRAM WEAVER

1825 - 1919

+

MINTIE LEE MULLEN

d. Aug. 13, 1927

ELIZABETH JANE MULLEN

Mar. 13, 1867 - Dec. 13, 1914

+

+++

ROBERT LOUIS CONTAT

Apr. 7, 1884 - Nov. 5, 1966

KITTIE MAE CONTAT

Dec. 13, 1886 - Oct. 1976

Infant daughter of LOUIS & KITTIE

Dec. 19, 1905

+

PAUL A. MERCER

1891 - 1938

+

+++

GEO. W. RIGGINS

Mar. 29, 1870 - July 23, 1907

+++

GLADYS FELDER KATHCART

Sep. 20, 1910 -

REX "Kitty" KATHCART

June 25, 1906 - May 27, 1973

SADIE VIRGINIA, Dau of

L. L. & Mary B. FELDER

Apr. 17, 1909 - June 9, 1922

MARY BARNET FELDER

Mar. 20, 1883 -

LEMONIER LEWIS FELDER

Nov. 5, 1878 - Apr. 15, 1950

+++

+++

ALBERT C. PARKS

Oct. 18, 1918

TEXAS PVT 325 Inf. 82 Div.

+

+++

THOMAS BROOKS W.D.W.

Aug. 13, 1887 - May 5, 1911

MARY DELLA BROOKS

Nov. 24, 1861 - Nov. 28, 1947

EVA S. BROOKS

July 20, 1884 - Feb. 8, 1954

DEAN E. BROOKS

Oct. 17, 1892 - Apr. 13, 1944

+++

ANNIE E., Wife of Wm. RUTHERFORD

Aug. 8, 1828 - Feb. 12, 1913

+++

+++

McCARLEY, LEE L.

July 3, 1902 - Nov. 26, 1973

McCARLEY, LAVERNE

Sep. 3, 1904 -

SKINNER, FLOREINE M.

Oct. 2, 1923 - Oct. 28, 1961

SKINNER, JUDY G.

Feb. 27, 1950 - Apr. 12, 1951

+++

CURRIE, W. E.

Nov. 10, 1842 - Feb. 3, 1906

WIMBERLY, C. O.

1879 - 1931

+++

+++

Begin Div. P

## I.O.O.F. CEMETERY, Georgetown, Texas - DIVISION P

SALLIE NAYLOR (Wife)  
 Dec. 28, 1853 - Jan. 6, 1920  
 G. W. NAYLOR (Husband)  
 Mar. 16, 1841 - Feb. 28, 1910  
 GEORGE W. NAYLOR (Blind son)  
 Aug. 1, 1875 - Aug. 5, 1959  
 +++  
 JAMES F. NICHOLS (Father)  
 1834 - 1914  
 MARY A. NICHOLS (Mother)  
 1838 - 1911  
 +++                    +++  
 EDNA M. VAUGHT  
 1872 - 1948  
 JAMES L. VAUGHT  
 1855 - 1940  
 +++  
 Field Stone under tree  
 +++  
 ELVIE M. SHELL  
 1902 - 1970  
 CHARLES BROOKSHIRE, Jr.  
 1923 - 1972  
 +++                    +++  
 A. B. CHADWICK  
 Sep. 12, 1858 - May 12, 1909  
 SARAH E. CHADWICK (Mother)  
 1858 - 1952  
 Infant son of  
 C. W. & MARTHA ROBERTSON  
 Nov. 17, 1922  
 C. WOODY ROBERTSON  
 Sep. 28, 1880 - Aug. 24, 1932  
 MARTHA CHADWICK ROBERTSON  
 Apr. 14, 1885 - Mar. 12, 1973  
 +++  
 ED SHELL  
 1867 - 1914  
 LUCY P. SHELL  
 1871 - 1951  
 +++  
 KATHERINE G. WALKER  
 Sep. 23, 1869 - Sep. 12, 1959  
 +++                    +++  
 FELIX HARRIS  
 Jan. 7, 1832 - Jan. 2, 1909  
 CORDELIA P. HARRIS  
 June 28, 1861 - Jan. 19, 1944  
 CHARLES M. HARRIS  
 Sep. 21, 1861 - May 12, 1945  
 +++  
 MYRTICE MARIE FOSTER  
 Feb. 28, 1910 - Mar. 23, 1918  
 GRACE P. FOSTER  
 July 2, 1889 -  
 Wm. LOWREY FOSTER  
 Feb. 9, 1886 -  
 +++  
 JAMES BENTON GAHAGAN  
 Oct. 24, 1867 - Nov. 12, 1908  
 MINNIE GAHAGAN  
 d. 1916  
 MARY FLORENCE GAHAGAN (Mother)  
 1847 - 1930  
 T. B. GAHAGAN  
 Co. D 30 Texas Cav. CSA  
 +++  
 THOMAS DeCROW, Sr.  
 Nov. 14, 1849 - Jan. 4, 1921  
 JANE C. DeCROW  
 Apr. 7, 1856 - Mar. 23, 1926  
 MRS. JANE C. COOK  
 Apr. 16, 1830 - Apr. 23, 1908  
 +++  
 ELLA FRANK WATSON (Infant)  
 1934  
 FRANCIS JEFFERSON WATSON  
 1922 - 1927  
 +++  
 WHITNEY WOODS  
 Jan. 2, 1888 - June 5, 1974  
 BERTHA N. WOODS  
 Mar. 16, 1887 - Sep. 23, 1940  
 ROBERT GLENN WOODS  
 Sep. 26, 1922 - Apr. 23, 1942  
 Lost his life at Sea  
 JUANITA L. WOODS  
 Sep. 16, 1919 - Apr. 11, 1921  
 Twin Daughters  
 BEATRICE WOODS  
 Jan. 8, 1921 - Jan. 8, 1921  
 BERNICE WOODS  
 Jan. 8, 1921 - Jan. 25, 1921  
 +++                    +++

I.O.O.F. CEMETERY, Georgetown, Texas - DIVISIONS Q & R

G. W. CAMBRIDGE  
Mar. 20, 1850 - Nov. 18, 1907

+++                    +++  
MRS. A. M. BROOKS LOVETT LANCASTON  
July 18, 1835 - Apr. 20, 1908  
Ben Lovett's Mother

+++                    +++  
JOSEPH LEECH BOYD  
Dec. 25, 1845 - Dec. 4, 1917  
CAROLINE AMELIA LYON - His wife  
Nov. 26, 1859 - Mar. 26, 1912

DAVID CHESTER BOYD  
Sep. 18, 1882 - Apr. 2, 1961

+++                    +++  
ED. BAILEY  
Nov. 4, 1889 - Dec. 28, 1921

+++                    +++  
MONNIE D. GOLD  
1895 - 1929

+++                    +++

DIVISION R

GEORGE A. SMITH  
May 12, 1886 - May 29, 1936

ETHEL E. SMITH  
Apr. 17, 1899 - July 6, 1968

+++

ARCHIE G. HARRIS  
Jan. 26, 1894 - Oct. 22, 1947

FLORENCE I. HARRIS  
Apr. 5, 1898 - May 14, 1973  
Ladies Aux. VFW

VERNELLE HARRIS  
Dec. 21, 1920 - Dec. 14, 1925

+++

LAWRENCE  
ISAAC RYAN  
CSA (R)

b. Miss 9-22-1823

d. Georgetown

4-16-1909

PVT Co A 1st Reg. Miss INF.

Media Otis RYAN

JAN 12, 1829

Oct 27, 1916

[9995 says d. Oct. 26  
b. Oct. 27



12

I.O.O.F. CEMETERY, Georgetown, Texas - DIVISION 5

FRANK W. CAROTHERS  
1861 - 1936

BETTIE M. SHELL, wife of  
FRANK W. CAROTHERS  
1865 - 1909

WM. M. CAROTHERS  
1886 - 1924

THOMAS MILLER CAROTHERS  
No dates

BLANCHE LEAVELL CAROTHERS  
No dates

+++

REV. WALLACE A. DUNN  
Nov. 30, 1870 - May 12, 1940

LESSIE I. DUNN  
Dec. 27, 1877 - July 24, 1961

NOBLE A. DUNN  
Mar. 9, 1909 - Mar. 4, 1910

+++

DR. CHARLES C. FOSTER  
1869 - 1941

BEULAH F. FOSTER  
1881 -

+++

PHILIP D. KOONTZ }  
21 APR 1849 - 1913 } 2<sup>d</sup> wife

FANNIE L. KOONTZ }  
1861 - 1922 } m

ERNEST S. KOONTZ }  
1887 - 1935 } (b. 16 Jan 1896)

KATHERINE L. KOONTZ  
1893 - 1949

+++

ORRA ROOT  
1858 - 1912

DAN E. ROOT  
1890 - 1929

SOUTH EASLEY ROOT  
1860 - 1916

JAMES L. ROOT  
1851 - 1942

+++

HETTIE KELLEY WILCOX, wife of  
D. W. WILCOX  
Mar. 4, 1878 - Apr. 30, 1953

DAVID WILLIAM WILCOX  
Dec. 7, 1873 - Dec. 20, 1951

MURPHEY BUSE, wife of  
S. E. WILCOX  
Oct. 4, 1881 - Oct. 3, 1919

SAMUEL EASLEY WILCOX  
Apr. 21, 1876 - Apr. 1, 1949

DAVEINE, daughter of  
D. W. & H. K. WILCOX  
Mar. 10, 1913 - Mar. 24, 1932

DANIEL PEYTON, son of  
D. W. & H. K. WILCOX  
Dec. 31, 1901 - Jan. 22, 1914

DANIEL PEYTON WILCOX CSA  
Mar. 20, 1847 - Dec. 11, 1912

DARTHULA WILCOX, wife of  
H. N. GRAVES  
July 31, 1881 - July 21, 1951

MAMIE PAWNEE WILCOX  
Aug. 3, 1849 - Jan. 2, 1940

+++

LULA WEBB McCARTY  
Mar. 29, 1891 - Nov. 21, 1892

DR. J. T. McCARTY  
Jan. 1, 1856 - July 11, 1924  
His Wife

U. M. DEAN McCARTY  
Apr. 20, 1860 - Mar. 26, 1914

DR. SILAS H. McCARTY  
Oct. 8, 1880 - Aug. 3, 1962

+++

ROBERT L. LOGAN  
Oct. 30, 1897 - Oct. 29, 1964

MILDRED J. LOGAN  
Oct. 26, 1902 -

J. D. LOGAN  
Dec. 21, 1960 - Sep. 5, 1924

MATTIE JOSEPHINE LOGAN, wife of  
J. D. LOGAN  
Oct. 3, 1862 - Feb. 7, 1912

36

71 Mrs. Marie K Rarrington  
Rt. 3 Box 118  
Broadway, VA 22815

## I.O.O.F. CEMETERY, Georgetown, Texas - DIVISION 5

RAY E. LOGAN Sep. 21, 1891 - July 18, 1961	C. C. HAMILTON Aug. 29, 1867 - May 23, 1957
FRANCIS W. LOGAN Mar. 12, 1895 - Dec. 4, 1957	HELEN O. HAMILTON Oct. 7, 1870 -
+++	+++
FRANK C. BELFORD July 18, 1893 - May 1, 1953 TEXAS - 1st Lt. 345 MC Bn. 90 Div. WW I	FRED C. TREUTHARDT Born in Switzerland Mar. 28, 1834 - Feb. 12, 1907
CHARLES SANFORD BELFORD 1857 - 1929	ANNA GEISER TREUTHARDT Feb. 7, 1847 - Mar. 11, 1936
BABY - no other data	ROBERT GEISER July 6, 1845 - Aug. 20, 1935
MOLLIE CAROTHERS BELFORD 1866 - 1951	MISS IDA GEISER Apr. 16, 1848 - Aug. 31, 1934
FRED HERBERT BELFORD Nov. 27, 1887 - Aug. 27, 1968 TEXAS - 2nd Lt. U.S. Army WW I	LILLIE TREUTHARDT COOPER Dec. 2, 1902 - Nov. 21, 1947
+++	A. C. TREUTHARDT Nov. 27, 1875 - Feb. 28, 1921
JOHN M. VAUGHT Aug. 9, 1866 - May 8, 1948	LOUISE BOUFFARD TREUTHARDT June 24, 1880 - Aug. 15, 1972
AMELIA BARTON, wife of J. M. VAUGHT Nov. 9, 1871 - Apr. 23, 1910	+++
EMMA VAUGHT JONES d. Apr. 12, 1959	C. J. BRADY (Father) Apr. 15, 1859 - Oct. 31, 1932
+++	FANNIE L., Wife of CHARLES J. BRADY Sep. 16, 1861 - May 9, 1905
W. F. SAUER May 15, 1864 - Apr. 14, 1948	W. T. BRADY Aug. 29, 1881 - Jan. 26, 1952
ETHEL TAYLOR SAUER, wife of W. F. SAUER 1871 - 1941	LILLIE BRADY 1883 - 1967 (Funeral marker)
+++	LUCY ANN BARNETT 1843 - 1933
CAPT. S. K. BROWN CSA Oct. 2, 1835 - Jan. 1, 1913 Charter member of Camp 37 WOW	JANE A. BRADY 1836 - 1912
MARY M. THRELKELD, wife of SIMEON KEENE BROWN Oct. 7, 1843 - June 4, 1932	CHARLIE (on BRADY lot) 1883 - 1924
NORA MYRTLE BROWN May 17, 1880 - June 27, 1959	BESS (on BRADY lot) 1890 - 1907
NORTON EMERSON BROWN Nov. 1, 1980 - Dec. 11, 1947	JAY (on BRADY lot) 1888 - 1918
	BABY (on BRADY lot) No dates

## I.O.O.F. CEMETERY, Georgetown, Texas - DIVISION S

JAMES DOUGHERTY  
 Sep. 16, 1854 - June 1, 1913  
 ANNA CAMP DOUGHERTY  
 July 31, 1863 - Oct. 12, 1952  
 ROGER M. NALL  
 Sep. 5, 1887 - May 19, 1975  
 MABEL D. NALL  
 Jan. 21, 1888 - June 22, 1972  
 BARBARA INGLEHART  
 Nov. 11, 1831 - July 23, 1914  
 GEORGE DOUGHERTY  
 Nov. 23, 1885 - Aug. 4, 1928  
 JAMES H. DOUGHERTY  
 June 20, 1883 - Oct. 8, 1955  
 RUTH W. DOUGHERTY  
 Dec. 9, 1892 - May 30, 1955  
 +++  
 JESSIE, wife of H. HAMILTON  
 Feb. 9, 1877 - June 17, 1906  
 +++  
 MARRS M. EDENS  
 Apr. 26, 1898 - Apr. 21, 1909  
 JOSEPH A. EDENS  
 Nov. 29, 1884 - Oct. 6, 1905  
 H. M. EDENS (Father)  
 June 18, 1850 - Aug. 21, 1928  
 ANN E. EDENS (Mother)  
 Oct. 12, 1858 - May 15, 1932  
 HARRIS A. EDENS  
 Jan. 17, 1877 - Jan. 26, 1962  
 LETTIE EDENS  
 Apr. 13, 1887 - May 20, 1970  
 AGNES EDENS  
 July 28, 1890 - Mar. 25, 1966  
 LUCY LESESNE, wife of C.O. EDENS  
 1884 - 1931  
 CHARLES O. EDENS 1882 - 1944  
 MIMMIE G. EDENS 1884 - 1970  
 +++  
 JOHN FRANCIS YEARWOOD Jr.  
 Jan. 11, 1899 - Mar. 14, 1974  
 JOHN FRANCIS YEARWOOD  
 Oct. 30, 1859 - July 10, 1940  
 ELLA JOSEPHINE YEARWOOD  
 Nov. 3, 1868 - Jan. 23, 1950  
 RUTH YEARWOOD  
 Apr. 1, 1907 - Feb. 18, 1970  
 EUNICE LAVENIA YEARWOOD  
 Nov. 7, 1892  
 FLORENCE JOSEPHINE YEARWOOD WRAY  
 Apr. 20, 1905 -  
 WALTER CURTIS WRAY  
 Jan. 19, 1899 - July 29, 1971  
 KATHARINE MERIWETHER YEARWOOD  
 June 17, 1909 - May 12, 1969  
 ROBERT SNEAD YEARWOOD  
 Mar. 6, 1901 -  
 RICHARD SCRUGGS YEARWOOD  
 Sep. 28, 1902 - Dec. 17, 1960  
 +++  
 G. W. GLASSCOCK CSA marker  
 Jan. 10, 1846 - May 30, 1911  
 HELEN J. BOATNER, Wife of  
 G. W. GLASSCOCK  
 Dec. 1, 1844 - Mar. 14, 1930  
 JACKSON EDWARD DUKE  
 Apr. 21, 1870 - Dec. 27, 1944  
 MAUDE BRITAIN DUKE  
 Jan. 16, 1870 - Jan. 4, 1957  
 LLEWELLYN BRITAIN DUKE  
 Sep. 23, 1896 - Dec. 6, 1944  
 EDYTH EASLEY DUKE  
 Apr. 17, 1895 - Jan. 15, 1968  
 JACK E. DUKE 1894 - 1961 (F/M)  
 +++  
 AUGUSTUS ADDISON BOOTY  
 July 21, 1861 - Mar. 7, 1949  
 LOU ETTA HUGHES BOOTY, His wife  
 Sep. 7, 1863 - Aug. 24, 1947  
 STEINER BOOTY HURD  
 Oct. 25, 1900 - May 13, 1961  
 +++  
 R. F. YOUNG  
 Sep. 30, 1858 - Aug. 20, 1925  
 MRS. EFFIE P. YOUNG  
 Feb. 29, 1868 - Oct. 25, 1930  
 MRS. A. M. McCOLLUM (Mother)  
 Mar. 27, 1841 - Apr. 18, 1933  
 MRS. PALLIE Y. DALE  
 Aug. 13, 1856 - July 10, 1942  
 +++  
 WILLIAM NATHANIEL HALLEY  
 Mar. 17, 1850 - Aug. 5, 1910  
 MARY ELIZABETH HALL His wife  
 Mar. 1, 1857 - Jan. 16, 1929  
 H. T. ANDERSON  
 Jan. 30, 1863 - Apr. 4, 1914  
 CYNTHIA ANDERSON, His wife  
 Jan. 15, 1869 - Oct. 3, 1952  
 Unmarked grave in Anderson lot  
 +++



## I.O.O.F. CEMETERY, Georgetown, Texas - DIVISION T

C. N. ROWLETT (Father)  
 May 29, 1853 - Jan. 26, 1924

SUSAN E. ROWLETT (Mother)  
 Nov. 27, 1865 - Dec. 14, 1925

MINNA LEE ROWLETT, Wife of  
 B. W. SLAUGHTER  
 Dec. 12, 1886 - Sep. 26, 1911

QUITMAN ROWLETT  
 May 28, 1880 - June 18, 1948

JOHN V. ROWLETT  
 Dec. 12, 1878 - Feb. 19, 1967

ORA MILES ROWLETT  
 Feb. 19, 1884 - /May 3, 1976/  
 +++

JOHN HURNI  
 Dec. 19, 1828 - Feb. 11, 1910

ANNA ISCHY  
 Nov. 18, 1853 - Sep. 20, 1920

JOHN ISCHY  
 Oct. 25, 1859 - Dec. 5, 1950

OLA ISCHY  
 Dec. 31, 1894 -

PAUL ISCHY  
 Nov. 25, 1891 - May 9, 1964  
 +++

SAMUEL THATCHER ATKIN  
 Apr. 30, 1855 - Aug. 12, 1925

SALLIE MASON ATKIN  
 Nov. 3, 1871 - Sep. 23, 1943

LOUISE ELIZABETH ATKIN  
 July 17, 1907 - Oct. 11, 1907

RICHARD T. ATKIN  
 July 11, 1932 - Apr. 21, 1963  
 1st Lt. 537 Mil. Police Co.

JOHN MASON ATKIN  
 Sep. 3, 1944 - Feb. 24, 1975  
 +++

SPENCER FINE  
 1837 - 1907 CSA Marker

ELENDER FINE  
 1850 - 1942

JOHN C. FINE  
 Nov. 18, 1884 - Oct. 16, 1927

SPENCER L. FINE  
 Sep. 21, 1879 - July 5, 1939  
 +++

LILY BOWEN CURTIS  
 Jan. 18, 1899 - Mar. 9, 1947

Mrs. LILY DeB. CALLAHAN  
 July 13, 1865 - Feb. 1, 1905

MARY CATHERINE De BARDELEBEN  
 1836 - 1932

JOHN  
 +++

J. L. POOL  
 d. Jan. 30, 1893 58 y 4 mo 21 ds  
 +++

WILLIAM DAVIDSON (Father)  
 Aug. 22, 1822 - July 13, 1914

CATHERINE J. DAVIDSON (Mother)  
 Dec. 15, 1821 - July 18, 1910

THEIR CHILDREN:  
 A. B. DAVIDSON  
 PARKS DAVIDSON  
 SALLIE DAVIDSON MANKIN  
 MOLLIE DAVIDSON NOWLIN  
 ANDA DAVIDSON FARLEY

SALLIE D. MANKIN  
 No dates

LUKE MANKIN  
 No dates  
 +++

ARMSTRONG - No dates; no burials  
 +++

W. T. STARNES  
 Nov. 19, 1849 - Nov. 7, 1909  
 +++

NETA IRENE, Dau of  
 ED & ALICE B. HENDERSON  
 Oct. 25, 1894 - Mar. 11, 1916

EDWARD HENDERSON W.O.W.  
 Nov. 27, 1873 - Sep. 9, 1911

WALTER E. MILEHAM  
 Co. L. 1st Texas Infantry  
 Spanish American War

EFFIE MILEHAM  
 1885 - 1954

MATTIE E. MILEHAM  
 1861 - 1934  
 +++

## I.O.O.F. CEMETERY, Georgetown, Texas - DIVISION T

CHARLES S. HOLE	1856 - 1911	FRANCIS T. COOK	1852 - 1910
HANNAH W. HOLE	1860 - 1927	CHRISTINE	1908 - 1909
WILLIAM YOUNG HOLE		+++	
May 30, 1896 - Apr. 23, 1920		TRAVIS SHAW GRIFFITH, M.D.	
TEXAS PVT 315 Motor Supply		Sep. 2, 1906 - Mar. 30, 1935	
TN 90 Div. WW I		NANCY SHAW GRIFFITH	
HAROLD G. SCOGGINS		Jan. 5, 1880 - July 3, 1947	
May 27, 1894 - July 16, 1946		CLAUDE S. GRIFFITH	
Lt. Col. CH Corps WW II		Jan. 22, 1876 - June 6, 1962	
+++		LIZZIE B. SHAW	
FLORA, Little Daughter of		Oct. 12, 1851 - Feb. 2, 1925	
T. J. & C. CASWELL		On reverse of this stone:	
June 29, 1897 - Aug. 14, 1900		SOPHIA SHAW HIGGINS (Ashes of)	
Infant Babe of T. J. & C. CASWELL		Sep. 17, 1877 - July 30, 1959	
Dec. 30, 1898		CLAUDIE, Son of C.S. & N.GRIFFITH	
HORACE CASWELL	1901 - 1920	Dec. 30, 1903 - Dec. 28, 1908	
T. J. CASWELL	1875 - 1945	+++	
CORA CASWELL	1875 - 1920	PAMILLA B., Wife of JOHN H. REEDY	
+++		1848 - 1909	
JOSIE WEST (Mother), wife of		+	
S. C. WEST		MARSHALL BRYANT HALL	
Dec. 15, 1862 - Mar. 4, 1910		Nov. 26, 1893 - Mar. 16, 1962	
S. C. WEST (Father)		+++	
June 25, 1859 - Aug. 11, 1937		ELIZABETH LORENA, Wife of L.P.WARD	
RUSSELL, Son of		July 22, 1885 - Feb. 3, 1910	
H. P. & ETTA WEST		+	
Apr. 19, 1919 - Drowned May 4, 1931		LOUISE C. ALTUS	
NANCY J., Wife of A. B. WEST		Nov. 6, 1852 - Aug. 26, 1935	
1832 - 1914		JOHN T. ALTUS	
ETTA V. WEST McBRIDE		May 11, 1842 - Oct. 24, 1910	
1894 - 1976 (Funeral marker)		A. P. ALTUS	1886 - 1956
HOLLIS BENSON WEST		MARY H. GIVAN	1875 - 1966
1887 - 1929		+++	+++
EARL WEST		ROBERT COLEMAN AVERY	
June 8, 1895 - Aug. 3, 1922		1871 - 1938	
+++		CALLIE OLIVE AVERY	
MARTHA McDANIEL		1876 - 1939	
Dec. 23, 1908 - Aug. 8, 1910		E. H. BOBO	
GEORGE N. McDANIEL		Sep. 19, 1855 - May 17, 1910	
Feb. 25, 1865 - Apr. 8, 1937		EMMA O. BOBO	
+++	+	Dec. 25, 1867 - Feb. 12, 1938	
		ALMIRA OLIVE, Wife of T.J. OLIVE	
		Nov. 11, 1846 - Mar. 6, 1910	
		ISABELLE OLIVE	
		July 23, 1872 - Sep. 22, 1912	
		+++	

I.O.O.F. CEMETERY, Georgetown, Texas - DIVISION T

EDWARD P. BROWN  
Oct. 26, 1878 - Nov. 27, 1908  
+++

JAMES T. ARNOLD 1855 - 1915

ROSE ARNOLD HARMON  
Mar. 2, 1885 = Dec. 6, 1969

IRA VERN, 2nd son of J.T. &  
GAZZIE ARNOLD  
July 13, 1888 - Oct. 24, 1906  
+++

ASA ANDERSON HUFSTUTLER  
1873 - 1957

MOLLIE SHAW HUFSTUTLER  
1873 - 1935

MARIETA HUFSTUTLER COOKE SISK  
1915 - 1937

RILEY SHAW, Inf. son of  
Mr. & Mrs. A. A. HUFSTUTLER  
May 20, 1899 - July 16, 1899  
+++

CHARLES ARTHUR HOWARD DAVIS  
Feb. 27, 1951 - May 20, 1951

PAUL S. DAVIS 1868 - 1908

Mr. W. H. DAVIS, Sr.  
1862 - 1940 (Funeral marker)

Metal funeral home marker  
Name & dates missing; said to be  
OLLIE FISHER DAVIS d. 1959

+++

LUCI-BELLE STEELE  
Wife of M. K. BATEMAN  
Sep. 22, 1870 - Dec. 3, 1906

BABY - no name or dates  
+++

AMANDA E. SCOTT, Wife of  
FRED R. SCOTT  
1864 - 1907

FRED R. SCOTT  
1862 - 1910  
+++

WILL S. LEAKE  
Sep. 10, 1856 - July 1, 1912

(MARY BELLE COOPER LEAKE  
b. Aug. 21, 1857 d. June 13, 1942  
said to be buried here. No marker.)  
+++

JAMES MALCOM DANIEL, Son of  
JAMES M. & LAURA M. DANIEL  
Oct. 12, 1890 - July 16, 1904

CHARLEY LEONARD DANIEL  
Aug. 8, 1881 - Mar. 17, 1930

LAURA M. LEONARD, Wife of  
JAMES M. DANIEL  
1854 - 1937

JAMES MALCOM DANIEL  
b. Oct. 15, 1858 in Buffalo, NY  
d. Feb. 6, 1911 Georgetown, Tx

JESSIE H. DANIEL, Wife of  
ROGER POST AMES  
Nov. 2, 1883 - Feb. 21, 1972

LULU DANIEL AMES  
Jan. 30, 1915 - June 28, 1974  
+++

JOHN ROBERT TAYLOR, Sr. (DAD)  
1874 - 1941

BIRDIE, Wife of J. R. TAYLOR  
Dec. 30, 1877 - May 21, 1907  
+++

ADRIAN L. PARK (Daddy)  
1904 - 1974

ARRAWANNAH PARK (Baby)  
1930 - 1940  
+++

B. A. STRANGE CSA Marker  
Oct. 13, 1836 - June 30, 1906  
Mrs. S. E. STRANGE  
Nov. 18, 1838 - Jan. 8, 1907  
+++

+++

## I.O.O.F. CEMETERY, Georgetown, Texas - DIVISION U

ANNIE LEE PURL  
Dec. 13, 1877 - Jan. 31, 1961

MAY PURL VAN HORN  
1879 - 1962

ELEANORA PURL  
Aug. 15, 1884 - Aug. 20, 1885

HENRY CARTER PURL  
1854 - 1929

MARTHA ELEANORA PURL  
1853 - 1921

GEORGE CLARK PURL  
Aug. 27, 1893 - Sep. 22, 1943  
+++

FRANCES ELIZABETH ABNEY  
Oct. 16, 1889 - Sep. 27, 1916  
+++

RAY PURL  
Mar. 14, 1883 - Apr. 7, 1949

JEWEL MAY PURL  
1906 - 1918

NELLIE PURL, Wife of RAY PURL  
1888 - 1932

EWEL McDONALD  
Feb. 21, 1912 -

HELEN McDONALD  
Aug. 21, 1920 - Oct. 4, 1974  
+++

JOSEPH ALLEN HUDSON  
May 13, 1872 - Apr. 19, 1916

JEAN CATHERINE HUDSON (Mother)  
Sep. 1, 1871 - Feb. 19, 1951

HUDSON, JOSEPH ALLEN Jr.  
May 5, 1914 - July 6, 1914  
+++

JOHN D. HUDSON  
1865 - 1944

IONA HUDSON (Iona M.)  
1871 - 1965

EDWARD M. HUDSON  
1898 - 1935

ANNA M. HUDSON  
1891 - 1968

ROLLD DOUGLAS HUDSON  
Sep. 15, 1895 - Oct. 2, 1948

ARMOR H. GANTT  
1863 - 1950  
+++      +++

Rev. W. A. SAMPEY  
Jan. 7, 1834 - July 14, 1913

WILLIE BARROW SAMPEY  
Sep. 27, 1860 - Jan. 11, 1924

CHRISTINA, <sup>+++</sup> Dau of M.L. & M.C.  
LANGFORD  
Feb. 13, 1908 - Dec. 1, 1914

ORAN LANGFORD  
PVT 44 Regt. C.A.C. - TEXAS  
June 17, 1924

MAUD C. LANGFORD (Mother)  
Feb. 17, 1872 - Aug. 14, 1939  
+++

J. F. HOYLE CSA marker  
Jan. 25, 1838 - Dec. 12, 1914

EDNA HOYLE  
Oct. 25, 1840 - Aug. 19, 1918  
+++

MORRIS NORVELL  
Sep. 15, 1895 - Dec. 17, 1916

JUANITA NORVELL  
Dec. 25, 1917 - Dec. 12, 1937

MARGARET E. NORVELL (Mother)  
Feb. 24, 1856 - July 6, 1926

GEORGE W. NORVELL (Father)  
July 10, 1851 - Apr. 22, 1924  
+++

CAROLINA VIRGINIA CARROLL (Grandmother)  
Sep. 25, 1845 - Feb. 26, 1932

OTTIE LEE CARROLL (Mason)  
Nov. 12, 1883 - Oct. 20, 1918  
+++      +++

ANNIE FRANCIS VAUGHAN (Mother)  
Feb. 24, 1877 - Sep. 14, 1965

ERLINE VAUGHAN (Daughter)  
Apr. 29, 1912 - Sep. 11, 1940  
+++

OTTELIA SWENSON  
Oct. 15, 1856 - Jan. 24, 1950

CLAUS H. SWENSON  
Mar. 1, 1856 - Nov. 2, 1922

Infant son of Mr. & Mrs. CLYDE  
SWENSON - Mar. 5, 1951  
+++

JACKSON HARVEY, son of  
Mr. & Mrs. J. H. SMITH  
Nov. 14, 1914 - Nov. 1, 1916

3 unmarked fieldstones on plot.  
+++

EMMA C. CANNON (Mother)  
May 29, 1860 - Apr. 5, 1938

CHARLES N. CANNON (Father)  
July 9, 1855 - Oct. 20, 1927

## I.O.O.F. CEMETERY, Georgetown, Texas - DIVISION U

A. BELLT CANNON  
Dec. 9, 1885 - Jan. 15, 1915

FELIX ARTHUR CANNON  
Aug. 7, 1881 - Feb. 15, 1920  
+++

GEORGE ALBERT LOGAN, Sr.  
July 31, 1888 - Dec. 10, 1975

LOUISE MATTHEWS LOGAN  
Oct. 20, 1890 - Nov. 27, 1972

NANCY SAVANAH MATTHEWS  
Feb. 2, 1849 - July 14, 1914

ATKINSON EARL MATTHEWS  
Jan. 8, 1882 - Mar. 28, 1916  
+++

ISA ATKINSON MORSE  
Sep. 19, 1875 - Feb. 27, 1969

RICHARD OLIVER MORSE  
June 21, 1871 - Jan. 27, 1926

EDITH MORSE  
July 20, 1912 - Sep. 4, 1912

MILDRED MORSE  
Aug. 15, 1913 - Sep. 22, 1913  
Infant daughters of R.O. & I.A. MORSE

FRED W. MORSE  
June 29, 1904 - Nov. 23, 1968  
+++

P. J. ISCHY  
Feb. 12, 1873 - Sep. 26, 1917

IDA PAULINE ALTUS ISCHY  
Nov. 15, 1876 - June 30, 1913  
Wife of P. J. ISCHY

MITTIE P. ISCHY  
May 8, 1878 - Oct. 29, 1966

IRENE (Nothing more)

LILLIE ELIZABETH ISCHY  
Oct. 5, 1901 - Jan. 14, 1907  
+++

VIRGINIA JONES WILSON  
Aug. 24, 1857 - Mar. 29, 1946

WADE WILLIAM WILSON  
July 13, 1857 - May 4, 1915

W. H., Jr., Son of W.H. HANNA & Wife  
Feb. 18 - Dec. 11, 1919  
+++

GEORGA AN LACKEY  
Feb. 24, 1860 - July 28, 1939

ELIGH J. LACKEY  
Dec. 18, 1858 - July 6, 1941  
Daughter of A.F. & SADIE LACKEY  
b. & d. Feb. 24, 1919

SADIE ELIZABETH LACKEY, Wife of  
A. F. LACKEY (Mother)  
Sep. 14, 1891 - Feb. 27, 1919

ELLIE LEE NALLEY  
1872 - 1936

ABRAM MILSTEAD NALLEY  
1868 - 1920

GEORGE DOUGLASS NALLEY  
Mar. 7, 1901 - Nov. 20, 1937  
+++

WILLIE A. SETLIFF  
May 9, 1886 - Mar. 17, 1966

JULIA N. SETLIFF  
Sep. 24, 1892 -

HAVEN VIRGINIA LACKEY  
Aug. 17, 1943 - Aug. 19, 1943  
+++

ROSA FRANCES REDARD  
Mar. 27, 1898 - Apr. 9, 1953

LOUIS ELYE REDARD  
Nov. 20, 1878 - Feb. 6, 1936  
+++

JOHN TINNIN  
Mar. 20, 1840 - Aug. 20, 1917

ELIZABETH E. TINNIN  
Nov. 15, 1854 - Nov. 11, 1925  
+++

IRVINE ROBERT WILSON  
May 2, 1888 - Jan. 16, 1916

DELTA W. WATKINS, Wife of  
IRVINE R. WILSON "MUDDY"  
Jan. 24, 1888 - May 7, 1969

JAMES EDWARD WOOTON  
Co. K - 10 Texas Cav. CSA  
no dates

MATTIE MILES, Wife of J.E. WOOTEN  
Aug. 7, 1853 - June 25, 1918

JOSEPH JEROME PARKER (F/M only)  
1931 - 1939  
+++

## I.O.O.F. CEMETERY, Georgetown, Texas - DIVISION U

JAMES L. GIDDENS  
 Sep. 16, 1877 - Jan. 16, 1966  
 OLLIE M. GIDDENS  
 June 20, 1878 - July 1, 1958  
 VICTOR LEE GIDDENS  
 Sep. 15, 1914 - July 20, 1930  
 MARTHA A. GUNN, Wife of J.W. MOORE  
 Nov. 10, 1846 - May 12, 1914  
 JOHN W. MOORE  
 Co. C 8 Texas Cav. CSA  
 No dates  
 +++  
 JOHN W. SNYDER (CSA marker fallen)  
 June 21, 1837 - Apr. 15, 1922  
 CATHERINE JANE COFFEE SNYDER  
 Oct. 7, 1844 - Aug. 16, 1928  
 J. ELMER SNYDER  
 Dec. 1, 1877 - Sep. 10, 1919  
 +++      +++  
 CHARLES A. DAVIS  
 Jan. 30, 1874 - Dec. 26, 1932  
 WILLIE E. CROCKETT, Wife of  
 CHARLES A. DAVIS  
 June 3, 1877 - Aug. 4, 1912  
 FRANK W. DAVIS  
 Aug. 25, 1899 - Feb. 5, 1922  
 LILA M. DAVIS, Wife of Philip R.  
 CATES  
 Jan. 10, 1896 - Aug. 12, 1919  
 LOUISE DAVIS, Wife of  
 DON W. BREWSTER  
 Dec. 22, 1906 - JULY 10, 1975  
 DON W. BREWSTER (F/M only)  
 d. Aug. 17, 1976 70 y 4 m 20 ds  
 JUNE SHARON DAVIS  
 Aug. 5, 1950 - Aug. 7, 1950  
 +++  
 FOY E. WALLACE, Sr.  
 June 2, 1871 - Nov. 21, 1949  
 MATTIE WALLACE  
 Feb. 20, 1874 - Sep. 13, 1913  
 JEWEL J. WALLACE  
 Oct. 11, 1889 - Aug. 17, 1955  
 +++  
 JOHN MILLER HORGER  
 May 22, 1864 - Dec. 17, 1915  
 MATTIE O. POWELL, His Wife  
 Feb. 7, 1872 - July 29, 1951  
 MARY FRANCES ERWIN  
 June 27, 1915 - June 13, 1920  
 +++  
 WALTER RUSSEL BEHRENS  
 May 8, 1915 - Oct. 22, 1916  
 WALTER E. BEHRENS Sr.  
 Oct. 27, 1883 - Aug. 20, 1924  
 +++  
 CHARLES COUNTESSE  
 Nov. 15, 1853 - Jan. 27, 1933  
 MARY COUNTESSE  
 Dec. 10, 1861 - Oct. 9, 1932  
 ANN S. BOUFFARD  
 Mar. 12, 1918 - Nov. 21, 1959  
 E. C. "PETE" BOUFFARD  
 Dec. 16, 1912 -  
 HENRY BOUFFARD  
 Apr. 24, 1879 - Mar. 1, 1959  
 FRIEDA BOUFFARD  
 July 3, 1874 - June 5, 1955  
 ELISE BOUFFARD  
 Nov. 4, 1854 - June 29, 1936  
 +++      +++  
 JAMES ALTON CARTER (F/M only)  
 1904 - 1976  
 JAMES D. CARTER  
 Dec. 4, 1939 - Apr. 5, 1940  
 CHARLES BAILEY SPENCER "Buddy"  
 Nov. 2, 1928 - May 27, 1936  
 +++  
 ALEX EANES  
 1872 - 1918  
 EMMA EANES  
 1880 - 1944  
 FRANK T. ROCHE  
 1843 - 1916 CSA Marker  
 JOSEPHINE W. ROCHE, His Wife  
 1850 - 1936  
 HARRIET W. SMITHER  
 July 13, 1879 - Mar. 20, 1955  
 Texas State Archivist 1925-1953  
 +++

## I.O.O.F. CEMETERY, Georgetown, Texas - DIVISION U

C. H. PURL

Jan. 18, 1882 - Apr. 8, 1921

MARY E. MANKIN, Wife of C. H. PURL

Mar. 12, 1884 - Sep. 8, 1910

+++

H. B. BARNETT

Feb. 14, 1873 - Aug. 25, 1911

JOHN BARNETT

Mar. 8, 1931

TEXAS Wagoner 57 Inf. 15 Div.

WILFORD BARNETT

Mar. 1, 1892 - Nov. 16, 1959

CORA BARNETT

Nov. 19, 1895 - Jan. 31, 1969

b  
+++

+++

I.O.O.F. CEMETERY, Georgetown, Texas - DIVISION V

THOMAS PROCTOR HUGHES  
 Aug. 13, 1879 - Sep. 5, 1956  
 MARY PARKER HUGHES  
 Nov. 6, 1883 - Mar. 14, 1951  
 HENRIETTA S. DUNCAN  
 d. Jan. 1, 1924  
 +++  
 MARY GUSTAFSON (Grandmother)  
 Sep. 25, 1829 - Mar. 16, 1936  
 CARL JOHN GUSTAFSON (Father)  
 Jan. 30, 1859 - Nov. 4, 1938  
 LOUISE A. GUSTAFSON (Mother)  
 Dec. 9, 1874 - Dec. 2, 1946  
 HAROLD WILLFRED GUSTAFSON (Son)  
 Apr. 5, 1915 - Mar. 3, 1940  
 +++  
 VICTOR FOSBERG  
 Jan. 4, 1877 - Sep. 10, 1967  
 ANNA C. FOSBERG  
 July 30, 1879 - Mar. 3, 1937  
 RICHARD ARLEN OMAN  
 Nov. 4, 1942 - Apr. 27, 1969  
 TEXAS Infantry Div. Vietnam  
 +++  
 SIMON BLOMQUIST  
 May 31, 1864 - Dec. 14, 1948  
 JULIA FRITZ BLOMQUIST  
 Mar. 6, 1872 - Apr. 13, 1939  
 +++  
 D. H. DAVIS  
 Nov. 9, 1868 - June 20, 1940  
 KATIE MILES DAVIS  
 Aug. 9, 1867 - Sep. 28, 1944  
 MILES H. DAVIS  
 May 1, 1902 - Sep. 25, 1965  
 VELMA W. DAVIS  
 Mar. 1, 1906 -  
 ROBERT D. DAVIS  
 Aug. 11, 1893 - Mar. 17, 1974  
 TEXAS Chauffeur Air Service  
 WW I  
 +++  
 JAMES C. SPOONER  
 Aug. 19, 1921 - Feb. 3, 1951  
 TEXAS U. S. Navy WW II

SPOONER, GLENN R.  
 Aug. 31, 1910 - Mar. 3, 1940  
 KATE R. SPOONER  
 Aug. 10, 1889 - Feb. 17, 1973  
 HENRY SPOONER  
 Aug. 2, 1885 - Mar. 31, 1963  
 +++  
 WILLIAM R. LEWIS  
 b. 1861 in Montgomery Co., Tx  
 No other date  
 NOVA IDELLA LEWIS (Mother)  
 Aug. 13, 1873 - Oct. 4, 1958  
 JOHN W. BETHEL  
 Oct. 9, 1880 - Dec. 2, 1936  
 Co. E - 1 Texas Cav.  
 Spanish American War  
 SIDONIA BETHEL BROWN  
 Jan. 4, 1882 - June 23, 1964  
 CHARLES A. BETHEL  
 July 11, 1907 - June 18, 1954  
 LAURALEEN V. INMAN  
 Apr. 29, 1951 - Aug. 28, 1959  
 +++  
 ROBERT P. CHAMBERS  
 June 7, 1880 - Mar. 26, 1932  
 FLORENCE CHAMBERS  
 Apr. 3, 1887 - Oct. 16, 1971  
 JAMES EDWARD ROSS  
 Metal marker - only date:  
 9 - 26 - 1942  
 +++  
 ELSIE REDFORD  
 Aug. 5, 1907 - June 12, 1975  
 WILLIAM (Tom) REDFORD  
 July 23, 1885 - June 12, 1969  
 MARTHA JANE REDFORD  
 Nov. 26, 1868 - Apr. 2, 1930  
 ELIZABETH REDFORD  
 Feb. 22, 1890 - Sep. 24, 1898  
 IDA MAY REDFORD  
 Oct. 20, 1901 - Sep. 12, 1902  
 +++

37



## I.O.O.F. CEMETERY, Georgetown, Texas - DIVISION V

RECTOR G. EUBANK, son of  
Mr. & Mrs. C. EUBANK  
1885 - 1951

CYRUS EUBANK  
1837 - 1923

JOHN M. EUBANK, son of C. Eubank  
1877 - 1943

CAROLINE KNIGHT EUBANK, wife of  
CYRUS EUBANK  
1843 - 1926  
+++

MATTIE EUBANK NUNN, wife of  
W. H. NUNN  
1874 - 1968

WILLIAM H. NUNN  
1872 - 1961 b. in Virginia  
Jurist-Author  
+++

EVELYN SANSON  
May 2, 1912 - Feb. 20, 1923  
Dau. of R.A. & M.E. SANSON

INEZ L. (MAMAW) LEE  
Aug. 26, 1907 - July 7, 1972  
+++

OLLIE ROGERS DAWSON, wife of  
Bryan Dawson  
Aug. 17, 1896 - July 28, 1926

SARAH F. DAWSON (Mother)  
1858 - 1932  
+++

FRANK EVANS  
May 15, 1839 - Dec. 28, 1932

SUSAN EVANS  
Feb. 28, 1849 - Sep. 9, 1938

DORA EVANS (Funeral marker)  
1874 - 1963

ALBERT S. EVANS  
Aug. 5, 1885 - Aug. 31, 1958

TRUDY CARRIKER  
July 12, 1927 - Aug. 18, 1953  
+++

OSCAR MARSHALL  
Feb. 23, 1884 - June 25, 1958

OSCAR MARSHALL, Jr.  
Jan. 20, 1915 - Nov. 11, 1933

JOE R. RINN  
Sep. 12, 1908 - Dec. 5, 1974

HAZEL D. RINN  
Mar. 10, 1917 -

JOSEPH RINN  
Sep. 12, 1908 - Dec. 5, 1974  
PVT U. S. ARMY  
+++

THOMAS W. LEGGETT  
1865 - 1940

MATTIE E. LEGGETT  
1874 - 1938

FLETCHER W. LEGGETT  
Sep. 22, 1914 - May 18, 1961

VERLA M. LEGGETT  
Mar. 31, 1914 -  
+++

MARTHA RUSSELL (MARTHA M.)  
1866 - 1937

WILLIAM H. RUSSELL  
1854 - 1940  
+++

LOU BELLE FRASIER, wife of  
Wm. SAMUEL FRASIER  
1884 - 1959

PASCAL E. FRASIER  
Nov. 5, 1907 - Aug. 16, 1951

BOBBIE MAE FRASIER, Wife of  
PASCAL FRASIER  
1912 - 1943

WILLIAM SAMUEL FRASIER  
July 18, 1880 - Nov. 30, 1937  
+++

LEE ROGERS  
Nov. 14, 1897 - Nov. 3, 1932

LAURA ROGERS  
Feb. 11, 1864 - Feb. 6, 1934  
+++

MATIE ONSTOT  
1877 - 1961

H. H. ONSTOT  
1878 - 1947

Mrs. W. A. CLARK  
1848 - 1931

W. A. CLARK  
1850 - 1942  
+++

## I.O.O.F. CEMETERY, Georgetown, Texas - DIVISION V

ETHEL HUDGIN GRAY, wife of  
H. LEE GRAY  
1878 - 1927

HERBERT LEE GRAY  
1868 - 1943  
+++

Wm. LUTHER BALLIEW  
Apr. 6, 1861 - Apr. 6, 1940

AXIE J. BALLIEW  
July 1, 1865 - Oct. 1, 1922

JOHN E. BALLIEW  
July 22, 1887 - Aug. 15, 1951

JAMES P. BALLIEW  
Oct. 17, 1894 - July 9, 1936  
TEXAS Wagoner S4 Inf. 17 Div.

ALTA JANE KEMPE  
Jan. 11, 1899 - Dec. 12, 1974

BESSIE E. BALLIEW  
1890 - 1975 (Funeral marker)  
+++

RICHARD B. BAILEY  
Sep. 10, 1897 - Dec. 25, 1964

BEULAH R. BAILEY  
May 31, 1870 - Aug. 1, 1956

C. W. BAILEY, Sr.  
Mar. 26, 1868 - Oct. 3, 1947

MARY T. BAILEY  
Sep. 6, 1900 - Apr. 29, 1960

C. W. BAILEY, Jr.  
Apr. 28, 1903 - Apr. 27, 1925

LENNA CATHERINE BAILEY  
1900 - 1975 (Funeral marker)

F. O. BAILEY  
Mar. 3, 1866 - July 23, 1924

CLAUS ANDERSON  
1864 - 1936

HILMA C. ANDERSON, Wife of CLAUS A.  
1875 - 1931

A. E. LINDELL  
Feb. 16, 1901 - Dec. 3, 1940

ROBERT BRILES, Jr.  
Nov. 1, 1961 - Nov. 8, 1961

J. WILMER MUNSON  
Feb. 12, 1896 - July 6, 1928  
+++

H. E. STROMBERG (Father)  
1858 - 1931

MARIA C. STROMBERG (Mother)  
1861 - 1939

A. B. STROMBERG  
1890 - 1958

ADA GRACE STROMBERG  
1899 - 1953

P. R. GUSTAFSON, Sr.  
1885 - 1950  
+++

JOHN FOSTER McCANN  
Mar. 16, 1846 - Nov. 8, 1932

OLLIE BRINKLEY McCANN  
Feb. 14, 1872 - Sep. 28, 1936

THOMAS ROSCOE McCANN  
Feb. 26, 1894 - Nov. 4, 1966  
Wagoner SUP. Co. 67 Inf. WW I

JEWELL IRENE McCANN  
May 6, 1894 -

JESSIE B. LDVETT  
Nov. 30, 1869 - July 6, 1941  
+++

WILLIAM H. SCOTT  
Dec. 24, 1855 - Jan. 18, 1939

FRANCES R. SCOTT  
Oct. 18, 1859 - June 8, 1944

Dr. LUCIEN PETERS McCALLA  
No dates

WILLIE HATCHELL  
d. Apr. 29, 1960

BUNYON HATCHELL  
d. Mar. 10, 1937  
+++

Dr. WALTER HOMER MOSES  
July 30, 1874 - Mar. 1, 1936

LORENA PORTER MOSES  
Sep. 25, 1881 - Jan. 22, 1972  
+++

CHARLES McTYEIRE BISHOP  
Feb. 2, 1862 - Nov. 30, 1949  
President of Southwestern  
University 1910 - 1921

PHOEBE ELEANOR BISHOP  
June 3, 1870 - Nov. 8, 1958  
+++

## I.O.O.F. CEMETERY, Georgetown, Texas - DIVISION V

MELVILLE BEVERIDGE LOCKETT  
June 4, 1846 - June 5, 1936

ANNIE JOHNSON LOCKETT  
Sep. 4, 1851 - Feb. 10, 1935

WESLEY CARROLL VADEN  
Oct. 28, 1866 - Mar. 30, 1937

KATE LOCKETT VADEN  
Feb. 23, 1874 - Dec. 30, 1955

PEARL LOCKETT PEGUES  
Mar. 23, 1876 - Nov. 6, 1956  
+++

LOUIS P. IMHOFF  
Oct. 3, 1870 - Nov. 15, 1942

ELIZABETH ROBERTS IMHOFF  
Oct. 12, 1869 - May 25, 1932

LORRAINE IMHOFF WHITE  
Feb. 5, 1899 - Sep. 5, 1941

IDA MAYE HURTT  
Mar. 7, 1885 - Feb. 5, 1964  
+++

LAURENCE BRADY - 1905

DOLLYE BRADY - 1908

BARRY E. BRADY  
1930 - 1931  
+++

KENNETH RAY CARLSON, son of  
Mr. & Mrs. A. W. CARLSON  
Oct. 13, 1927 - Jan. 28, 1929

A. WALTER CARLSON  
Dec. 19, 1892 - Feb. 19, 1944  
+++

AGNES LEACH, wife of A. N. LEACH  
1868 - 1925 (Mother)

A. N. LEACH (Father)  
1865 - 1933

BERNIECE LEACH DABNEY  
June 26, 1910 - Nov. 29, 1935

NOLA LEACH BARNES  
Sep. 16, 1892 - Mar. 13, 1958

A. D. LEACH  
1897 - 1955

VELMA and MARY MILDRED LEACH  
Wife & Babe of A. D. LEACH  
1897 - 1928  
+++

JOHN D. HUGHES  
Aug. 2, 1860 - June 7, 1933

ROSA L. HUGHES  
Feb. 14, 1870 - Apr. 17, 1940  
+++

FRANKLIN DEADERICK LOVE  
May 22, 1870 - Nov. 7, 1931

MELLIE LOCKETT LOVE  
Oct. 8, 1878 - Oct. 10, 1953

FRANCES L. LOVE (Dau. of Frank Love)  
Aug. 20, 1904 - Jan. 7, 1976 (d.rec.)  
+++

SAMUEL ALLEN HODGES  
1869 - 1937

ANNA MONTGOMERY HODGES  
1871 - 1932

CALVIN S. SANDERS  
Dec. 28, 1905 - Jan. 1, 1970  
+++

ROBERT S. ISAACS  
Sep. 19, 1873 - Dec. 28, 1936

ADDIE W. ISAACS  
Nov. 23, 1872 - May 19, 1965  
+++

JOHN S. HUCKABEE  
Feb. 11, 1865 - July 7, 1938

BELL HUCKABEE  
Mar. 4, 1880 - Sep. 20, 1947  
+++

AGNES G. POOLE  
Oct. 26, 1904 - Feb. 4, 1907

W. A. POOLE  
Aug. 6, 1907 - Sep. 17, 1940

LOU ETTA POOLE  
Apr. 1, 1882 - June 6, 1963

W. P. POOLE  
Jan. 20, 1873 - July 27, 1937

JOHN R. POOLE  
1902 - 1969 (Funeral marker)

LUCILE HODGES  
Jan. 29, 1911 - Dec. 29, 1937

BROOKSIE HODGES  
July 15, 1885 - Apr. 1, 1953

ELDRIDGE HODGES  
June 2, 1871 - Dec. 29, 1932

## I.O.O.F. CEMETERY, Georgetown, Texas - DIVISION V

MAYME REVELLE BURCHAM  
1882 - 1962

Dr. W. J. BURCHAM  
1876 - 1932

WILLIAM F. BURCHAM  
1842 - 1935

SOPHIA BAKER BURCHAM  
1849 - 1940  
+++

CHARLES T. McMURRAY  
May 8, 1878 - Feb. 24, 1929

PEARL BEAVER McMURRAY  
Aug. 28, 1880 - Aug. 10, 1969

MABEL BARRON, wife of  
TRAVIS POWELL  
1898 - 1971

PAUL BARRON, son of HUGH &  
LAURA BARRON  
May 24, 1904 - Apr. 3, 1932

CHARLES O'FERALL BEAVER  
1894 - 1974  
+++

LUCY BROWN CLARK  
Nov. 28, 1861 - Apr. 24, 1942

JOHN W. CLARK  
1851 - 1929  
+++

ROBERT JAMES STONE, Jr.  
Marked by flowers - no dates

FRANCES STONE O'BRIEN  
Marked by flowers - no dates

TULA LEE STONE  
Marked by flowers - no dates

ROBERT JAMES STONE  
Marked by flowers - no dates  
+++

IRVIN RANDOLPH McCOLLOUGH, D.D.S.  
1893 - 1974

IRVIN RANDOLPH McCOLLOUGH  
Son of I.R. & E. McCOLLOUGH  
1922 - 1925

ELLA MARTIN McCOLLOUGH  
1895 - 1971

Mrs. SARAH PARLIE MARTIN  
1875 - 1930

Dr. S. S. MARTIN  
1867 - 1927

Son of Dr. & Mrs. HOBSON MARTIN  
1929  
+++

Dr. H. L. EDENS  
1863 - 1932

CARRIE EDENS  
1868 - 1961

HOWARD A. HARRISON  
Oct. 10, 1884 - May 8, 1933

MARTHA L. HARRISON  
Sep. 15, 1890 - Feb. 24, 1941

EMMETT T. GRIMES  
Sep. 27, 1895 - Jan. 18, 1965  
TEXAS SGT Co.E 144 Inf. WW I  
+++

B. H. ADERHOLD  
June 7, 1882 - Nov. 20, 1950

MINNIE L. ADERHOLD  
Oct. 4, 1884 - June 18, 1961

JOSEPH R. ADERHOLD  
Mar. 28, 1917 - Sep. 6, 1937  
Cowpens, S.C. 11th Air Base SQ  
A.C. Randolph Field, Texas

JACK L. ADERHOLD  
June 17, 1915 - May 5, 1966  
Cowpens, S.C.

ETELKA E. MAY WALKER  
Apr. 26, 1923 - Apr. 15, 1961  
Wife of DONALD P. WALKER

LENORD MAY (Son)  
Oct. 18, 1916 - Apr. 27, 1938

MARY BOYD MAY (Mother)  
Jan. 1, 1887 - Apr. 6, 1964

ALBERT LENORD MAY (Father)  
Jan. 7, 1883 - Jan. 23, 1945  
+++

TROY F. SOUTHWORTH  
Oct. 1, 1899 - Mar. 21, 1961

MARTHA SOUTHWORTH  
Sep. 10, 1898 -  
+++

## I.O.O.F. CEMETERY, Georgetown, Texas - DIVISION V

AMSIE SANDERS SUTTON  
 Jan. 2, 1883 - Apr. 1, 1967  
 GEORGE B. SUTTON, Sr.  
 Feb. 19, 1876 - June 7, 1943  
 MYRON SUTTON PONDER  
 Apr. 12, 1944 -  
 LESLIE FLORENE SMITH  
 July 4, 1934 -  
 +++  
 OSCAR LACKEY  
 May 1, 1889 - Sep. 21, 1932  
 ALBERT A. LACKEY  
 Aug. 8, 1893 - July 15, 1937  
 Dr. B. NOWLIN  
 1859 - 1929  
 Mrs. KATE NOWLIN  
 1871 - 1948  
 KATHRYN K. NOWLIN  
 Sep. 10, 1905 - June 1, 1972  
 WILLIAM BETHEL NOWLIN  
 Nov. 12, 1900 - Mar. 13, 1965  
 ROY S. NOWLIN  
 1905 - 1932  
 FRANKIE E. WIGGINS, Jr.  
 June 9, 1937 - June 16, 1942  
 B. H. WIGGINS  
 Apr. 3, 1910 - Mar. 2, 1926  
 FLOYD E. WIGGINS  
 Aug. 7, 1886 - Mar. 4, 1962  
 ERNEST BOYD  
 1892 - 1975  
 ALBERT W. LINDELL  
 July 30, 1901 - Feb. 13, 1971  
 WILSON DWIGHT LINDELL  
 June 4, 1937 - June 6, 1937  
 NAN HOLLAND LINDELL  
 June 29, 1940 - June 30, 1940  
 MILTON LINDELL  
 1906 - 1976 (Funeral marker)  
 E. HIGHTOWER  
 1866 - 1929  
 RUTH OYSART HIGHTOWER  
 1868 - 1952  
 RUTH HIGHTOWER  
 1893 - 1975  
 PAUL ALLISON HIGHTOWER  
 1896 - 1964  
 WALTER PATTERSON YOUNG  
 1897 - 1953  
 +++  
 ALBERT J. TOWNS  
 Mar. 15, 1891 - Jan. 17, 1934  
 LILLIAN HUTTO TOWNS  
 Mar. 6, 1892 - Sep. 12, 1974  
 WILLIAM TRAVIS HUTTO  
 Apr. 29, 1873 - Aug. 24, 1954  
 DAISY McCORMICK HUTTO  
 Nov. 2, 1875 - Mar. 15, 1959  
 ROBERT W. TOWNS  
 July 22, 1848 - Oct. 22, 1938  
 SUSAN DEAN TOWNS  
 Nov. 12, 1852 - Apr. 10, 1935  
 DEAN TOWNS WILLIAMS  
 Feb. 8, 1887 - Mar. 20, 1952  
 +++  
 WALTER ROWNTREE  
 Apr. 16, 1857 - Mar. 14, 1941  
 SAMANTHA ROWNTREE  
 Sep. 28, 1867 - Jan. 8, 1932  
 ORLANDER ROWNTREE  
 July 6, 1887 - Nov. 6, 1958  
 JOHN H. ROWNTREE  
 Apr. 24, 1893 - Nov. 6, 1966  
 +++  
 ROBERT CARROLL RADER (Dad)  
 Sep. 21, 1884 - June 30, 1939  
 FLORA PENNINGTON RADER (Mom)  
 Sep. 15, 1883 - Apr. 5, 1960  
 +++  
 LOU DAMARIS WILSON  
 1889 - 1906  
 LULA SILLS WILSON  
 1870 - 1943  
 +++

## I.O.O.F. CEMETERY, Georgetown, Texas - DIVISION V

ADDIE VERNON STONE  
Jan. 1, 1862 - Mar. 18, 1954

LUTHER LEE STONE  
June 22, 1888 - Oct. 17, 1972  
+++

ANNIE FRAZIER CARTER  
1892 - 1967

CORNELIA KEITH CARTER  
1858 - 1934

DAVID WENDEL CARTER  
1848 - 1937  
Preacher of Christ to the  
Poor and Neglected.

KEITH CARTER  
1887 - 1956  
+++

JAMES HENRY LEWIS  
Oct. 1, 1854 - Nov. 25, 1955

MARY ETHEL LEWIS  
Apr. 13, 1858 - Oct. 26, 1935

LELA BELLE LEWIS  
Aug. 12, 1887 - June 30, 1962

R. D. LEWIS  
Oct. 26, 1883 - Mar. 13, 1930  
+++

ELLA LINDELL, Wife of  
GUS MUNSON  
1872 - 1937

VICTOR F. LINDELL  
June 30, 1897 - Apr. 6, 1956

NELLIE CARLSON LINDELL (Mother)  
1871 - 1950

HENRY R. LINDELL (Father)  
1866 - 1948  
+++

ISCHY (Plot ID stone) N  
MOTHER 1842 - 1933 N  
FATHER 1842 - 1929 a  
+++ m e

GEORGE W. JOHNSON  
Oct. 7, 1865 - Oct. 14, 1935

Mrs. ADA B. JOHNSON  
June 15, 1874 - Mar. 6, 1947  
+++

MARY L. McDONALD  
June 19, 1877 - July 13, 1926  
Wife of K.B. McDONALD

EARL E. HENDERSON  
Oct. 26, 1891 - Aug. 25, 1960

ETHEL ALMA DAWSON HENDERSON  
Dec. 26, 1891 - July 27, 1936

EARL E. HENDERSON, Jr.  
Feb. 11, 1919 - Oct. 27, 1935

WILLIAM HEDGES AGNEW  
Sep. 8, 1883 - Sep. 3, 1938  
+++

MARVIN S. HEWITT  
Sep. 21, 1895 - May 8, 1959

OMAH LOCK HEWITT  
Nov. 7, 1902 -

M. S. HEWITT  
1858 - 1945

ROBERTA HOUSTON, Wife of  
M. S. HEWITT  
1866 - 1940  
+++

Mrs. EDITH BAUGH SHARP  
Nov. 28, 1880 - June 2, 1973

Dr. MILTON RAGSDALE SHARP  
Apr. 14, 1878 - May 21, 1959

JOSEPHINE SHARP EDENS  
1903 - 1952

C. M. EDENS  
1897 - 1939  
+++

SOMER HODGES  
1889 - 1936

HENRY M. HODGES  
1888 - 1947  
+++

REBECCA STARKEY, wife of (Mother)  
SOL A. ANDERSON  
1870 - 1936

SOL A. ANDERSON  
June 18, 1865 - July 22, 1945

DAVIS LEIGH  
1887 - 1962 (F/H marker fallen)  
+++

LOIS ATEN LYONS  
Oct. 8, 1896 - Mar. 13, 1974

JOHN POWELL LYONS  
Jan. 29, 1895 -

## I.O.O.F. CEMETERY, Georgetown, Texas - DIVISION V

MERIDA JIM MAY "Jimmie"  
Jan. 15, 1922 - Oct. 27, 1935  
+++

J. M. MAY  
Dec. 14, 1887 - Sep. 11, 1946  
+++

FINLEY J. HENDERSON  
Feb. 4, 1899 - July 27, 1959  
TEXAS PFC Ambulance Sec. 629  
WW I

ORAS ANDERSON SHAW  
Apr. 13, 1900 -  
THELMA BARROW SHAW  
June 10, 1905 - Dec. 1, 1975  
Sons of ORAS and THELMA SHAW;  
REGINALD ORAS SHAW  
Jan. 16, 1925 - Jan. 26, 1951  
THOMAS WADE SHAW  
Feb. 20, 1928 - July 10, 1928  
MARY CAMPBELL SHAW  
Dec. 2, 1874 - Jan. 31, 1953  
E. FRANK SHAW  
Sep. 4, 1865 - Jan. 6, 1960  
+++  
CHARLES C. SHAW, Jr.  
Jan. 13, 1922 - May 7, 1974  
CHARLES C. SHAW  
Jan. 16, 1889 - Sep. 27, 1964  
ERA BRYAN SHAW  
Apr. 18, 1897  
EVA RUSSELL SHAW  
Nov. 3, 1893 - Nov. 29, 1973  
JOHN WILLIAM SHAW  
June 10, 1879 - May 8, 1944  
RACHEL J. SHAW (Mother)  
1845 - 1927  
W. C. SHAW (Father)  
1836 - 1930 CSA marker  
+++ +++

WILLIAM C. MORGAN  
Apr. 6, 1890 - Mar. 6, 1966  
TEXAS SFC HQ Det. 36 Div.  
QMC WW I

MARY REBECCA, dau of Rev. S.H.  
& ANNIE J. MORGAN  
d Apr. 24, 1895 1 yr & 27 ds  
MATTIE BETH MORGAN  
Nov. 29, 1891 - June 27, 1925

ANNA J. MORGAN  
Mar. 17, 1862 - June 24, 1929  
Rev. S. H. MORGAN  
July 16, 1857 - Mar. 2, 1928  
+++

THOMAS W. SIMMONS  
Jan. 10, 1915 - Aug. 15, 1961  
TEXAS 1st Lt. Army Air Forces  
WW II

W. G. McDONALD (Father)  
Dec. 9, 1871 - Apr. 29, 1930  
KATE McDONALD (Mother)  
May 11, 1877 - Jan. 15, 1954  
+++  
PAUL E. MUNSON, Jr.  
Oct. 25, 1936 (only date)

WALLACE DARRELL, son of C.D. &  
EMELYN MUNSON LINDLOFF  
Apr. 30, 1928 - Aug. 25, 1938  
PAUL E. MUNSON  
June 10, 1898 - Sep. 20, 1936  
+++  
BIRNEY M. McLAUGHLIN, Jr.  
Feb. 20, 1916 - Oct. 25, 1936  
B. M. McLAUGHLIN  
May 15, 1880 - Apr. 26, 1941  
MINNIE McLAUGHLIN  
Aug. 5, 1886 - Dec. 2, 1958  
+++  
Wm. LOUIS PRICE  
1878 - 1937  
JOYCE AMY PRICE  
1886 - 1952  
MELVIN JOHNSON PRICE  
Mar. 7, 1916 - Mar. 15, 1942  
TEXAS 2d Lt. 31 AAF Pursuit Gp  
WW II  
W. LOUIS PRICE, Jr.  
1912-- 1968  
+++  
FLORENCE HOYLE JOHNSON  
Feb. 23, 1903 - June 6, 1967  
ERNEST S. JOHNSON  
Aug. 11, 1878 - Mar. 21, 1940  
Mrs. ERNEST JOHNSON  
Aug. 14, 1882 - May 1, 1954  
+++

I.O.O.F. CEMETERY, Georgetown, Texas - DIVISION V

GORDON F. NAVE  
Dec. 14, 1891 - Apr. 21, 1955

WILLIAM FRANCIS MAGEE  
Sep. 14, 1865 - Dec. 13, 1949

TOMYE COFFEE MAGEE  
Aug. 21, 1871 - Mar. 16, 1963

+++            +++  
JOSIHA (Pick) DILLINGHAM  
Sep. 25, 1866 - Nov. 15, 1954  
WOW marker

THELLA J. DILLINGHAM  
Nov. 21, 1879 - June 11, 1975

BEULAH SANFORD DILLINGHAM  
Feb. 22, 1898 - Dec. 8, 1940

JOE N. MAY  
June 1, 1867 - Feb. 16, 1940

THEODOSIA E. MAY  
Oct. 2, 1869 - May 24, 1955

LEWIS E. MAY  
1893 - 1969

LEILA E. ACUFF  
1876 - 1959

JAMES W. ACUFF  
1864 - 1937

LESTER D. McKEITHAN  
July 24, 1922 - Nov. 9, 1936

MALCOLM WILLIAM McKEITHAN  
Sep. 3, 1895 - Feb. 19, 1976  
PVT U.S. Army WW I

VIRGIE McKEITHAN  
Jan. 21, 1899

BERTHA PICKLE } 6-14-1890-6-2-1939  
                  } No dates

ANDY PICKLE    } 10-4-1883-5-26-1959  
                  } (cf. Rec)

FRANCES CAROLINE AMYX TAULBEE  
Dec. 11, 1853 - Nov. 8, 1935

JAMES FRANKLIN TAULBEE  
Oct. 17, 1857 - Dec. 20, 1935

MYRTLE (Taulbee?)  
No dates

ORA (Taulbee?)  
No dates

F. D. CASWELL  
1861 - 1930

MARY E. COKER  
1870 - 1954

L. B. COKER  
1866 - 1928

S. C. BARRINGTON (Father)  
Nov. 15, 1868 - June 10, 1929

ERIE L. BARRINGTON (Mother)  
June 25, 1877 - Apr. 30, 1960

WILLIAM E. BARRINGTON  
May 10, 1898 - July 21, 1952  
TEXAS PHAR. U.S.N. WW II

WARREN M. BARRINGTON  
Aug. 27, 1896 - May 1, 1967  
PHAR. U.S.N. WW I

MOLLIE L. BARRINGTON  
Oct. 13, 1906 - July 20, 1968

JEAN EASTIN RICKLES  
Nov. 9, 1930

OLIVE B. PENNINGTON  
Jan. 17, 1880 - Mar. 7, 1949

NETTIE E. LACEY PENNINGTON  
May 22, 1883 - Apr. 16, 1951

JUSTON PENNINGTON  
1910 - 1931

O. B. PENNINGTON  
Mar. 6, 1914 - Apr. 19, 1914

WILLIAM C. LACY  
Oct. 28, 1855 - Apr. 22, 1949

LAURA PENNINGTON FORD  
Sep. 29, 1902 - Oct. 30, 1976

TED PORTER FORD  
Nov. 28, 1894 - May 2, 1969

Rev. W. A. GILLELAND  
May 20, 1856 - Oct. 31, 1936

SARAH E. GILLELAND  
Oct. 1, 1859 - Nov. 11, 1945

C. M. WELLS  
Feb. 9, 1871 - Jan. 3, 1947

W. W. WELLS  
June 22, 1873 - June 17, 1956

AUBREY EARL McLEAN  
Oct. 5, 1896 - Mar. 22, 1961

MINNIE MIDDICK McLEAN  
July 4, 1897 -

4



## I.D.O.F. CEMETERY, Georgetown, Texas - DIVISION V

SUN SET COX  
1887 - 1941

HARVEY W. RICHEY  
Jan. 15, 1861 - Feb. 19, 1941  
+++

RUTH, dau of G. W. & C. G. JOHNS  
Mar. 18, 1911 - May 26, 1915  
+++

GEORGE W. JOHNS  
Feb. 15, 1865 - Mar. 21, 1947

CLAUDIA G. JOHNS  
Apr. 1, 1873 - Mar. 3, 1962

BERT JOHNS  
1902 - 1940

NELSON JOHNS  
Oct. 7, 1904 - Apr. 27, 1956  
TEXAS - PVT 392 SCHOOL SQ  
AAF WW II

GEO. JOHNS  
1896 - 1918  
COC 132 M. G. A.E.F.

AVIS LEE FRIERSON  
Dec. 4, 1918 - Aug. 13, 1966

MAY BELL WHITEHEAD (Mother)  
May 5, 1890 - Mar. 20, 1937

TOM L. WHITEHEAD (Father)  
Mar. 14, 1890 - Dec. 18, 1971

Samuel N. McCANN (Sam)  
Mar. 17, 1904 - Jan. 21, 1970

ANNA B. (Bessie) McCANN  
Apr. 10, 1907 -

ZORA ETTA, wife of B.E. BRINKLEY  
1889 - 1964

DAVID D. B. BRINKLEY  
1916 - 1969

B. E. BRINKLEY  
Oct. 22, 1885 - Oct. 24, 1970

MAGGIE FRANCIS, wife of  
B. E. BRINKLEY  
1878 - 1934

MRS. MARY F. CARLSON  
1885 - 1964 (Funeral marker)

CHARLIE CARLSON  
1878 - 1933  
+++

THEO A. MONTGOMERY  
June 25, 1861 - July 10, 1943

JOSEPH A. MONTGOMERY  
Feb. 9, 1855 - Mar. 21, 1932

LIZZIE MONTGOMERY  
Apr. 13, 1883 - Nov. 12, 1974  
(Funeral marker reads:  
SARA E. MONTGOMERY  
1883 - 1974 )

JOHN H. MONTGOMERY  
July 31, 1881 - Apr. 21, 1958  
+++

MARY PERRIN  
1870 - 1956

F. J. PERRIN  
1858 - 1933

CHARLES WESLEY SHELL  
1851 - 1942

LAURA HOLLOWAY, wife of  
C. W. SHELL  
1861 - 1930  
+++

WILLIAM A. JOHNSON (Father)  
1879 - 1950  
+++

P. E. PAYNE  
1880 - 1943

NEWTON W. CUNNINGHAM, Sr.  
Aug. 16, 1899 - Feb. 19, 1936

Miss B.YTHA I. PERRY  
Dec. 11, 1917 - Aug. 10, 1934

WILLIAM MARSHALL PERRY  
Feb. 12, 1881 - Aug. 19, 1937

LAURA TABITHA PERRY  
Feb. 1, 1875 - July 15, 1955

FRANCIS J. RANSOM  
b. & d. July 11, 1936

## I.O.O.F. CEMETERY, Georgetown, Texas - DIVISION V

NANCY GIBBS

June 28, 1870 - Sep. 2, 1936

J. G. GIBBS

May 2, 1866 - Jan. 7, 1946

EDWIN GREEN GILLET

July 27, 1866 - Feb. 21, 1941

JOHN SIDNEY GILLET

Feb. 17, 1897 - Dec. 20, 1956

JULIA AGEE GILLET

Dec. 27, 1870 - Oct. 9, 1945

WILLIAM ERNEST SCHMALENBECK

Dec. 5, 1863 - July 29, 1945

EMMA MARTHA SCHMALENBECK

Sep. 29, 1883 - Apr. 19, 1962

I.O.O.F. CEMETERY, Georgetown, Texas - DIVISION W

MABEL PEASLEE WRIGHT  
July 7, 1904 - July 11, 1942

THOMAS P. PEASLEE  
Feb. 17, 1876 - Jan. 3, 1944

JENNIE T. PEASLEE  
Dec. 21, 1879 - June 21, 1965

TROTT PEASLEE (Baby)  
1901 - 1901

ELMER KENNETH PEASLEE  
1901 - 1904  
+++

JEFF LOGAN, Jr.  
1890 - 1942

EFFIE M. LOGAN  
1892 - 1947

DOROTHY LOGAN FREDERICSON  
1915 - 1970  
+++

RAYMOND R. (Red) MESSER  
July 26, 1896 - Jan. 17, 1972  
TEXAS LSC U.S. NAVY WW I

LEONA COOK MESSER  
Oct. 26, 1892 -

OLA PEARL TINDEL  
1875 - 1947  
+++

JAMES D. HALL  
Dec. 30, 1891 - Jan. 10, 1968

JAMES DIXON HALL, M.D.  
1916 - 1943  
+++

IDA SWENSON  
1858 - 1945

ANDREW SWENSON  
1856 - 1943

AUGUSTA E. MUNSON  
July 30, 1859 - Dec. 29, 1949

GUS E. MUNSON  
Nov. 12, 1863 - July 18, 1955

SABRINA SIMMONS BAKER  
May 15, 1878 - June 7, 1964

BYROM E. BAKER  
Dec. 12, 1865 - June 19, 1946

WOODROW W. BAKER  
Aug. 26, 1916 - Oct. 9, 1970  
TEXAS - Cpl. 20 Armored Div. WW II  
+++

NELLIE FAHRENTHOLD  
Oct. 12, 1880 - Aug. 19, 1955

OSCAR FAHRENTHOLD  
Oct. 31, 1882 - July 7, 1942  
+++

ROBERTA ELAINE LIARDON  
Aug. 13, 1946 - Aug. 13, 1948

ROSE CAROLYN LIARDON  
Aug. 22, 1939 - May 14, 1943

SAMUEL THEODORE LIARDON  
June 28, 1949 - Oct. 20, 1967  
+++

FRANKIE RATH  
Sep. 1, 1940 - Apr. 11, 1943

Infant dau. of ERIN RENAE MOORE  
Aug. 16, 1969

ERNST HEYER  
Jan. 15, 1905 - Feb. 17, 1962

HERMINE HEYER  
July 14, 1879 - July 4, 1949  
+++

CARL A. PARKS  
1894 - 1943  
+++

BERTHA S. BEAVER (Mother)  
Jan. 7, 1893 - Feb. 27, 1963

REUBEN S. BEAVER (Daddy)  
Mar. 10, 1890 - Nov. 6, 1941  
+++

MAURICE E. VINTHER  
Feb. 2, 1913 - May 13, 1943

SUDIE ADA VINTHER  
Sep. 10, 1883 - Dec. 27, 1957

FRED VINTHER  
Jan. 1, 1876 - Sep. 23, 1948  
+++

SIMON J. ENOCHS  
Sep. 29, 1873 - Aug. 21, 1943

MARY N. ENOCHS  
Jan. 15, 1881 - Apr. 27, 1947  
+++

DAN L. AHLBERG  
1887 - 1975

HARDY W. WHITELEY  
1902 - 1971

MARSHALL W. AHLBERG  
1919 - 1942

Grave with  
Metal marker  
All information missing

X1

## I.O.O.F. CEMETERY, Georgetown, Texas - DIVISION W

HAZEL AHLBERG MANNING  
1917 - 1943  
+++

MINNIE STILES  
Oct. 1, 1889 - July 4, 1942  
+++

MAX YOUNG SANSOM, Sr.  
June 6, 1895 - June 5, 1962

LUCILLE ANNE SANSOM  
Oct. 8, 1899 - Feb. 8, 1943

Dr. J. W. SIMMONS, Ph.D.  
June 5, 1882 - June 2, 1943  
+++

JOHN R. MUNSON  
June 27, 1888 - June 19, 1969

ELLEN R. MUNSON  
Feb. 13, 1888 - Apr. 21, 1969  
+++

CLARENCE N. FORSVALL  
Sep. 29, 1892 - Oct. 15, 1971

BERTHA S. FORSVALL  
Feb. 13, 1894 -  
+++

+++ ALMA W. MUNSON  
1866 - 1954

C. H. MUNSON  
1865 - 1953

KAREN MUNSON TIREY  
Sep. 11, 1957 - Sep. 13, 1957

GENEVA LINDELL MUNSON  
1899 - 1965

JOSEPH E. MUNSON  
1894 - 1963

~~KAREN MUNSON TIREY~~ *duplicate*  
Sep. 11, 1957 - Sep. 13, 1957  
+++

IRENE I. LUNDBLAD  
Apr. 13, 1898 - Apr. 30, 1974

TOM E. LUNDBLAD  
Dec. 26, 1892 - Sep. 15, 1959

ESTHER A. LUNDBLAD  
Jan. 26, 1893 - May 21, 1962

ERIC W. LUNDBLAD  
Sep. 3, 1889 - Oct. 18, 1973

JOHN H. LUNDBLAD, Sr.  
Dec. 25, 1894 - June 8, 1960

RUTH C. LUNDBLAD  
July 24, 1897 - May 30, 1975  
+++

LONNIE E. BOYD  
1910 - 1973

ROUNCY ROBERTS (Mother)  
1866 - 1942

NORA BELL BOYD  
1886 - 1968

JOHN S. BOYD  
1882 - 1942  
+++

WESLEY McCANN  
Nov. 3, 1889 - Aug. 2, 1949  
+++

HERMAN J. KRUMM  
1912 - 1941  
+++

Mrs. J. A. MILLER  
July 29, 1868 - Aug. 10, 1941

W. T. (Bud) MILLER  
Sep. 23, 1865 - Aug. 12, 1946  
+++

HEZEKIAH KENDRICK  
July 14, 1872 - Jan. 22, 1957

EMMA H. KENDRICK  
Aug. 22, 1871 - Apr. 2, 1948

WILLIE KENDRICK  
Apr. 2, 1908 - July 8, 1969

GEORGIA H. KENDRICK  
Nov. 2, 1910 -  
+++

WILLIAM J. HICKS  
Nov. 11, 1875 - Apr. 26, 1941

NELLIE C. HICKS  
Nov. 10, 1883 - Mar. 2, 1966

JULIAN J. HICKS  
Dec. 23, 1906 - Dec. 24, 1959  
TEXAS - SFI U.S.N.R. WW II  
+++

## I.O.O.F. CEMETERY, Georgetown, Texas - DIVISION W

YOUNG E. HEADRICK  
 Oct. 1, 1880 - Nov. 16, 1973  
 FLORA M. HEADRICK  
 Oct. 2, 1886 - June 14, 1960  
 +++  
 MARTHA L. GUTHRIE  
 Feb. 16, 1876 - Dec. 14, 1941  
 THOMAS F. GUTHRIE  
 June 24, 1872 - Oct. 10, 1958  
 +++  
 LONNIE J. MAYO (Father)  
 1879 - 1970  
 LUE ELLA MAYO (Mother)  
 1882 - 1942  
 +++  
 ZELLA EANES  
 1885 - 1971  
 SIDNEY F. EANES  
 1882 - 1941  
 FLORENCE E. EANES  
 July 31, 1908 -  
 SIDNEY F. EANES Jr.  
 MAR. 5, 1910 - Oct. 15, 1970  
 +++  
 SUSIE WEAVER SHERMAN  
 Jan. 30, 1888 - May 23, 1964  
 JOHN C. SHERMAN, Jr.  
 Jan. 29, 1886 - Nov. 7, 1941  
 +++  
 MIKE ABBOTT  
 1901 - 1963  
 ELIZABETH ABBOTT  
 1915 -  
 +++  
 ERVIN WAGGONER )  
 1896 - 1957 ) same  
 T. E. WAGGONER ) (Funeral  
 1896 - 1957 ) Marker)  
 MAMIE WAGGONER  
 1900 -  
 +++  
 MAY BEAVER  
 Aug. 23, 1880 - Aug. 26, 1965  
 WILLIAM E. BEAVER  
 May 14, 1875 - Jan. 2, 1944  
 +++  
 EMORY DALE CAMPBELL  
 Oct. 19, 1900 - Mar. 23, 1944  
 LINNIE YOUNG CAMPBELL  
 Sep. 7, 1866 - June 1, 1954  
 LOIS CAMPBELL HARTMAN  
 July 17, 1895 - Jan. 20, 1954  
 +++  
 BERTHA E. BERKMAN  
 1881 - 1944  
 OSCAR T. BERKMAN  
 1876 - 1967  
 CHRISTOPHER SALVATORE  
 1909 - 1975  
 +++  
 JAMES P. GASSAWAY  
 1895 - 1923  
 Co. B 315 Eng.  
 RUBY E. GASSAWAY  
 1897 - 1940  
 GERALDINE GASSAWAY THOMAS  
 June 26, 1921 - June 10, 1945  
 +++  
 G. SIDNEY CLUCK  
 Feb. 14, 1884 - Feb. 7, 1951  
 ALPHIA RIST CLUCK  
 Apr. 27, 1889 -  
 Mrs. LILLIAM B. RIST  
 June 17, 1861 - Feb. 14, 1947  
 +++  
 LILBURN C. A. HUGLAND  
 Nov. 12, 1911 - June 6, 1969  
 TEXAS PFC Co. D 2 Inf. WW II  
 GUS A. HUGLUND  
 1879 - 1943  
 LAURA A. HUGLUND  
 1884 - 1968  
 +++  
 F. C. A. LEHMBERG  
 1876 - 1943  
 EDNA G. LEHMBERG  
 1883 - 1973  
 +++  
 FANNIE D. ROBBINS  
 Sep. 25, 1875 - June 25, 1944  
 LEO T. ROBBINS  
 Nov. 25, 1914 - Aug. 16, 1954  
 F.D.E. Marker  
 +++

## I.O.O.F. CEMETERY, Georgetown - DIVISION W

BIRDELLA C. FLETCHER  
1884 - 1968 (Funeral marker)

RAYMOND D. FLETCHER  
Apr. 23, 1907 - Jan. 1, 1975

ALMA PEARL, Inf. dau of  
Mr. & Mrs. R. D. FLETCHER  
b. & d. Jan. 23, 1944  
+++

EDWARD, infant of  
Mr. & Mrs. Guy INMAN  
Mar. 10, 1941

DONALD, infant of  
Mr. & Mrs. Guy INMAN  
June 10, 1939

TIM C. PICKENS  
Sep. 27, 1893 -

MAUDIE E. PICKENS  
June 16, 1896 - Jan. 21, 1974  
+++

+++ WINFRED E. CHAPIN, Jr.  
Apr. 5, 1901 - Mar. 16, 1964  
CONN. Lt.Col. U.S.Army Ret.  
WW II

MARGARET WINIFRED "PEGGY" CHAPIN  
Oct. 1, 1941 - Mar. 5, 1945  
+++

KOREA BENOLD LEACH  
Sep. 6, 1918 - June 26, 1944

Mrs. O. W. BENOLD  
Mar. 19, 1891 - June 3, 1961

Rev. O. W. BENOLD  
Mar. 2, 1887 - Sep. 2, 1959  
+++

HERMAN ERNEST BURSON  
July 21, 1906 -

L AVERNE CATHERINE BURSON  
Mar. 24, 1906 - Jan. 25, 1966

MARY CATHERINE SCHNEIDER  
b. & d. June 23, 1962

JUNE ELAINE BURSON  
b. & d. Feb. 29, 1944  
+++

LARRY GENE FOSBERG  
Oct. 15, 1942 - Mar. 8, 1944  
+++

NANCY CAROLYN, infant of  
Mr. & Mrs. J.W.FREDERICKSON  
Aug. 25, 1938  
+++

WESLEY FREDERICKSON  
Sep. 20, 1906 - Oct. 26, 1971

ELNINA FREDERICKSON  
Feb. 25, 1908 -

JOHN F. FREDERICKSON  
1877 - 1945

SIGNE MARIE FREDERICKSON  
1881 -  
+++

SARAH C. WRIGHT (Mother)  
May 8, 1864 - Dec. 31, 1943

GEORGE W. WRIGHT  
Sep. 3, 1873 - Mar. 27, 1948

ROSETTA F. WRIGHT  
Oct. 3, 1872 - June 3, 1959  
+++

WILLIE WEIR REED  
1910 - 1943

WILLIAM CLIFTON REED, Jr.  
1943  
+++

LUCY BELLE MORGAN  
Jan. 1, 1888 - Apr. 5, 1954

PAUL MORGAN, Ph.D. - A Teacher  
June 26, 1897 - Jan. 9, 1971

+++ DONALD BARRON  
Feb. 27, 1879 -

JOSEPHINE BARRON  
Nov. 19, 1885 -  
+++

WALTER E. DUNN (Father)  
Feb. 4, 1881 - Oct. 29, 1944

ARRIE C. DUNN (Mother)  
Apr. 9, 1882 - Oct. 5, 1944  
+++

JOHN RODDY BEARDEN (Father)  
Mar. 31, 1883 - Oct. 8, 1950

DORA MARRS BEARDEN (Mother)  
Jan. 1, 1868 -  
+++

IRA L. RUSSELL  
Dec. 26, 1884 - Sep. 28, 1969

NORA RUSSELL LANDRUM  
No dates

## I.O.O.F. CEMETERY, Georgetown, Texas - DIVISION W

ARCHIE W. LANDRUM  
1900 - 1957

Unmarked grave

HERMAN RUSSELL  
July 22, 1891 -

SUSIE D. RUSSELL  
Mar. 8, 1892 -

ONITA MAY RUSSELL  
Sep. 20, 1918 - Dec. 19, 1944

+++

+++

JAY THOMAS (J. D. THOMAS)  
1894 - 1945  
TEXAS - PVT 1 CL. U.S. Army

LAURA THOMAS  
1897 -

SARA THOMAS  
Apr. 2, 1969

+++

ROSE ELLEN SANSOM  
Aug. 11, 1927 - Nov. 23, 1944

RAY LUCIEN SANSOM, Sr.  
July 2, 1897 - Jan. 13, 1951

BEULAH ROGERS SANSOM  
Apr. 9, 1898 -

+++

THOMAS C. GAHAGAN  
Feb. 20, 1878 - June 8, 1958

ANNA BELLE GAHAGAN  
Aug. 10, 1883 - Mar. 19, 1970

IRENE GAHAGAN ROWELL  
July 13, 1905 - May 5, 1951

ELMER C. GAHAGAN  
Oct. 9, 1902 - Jan. 24, 1959  
TEXAS - S. Sgt. 6313 Operation  
Sq. A.F. WW II

+++

ABNER MUNSON (Father)  
Sep. 29, 1903 - Sep. 2, 1975

BLANCHE MUNSON  
Mar. 20, 1909 -

+++

ARCADA E. FOXX (Mother)  
Oct. 11, 1877 - Jan. 23, 1945

+++

Mrs. FLORA GHOLSON  
Apr. 20, 1875 - Mar. 1, 1953

SAMUEL L. GHOLSON  
May 29, 1871 - June 19, 1945

+++

+++

WILBURN H. HEADRICK  
June 1, 1915 - Feb. 1, 1946  
TEXAS 51 U.S. Navy WW II

JOHN M. GREEN  
Mar. 20, 1885 - Jan. 29, 1968

NANNIE B. GREEN  
Oct. 9, 1887 - Jan. 19, 1973

+++

S. A. GILMORE  
Mar. 1, 1897 - Aug. 5, 1945

+++

EDGAR G. PURL  
Feb. 9, 1886 - Dec. 10, 1944

TONIE PURL  
No dates

+++

W. P. HOFFMAN, Sr.  
Feb. 15, 1875 - Dec. 13, 1944

Mrs. W. P. HOFFMAN, Sr.  
Sep. 23, 1874 - Apr. 9, 1948

RAY A. HOFFMAN  
Nov. 4, 1900 - June 15, 1947

+++

INEZ DEVER WILCOX  
Nov. 24, 1881 - Jan. 21, 1972

DANIEL KENNIE WILCOX  
Oct. 13, 1878 - May 18, 1968

+++

CHARLES A. JOHNSON  
Mar. 14, 1869 - Feb. 3, 1948

JOSEPHINE JOHNSON  
Mar. 12, 1876 - July 15, 1973

LEROY JOHNSON  
No dates (metal marker)

+++

+++

FRANCES WRIGHT HAUSENFLUCK  
June 12, 1900 -

JESSE DEE HAUSENFLUCK  
Oct. 3, 1891 - July 4, 1971

+++

## I.O.O.F. CEMETERY, Georgetown, Texas - DIVISION W

SUSAN BURTON WRIGHT  
1874 - 1946  
GORDON ROBERTUS WRIGHT  
1861 - 1945  
In Memorium (on Wright stone)  
1st Lt. JESSE DEE HAUSENFLUCK, Jr. AAF  
Killed in action over Schweinfurt, Ger.  
Sep. 26, 1921 - Aug. 17, 1943  
DUNCAN WELLS WRIGHT (Son)  
Sep. 23, 1903 - Nov. 4, 1961  
+++  
CAROL ANN, Inf. dau of Mr. &  
Mrs. C. A. MUNSON, Sr.  
Nov. 8, 1938  
+++  
LELA MAE EDWARDS ISCHY  
Mar. 21, 1908 -  
OSCAR PHILIP ISCHY  
Feb. 18, 1906 - May 7, 1971  
LUCILE, Inf. of  
Mr. & Mrs. PHILIP ISCHY  
Apr. 19, 1928  
+++  
JAMES C. PREWIT  
1893 - 1947  
LOUISA (LUDIE) PREWIT  
Sep. 26, 1866 - June 28, 1967  
JAMES B. PREWITT  
1861 - 1945  
J. ALBERT HIGHSMITH  
Sep. 3, 1897 - Apr. 24, 1958  
JOHNNIE PEARL HIGHSMITH  
May 6, 1896 - Aug. 22, 1972  
+++  
MILDRED H. SNOW  
Sep. 9, 1919 - Nov. 7, 1964  
JOHN H. SNOW  
Mar. 16, 1919 -  
HANNAH MERCER (Mother)  
Mar. 1, 1873 - Aug. 10, 1945  
CHARLES A. MERCER  
May 1, 1903 - Apr. 11, 1947  
+++  
WILLIAM ERNEST THIES  
1882 - 1960  
SADIE S. THIES  
1883 - 1974  
(Funeral marker reads: SARAH)

MARY KATHRYN MURRAY  
May 9, 1960  
+++  
OTTO H. SALYER  
Oct. 18, 1892 - Jan. 15, 1947  
TEXAS WAGR 2 Co. CAC WW I  
Mrs. MATTIE MAUDE HOLLY (F/M)  
d. May 29, 1975 76 y 8 mo 2 da  
SARAH F. SALYER  
Oct. 19, 1870 - Nov. 17, 1945  
R. S. SALYER, Sr.  
June 28, 1868 - Aug. 30, 1970  
+++  
GEORGE L. SPENCER USNR Service  
June 11, 1927 - Sep. 2, 1945  
+++  
JULIAN ESTES  
1883 - 1945  
JULIAN ESTES, Jr.  
Dec. 26, 1919 - Mar. 9, 1969  
TEXAS PFC Army Air Forces WW II  
LYNNTON ESTES  
May 18, 1918 - Mar. 21, 1964  
CPL CO. D 786 Tank Bn. WW II  
+++  
MARY KATHERINE MENLEY  
Dec. 27 - 30, 1945  
+++  
WALTER C. SWENSON  
1897 - 1945  
+++  
EMMA RYDEN  
1876 - 1959  
CARL RYDEN  
1864 - 1946  
+++  
JAMES SAMUEL BARCUS  
Dec. 5, 1865 - Mar. 18, 1948  
MINERVA FLORENCE WILLIAMS BARCUS  
Apr. 23, 1868 - Sep. 21, 1951  
JAMES SAMUEL BARCUS, Jr.  
Apr. 3, 1908 - Aug. 26, 1973  
+++  
MATTIE C. BOWEN (Mother)  
Dec. 12, 1878 - Feb. 20, 1954  
GEORGE F. BOWEN (Father)  
Oct. 22, 1866 - June 28, 1953  
+++



## I.O.O.F. CEMETERY, Georgetown, Texas - DIVISION W

MAUD LUNSFORD, wife of  
C. B. Lunsford  
1879 - 1946

C. B. LUNSFORD  
1878 - 1956

SALLIE M. CLARK<sup>+++</sup>  
Jan. 12, 1886 -

K. E. CLARK  
Sep. 16, 1884 - Mar. 23, 1946

WILLIAM W. DIMMITT  
1862 - 1897

LOLA G. DIMMITT  
Dec. 9, 1895 - Apr. 19, 1946

LILBURN J. DIMMITT  
Jan. 4, 1887 - Sep. 23, 1970

J. H. MONTGOMERY, Jr.<sup>+++</sup>  
Sep. 4, 1909 -

MINNIE MONTGOMERY  
Jan. 17, 1911 -

GLEN ROY (Bub) MONTGOMERY  
Feb. 2, 1916 - May 11, 1946  
+++

MAMIE L. WILLIAMS  
Jan. 10, 1903 - July 29, 1946  
+++

CHARLES G. PATTERSON (Dad)  
Aug. 18, 1871 - Jan. 30, 1951

JOSEPHINE PATTERSON  
May 25, 1875 - Feb. 18, 1959  
+++

FRANK M. WHITE  
Mar. 6, 1885 - July 19, 1961

SALLIE WHITE  
Jan. 16, 1884 - Aug. 11, 1972  
+++

LONNIE N. WATKINS  
Oct. 24, 1887 - May 31, 1956

HENRIETTA W. WATKINS  
Dec. 29, 1887 - Dec. 20, 1974  
+++

JONAS M. SHELL, Jr. (Father)  
Nov. 6, 1889 - Mar. 10, 1963

ETHEL E. SHELL (Mother)  
May 9, 1895 - Feb. 4, 1951

Grave unmarked except by flowers.  
Recently covered with sand fill -  
marker may be covered.

JAMES DeWITT THOMPSON  
Oct. 19, 1893 - May 3, 1947  
MMIC USN

ALVINA LOUISE THOMPSON  
Oct. 4, 1898 --

Dr. W. P. MASTERSON  
d. Jan. 30, 1902 42 y 5 m 26 ds

Mrs. MARTHA V. MASTERSON  
1866 - 1951

Infants of W.P. & M.V. MASTERSON  
HORATIO b & d May 23, 1887  
PRENTIS b. Mar. 8 d. May 23, 1900

CLAUDIA JOHNS MASTERSUN  
1894 - 1956

CLIFTON GUTHERAGE MASTERSON  
1890 - 1967  
+++

JOB F. HAUSENFLUCK (Papa)  
1873 - 1947

MAGGIE E. HAUSENFLUCK (Mama)  
1882 - 1951

LAURA ELIZABETH, dau of  
Mr. & Mrs. FLOYD BURSON  
Jan. 18, 1949 - May 21, 1949  
+++

MARY RUTH, Inf. dau of  
Mr. & Mrs. MORRIS BLOMQUIST  
Sep. 20, 1946  
+++

ANNA MARY CARLSON  
May 29, 1867 - Aug. 11, 1961

FRANK A. CARLSON  
June 16, 1861 - July 8, 1956

HOWARD W. CARLSON  
Mar. 6, 1903 - Jan. 16, 1974

JOHN C. CARLSON  
Dec. 16, 1891 - Mar. 15, 1971  
+++

ELLEN FORSVALL  
Jan. 1, 1885 - Mar. 31, 1947

EMIL FORSVALL  
Dec. 25, 1887 - Aug. 20, 1949  
+++

MAUDE I. DUNKS  
June 26, 1874 - Feb. 5, 1947

WILLIAM DUNKS  
Aug. 11, 1877 - Dec. 16, 1957  
+++

## I.O.O.F. CEMETERY, Georgetown, Texas - DIVISION W

FRANCES MARIE ZITTLE  
Dec. 1, 1946  
+++

FLOYD BURSON  
1892 - 1955

MYRTLE BURSON  
1905 --  
+++

JAMES LEE WHITLEY  
Jan. 23, 1875 - Feb. 11, 1956

WILLIAM J. WHITLEY  
1906 - 1976 (Funeral marker)  
+++

Infant DOERFLER  
1963 - 1963 (Funeral marker)

Baby Boy WOOD  
1968 - 1968 (Funeral marker)

HOWARD PLEAS WHEELER  
Feb. 3, 1909 - Jan. 20, 1917  
TEXAS MED. CORPS WW II

WILLIAM PAUL DAVIDSON  
Oct. 6, 1891 - Sep. 16, 1954

Mrs. JESS A. DAVIDSON  
1887 - 1975 (Funeral marker)  
+++

OTTO WOLBRUECK (Father)  
May 31, 1884 - Apr. 28, 1973

MARY WOLBRUECK (Mother)  
Feb. 23, 1888 - Feb. 23, 1973

EDWIN F. WOLBRUECK  
July 24, 1918 - Sep. 30, 1947  
+++

WILLIAM B. WOOD (Father)  
July 28, 1858 - July 1, 1948

SALLIE A. WOOD (Mother)  
July 30, 1866 - Nov. 7, 1952

CYNTHIA WOOD MURRAY BROWN  
Aug. 3, 1890 - Apr. 6, 1976  
+++

OTIS HENRY FAULKNER  
Nov. 16, 1903 - May 18, 1947  
+++

Rev. DAVID KNOX PORTER  
1875 - 1947

CLAUDE SCOTT PORTER  
1876 - 1957

MARTHA H. PORTER  
1906 - 1960  
+++

MARGARET LOUISE THREADGILL  
Mar. 8, 1909 -

ARNOLD FORREST THREADGILL  
Mar. 8, 1900 - June 9, 1947  
+++

SALLIE ELIZABETH HAYS  
Sep. 21, 1879 - Sep. 5, 1962

JAMES SHELDON HAYS  
May 7, 1879 - June 7, 1947  
+++

C. E. NIDEVER  
Dec. 24, 1864 - Sep. 5, 1947  
+++

Infant daughter

VICTORIA FAY EDWARDS  
1948 - 1948  
+++

WILLIAM D. BOYDSTON  
Jan. 1, 1870 - Mar. 2, 1948

BEULAH BOYDSTON  
Sep. 19, 1873 - May 27, 1956  
+++

WILLIE C. SMITH  
Sep. 23, 1884 - May 26, 1956

BEN F. SMITH  
Aug. 3, 1878 - Jan. 17, 1948  
+++

EVA LENA LYONS BERGIN--M.L.,B.S.,B.A.  
1876 - 1968

JOHN WILLIAM BERGIN - PH.B., D.D., LL.D.  
1872 - 1947  
Pastor - Administrator  
President of Southwestern University  
+++

LAVERNE MILLER COMPTON  
Feb. 24, 1908 - June 23, 1947  
+++

LAURIE NOBLES RICHARDSON  
Sep. 17, 1892 - Aug. 3, 1948

MARY SUSAN MARTIN  
Oct. 14, 1894 - Dec. 13, 1957

Dr. WALTER S. MARTIN  
1898 - 1952  
+++

ALVA THOMAS MANKINS  
May 9, 1888 - Jan. 14, 1960

EUNICE GLASS MANKINS  
Oct. 11, 1892 - June 8, 1965  
+++

## I.O.O.F. CEMETERY, Georgetown, Texas - DIVISION W

IRA RICHARD BARKER  
 Apr. 5, 1892 - Aug. 14, 1949  
 ROSA LEE BARKER  
 May 7, 1896 -  
 +++  
 HORACE H. GREEN  
 Dec. 25, 1902 - Mar. 14, 1949  
 +++  
 LILLIE PEARL KING  
 Dec. 23, 1884 - May 23, 1972  
 ELI WILSON KING  
 Dec. 7, 1881 - Sep. 10, 1948  
 +++  
 HAROLD ATKINSON  
 July 14, 1891 - July 19, 1948  
 Mrs. LIBBY P. ATKINSON (F/M)  
 d. Sep. 6, 1975 83 y 1 mo 17 ds  
 LEE C. CLARK  
 Aug. 10, 1893 - Oct. 13, 1969  
 TEXAS Sgt Quartermaster Corps  
 WW I  
 ALMEDA CLARK  
 1884 - 1965  
 +++  
 CHARLIE BOWEN  
 May 1, 1901 - Dec. 19, 1948  
 BELLE BOWEN  
 Feb. 22, 1904 - Feb. 2, 1972  
 +++  
 WILLIAM G. HUIE  
 1864 - 1949  
 KATHERINE L. HUIE  
 1871 - 1952  
 +++  
 WILLIAM H. THOMPSON  
 June 1, 1866 - June 5, 1949  
 ANNIE K. THOMPSON  
 Oct. 15, 1867 - Feb. 24, 1962  
 MARY THOMPSON VOYER  
 Jan. 31, 1898 - Apr. 6, 1967  
 +++  
 HENRY ADAMS  
 July 20, 1868 - June 18, 1949  
 BETTY N. ADAMS (Age 100 yrs)  
 Nov. 2, 1874 - June 30, 1974  
 +++  
 JESSIE R. DAVIS  
 July 30, 1872 - Apr. 12, 1957  
 HASSIE DAVIS  
 Jan. 15, 1878 - Sep. 3, 1949  
 +++

LENA JEWEL STEWART  
 Aug. 16, 1916 - Sep. 29, 1949  
 +++  
 WILLIAM N. WEIR  
 1880 - 1949  
 MOLLIE F. WEIR  
 1876 - 1953  
 CHARLES L. WEIR  
 Dec. 6, 1913 - June 4, 1971  
 +++  
 EDGAR PITTMAN MILES  
 Oct. 5, 1892 - Apr. 22, 1966  
 TEXAS PFC 30 Co. 165 Depot  
 Brig. WW I (Two stones)  
 ANNA BELLE MILES (no dates)  
 EVA BELLE MILES  
 Oct. 14, 1926  
 Dr. EDGAR M. MILES  
 1923 - 1975 (F/M)  
 +++  
 HERBERT EFFORD McKEITHAN  
 Feb. 1, 1869 - July 14, 1958  
 LULA BELLE McKEITHAN  
 Dec. 12, 1876 - Dec. 10, 1971  
 MINNIE D. McKEITHAN  
 Dec. 3, 1862 - July 7, 1931  
 LILLIE IRENE McKEITHAN  
 Sep. 3, 1906 - Mar. 17, 1907  
 +++  
 EDGAR MILTON RHEA  
 June 30, 1871 - Sep. 7, 1950  
 IDA MAE RHEA  
 July 23, 1891 - Mar. 22, 1971  
 +++  
 LOUIS F. ISCHY  
 Feb. 3, 1874 - Mar. 11, 1950  
 SARAH E. ISCHY  
 Aug. 28, 1881 - Mar. 27, 1966  
 JOHN E. ISCHY  
 Apr. 6, 1912 - Aug. 2, 1952  
 QUILLA MAE ISCHY  
 Apr. 11, 1909  
 +++  
 GLADYS J. RHODES  
 Oct. 7, 1901 - Aug. 15, 1972  
 ABB RHODES, Sr.  
 June 21, 1898 - Apr. 2, 1951  
 +++

## I.O.O.F. CEMETERY, Georgetown, Texas - DIVISION W

ERNA MAE BARNETT Feb. 17, 1911 - Dec. 18, 1949	JOHN ANDERSON (Father) 1864 - 1954
LYDIA BARNETT May 20, 1891 -	GERDA E. ANDERSON (Mother) 1880 - 1950
CHARLIE BARNETT June 11, 1882 - Dec. 28, 1970	HENRY A. ANDERSON Jan. 15, 1911 - May 14, 1963 TEXAS TEC 5 Co. A 48 Tank Bn. WW II
+++	EMMA M. ANDERSON Jan. 30, 1901 - June 27, 1975
CLARA JONES GALLAWAY Feb. 10, 1893 -	+++
ROBERT LARKIN GALLAWAY Oct. 16, 1881 - Dec. 5, 1949	EUEL GLEEN WILSON Mar. 20, 1879 - June 1, 1966
+++	CLYDIE FAY WILSON Apr. 16, 1884 - Nov. 23, 1967
JAMES CATOE GALLAWAY Sep. 12, 1887 - May 3, 1950	+++
+++	ALEX JAY FAUGHT July 4, 1884 - Nov. 15, 1969
W. MACK GATTIS Feb. 15, 1889 - Oct. 3, 1956	IDA ELLEN FAUGHT Jan. 16, 1891 - Nov. 30, 1958
MAGGIE E. GATTIS Apr. 21, 1893 -	WILLIAM DOUGLAS FAUGHT Dec. 26, 1951 - Mar. 13, 1952
+++	+++
VADA E. FOUST Oct. 19, 1910 - Nov. 16, 1949	TURNER A. SHELL Mar. 10, 1886 - Sep. 3, 1968
+++	CHRISTIANA W. SHELL Aug. 26, 1887 - May 7, 1970
CHARLIE A. ROGERS Dec. 23, 1874 - Mar. 1, 1950	+++
EDNA M. ROGERS Mar. 22, 1871 - Mar. 6, 1960	+++
+++	+++
HARRIE FISHER June 27, 1895 -	
MITTIE E. FISHER Dec. 2, 1898 - Feb. 1, 1951	
+++	
WILEY AMERICA POPE (Father) Feb. 18, 1876 - May 5, 1954	
LOLETTA DELLA POPE Dec. 10, 1879 -	
VERNETTIE DAVIS Sep. 15, 1886 - Feb. 1, 1970	
+++	
KENNETH W. POPE Mar. 13, 1950 - July 22, 1972	
+++	

I.O.O.F. CEMETERY, Georgetown, Texas - DIVISION X  
(From West to East)

WILL TREUTHARDT Oct. 1, 1858 - July 19, 1930 +++	LORA JANE WILLIAMS Sep. 16, 1882 - Oct. 21, 1965
MATHILDA BRADY (Mother) Nov. 14, 1855 - July 22, 1932	WAYNE D. WILLIAMS Dec. 21, 1919 - Aug. 18, 1964 TEXAS - PFC Field Hsp. WW II +++
CARL BRADY (Father) Nov. 27, 1847 - Feb. 10, 1931	CHARLES L. HARTY Apr. 15, 1885 - Feb. 9, 1935
JOHN F. BRADY Oct. 10, 1881 - Aug. 25, 1965	P. C. HARTY No other information
S. A. BRADY Dec. 22, 1883 - May 3, 1930 +++	Little JIMMIE, son of P. C. & M. L. HARTY June 20, 1883 - Aug. 30, 1890
WILLIAM WAKLEY EDWARDS Apr. 3, 1871 - Aug. 8, 1948	W. R. HARTY 1882 - 1968 +++
LUCY WILLIAMS EDWARDS Dec. 22, 1874 - Apr. 22, 1957	CLAUDE CARR CODY Nov. 5, 1854 - June 26, 1923 +++
ISAAC "MIKE" EDWARDS Sep. 25, 1892 - June 30, 1972	MARTHA R. CODY Sep. 9, 1857 - July 6, 1953
WILLIE EDWARDS Aug. 5, 1897 - Jan. 25, 1973	CLAUDE C. CODY, jr. Sep. 9, 1884 - Dec. 30, 1959
VICTOR ADOLPH LIEBEKNECHT May 31, 1894 - Oct. 18, 1969 TX PVT Btry C 110 FA WW I +++	FLORRA R. CODY Sep. 18, 1887 - Sep. 5, 1969 +++
CLIFFORD EMERY GUSTAFSON Dec. 2, 1917 -	W. J. FLANAGAN 1865 - 1932 +++
IVALEE EDWARDS GUSTAFSON Sep. 24, 1915 -	ANNIE H. FLANAGAN 1866 - 1945
LINDA FAYE GUSTAFSON, Inf. dau of Mr. & Mrs. C. E. GUSTAFSON Oct. 8, 1943	HURBERT W. FLANAGAN 1895 - 1924 +++
MAE DELL, Infant dau of Mr. & Mrs. C. E. GUSTAFSON May 5, 1942 +++	ANNIE LAURIE LEE STONE 1881 - 1960 +++
WILMA LOUISE WILLIAMS June 9, 1907 - Sep. 16, 1922	THOMAS ELLIOTT STONE 1881 - 1940
WILLIE I. WILLIAMS Nov. 26, 1879 - Oct. 20, 1955	T. B. STONE Jan. 6, 1849 - Feb. 11, 1928
	CATHERINE E., Wife of T.B.STONE 1856 - 1946

## I.O.O.F. CEMETERY, Georgetown, Texas - DIVISION X

EMMA STONE, Wife of E. H. PETTUS 1878 - 1922	A. P. JOHNSON Nov. 9, 1850 - Feb. 10, 1923
E. H. PETTUS Apr. 2, 1877 - Aug. 4, 1955	CORA L. JOHNSON Jan. 26, 1864 - Apr. 1, 1946
NORMAN, Jr., son of J. N. & M. L. STONE Feb. 17, 1916 - Feb. 26, 1927	WILLIAM H. OGG June 25, 1884 - Nov. 16, 1970 +++
+++	+++
EUGENE MUNGER DAUGHTREY Dec. 28, 1863 - July 28, 1940	C. OSCAR PETERSON 1906 - 1926
IDA REBECCA, wife of E. M. DAUGHTREY July 5, 1862 - June 3, 1935	ROSE C. PETERSON (Mother) 1876 - 1938
LILLIE CHREITZBERG Nov. 16, 1878 - Sep. 23, 1950	GUS L. PETERSON (Father) 1865 - 1923 +++
R. HENRY CHREITZBERG Dec. 31, 1878 - Oct. 31, 1953	+++
+++	+++
BILLY JANE SHERMAN Jan. 28, 1922 - Jan. 14, 1923	CARL C. CRAVEN 1878 - 1958
JENNIE SHAW SHERMAN July 4, 1886 - Aug. 20, 1964	FANNIE L. CRAVEN 1884 - 1960 +++
ALBERT WALKER SHERMAN Aug. 20, 1881 - Nov. 14, 1953	ANDREW CLEVELAND DABBS Oct. 17, 1884 - Aug. 18, 1971
+++	MARTHA NAOMI DABBS Jan. 27, 1889 - May 9, 1976
MRS. JESS COLE Feb. 5, 1897 - Apr. 23, 1923	EVELYN PODRAZA 1914 - 1958
SUE EANES June 13, 1888 - Mar. 16, 1973	KAY and FAY RABY 1959 - 1959 +++
ARTHUR L. EANES Dec. 31, 1879 - Oct. 2, 1938	+++
T. A. MITCHELL Nov. 28, 1860 - Mar. 31, 1926	Rev. MADISON (MATT) STEARNS Jan. 26, 1894 - May 24, 1972
+++	MADISON C. STEARNS, Jr. 1920 - 1923
FANNIE L. GRAVES Nov. 20, 1873 - Dec. 15, 1959	SARAH ALMENA STEARNS 1865 - 1951
JESSE NEWTON BIGBEE Mar. 19, 1875 - Dec. 1, 1922	E. D. STEARNS 1852 - 1946 +++
ELLA GRAVES BIGBEE Jan. 9, 1872 - Aug. 19, 1946	+++
+++	MAUD E. AGNEW 1884 - 1936
+++	KATE JOHNSON WILLIAMS Aug. 16, 1892 - Jan. 25, 1953
+++	FONDA BERNARD JOHNSON Mar. 10, 1891 - Jan. 10, 1923 U.S.A.F. Wings on stone +++
+++	+++

## I.D.O.F. CEMETERY, Georgetown, Texas - DIVISION Y

S. G. NORVELL Feb. 22, 1813 - July 8, 1863	CORA RUTH YOUNG FOSTER 1887 - 1952
MARTHA J. ANDERSON, His wife Mar. 7, 1833 - Feb. 19, 1931	ARTHUR LEE FOSTER 1887 - 1925 Lieut. U.S. Air Service
JUD FREEMAN, Son of H.N. & A.E. KIRK Feb. 25, 1888 - Nov. 27, 1888	+++
MARTHA A., dau of S.S. & JENNIE KIRK Jan. 28, 1883 - May 5, 1883	J. T. PARKS Mar. 10, 1870 - June 20, 1925 NICA MATTHEWS, His wife Dec. 5, 1876 - Mar. 12, 1966
+++	+++
E. R. RUDE 1873 - 1897	LOULA A. MORGAN DAR Marker June 18, 1867 - Oct. 30, 1928
MARY RUDE 1897 - 1897	DANIEL MORGAN Apr. 11, 1849 - Mar. 12, 1908
A. R. RUDE 1812 - 1883	+++
+++	DR. HOLGER V. KOLBYE 1858 - 1926
LUDIE HODGES Dec. 28, 1884 - May 31, 1925	FANNIE E. KOLBYE 1861 - 1932
F. E. HODGES June 28, 1886 -	+++
+++	JOHN C. HUTTE Apr. 15, 1856 - Oct. 11, 1925
SARAH RUTH WIERMAN Oct. 8, 1868 - Apr. 9, 1953	ELIZABETH KIMBRD Mar. 19, 1876 - Feb. 17, 1943
ROBBY S. WIERMAN Dec. 20, 1869 - Mar. 17, 1924	+++
JOHNNIE E. PARTLOW June 9, 1902 - July 16, 1972	W. L. COLEMAN May 26, 1853 - Dec. 20, 1926
HENRY PARTLOW Mar. 15, 1900 -	CLARA ADELE COLEMAN Nov. 15, 1859 - Oct. 11, 1954
+++	+++
HENRY B. LEE Mar. 10, 1852 - Dec. 25, 1923	TRAVIS D. WIGGINS July 19, 1884 - Dec. 14, 1953
SUDIE ROBERTSON 1882 - 1976	CAROLINE WIGGINS (Mother) Feb. 19, 1897 -
JOE W. ROBERTSON 1875 - 1955	WALTER M. WIGGINS 1923 - 1944
+++	WALLACE W. WIGGINS (Baby) Nov. 16, 1926 - Feb. 2, 1927
N. DELLA FOSTER Dec. 25, 1866 - July 11, 1960	T. O. WIGGINS, Jr. Mar. 3, 1919 - Sep. 7, 1937
ARKELLUS B. FOSTER Oct. 4, 1860 - Feb. 17, 1953	+++
	+++

## I.O.O.F. CEMETERY, Georgetown, Texas - DIVISION Y

A. S. GRAYSON  
June 15, 1870 - Aug. 23, 1928

SIDNEY T. GRAYSON  
July 2, 1902 - Oct. 15, 1965  
TEXAS - WPV U.S. Army WW II

+++  
Our Beloved Mother  
SARAH SEAMAN  
1844 - 1927

+++                    +++  
AMOS RUSSELL ALLEN (Father)  
Sep. 4, 1880 - Jan. 16, 1941

FLOTTA ETHEL ALLEN (Mother)  
Aug. 7, 1887 - July 17, 1927

AUBREY NEAL ALLEN  
Oct. 1, 1907 - Dec. 17, 1940

+++                    +++  
FLEDA E. PARKS  
Jan. 2, 1901 - Jan. 27, 1947

MAE HARRISON PARKS  
Apr. 16, 1891 - Nov. 13, 1965

ROY PARKS  
Feb. 20, 1893 - Aug. 27, 1928

LILLIAN HENSLEY  
1916 - 1954

+++                    +++  
EMMA MAKEMSON  
1867 - 1938

LEE GORDON WHALEY  
1882 - 1950

NOLIE GERTRUDE WHALEY  
1886 - 1967

+++                    +++

ELMER N. BOX  
Feb. 12, 1890 - Nov. 3, 1963

SARAH H. BOX  
Feb. 20, 1891 - July 28, 1947

+++                    +++

JESSE W. SANSON  
1873 - 1973

MARY L. SANSON  
1886 - 1947

+++

TINA STEWART  
Mar. 14, 1886 - Oct. 25, 1956

T. O. STEWART  
Dec. 8, 1883 -

+++

JESSIE M. STIRLING  
Oct. 14, 1875 - Mar. 28, 1946

WM. EDWARD STIRLING  
June 13, 1867 - Apr. 8, 1949

FLORENCE STIRLING DENNING-HASWELL  
Feb. 14, 1899 - Oct. 6, 1931

+++                    +++

MARY M. FARQUHAR  
July 13, 1885 - June 20, 1948

+++

CARL HENRY BURKHART  
Aug. 9, 1867 - Feb. 28, 1952

FRIEDA KUPFER BURKHART  
July 26, 1881 - July 7, 1948

+++

JUANITA WILLIAMS, dau of  
Mr. & Mrs. LESTON WILLIAMS  
Dec. 11, 1948 - Dec. 12, 1948

+++                    +++

EDWARD D. BERGER  
Nov. 1, 1894 - June 24, 1951

ROSA E. BERGER  
Mar. 27, 1875 -

+++

DR. A. STACEY  
1878 - 1949

+++

WALTER BOX  
Mar. 20, 1878 - Feb. 1, 1953

MAGGIE BOX  
July 2, 1885 - Mar. 8, 1959

+++

JOSEPH ALFRED PERRIRAZ  
Jan. 6, 1894 - July 17, 1951

FAY DENNIS PERRIRAZ  
Aug. 30, 1895 - Oct. 24, 1953

+++                    +++

LON M. PARTAIN  
1881 - 1951

+++

SOL N. JACKSON  
May 20, 1868 - Dec. 23, 1951

+++                    +++



## I.O.O.F. CEMETERY, Georgetown, Texas - DIVISION Y

WILLIAM H. COWAN  
1893 - 1961

ANNA MARIE COWAN  
1895 - 1970

HALL (Headstone):

LA VERNE  
Nov. 21, 1928 - Aug. 5, 1959  
SAMBO  
No dates

+++

WILLARD A. GIBSON  
1903 - 19\_\_

GOLDA GIBSON  
1906 - 1959

+++

End of Div. Y

I.O.O.F. CEMETERY, Georgetown, Texas - DIVISIONS Z, Z-1, & Z-2

(West to East)

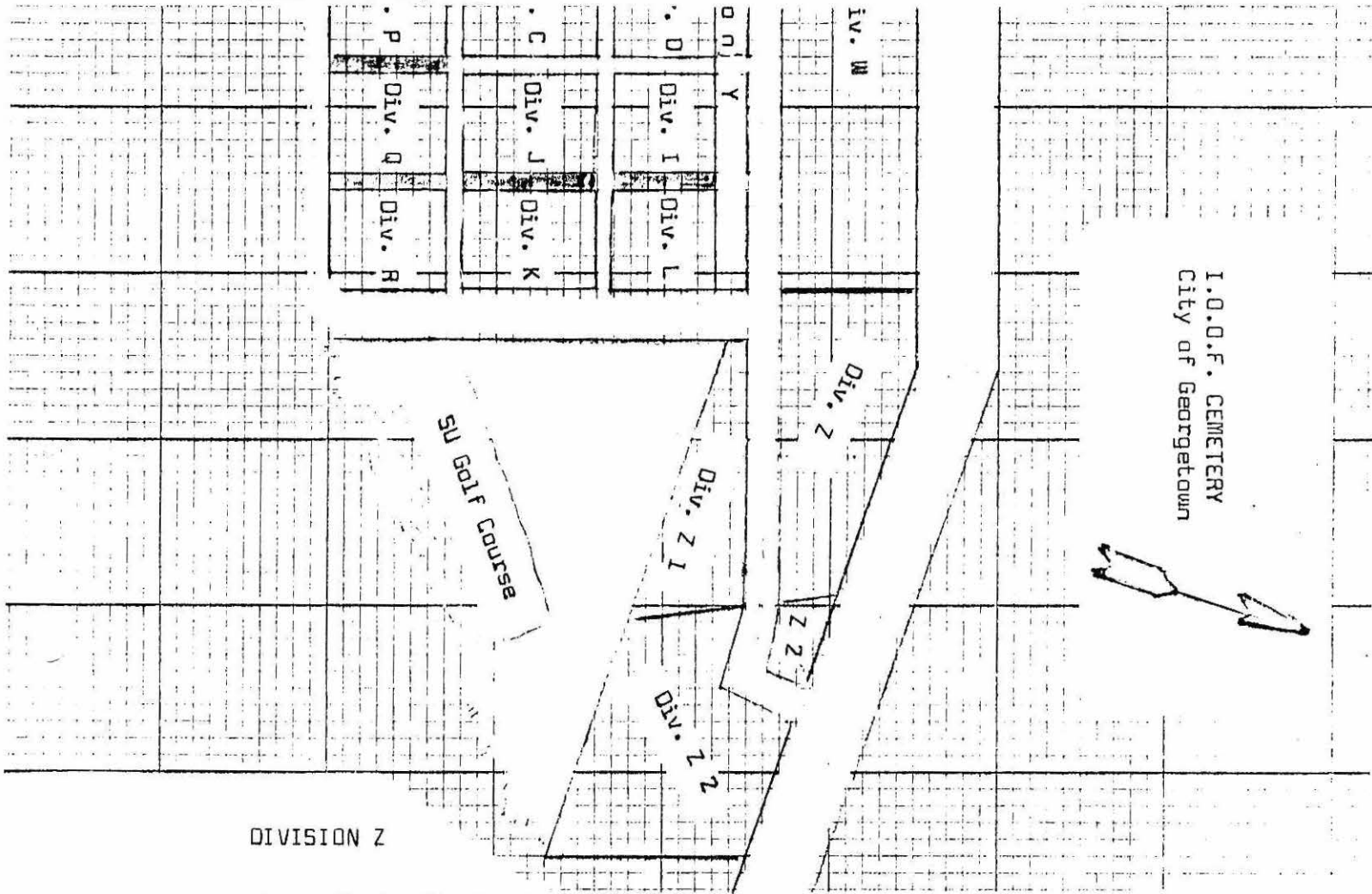

DIVISION Z

JASON STUBBLEFIELD, Jr.  
Oct. 7, 1924 - Apr. 4, 1953

+++

DARRELL T. BRADFORD  
Oct. 14, 1925 - Mar. 1, 1967  
TEXAS ADM. USNR WW II

ARTHUR F. LACKEY, Sr.  
Feb. 24, 1887 - Mar. 18, 1953

+++

THEODORE W. RHODES (Father)  
Sep. 16, 1877 - Apr. 25, 1966  
HATTIE D. RHODES (Mother)  
Sep. 29, 1878 - May 6, 1952

+++

SWEN EMIL MUNSON (Father)  
1871 - 1955

MARY BRADY MUNSON (Mother)  
1876 - 1955

+++

GEORGE W. SPEARS  
July 4, 1882 - Jan. 20, 1954

ETTA D. SPEARS  
Mar. 30, 1884 - Oct. 24, 1974

LOVINA SPEARS KING  
Apr. 2, 1914 - June 24, 1970

JAMES H. SPEARS  
Aug. 19, 1918 - Aug. 23, 1952

+++

HAZEL L. HOWARD  
May 26, 1924 - May 28, 1953

+++

+++

## I.O.O.F. CEMETERY, Georgetown, Texas - DIVISION Z

ANNA M. GREEN 1870 - 1962 +++	MARGARET SALYER 1893 - 1963
KATIE L. MONROE WARREN Mar. 31, 1881 - Jan. 11, 1969	T. B. SALYER 1890 - 1972
JAMES OSCAR WARREN Nov. 11, 1873 - Jan. 22, 1954 +++	NELLIE S. EMERSON 1882 - 1958
GEORGE M. CASTLEBERRY Apr. 30, 1900 - June 29, 1953 +++	JOHN S. EMERSON 1880 - 1954 +++
GINNIE E. LITTLE (funeral marker) Aug. 24, 1925 - Oct. 11, 1952	STERLING F. PERRIN Mar. 11, 1892 - June 28, 1955 +++
WESLEY M. LITTLE 1900 - 1968 +++	ELLA MARIE HAAS July 26, 1891 - Dec. 15, 1975
BURSON Baby Girl Oct. 11, 1952 +++	JOHN HERMAN HAAS Feb. 25, 1892
BEVERLY GAIL BREDTHAUER May 15, 1938 - Oct. 1, 1952 +++	DUNCAN C. COOPER 1895 - 1955
BERTHA A. EDGE 1893 -	ROBERT W. COOPER 1914 - 1974 1st Lt. U.S. Army
CLAUDE B. EDGE (two stones) 1894 - 1952 TEXAS QM Sgt. QMC WW I Apr. 19, 1894 - Oct. 24, 1952 +++	Unmarked grave
ABIGAIL RAY WADE Nov. 23, 1874 - Sep. 13, 1960	CHARLIE F. GUENTZEL Mar. 17, 1878 - Mar. 13, 1958
J. G. (Gill) WADE Feb. 22, 1878 - Mar. 17, 1963 +++	LOTTIE MAE WILLIAMSON July 23, 1915 - Mar. 9, 1955
+++ EFFIE CONNELL SHAW Dec. 25, 1883 - Feb. 12, 1967	BERTHA F. REDARD Dec. 31, 1877 - Apr. 29, 1972
JAMES ROBERT SHAW Aug. 22, 1883 - Sep. 13, 1962 +++	EUGENE N. REDARD Dec. 25, 1880 - Sep. 7, 1959
MARY L. LESTER Feb. 2, 1879 - May 19, 1957	MYRTLE E. MONTGOMERY Sep. 2, 1901 - June 26, 1959
WALTER W. LESTER Sep. 25, 1895 - Feb. 14, 1961	JIMMIE W. MONTGOMERY Mar. 22, 1899 - June 27, 1955
HAVEN LEIGH TATUM 1951 - 1953	PEARL WEST Apr. 28, 1910 - Nov. 5, 1955 +++
CHARLES G. LESTER Sep. 5, 1899 - Apr. 16, 1956 +++	THRACE H. LOVE Sep. 26, 1902 -
STEPHEN RAY MAYR June 20, 1952 - Dec. 10, 1953 +++	ORVILLE H. LOVE Mar. 4, 1900 - Aug. 27, 1974
GREEN R. DAVIS July 25, 1892 - July 8, 1975	

## I.O.O.F. CEMETERY, Georgetown, Texas - DIVISION Z

LLOYD ROBERT HOOVER  
Aug. 16, 1923 - Feb. 22, 1974  
TEXAS SC 2 U.S. Navy WW II

BEN D. SNOWDEN  
Sep. 1, 1937 - June 15, 1967  
TEXAS M.Sgt. Det. B 5 SP  
Forces GP. Vietnam Ph.

RUBY L. SNOWDEN  
Oct. 8, 1903 -

JOHN G. SNOWDEN  
July 30, 1887 - Feb. 15, 1956  
+++

OLGA LEE JACKSON  
Oct. 24, 1890 - Mar. 8, 1970

SAMUEL A. TUCKER  
July 15, 1892 - Mar. 12, 1968  
TEXAS Cook U.S. Army WW I  
+++

NELLIE DORTHEA SAMUELSON  
Aug. 18, 1879 - Dec. 9, 1963

FRANCIS A. SAMUELSON  
Oct. 18, 1879 - May 13, 1956

ELLA JANE CLOUD GIBBS  
Sep. 17, 1911 - Aug. 23, 1956

W. B. (Buck) GIBBS  
Mar. 11, 1905 -  
+++

+++ LENDRA E. CLOUD  
Feb. 27, 1916 - Feb. 6, 1969

JOHN E. CLOUD (EDDIE)  
May 6, 1909 - May 30, 1974

JOSEPH ROBERT CHASTAIN  
Aug. 23, 1887 - Nov. 14, 1965

LILLIAN HARRISON CHASTAIN  
Oct. 15, 1892 - Sep. 13, 1956

BRIAN ANDREW ENGELBRECHT  
Nov. 16, 1939 - July 17, 1957

OTTO ADAM ENGELBRECHT  
Feb. 21, 1885 - Nov. 11, 1965

HUBERT L. MEARS  
1923 - 1956  
+++

REBECCA ANN BIRCH  
Dec. 21, 1883 - Nov. 20, 1959

JESSE JAMES BIRCH  
Apr. 22, 1883 - Mar. 28, 1960

GEORGE G. CHRISTIAN  
June 27, 1914 - Nov. 6, 1970

FANNIE M. CHRISTIAN  
Feb. 27, 1889 - Mar. 27, 1971

ELWYN L. CHRISTIAN  
July 1, 1881 - Apr. 16, 1957  
+++

LAURA H. SCHNEIDER (Mother)  
May 29, 1904 - June 2, 1957

ERNEST W. SCHNEIDER (Father)  
Oct. 13, 1898 -  
+++

JOHN DIMMITT HUGHES  
1894 - 1957  
+++

ANNA A. SOUTHERN  
1873 - 1974

WILLIAM F. SOUTHERN  
1883 - 1957  
+++

MAGGIE HASTINGS  
Apr. 25, 1875 - June 3, 1957

NORA DAVENPORT  
No dates  
+++

FRANK M. GODWIN  
Apr. 10, 1872 - Mar. 26, 1958  
+++

JOHN HENRY TENDING  
1878 - 1958 (Funeral marker)  
+++

ELIZABETH HELGREN (Mother)  
Oct. 4, 1879 - Oct. 24, 1957

CARL W. HELGREN (Father)  
Feb. 25, 1886 - June 23, 1965  
+++

ETNIA R. HARRIS  
1899 -

HURSHEL G. HARRIS  
1898 - 1957  
+++

## I.O.O.F. CEMETERY, Georgetown, Texas - DIVISION Z

LOUISE KOEHLER RIEMANN Wife of HENRY E. RIEMANN 1870 - 1958 +++	DIVISION Z-2 (North of Exit road)
EDWIN MYERS LANSFORD Feb. 22, 1889 - Apr. 4, 1974 TEXAS BAT SGT U.S.Army WW I +++	WILLIAM C. ROGERS (Brother) Sep. 20, 1916 - Feb. 22, 1975 +++
LOUISE ISCHY RADER July 25, 1899 -	JAMES ERNEST LYONS (Father) Jan. 30, 1904 -
WILBUR OWEN RADER Aug. 17, 1897 - Jan. 31, 1962	BEATRICE CHRISTINA LYONS (Mother) Jan. 15, 1908 Married Dec. 4, 1926 +++
WILBUR OWEN RADER, Jr. July 8, 1921 - June 20, 1936 +++	ROSE PHY PROTO 1888 - 1976 +++
AUGUST HERMAN ANDERSON July 12, 1863 - June 4, 1962	Listing of Div. Z-2 South of Exit road continues following listing of Div. Z-1.
MOLLIE CHRISTINE ANDERSON May 7, 1881 - Feb. 26, 1958	
EVELYN FRANCES ADERHOLD Sep. 9, 1915 - Sep. 19, 1960	
VERN ORN Nov. 13, 1890 - Mar. 12, 1963 +++	
ALICE CARROLL 1901 - 1962 (Funeral marker)	
JOHN GOAD Jan. 26, 1897 - June 21, 1958	
NONA GOAD Feb. 19, 1907 - Jan. 14, 1965	
LOUISE ISLE Aug. 7, 1888 - Nov. 28, 1974	
ED ISLE Mar. 4, 1886 - June 21, 1958 +++	
TOMMY GENE FISK May 24, 1951 - July 17, 1958 +++	
DEBORAH LYNN BRABANDT b. & d. July 24, 1958 +++	
WALTER MARTIN BIRCH Apr. 18, 1912 - Aug. 6, 1963 TEXAS PEC 5 60 Signal SVC Co. WW II	
OPAL LOUISE BIRCH Apr. 14, 1918 - +++	

I.O.O.F. CEMETERY, Georgetown, Texas  
DIVISION Z - 1 (From West to East)

DAVID I. GUESS  
June 22, 1895 - Nov. 16, 1961  
TEXAS PVT 44 Co. 162 Depot  
Brigade WW I  
+++           +++  
JESSE B. LOCKHART  
June 15, 1877 - Aug. 28, 1963  
MARY L. LOCKHART  
Dec. 31, 1882 - Feb. 7, 1972  
+++           +++  
GEORGE A. G. NUNNERY - W.O.W.  
No dates  
ABNER R. SIMMONS  
Dec. 15, 1884 - Dec. 13, 1963  
DOVIE W. SIMMONS  
Sep. 14, 1888 - June 25, 1975  
+++           +++  
ERNEST S. RAMEY  
Mar. 7, 1897 - May 19, 1960  
AUDREY L. RAMEY  
Jan. 11, 1900 -  
+++           +++  
JAMES FRANK ARCHER  
1894 - 1961  
BERNICE HAMILTON ARCHER  
1911 -  
+++           +++  
NELSON S. LACKEY  
Mar. 8, 1881 - Feb. 18, 1965  
PEARL C. LACKEY  
Jan. 10, 1881 - Dec. 8, 1974  
+++  
COLEY C. FISHER  
Oct. 12, 1893 - Apr. 8, 1962  
TEXAS PFC Co. D 133 Machine  
Gun Bn WW I  
+++  
ROBERT E. BURNS  
Oct. 30, 1890 - Sep. 25, 1959  
MINNIE E. BURNS  
Aug. 13, 1898 - May 20, 1967  
+++  
HENRY T. PITTMAN  
Feb. 18, 1872 - July 8, 1960  
MARTHA BUSH PITTMAN  
Nov. 2, 1884 - May 26, 1974  
+++  
LINARD BOATWRIGHT  
Aug. 28, 1885 - Apr. 4, 1959  
ELLA BOATWRIGHT  
Jan. 9, 1889 - Oct. 17, 1965  
+++

ANDREW A. HUFFMAN  
Feb. 27, 1901 - Oct. 9, 1959  
DORA ELMIRA WHITLEY  
Aug. 7, 1888 - Dec. 31, 1959  
ROBERT WALTON WHITLEY  
Apr. 4, 1886 - May 5, 1967  
ROBERT E. WHITLEY  
1913 - 1964  
+++  
PAUL B. CONLEE  
Aug. 16, 1893 - Jan. 28, 1960  
BESSIE A. CONLEE  
June 17, 1894 - Sep. 24, 1975  
+++           +++  
ODDM; C. E. "JACK"  
Feb. 7, 1909 - Feb. 4, 1974  
ODDM; LENORA L.  
Feb. 18, 1905  
+++  
JAMES N. GATES  
Nov. 15, 1895 - Sep. 13, 1962  
+++  
AUDIE E. WHITLEY  
June 5, 1909 - Dec. 29, 1973  
+++  
HERBERT FOSS, Sr.  
1890 - 1960  
MARIE FOSS  
1890 - 1970  
+++           +++  
CHARLES F. DICKENS  
Feb. 17, 1898 - Oct. 25, 1963  
TEXAS PFC 259 Co Mil Police  
Corps WW I  
+++  
KOOLBECK; Dr. ROY C.  
June 9, 1904 - Sep. 1, 1963  
+++  
ALFRED CLAUDE WOODFIN  
1905 - 1963  
BETTY KATHLEEN WOODFIN  
1911  
+++           +++  
JAMES LOUIS GIDDINGS  
1909 - 1964  
+++  
QUIDA BURGESS RIGBY "NANA"  
Aug. 19, 1900 - June 17, 1972  
+++  
DAVID WAYNE POPE  
June 25, 1950 - Sep. 10, 1964  
+++  
ALBIN A. RYSTRAND  
Mar. 1, 1882 - Apr. 8, 1959  
MINNIE C. RYSTRAND  
Sep. 8, 1882 - Jan. 21, 1976  
+++           +++

## I.O.O.F. CEMETERY, Georgetown, Texas - DIVISIONS Z-1 and Z-2

LAUREN SUZANNE OVERALL

Aug. 31, 1954 - Mar. 7, 1966

+++

EVA DUBBERLY STACK

Mar. 10, 1878 - Dec. 26, 1965

+++

LOUIE B. SHERMAN

Sep. 6, 1895 - Jan. 16, 1965

TEXAS Sgt. Co. D 47 BN

U. S. Guards WW I

+++

THOMAS R. FULTON

May 8, 1920 - Mar. 21, 1965

TEXAS PVT 36 Bomb Sq AAF WW II

THOMAS B. FULTON

Sep. 27, 1877 - Aug. 12, 1966

+++

+++

NORA M. SNOW

1894 - 1969 (Funeral marker)

Unmarked grave. Funeral Home  
marker broken; inf. missing.

+++

ARTHUR A. RAMSEL

Oct. 25, 1897 - May 29, 1972

TEXAS Cook Co. C 132 MG BN

36 Div. WW I

+++

ROSA L. WADE

1897 - 1968 (Funeral marker)

MARION D. WADE

1899 - 1968 (Funeral marker)

+++

DIVISION Z-2Z<sub>2</sub>

JOHN OBE SAUL

Jan. 17, 1943 - Jan. 18, 1969

+++

+++

NATHAN E. HEINE Daddy

July 4, 1940 - June 4, 1975

+++

Funeral Home marker broken

No information

+++

JERRY DON WILEY

July 6, 1948 - June 22, 1966

+++

+++

A. G. HARRIS, Jr.

Aug. 20, 1919 - Aug. 1, 1966

TEXAS S.Sgt. Co. D 772 Tank Bn.

WW II BSM

JAMES D. HARRIS

Nov. 5, 1943 - May 13, 1970

+++

LARRY R. GUENTZEL

Nov. 28, 1947 - June 24, 1967

TEXAS SP4 409 TC Co.

Vietnam PH

+++

WILLIAM C. WEDEMEYER, M.D.

Jan. 20, 1890 - May 1, 1966

+++

+++

HAZEL MAE (CONSTABLE) DOUGLASS

Jan. 16, 1892 - Dec. 22, 1971

THOMAS DOUGLASS

Dec. 8, 1888 - Oct. 2, 1971

ILLINOIS - Cpl Co. G

45 Inf. Regt. WW I

ESTELLE TERWILLIGER YARRELL

1887 - 1968

+++

BILLIE JEAN CAIRNES (Mother)

May 8, 1932 - Aug. 13, 1966

+++

+++

THELMA P. LEWIS

1900 - 1970 (Funeral marker)

ROSS E. LEWIS, Sr.

1886 - 1968 (Funeral marker)

+++

JOHN A. PETERS

Nov. 12, 1901 - July 13, 1972

BESSIE PETERS

May 26, 1901 - May 28, 1967

+++

+++

WILLIAM THOMAS POWERS

Feb. 13, 1964 - Nov. 14, 1975

+++

ROBERT C. BURNHAM

July 16, 1909 - Oct. 10, 1968

MALLIE C. BURNHAM

+++

J. M. (Jim) HANEY

May 4, 1891 - May 4, 1967

NETTIE M. HANEY

Nov. 24, 1895 -

+++

+++

JANICE G. ANDERSON

Dec. 12, 1936 - Dec. 15, 1975

+++

J. C. TIDWELL

Nov. 28, 1918 - Feb. 10, 1973

TEXAS TEC 5 101 Airborne WW II

+++

## I.O.O.F. CEMETERY, Georgetown, Tx = DIVISION Z-2

ALVA H. LOVVORN  
 July 31, 1901 - Jan. 23, 1972  
 VERNA B. LOVVORN

Listing of Division Z-2 North of  
 Exit road follows listing of  
 Division Z

+++           +++  
 MILTON RISTER  
 1927 - 1975  
 U. S. Navy

+++           +++  
 McREA - CURRIER ID stone

ALTON McREA  
 Oct. 14, 1904 - Feb. 10, 1973

+++           +++  
 AUSTIN BUSH  
 May 20, 1904 - Nov. 9, 1975

LaRUE B. BUSH  
 Oct. 10, 1920

+++           +++  
 MILDRED INEZ GERVASI  
 1918 - 1975 (Funeral marker)

+++           +++  
 THOMAS E. LEGGETT  
 Apr. 20, 1896 - Mar. 29, 1973

WINNIE FAY LEGGETT  
 Aug. 7, 1921

+++           +++  
 WILLIAM W. HOLLOWAY  
 Feb. 22, 1898 - Dec. 5, 1971

+++           +++  
 EARL P. ROTHHAMMER  
 Aug. 25, 1896 - Feb. 15, 1973  
 TEXAS PVT U.S. Army WW I

+++           +++  
 JOHN LESSOR GIRVIN  
 Oct. 18, 1946 - June 17, 1970

+++           +++



GEORGETOWN I.O.O.F. CEMETERY, Georgetown, Texas  
1951 Addition (Across public road from original cemetery)  
Not listed in lot number order.

Lots No. 1 thru 54

GEORGE FOSTER MOOD, M.D.  
Oct. 10, 1903 - Mar. 3, 1973

+++

PAULA LABIT MEYERS  
Aug. 21, 1940 - Aug. 27, 1969

+++

LOUIS KIHPEN  
July 25, 1890 - Nov. 29, 1972  
TEXAS - PFC 334 Fld Rmt Depot  
QMC - World War I

ALMA J. KIHPEN  
1891 -

+++

+++

WILEY RUSSELL WOOLSEY  
Mar. 20, 1887 - Mar. 14, 1974

LYDIA JOHN WOOLSEY  
Oct. 4, 1892 - Nov. 30, 1974

+++

EDNA T. HEADRICK  
1911 - 1973

+++

JAMES T. GARDNER  
1888 - 1970

MINNIE M. GARDNER  
1892 -

+++

MORD P. FRANK  
Nov. 24, 1887 - July 11, 1972

ADA C. FRANK  
July 26, 1888 -

+++

+++

CLAY H. MORRIS  
1910 - 1969

JESSIE L. MORRIS, SR.  
Jan. 13, 1902 - Aug. 16, 1972

IVA RUTH MORRIS  
May 20, 1917 -

+++

COL. WILLIAM L. HOMAN  
Retired AUS  
Nov. 17, 1892 - Jan. 29, 1972

ROXANA P. HOMAN  
July 17, 1895 - Dec. 2, 1969

WAYNE O. WHITEHEAD  
Aug. 1, 1907 -

MINNIE I. WHITEHEAD  
Mar. 14, 1906 -

ENOS L. PERKINS  
1913 - 1970 (Funeral marker)

+++

+++

ARTHUR W. HOYT, SR. (Father)  
Apr. 4, 1892 - June 16, 1971

INEZ V. HOYT (Mother)  
Feb. 24, 1898 - July 3, 1973

+++

JAMES T. CHAMBERS  
Mar. 9, 1947 - Feb. 8, 1968  
TEXAS - SP4 Co. B 39 Inf.  
9 Inf. Div. Vietnam BSM PH

+++

+++

ALLEN J. WEAVER  
Mar. 23, 1891 - Dec. 5, 1971

MABEL H. WEAVER  
July 13, 1888

+++

JOHN F. HOLLAN (Daddy)  
Feb. 18, 1906 - July 8, 1973

OMA B. HOLLAN (Mama)  
Oct. 19, 1910

+++

CHRISTOPHER ALAN REEDER  
July 10, 1969

+++

FRANK MONTGOMERY  
Mar. 29, 1908 - July 12, 1972

BETHEL MONTGOMERY  
Sep. 14, 1911 -

+++

ROBERT D. WHITLEY  
Jan. 30, 1922 -

LULA MAE WHITLEY (Mother)  
Nov. 21, 1921 - Mar. 5, 1971

+++

BYRON KINCANNON  
Jan. 8, 1901 - Apr. 25, 1969

TEXAS - 52 U.S. Navy WW I  
MYRTLE KINCANNON  
Apr. 21, 1897 -

+++

MRS. LUCY FAYE HOLLAN  
d. Apr. 29, 1969 37 y 7 mo 6 ds

(Funeral marker)

## GEORGETOWN I.O.O.F. CEMETERY, 1951 Addition

SAMUEL D. MOORE  
July 14, 1912 -  
ELIZABETH E. MOORE  
May 20, 1911 -  
+++

JAMES ANGUS WYATT  
Dec. 24, 1907 - Dec. 5, 1970  
TEXAS - CSP U.S.Navy WW II  
(WW II stone reads d. Dec. ?)  
SYBIL EVERETT WYATT  
Apr. 3, 1918 -  
+++

BEN O. HILL  
1883 - 1969  
ETHEL E. HILL  
1887 - 1973  
+++

RICHARD BARTZ  
Jan. 26, 1902 -  
LOUISE BARTZ  
May 12, 1907 - May 26, 1975  
+++

+++ BYRON H. WILSON  
July 28, 1920 - June 17, 1969  
+++

WILLIAM NOEL DANIELS  
Oct. 7, 1900 - Feb. 18, 1969  
OPHIA ELIZABETH DANIELS  
Aug. 11, 1900 -  
+++

HORACE W. GREENE  
Aug. 7, 1893 - Dec. 27, 1968  
TEXAS - PVT Utilities QMC WW I  
(WW I stone reads d. Dec. 26)  
ANNA MAE GREENE  
Feb. 12, 1899 -  
+++

ROY HARLIN  
Feb. 28, 1893 - Nov. 1, 1968  
Married Oct. 14, 1923  
ANGIE MAY HARDIN  
Aug. 8, 1905 -  
+++

+++ CLARK C. CRAMER  
1899 - 1964  
+++

JIM ROBERTSON  
Jan. 24, 1893 - May 8, 1974  
Married June 27, 1910  
AMY ROBERTSON  
July 11, 1893 - Aug. 30, 1973  
+++

YOUJELL E. KIMBRO  
Apr. 22, 1888 - Oct. 9, 1974  
OMIE MAE KIMBRO  
July 25, 1890 -  
+++

LOTT LOUIS SHELL  
June 9, 1884 - June 10, 1969  
LULA HALDEN SHELL  
Dec. 8, 1884 - Aug. 23, 1971  
+++

CLAUDE E. LOFLIN  
1896 - 1968  
GERTRUDE I. LOFLIN  
1898 -  
+++

+++ HAROLD G. WEEKS  
1881 - 1968  
HAZEL WEEKS  
1885 - 1973  
+++

LUIS WINTON ATLEE  
Oct. 6, 1895 - Sep. 6, 1967  
TEXAS - PRTRI U.S.Navy WW I  
MABEL E. ATLEE  
May 14, 1900 -  
+++

CLYDE KIMBRO (Husband)  
June 12, 1914 - Aug. 25, 1964  
+++

ALICE RISNER MANNING  
Oct. 19, 1923 - Apr. 16, 1967  
SAMUEL RAY MANNING  
Apr. 8, 1946 - Apr. 22, 1966  
TEXAS - PVT Infantry  
ISAAC L. FINE  
July 14, 1881 - Oct. 27, 1963  
MARY L. FINE  
Dec. 4, 1888 - Dec. 13, 1966  
+++

+++

## GEORGETOWN I.O.O.F. CEMETERY, 1951 Addition

HENRY SENKEL (Daddy) May 16, 1896 - Mar. 18, 1966	JOHN CARROLL LABENSKI June 11, 1909 - July 11, 1961
JANE SENKEL Apr. 9, 1900 -	EULA IRENE LABENSKI Apr. 3, 1913 -
+++	+++
WALTER STEEL JENKINS Dec. 28, 1882 - Mar. 21, 1975	MOLLIE ADAMS July 2, 1894 - May 25, 1961
MYRTLE A. JENKINS Mar. 22, 1892 -	WALLACE ADAMS May 1, 1895 -
+++	+++
ELNA RAE GUTHRIE CECIL May 8, 1933 - May 31, 1964	THEO. P. MILES Feb. 6, 1890 - Aug. 3, 1963
+++	+++
GARLAND JOE FOWLER Oct. 19, 1892 - Feb. 24, 1964	MYRTLE A. MILES Mar. 12, 1891 -
LUCILE BAYER FOWLER Jan. 6, 1894 -	+++
+++	ERNEST F. MASON Sep. 2, 1914 - Dec. 30, 1960
CHARLES R. HAUSENFLUCK, Jr. Aug. 24, 1928 - Aug. 2, 1963	+++
+++	JAMES M. TUCKER 1878 - 1961
WARREN LOYD FORD June 18, 1914 - Nov. 2, 1965	VEULAM TUCKER no dates
HERMA FRANCES FORD Apr. 8, 1915 -	+++
WILLIAM VON FORD Oct. 6, 1882 - Oct. 17, 1968	CLARA E. HARMON Aug. 4, 1889 - Oct. 18, 1964
MAUDIE LEE FORD Apr. 16, 1884 - Oct. 8, 1964	+++
+++	BEVERLY ERLE SOLOMON Jan. 17, 1880 - Jan. 21, 1971
HULAS P. (JIM) SANDEFER July 25, 1881 - Aug. 12, 1869	+++
LULA JANE SANDEFER July 1, 1883 - Feb. 7, 1972	CHRISTINA BIGGS July 21, 1898 -
+++	REUBEN D. BIGGS Nov. 12, 1895 - Aug. 2, 1971
GIDDINGS A. SMITH 1884 - 1967	Captain A/5 WW I
EMMA A. SMITH 1887 - 1973	ELLA TOWNS 1896 - 1965
+++	GENE TOWNS 1888 - 1970
WALKER S. COLE Jan. 2, 1885 - Feb. 24, 1967	SAM HARRIS Jan. 17, 1885 - July 5, 1960
Footstone reads "FOTCHIE"	FANNIE B. HARRIS -
+++	+++
GILBERT LYNN ISCHY June 28, 1947 - Oct. 21, 1968	WILLIAM E. STILES Oct. 1, 1885 - Nov. 17, 1968
TEXAS - SP 4 360 Transp. Co. TC	EULA A. STILES June 4, 1905 -
	more -

## GEORGETOWN I.O.O.F. CEMETERY, 1951 Addition

WILL MELBURN Sep. 19, 1880 - Apr. 24, 1967	P. C. (Peta) COLE July 15, 1890 - Mar. 3, 1974
CORA MELBURN Mar. 20, 1885 - Dec. 15, 1969	ANNIE COLE May 12, 1896 -
+++	+++
J. EDWARD CHUMNEY Nov. 9, 1901 - May 16, 1960	MARY LESSIE MORRIS Oct. 19, 1895 - Nov. 26, 1969
RUBY MAY CHUMNEY Sep. 28, 1904 - July 17, 1968	ANDERSON F. MORRIS July 21, 1890 -
+++	+++
JOHN D. DARBY May 4, 1894 - June 25, 1960	S. L. MORRIS May 1, 1918 - June 13, 1959
IRENE E. DARBY Apr. 3, 1891 -	LOLA MORRIS Dec. 12, 1920 -
+++	+++
INEZ DARBY AMIDON (Sister) Nov. 11, 1917 - Dec. 21, 1973	JAMES W. (Peta) HOLYBEE Feb. 26, 1915 - Aug. 30, 1974
+++	+++
HOMER C. STEPHENS 1899 - 1974 (Funeral marker)	JAMES C. HARDIN 1890 - 1975
+++	+++
WADE M. GATTIS Oct. 31, 1906 - May 6, 1965	PAUL E. HINDELANG July 26, 1915 - Feb. 17, 1966
BLANCHE L. GATTIS Jan. 25, 1908 - Jan. 16, 1967	LORRAINE J. HINDELANG Nov. 8, 1916 -
+++	+++
WILL M. GATTIS May 13, 1880 - June 12, 1975	M. HOWARD KNOX 1903 - 1962
MAUDE F. GATTIS June 23, 1882 - Dec. 18, 1967	EVA D. KNOX 1900 -
+++	+++
ERVIN W. WOLFE 1903 - 1965	HENRY BIRKELBACK Nov. 9, 1889 - Sep. 23, 1968
FAYE M. WOLFE -	SELMA BIRKELBACK Dec. 11, 1892 - Dec. 10, 1973
+++	+++
RICHARD C. COCKRUM, SR. Oct. 8, 1901 - Mar. 7, 1965	WILLIE R. COLE Sep. 17, 1878 - Aug. 19, 1965
BONNIE MAE COCKRUM Nov. 30, 1910 -	COLIA MAY COLE May 10, 1879 - Dec. 15, 1961
+++	+++
MYRTLE C. LAUGHLIN d. Dec. 29, 1972	JAMES H. HOLYBEE (Father) Dec. 31, 1874 - Mar. 15, 1941
CHAS. H. LAUGHLIN June 3, 1894 -	LOUELLA HOLYBEE (Mother) Oct. 15, 1883 - Dec. 3, 1958
+++	+++

## GEORGETOWN I.O.O.F. CEMETERY, 1951 Addition

ROBERT E. ROSENBERGER Jan. 28, 1887 - Oct. 18, 1962 TEXAS - Pvt. Co.F 1 Inf. WW I	ELMO DELROY REED Jan. 17, 1897 - June 8, 1971
GEORGE E. SCHNEIDER Nov. 22, 1890 - Sep. 19, 1973	ADDIE BELL REED Dec. 18, 1905 - +++
LINDA M. SCHNEIDER Oct. 31, 1893 - May 14, 1965	GEORGE H. MITCHELL Sep. 30, 1903 - June 15, 1970 +++
BEVERLY JOYCE SCHNEIDER Nov. 23, 1947 - Apr. 22, 1972	ETHEL MAE LONG 1900 - 1975 +++
+++	OSCAR ALVIN ULLRICH 1891 - 1974 Dean Emeritus Southwestern Univ.
GLADYS F. CUNNINGHAM Oct. 17, 1915 - Jan. 29, 1971	OTHA HORGER ULLRICH 1894 - MARY ANN ULLRICH BARBOUR 1923 - +++
JOHN C. FRONABERGER Oct. 11, 1883 - June 28, 1964	CARL DUNLAP Oct. 15, 1906 - Apr. 1, 1975 +++
ANNIE N. FRONABERGER Sep. 26, 1884 - Mar. 29, 1974 +++	HENRY FRANK KELLEY Jan. 8, 1888 - May 22, 1973
CHARLES S. KING Sep. 18, 1914 - Oct. 15, 1962	SARAH E. KELLEY Nov. 19, 1897 +++
MINNIE M. KING Mar. 7, 1917 - +++	JOHNNY E. MELTON 1934 - 1971
BOB GUTHRIE 1930 - 1961	HAZEL M. MELTON 1939 - +++
CLARICE GUTHRIE 1932 - +++	BERT E. COLE Feb. 8, 1912 - July 18, 1975 +++
CHARLES E. GAUNTT Dec. 17, 1909 - Feb. 6, 1962	LOTT B. ROGERS June 15, 1894 - Sep. 18, 1974
ED. E. GAUNTT Oct. 16, 1938 - Nov. 12, 1961	EFFIE M. ROGERS Aug. 24, 1899 - +++
+++	EDGAR WUTHRICH 1908 - 1976 (Funeral marker) +++
+++	SAGER B. PARSON 1899 - 1974 +++
Lots No. 55 - 108 +++	HERMAN P. PERRY 1910 - 1975 (Funeral marker) +++
HERMAN P. PERRY 1910 - 1975 (Funeral marker) +++	WILBURN E. WRIGHT 1959 - 1976 (Funeral Marker) +++
WALTER LEO DODSON Oct. 27, 1916 - Sep. 23, 1973 TEXAS - PFC U.S. Army WW II	Unmarked grave +++
+++	JEANIE WHITELEY Oct. 18, 1949 - May 2, 1970

## GEORGETOWN I.O.O.F. CEMETERY, 1951 Addition

MICHAEL RAY BARKER  
Apr. 4, 1947 - Oct. 10, 1971  
TEXAS - SGT. USAF Vietnam  
+++

HENRY D. BARGSLEY  
1904 - 1971  
OLLIE DEE BARGSLEY  
1911 -  
+++

CYNTHIA D. SCAGGS  
1947 - 1970 (Funeral marker)  
+++

LEONARD P. FERGUSON  
Sep. 16, 1917 - Nov. 5, 1972  
TEXAS - Major USAF Res. WW II  
BSM ARCOM  
JOSEPHINE M. FERGUSON  
Mar. 19, 1914 -  
+++

WILLIAM FRANK LABIT  
1906 - 1969  
RUTH HAZEL LABIT  
1910 -  
+++

MARGIE YODER  
1926 - 1975 (Funeral marker)  
+++

AGNES B. PRUDE  
July 14, 1904 - Nov. 2, 1974  
(Funeral marker reads AGNES)  
(Tombstone reads AGENS )  
ANDREW P. PRUDE  
Nov. 3, 1901 -  
+++

JOE PARKER  
1899 - 1971  
+++

ROY (Dan) DOWDA  
May 7, 1902 - Mar. 20, 1970  
MAUDIE M. DOWDA  
Feb. 7, 1913 -  
+++

CLAUDIA ISCHY  
1949 - 1974 (Funeral marker)  
+++

JOSEPH ROBINSON  
June 5, 1895 - May 21, 1976  
PVT U.S. Army WW I

OSCAR M. RHEA  
1908 - 1974  
+++

ALAN R. LYMAN  
June 30, 1946 - June 13, 1968  
CPL U.S. Marine Corps  
Vietnam PH  
+++

IRA FERRELL ALLEN  
(Wooden marker - no dates)  
+++

## GOODEVILLE CEMETERY

Located about one mile North of Schwertner, Texas on the old Bartlett-Jarrell road. From IH 35, turn east at Jarrell on FM 487 for about 6 miles to Schwertner. In Schwertner at the point where FM 1106 (to Walburg) turns south (or intersects FM 487) turn left on a narrow black top road which is just east of the Bank, and go to the dead-end; turn left for about 200 yards. The small cemetery is about 50 yards in a field north of this gravelled road. From Bartlett Hwy 95 go west on Clarke Street to its end, then turn left on FM 487 to Schwertner, about 5-6 miles, and proceed north past the Bank as above.

In this cemetery are two plots enclosed in steel fences, and two in the open. All are plainly inscribed.

Large fenced plot: A large fine headpiece for three -

Dr. R. J. GOODE  
Feb. 7, 1825 - Nov. 2, 1909

SALLIE M. GOODE  
Oct. 17, 1832 - Feb. 12, 1899

FANNIE CHILDERS GOODE  
Oct. 28, 1873 - Sept. 8, 1899

(Fannie Childers is a daughter of R.J. & Sallie M.)

Small fenced plot:

REUBEN HENRY GOODE  
Feb. 18, 1895 - July 20, 1898

(Reuben Henry, son of F.F. Goode, was a grandson of R. J. & Sallie M. Goode.) \*

In unfenced area:

OUR DARLING  
Infant son of B.E. & M.J. Street  
July 15, 1905 - July 24, 1905 \*\*

MARY EULA SIMS  
July 7, 1884 - Mar. 28, 1903 \*\*\*

\*Information given by Charles L. Goode of Kim, Colorado.

\*\* Charles L. Goode does not believe this infant was related to the Goodes.

\*\*\* According to Charles L. Goode, Miss Sims was a relative of Mrs. F. F. Goode; relationship not remembered.

Submitted by Ann E. and Van C. Tipton

## GORDON CEMETERY (ON THOMAS BULLION FARM)

From Taylor City Hall, drive north on Highway 95  
4.7 miles. Turn right (east) on FM 1331 and drive  
12.4 miles to old house on left. Cemetery is behind  
outbuildings in grove of trees.

Recorded by Mrs. Joe Hannah Forson and Ruth Mantor.

- In memory of Andrew F. Gordon ✓  
B. Mar. 2, 1832  
D. Oct. 31, 1873  
Aged 41 y's, 7 m's, 29 d's
- In memory of Albion Daniel ✓  
B. Apr 25, 1853  
D. June 28, 1890
- In memory of Oscar L., son of E.K. & E.J. Robinson ✓  
B. May 30, 1872  
D. Aug. 3, 1875
- In memory of Eliza K., consort of Andrew Gordon ✓  
B. Apr. 17, 1801  
D. Jan. 18, 1872  
Aged 70 y's, 9 m's, 1 d
- In memory of Sarah E. Gordon ✓  
B. Sept. 14, 1838  
D. Feb. 28, 1858  
20 y's, 5 m's, 14 d's
- In memory of Jane M. Daniel ✓  
B. Oct. 27, 1825  
D. Oct. 9, 1887
- In memory of Harry McDonald  
Son of J.G. & L.K. Gordon ✓  
B. Dec. 16, 1862  
D. Oct. 30, 1870  
Aged 7 y's, 10 m's, 14 d's  
Sweetly Sleep Harry

Grave marked with rough stones head and foot,  
thought to be that of a slave.

- M. McNary, dau. of Wm.A. & J.M. Daniel ✓  
B. Apr. 8, 1856  
D. Nov. 22, 1860



## GORDON CEMETERY

- In memory of John Goff
  - B. Mar. 9, 1776
  - D. Feb. 19, 1867
  - Aged 90 y's, 11 m's, 10 d's
  
- Ella Lee, dau. of T. & N.M. Lane
  - B. July 6, 1861
  - D. Jan 23, 1863
  
- Thomas, son of T. & N.M. Lane
  - B. Jan. 12, 1863
  - D. Jan. 24, 1874
  
- Twin Dau's of T. & N.M. Lane
  - Born and Died Sept. 1, 1873
  - Suffer little children to come unto me for of  
such is the kingdom of heaven
  
- In memory of Mary I., consort of R.S. Wiley
  - B. Aug. 25, 1823
  - D. Jan. 21, 1855
  - Aged 26 y's, 4 m's, 26 d's
  
- In memory of Eliza K., consort of C.M. Lesueur
  - B. Sept. 8, 1830
  - D. Jan. 11, 1855
  - Aged 24 y's, 4 m's, 3 d's
  
- Seneca Carter, M.D.
  - B. Utica, N.Y. August 17, 1804
  - D. Milam County, Texas, August 16, 1858
  - Aged 53 years, 11 months and 30 days

1880 - 1976

GRANGER CITY CEMETERY

*Williamson County, Texas 76530*

(One-fourth mile east of Granger)

Canvassed By:

Mrs. Henry Labaj

Mrs. Ella Hill

1880 - 1976

GRANGER CITY CEMETERY

*Williamson County, Iowa 76530*

(One-fourth mile east of Granger)

Canvassed By:

Mrs. Henry Labaj

Mrs. Ella Hill

## GRANGER CITY CEMETERY

Location-One-fourth mile east of Granger

<u>Block</u>	<u>Name</u>	<u>Birth</u>	<u>Death</u>
3	Abston, Fannie Matthews	1851	1914
7	Allen, Marye Irene	9-12-1905	5-23-1966
7	Allen, Hollis O.	1-5-1889	7-17-1971
5	Allen, Lee O. (Son of L.E. and Dora)	9-29-1907	8-6-1915
6	Allison, Nettie	10-7-1867	5-7-1931
7	Allison, Grover C.	10-30-1885	1-9-1928
7	Allison, Evie L.	3-4-1884	1-11-1971
4	Anderson, Susanna (Thomas)	3-23-1819	11-26-1902
4	Anderson, (Son of Dr. J.C. and Ora J.)	born & died	10-15-1900
3	Anderson, Forest Susan	1884	1957
3	Anderson, William Henry	1877	1948
3	Anderson, David Cecil	1908	1926
5	Anderson, Laura (Wife of J.M. Jackson)	2-21-1881	8-24-1910
7	Anderson, William <i>at</i>	3-15-1900	9-4-1968
7	Anderson, Pearl E.	1880	1928
7	Anderson, Clifton	1874	
7	Anderson, Katie N.	12-23-1884	

<u>Block</u>	<u>Name</u>	<u>Birth</u>	<u>Death</u>	
1	Arnold, <sup>Causley</sup> Benson	2-3-1887	1-7-1968	
1	Arnold, Little May (infant of George & Anne Arnold.)	7-18-1893	8-1-1893	
1	Arnold, Edith Henry (daughter of George & Anne Arnold.)	7-4-1895	11-22-1895	
6	Atkins, Sarah J.	4-13-1832	1-5-1913	
8	Baker, Lillie Ball	12-10-1875	11-23-1957	
6	Baker, Nancy	12-28-1845	5-1-1919	
7	Bailey, James		3-3-1929	veteran
	Bailey			unmarked
	Bales---father			
6	Bales, O.B. (son of O.B. & Phoebe.)		11-11-1913	
	Balden, Willie B.	11-30-1925	11-16-1950	
8	Ball, <sup>Dorsey</sup> <del>Dorsey</del> Nelson	7-23-1893	11-5-1948	
8	Ball, William J.	6-7-1896	2-10-1929	
3	Barclay, Albert H.	8-6-1880	3-23-1960	
3	Barclay, J.B.		3-17-1926	veteran
3	Barclay, Martha		8-8-1929	
3	Barney, Fannie	11-23-1878	1-6-1966	
3	Barney, Hattie	1914	1916	

<u>Block</u>	<u>Name</u>	<u>Birth</u>	<u>Death</u>
5	· Barnes, Jess T.	1881	1951
5	· Barnes, Tillie Janak	1882	1962
5	· Barnes, Lester (son of Jess & Tillie)	9-29-1912	12-29-1915
8	· Barnes, Bessie (Heisch)	1885	1939
E-c	· Barnes, Clarence	6-16-1910	6-22-1962
4	· Barnes		no date no name
1	· Barlow, Ethel C.		1906
1	· Barlow, Frances Marie		1906
7	· Barnett, Mary Ella	2-30-1888	5-1-1965
9	· Barry, Antist Gidney	2-16-1897	1-21-1967
7	· Barry, Will Joseph	11-13-1894	1-8-1971 veteran
7	· Beard, Robert Carl	1-8-1884	2-21-1970
9	· Beard, Mary Lula	9-6-1891	9-21-1972
7	· Beard, Margaret Louise	10-9-1925	4-14-1937
7	· Beard, J.P.	7-6-1862	4-4-1893
7	· Beard, Nancy Ann	1866	1-8-1943
7	· Beathy, Mabry W.	1875	1934

<u>Block</u>	<u>Name</u>	<u>Birth</u>	<u>Death</u>
7	Beaty, Bessie	1876	1960
	Benad, (Mrs.) Sue	age 26 1911	8-13-1937 unmarked
E-c	Benson, William V.	1895	1966
4	Benson, William Ussel	11-29-1860	7-4-1922
4	Benson, Mary Bane Lee	1-22-1854	2-18-1923 1926
4	Benson, Nancy Jane	5-22-1827	10-1-1903
4	Benson, Jannie (wife of C.A. Harton.)	5-19-1874	11-12-1902
7	Bernard, Bremond (son of C. & M.D.)	12-26-1927	2-21-1929
7	Bernard, Evelyn	8-19-1917	11-25-1943
7	Bernard, James Richard	10-16-1943	10-18-1948
7	Bernard, un-named		
6	Bird, John	2-8-1855	1-13-1918
6	Bird, Lanvinia Augusta	8-23-1859	3-27-1950
6	Bird, James Arthur	10-29-1880	2-18-1950
6	Bird, Dock	11-25-1893	4-1-1949
6	Bird, Fred E.	7-23-1888	4-8-1920
6	Bird, John W.	10-18-1891	2-23-1959
6	Bird, (infant son of John W.)	9-17-1911	9-18-1911
6	Bird, R.A.	1876	1959
6	Bird, Eliza	1876	1947
8	Bittick, William Monroe	12-27-1880	9-27-1959

<u>Block</u>	<u>Name</u>	<u>Birth</u>	<u>Death</u>
8	Bittick, Dora Allen	12-30-1882	11-20-1920
8	Blanton, H.R.	1841	1923
8	Blanton, M.E.	1840	1924
6	Blanton, Benjamin F. Sr.	12-4-1873	10-8-1954
6	Blanton, Bernice A.	1884	1951
6	Blanton, Ruby Lee Allen	2-18-1913	9-8-1913
8	Blanton, James M.	1871	9-25-1940
8	Blanton, Bettie	1879	7-18-1938
6	Blaylock, J. Cleve	1884	12-31-1937
6	Blaylock, Clara Jones	1-16-1892	10-24-1972
6	Blaylock, Fannie E.	3-11-1912	7-5-1912
6	Blaylock, Nona M.	11-13-1914	1-31-1951
5	Blaylock, J.W.	5-25-1846	8-6-1914
5	Blaylock, Annie E.	8-11-1859	3-31-1937
3	Brewster, Cooper C.	6-2-1892	7-31-1953
3	Brewster, Emma Elizabeth	12-8-1893	5-11-1974
2	Brewster, Lena (Re <sup>in</sup> hardt)	22 - 1 - 2 da	10-1-1903
7	Brooks, John M.	8-20-1854	1927 5-22-1957
7	Brooks, Lucindy C.	2-24-1859	1934 12-15-1957



<u>Block</u>	<u>Name</u>	<u>Birth</u>	<u>Death</u>
8	Brookshire, William Street, Sr. (father)	1850	1918
8	Brookshire, Harriette Hurt (mother)	1855	1917
8	Brookshire, Erma	1878	1882
8	Brookshire, Leora	1831	1900
8	Brookshire, Lola Lucille	1-26-1884	1-31-1967
8	Brookshire, Roscoe	<del>1892</del> 1882	1954
	Brookshire, Charles R.	7-12-1894	1-18-1954
8	Brookshire, William C.	1886	8-3-1932
8	Brookshire, Mary Ellen	1884	1964
8	Brookshire, R.H.	1888	1918
8	Brookshire, Bessie Laudan	1892	1950
8	Brookshie, Martha Nell	4 months	12-8-1943
8	Brookshire, James	3-17-1916	9-18-1962
8	Brookshire, Ruth Mildred Watson	12-19-1919	9-20-1966
5	Bryent, Betty	3-8-1870	8-9-1951
5	Bryent, Hallie Maude	1-3-1892	5-19-1971
8	Buck, Edwin H.	8-11-1894	10-7-1940
4	Buckner, Martha Lucinda	1860	1947
3	Buford, A.W. (Mr.)	6-15-1856	5-26-1931
3	Buford, M.E. (Mrs.)	2-7-1863	8-22-1934
2	Byler, Ella R.	<sup>1883</sup> <del>6-17-1863</del>	11-24-1917

<u>Block</u>	<u>Name</u>	<u>Birth</u>	<u>Death</u>
2	Capt, Joseph Richard	3-28-1880	6-3-1921
2	Capt, Sue Campbell	5-10-1860	4-8-1902
2	Carnes, Minnie V.	1-12-1863	10-31-1913
2	Carnes, Elizabeth	6-12-1888	2-12-1910
8	Carpenter, S.J.	1856	1932
8	Carpenter, Eliza J.	1851	3-3-1926
E-c	Carpenter, Cobb	1892	1955
E-c	Carpenter, Walter M.	7-10-1929	5-29-1965
E-c	Carpenter, William Paul (Bill)	1-15-1925	7-17-1974
E-c	Carpenter, Dave S.	7-15-1915	1-8-1949
2	Carpenter, Era Ball (McCarty)	1-6-1895	12-26-1938
	Carpenter, Harry Ash (Fete)	12-1-1887	1-27-1941
4	Carr, Robert	1844	1911
4	Carr, Rosa	1862	1902
4	Carr, William L.	1893	1966
5	Coronado, Dolores de Reyes	age 59	7----1942
5	Castro, Frank Y.	10-3-1884	5-7-1967
5	Castro, Paul	3-2-1907	11-27-1968
5	Castro, Julianita	4-12-1912	6-12-1913
5	Castro		unmarked
5	Cathey, Susie	2-3-1881	5-31-1952

<u>Block</u>	<u>Name</u>	<u>Birth</u>	<u>Death</u>
5	Cathey, William Carroll	3-2-1874	1-5-1970
7	Cavanaugh, Carrol C.	1878	1940
8	Cervenka, Frank R.	2-7-1873	3-20-1952
8	Cervenka, Agnes (Mrs. F.R.)	4-16-1877	9-28-1961
E-c	Cervenks, Frank Sr.	1869	1947
E-c	Cervenka, Rosie (Mrs. Frank Sr.)	3-16-1873	3-24-1952
E-c	Cervenka, Raymond A. Sr.	7-9-1895	6-13-1954
E-c	Cervenka, John W.	12-5-1899	9-15-1973
E-c	Cervenka, Christina	2-10-1893	7-8-1935
E-c	Cervenka, Clarence	8-23-1922	9-23-1970
E-c	Cervenka, Chelle Lynn	8-4-1966	9-3-1972
5	Chapman, John Thomas, Jr.	12-15-1903	7-12-1936
7	Chrisman, Ray H.	12-24-1892	5-16-1942
7	Chrisman, Edna	1898	1961
5	Cocke, Walter F.	11-16-1866	2-14-1959
5	Cocke, Sirena L.	2-20-1883	6-11-1945
5	Cocke, Spurlin (infant of W.F. & S.L.)	11-13-1916	11-13-1916
6	Cocke, Chester	7-26-1871	5-27-1964
6	Cocke, Carry <sup>Winnigham</sup> <del>Winnigham</del>	1-13-1881	6-6-1971

<u>Block</u>	<u>Name</u>	<u>Birth</u>	<u>Death</u>
6	' Cole, Olga Merle	1905	2-10-1936
7	' Coffield, Will T.	1-1-1885	2-10-1953
7	Coffield, Carrie D.	8-8-1889	4-28-1971
7	Coffield, Ray D.	1910	1928
9	' Conn, Henry Fogly	7-11-1903	1-2-1969
9	Conn, Nellie Mae	4-10-1905	5-15-1975
4	' Connell, Wilmer Carr	1901	1939
2	' Cooke, Homer C.	1875	1935
2	Cooke, Ola	1875	1923
2	Cooke, Evelyn Myrtis	9-19-1900	11-30-1919
2	Cooke, Inez (daughter of H.C. & O)	10-23-1898	10-25-1900
6	Cooke, Dr. D.M.	1-22-1866	4-18-1919
6	Cooke, Minnie Page	6-1-1878	
6	Cooke, James Robert	11-11-1895	4-17-1956
6	Cooke, Bobbie	6-30-1905	12-23-1966
7	' Cook, Peggy Leak	1-1-1875	9-24-1959
4	Cook, Richard R.	1-6-1844	2-15-1891
4	Cook, Zipporah	5-22-1857	10-9-1935

<u>Block</u>	<u>Name</u>	<u>Birth</u>	<u>Death</u>
5	'Coronado, Delores De Reyes	age 59	1-19-1942
8	'Covington, Sallie	1875	1933
4	'Con <sup>w</sup> an, Grover Harrison	1890	1891
7	'Cox, George P.	1-12-1873	7-7-1951
7	Cox, Pearl	1-14-1884	6-19-1961
7	Cox, (infant son of Mr. & Mrs. N. Oliver Cox)	3-24-1921	3-25-1921
E-c	'Crippen, Luther Louis	3-22-1901	12-29-1963
4	'Crocker, J.T.	no marker	no names
5	'Daniel, J.L.	1-12-1870	6-12-1941
5	Daniel, Texas	11-3-1876	4-16-1954
5	Daniel, James Clay	7-21-1905	5-12-1973
5	Daniel, J.L., Jr.	1-23-1916	5-26-1926
5	Daniel, Crawford Jackson	2-10-1900	9-7-1969
5	Daniel, Cecil V.	3-12-1909	12-22-1928
2	'Danforth, Dr. Charles A.	9-18-1853	5-6-1894
2	Danforth, Henrietta G.	6-8-1856	11-14-1927
2	Danforth, Carl G. (son of Dr. C.A)	1-18-1881	11-12-1907
2	Danforth, Frank	1887	1966

9,

<u>Block</u>	<u>Name</u>	<u>Birth</u>	<u>Death</u>
8	Davidson, Tom D.	1849	4-10-1926
8	Davidson, Sallie	1852	1902
9	Davidson, J. Monty	11-7-1967	11-9-1967
9	Davidson, Sherry Beth	born & died	2-20- <del>1966</del> 1960?
9	Davis, Ira	12-25-1888	11-10-1974
9	Davis, Grace	10-25-1891	8-16-1958
3	Davis, Rina A.	1881	1928
7	Davis, Hattie Vashti	8-15-1885	4-27-1959
7	Davis, Virginia Lou	9-26-1916	1-9-1936
7	Davis, John Guy	9-8-1891 (vet)	1-22-1971
7	Davis, Beulah T.	9-3-1895	12-4-1968
6	Davis, Clare Ogden	11-26-1892	5-17-1970
6	Davis, John Burton	10-14-1893	4-15-1970
2	Davis, Samuel David	2-15-1863	5-11-1933
2	Davis, Alice Briscoe	1-1-1871	6-8-1962
2	Davis, Samuel Briscoe	1-5-1894	11-16-1940
2	Davis, Claude Powers	8-18-1901	6-6-1973
2	Davis, Paul	10-22-1901	9-2-1903
4	Dean, James L.	10-9-1841	5-31-1894
4	Dunn, Josephine P. (wife of James Dunn)	1850	1913

<u>Block</u>	<u>Name</u>	<u>Birth</u>	<u>Death</u>
2	Delano, Ester	10-2-1884	11-3-1971
7	Denson, William <del>Berry</del> <i>Benj</i>	11-3-1869	3-16-1958
7	Denson, Laura Frances	12-25-1870	8-11-1957
7	Denson, (infant daughter of W.B. & L.F.)	born & died	11-23-1900
7	Denson, (infant son of W.B. & L.F.)	born & died	9-20-1898
7	Denson, Harvey	3-5-1888	4-12-1928
7	Denson, James Ed	6-1-1874	5-15-1933
7	Denson, Pearl	1876	1958
3	Denson, Frank	6-16-1891	3-20-1954
7	Denson, J.M. (son of Dr. T.C.)	<del>4-23-1836</del> 4-4-1837	12-26-1908
7	Denson, A.C. (wife of J.M.)	8-7-1852	11-30-1930
7	Denson, Augusta E. (daughter of J.M. & A.C.)	3-27-1876	5-3-1880
4	Denson, Jesse Bostick	1876	8-28-1934
4	Denson, Myrtle Jewel Dean	7-30-1879	2-24-1951
8	Denson, Lee A.	1884	1919
8	Denson, Rush P.	7-18-1888	12-29-1973
7	Denson, May C.	1880	1945

<u>Block</u>	<u>Name</u>	<u>Birth</u>	<u>Death</u>
4	'Denson, Jessie Dean	4-21-1901	11-21-1955
7	'Dorrell, R.E.	1849	1928
7	Dorrell, Emma J.	1861	11-11-1938
7	Dorrell, Hattie E. (daughter of R.E. & E.J.)	9-26-1883	7-31-1898
3	'Douglas, George Elijah	9-30-1899	9-17-1962
3	Douglas, Gladys M.		7-13-1906
7	.Doyle, (infant)		2-1956
7	'Ederington, Henry Clay	4-14-1839	3-8-1925 <sup>1925</sup>
7	Ederington, Elizabeth S. Denson	2-5-1843	2-17-1924
7	Ederington, Frank E.	3-31-1884	8-4-1920
7	Ederington, Gertrude	7-27-1868	4-6-1923
7	Ederington, Walter	5-17-1874	9-2-1950
7	Ederington, Leeroy Polk	3-17-1876	1-2-1947
7	Ederington, Annabelle	3-5-1871	12-19-1963
7	Ederington, Martha Elizabeth	7-28-1881	8-17-1971
4	Ederington, Otho	9-1-1877	12-5-1933
4	Ederington, Emma Dean (wife of Otho)	1883	1921--1931
4	Ederington, Emma Dean	1910	1918
5	'Eldridge, Wilber Alton (W.A.)	1876	1966
5	Eldridge, Margaret M. (Mrs. W.A.)	9-16-1879	6-10-1953



<u>Block</u>	<u>Name</u>	<u>Birth</u>	<u>Death</u>
5	Eldridge, Wilbur Alton		6-29-1909
E-c	Elick, Vincent V.	10-28-1861	4-16-1928
E-c	Elick, Bettie	3-26-1881	3-22-1974
E-c	Elick, Victor V.	3-6-1902	(vet) 10-3-1959 <i>W.W.I.</i>
6	Elliott, Ed E.	1897	12-7-1938
6	Elliott, Margaret Mae Lambert	3-8-1892	8-4-1965
6	Elliott, Mary Bernice	11-9-1931	11-9-1931
7	Estill, Annie E.	11-15-1855	4-19-1918
4	Evans, J. Earl	1881	1946
4	Evans, Emily F.	1883	1974
2	Evans, F.M.	2-7-1851	6-10-1921
2	Evans, M.E.	2-15-1864	3-7-1932
8	Evans, Charles F.	1-24-1892	2-2-1925
8	Evans, Annabelle	1-3-1901	1-29-1925
2	Evans, Maurice Hazel (daughter of H.C. & Edith)	4-12-1912	9-8-1912
1	Everidge, W. Daniel	1873	6-5-1932
1	Everidge, Lela	1864	1937

<u>Block</u>	<u>Name</u>	<u>Birth</u>	<u>Death</u>
1	'Everidge, J.C.		1904 2yrs, 2mo., 23 days
	'Ezzell, Ralph T.	28 years	11-22-1926 no marker
8	'Farrimond, James Hewett (son)	7-11-1934	10-22-1960
8	Farrimond, Edna Alice	2-18-1898	8-16-1948
2	'Farr, John (father)	6-1-1848	1-1-1934
2	Farr, Josephine (mother)	7-26-1853	3-4-1939
2	Farr, Emzy Sgt.	8-24-1895	11-16-1918 (vet)
2	Farr, Winward Allen (son of Dan Farr)	4-14-1912	7-13-1913
7	Farr, T.J.	5-9-1846	2-6-1911
7	Farr, Mary M.	7-23-1866	8-11-1938
7	Farr, Maggie Malinda	6-21-1882	2-17-1905
3	'Faulkenberry, Thomas L.	10-6-1877	11-7-1951
3	Faulkenberry, Azalea Tucker	12-27-1881	1-17-1944
3	Faulkenberry, Leitle (infant)		no date
3	Faulkenberry, S.A.	10-31-1850	11-28-1919
3	Faulkenberry, S.E.	12--1851	6-18--1885 or 1905
3	'Fletcher, Sara Ann	2-11-1872	8-19-1922
3	Fletcher, Ollie Mae	11-8-1892	12-4-1892
3	Fletcher, Mattie Lee	12-8-1902	1-20-1904
3	Fletcher, Joy (infant)		1913
5	'Flores, Senaro Matide	3-19-1891	4-16-1964

<u>Block</u>	<u>Name</u>	<u>Birth</u>	<u>Death</u>	
5	Flores, Sophia	3-28-1888	6-17-1966	
2	Ford, Ted E.	1868	1946	
2	Ford, Ellen E.	1874	1949	
8	Fowler, Hardy J.	1857	5-28-1943	
8	Fowler, Emma J.	1862	1920	
7	Fox, J.S.	12-16-1871	2-11-1944	
7	Fox, Fannie West	12-25-1878	4-27-1956	
7	Fox, Walter W.	12-25-1900	10-31-1937	
7	Fox, John Davis	born & died	9-19-1941	
E-c	Frazer, Clyde Forrest	12-5-1900	7-1-1970	
	Frazer, Clydene		11-24-1930	15 months old
6	Frazier, John Park	3-24-1877	3-9-1917	
6	Frazier, Lucretia	4-4-1876	1-12-1954	
6	Frazier, Alice E.	3-1-1914	8-23-1914	
6	Frazier, Albert B.	2-9-1903	8-14-1942	
4	Fulcher, F.T.	7-28-1839	9-19-1912	
4	Fulcher, Emily H.	2-24-1938	12-24-1930	
4	Fulcher, John T.	10-11-1897	1-12-1950	(vet)
5	Fuentis, Torribro	1-10-1893	3-13-1918	

<u>Block</u>	<u>Name</u>	<u>Birth</u>	<u>Death</u>
5	'Gannon, La Juana Wade	9-24-1924	6-22-1965
5	'Gamino, Gregoria	11-28-1916	3-24-1972 <sup>WWII</sup> Cav. Record Tec. 4 Trp. E104
8	'Gardner, M.M.	8-3-1853	5-18-1918
8	Gardner, Fannie	12-2-1854	1-6-1935
8	Gardner, Leona	9-9-1909	25 yrs. 3 mo. 18 da
2	Gardner, Frank (Walter Franklin)	5-13-1882	2-10-1956
2	Gardner, Ethel	12-17-1883	2-27-1949
8	Gardner, (infant son of M.M. & Fannie)	born & died	1-9-1885
3	Gardner, W.F.	3-6-1865	2-11-1942
3	Gardner, Lina	2-18-1875	3-26-1957
1	'Garrett, W.H.	5-24-1840	3-21-1915
1	Garrett. Mrs. W.H.	2-20-1849	12-21-1940
1	Garrett, John A.	2-21-1879	3-2-1945
1	Garrett, T.J.	11-10-1874	7-24-1930
	Garrett, Mertie F. Broadstreet	11-16-1884	7-6-1975
7	'Genzer, Frank	10-10-1873	1-8-1940
7	Genzer, Katie	3-7-1870	6-4-1952
7	'Gilstrap, Clarence Fleetwood	11-18-1893	8-7-1973
4	Gilstrap, Lenora G.	1-21-1922	11-29-1925

<u>Block</u>	<u>Name</u>	<u>Birth</u>	<u>Death</u>	
1	'Ginn, J.N.	2-9-1865	1-18-1915	
4	'Goss, Eli B.	7-11-1896	2-22-1967	
2	'Green, Wob (son of E.J. & M.A.)	5-5-1870	12-17-1892	
8	'Griffin, Thomas D.	age 43	8-28-1919	
6	'Grimes, William Shadd	11-21-1884	11-27-1942	
6	Grimes, Nina <del>Grimes</del> <i>Smith</i>	7-12-1885	4-4-1975	
6	Grimes, William Shad	born & died	12-8-1913	
4	'Grimstead, P.S.	4-16-1853	7-3-1932	
4	Grimstead, Bertie (wife of P.S.)	2-21-1860	5-12-1917	
	'Gunn, Florence Edward	6-8-1891	1-23-1955	no markers
	Gunn, Maggie Lee	2-14-1897	1-2-1946	
	'Grey, Teresa (Mexia) (Latin American)	10-15-1890	4-3-1908	
8	'Haire, George W.	9-23-1858	7-9-1934	
8	Haire, Elizabeth	3-30-1872	6-3-1952	
8	Haire, James Eldia	1-5-1889	7-29-1959	
8	Haire, Ira N.	9-29-1891	6-6-1949	<i>W. W. I.</i>
E-c	'Hall, Nelson	3-6-1914	5-5-1971	

<u>Block</u>	<u>Name</u>	<u>Birth</u>	<u>Death</u>
5	Hammock, Forney	1903	10-31-1944
5	Hammock, Arla	5-21-1883	3-18-1954
4	Harbison, D.F.	9-14-1871	9-25-1913
4	Harbison, Myrtle Salyer	9-30-1879	3-27-1957
4	Harbison, (son of D.F. & M.)	born & died	1-20-1904
4	Harbison, John	Co. F 4 Texas Cavalry C.S.A.	
4	Harbison, Nancy Knight (wife of J.F.)	no dates	
6	Harris, Alice (wife of R.R.)	5-7-1873	12-23-1916
6	Hast, Malvina (mother)	8-10-1845	11-30-1911
6	Hast, C.F.	1834	1915
6	Hast, Charles L.	2-3-1871	11-13-1950
7	Haynes, Morrell Henry	10-8-1889	9-28-1965
7	Haynes, Frank P.	1-1-1918	11-26-1942 (vet) W.W.
7	Haynes, T.B.	1-26-1860	12-29-1946
7	Haynes, Thelma Lou Sullivan	2-19-1916	4-14-1956
2	Heath, J.T.	1873	1941
2	Heath, Narcissus	1876	19
2	Heath, Addie	1920	1922
2	Heath, Beatrice	1900	1900
2	Heath, (infant son)	born & died	1906
2	Heath, (infant son Newton)	born & died	1908
2	Heath, Effie	1881	1920

<u>Block</u>	<u>Name</u>	<u>Birth</u>	
	Heath, G.D.	age 47	3-23-1928
8	Heisch, Andrew (father)	11-11-1838	6-19-1928
8	Heisch, Carrie (mother)	1-3-1844	4-16-1926
8	Heisch, Mary	1871	1954
8	Heisch, Gus R.	1880	1-29-1936
5	Heisch, Jack	9-20-1895	8-23-1948
8	Heisch, Bessie Barnes	1885	1939
8	Heisch, John A.	1878	1940
8	Heisch, Lula	1879	1959
8	Heisch, W. Henry Brock	1870	1946
8	Heisch, Henry	11-14-1864	8-18-1951
8	Heisch, Ben	9-26-1892	3-28-1922 (medic)
7	Heisch, Carrie F.	12-19-1871	11-26-1949
7	Herman, Harold F.	12-9-1908	7-2-1968 (vet)
6	Hill, William	2-15-1853	2-14-1911
6	Hill, Addie M.	2-14-1866	3-15-1958
6	Hill, Arthur M.	1-28-1892	7-9-1899
6	Hill, Ida M.	5-31-1885	3-17-1908
6	Hill, L. L. (Lovette)	3-10-1861	3-26-1949
6	Hill, L.L. Mariah Cole Bennett	5-31-1866	3-1-1946
6	Hill, E.L. (Elmer)	10-3-1889	4-1-1925
6	Hill, <del>Maride</del> Barry Mandi	2-24-1891	10-16-1963

<u>Block</u>	<u>Name</u>	<u>Birth</u>	<u>Death</u>
6	'Hill, (son of E.L. & Maude)	born & died	11-19-1913
	E-c Hill, Lonnie D.	9-22-1895	11-5-1971 (vet) W.W.
7	Hill, Thomas	2-23-1885	11-6-1943
7	Hill, Hattie Estell	3-10-1885	5-19-1955
	'Hodges, Susan Elizabeth	77 years	2-17-1936
4	'Holbert, Rowland Franklin	11-3-1886	2-15-1970
4	Holbert, Rowland Franklin, Jr.	11-24-1918	4-8-1944 (vet) W.W.
8	'Holubec, Leon	11-5-1911	1-17-1957
5	'Holcomb, (infant son of J.B. & Lucy)	10-2-1922	10-12-1922
3	'Hooe, William M.	10-16-1897	1-21-1970
3	Hooe, Nellie E.	8-17-1897	3-15-1964
7	'Houston, Bettie	11-13-1868	10-12-1925
8	'Hughes, Okla	9-5-1901	12-10-1901
6	'Houtas, J. Phil	7-21-1859	8-2-1936
6	'Houts, Emma	3-13-1978	3-26-1947
3	'Hurst, Emmet Bennett	12-10-1880	7-5-1958



<u>Block</u>	<u>Name</u>	<u>Birth</u>	<u>Death</u>
3	Hurst, Maggie E.	4-15-1890	10-7-1924
7	Huser, John	8-13-1870	7-13-1963
7	Huser, Frances	1884	1966
7	Huser, Edward	1907	1958
2	Hurt, Barnett Oliver	1878	4-25-1936
2	Hurt, Wayne Lundig	1910	11-11-1925
2	Hurt, James Harvey	1916	1917
7	Isbel, Grant A.	1865	2-20-1938
7	Isbel, Beady	1868	1949
7	Isbel, Clyde H.	8-8-1896	6-24-1952
7	Isbel, Stella	3-17-1891	12-4-1973
4	Isbel, John Levi	9-4-1863	10-14-1921
4	Isbel, Dottie (nee Kelly)	1-18-1870	5-18-1903
4	Isbel, Austin (their son)		no date
5	Ivoy, Fred L.	8-21-1889	8-28-1914
5	Ivey, J.L. (Jim)	5-18-1868	8-25-1935
5	Ivey, Sallie S.	age 73	10-18-1939 no marker
8	Jackson, R.S.	1-18-1858	1-22-1938
8	Jackson, Julia A.	4-8-1859	3-12-1925
8	Jackson, Hubert N.	2-3-1882	12-22-1955

<u>Block</u>	<u>Name</u>	<u>Birth</u>	<u>Death</u>
8	Jackson, Willie V.	2-23-1886	12-11-1972
5	Jackson, W.A.	4-5-1837	4-27-1917
5	Jackson, M.C. (wife)	3-9-1848	8-12-1914
6	James, Edward L.	3-2-1884	4-21-1948
6	James, Pearl	10-17-1885	2-2-1962
2	Jarrell, (infant son of J.M. & Aliva)	born & died	2-25-1900
8	Jennings, C.A.	1875	1924
8	Jennings, Pinkie	1876	1957
E+C	Jennings, Nelson Theodore	7-20-1905	4-28-1972
6	Johns, John Bunyan	1835	1917
6	Johns, Annie Lytle	1850	4-16-1935
6	Johns, Jesse L.	7-13-1885	6-13-1914
6	Jones, Col M.	1862	1908
6	Jones, Emma Beard	1865	12-17-1932
9	Jones, Harry II.	1884	1959
8	Kee, E. Henderson	1874?	12----1919 no marker
8	Kee, Alice	7-10-1877	1-27-1934 no marker
8	Kelly, J. E. (E. or F.)	age 42	8-30-1898

<u>Block</u>	<u>Name</u>	<u>Birth</u>	<u>Death</u>	
	'Kenada, William	10-23-1899	2-7-1951	
8	'Kilgare, Paulina	12-23-1847	1-30-1933	
8	'Kilgore, Jesse W.			
8	Kilgore, Addie V.	1876	1947	
6	'King, Sidney (son of T.S. & S.F.)	8-16-1902	10-23-1913	
7	'Kitchens, E. Terrell	1913	1960	
7	Kitchens, Marshall Neal	5-26-1905	7-31-1968	
7	.Kizer, William Robert	10-6-1874	11-15-1958	
7	Kizer, Nannie Isbel	4-1-1880	12-6-1969	
7	Kizer, James W.	1850	5-18-1932 or 1933	funeral record
	'Krumpack, Lydia	age 13	2-4-1936	Leukemia
8	'Kubala, Ladd J.	2-6-1895	4-7-1950	(vet) <i>W.W.I.</i>
8	Kubala, Adella	1900	2-14-1951	
8	Kubala, John A.	8-18-1869	10-29-1932	
8	Kubala, Amalie Krenek	1875	1944	
8	Kubala, Johnnie F.	1-27-1903	12-5-1924	
8	Kubala, Victor I.	11-11-1896	6-16-1960	(vet) <i>W.W.I.</i>
6	'Lamb, J.C.	11-30-1833	12-11-1917	
6	Lamb, Rachel	5-9-1841	2-2-1907	
8	'Lauden, William B. (or M.?)	age 81	11-11-1926	no date no marker

<u>Block</u>	<u>Name</u>	<u>Birth</u>	<u>Death</u>	
4	' Lee, Ernest Nathias	7-10-1905	11-16-1927	
4	Lee, William Ulmer	12-9-1907	8-17-1909	
6	' Lindsey, Felix	1-14-1864	4---9---	
6	Lindsey, Ruth	2-3-1872	7-4-1940	
6	Lindsey, Clinton Steven	11-21-1894	6-8-1918	(vet) W.W
6	Lindsey, Doris Earla (F.& R.)	2-25-1911	7-12-1911	
6	Lindsey, Bryant	9-7-1912	10-17-1917	
6	Lindsey, Henry Jackson	3-3-1889	2-15-1934	
6	Lindsey, Myrtle Tidwell	3-11-1889	1-27-1970	
6	Lindsey, Raymond (H.J. & Myrtle)	12-21-1908	8-19-1909	
6	Lindsey, Blanche McDaniel	89 yrs, 8 mo, 28 da.	8-7-1972	
6	Lindsey, C.C. (Carl)	1894	3-26-1936	
3	' Marquette, Paul	1891	5-28-1953	
3	Marquette, Clara Mae	2-11-1907	2-6-1971	
7	' Marquis, Ellis S.	9-23-1860	5-8-1951	
7	Marquis, Mary Ann	10-8-1867	9-22-1961	
5	' Marquis, J.B. (Uncle Jim)	age 79	2-20-1929	
9	' Martinets, Jerome Charles	9-4-1905	2-1-1970	
6	' Mason, Henry	<del>1849</del> 1849	1913	
6	Mason, Sallie F.	1855	9-17-1938	

<u>Block</u>	<u>Name</u>	<u>Birth</u>	<u>Death</u>
5	' May, Sara Goode	1865	1944
2	' McCarty, Dr. M.	6-5-1828	5-7-1906
2	McCarty, Mary A.	7-9-1837	2-12-1907
2	McCarty, Mamie (daughter of M. & M.)	11-23-1880	10-18-1897
1	' McCrary, Willard P.	8-18-1896 (vet)	9-25-1936
1	McCrary, J.C.	60 yrs, 5 mo, 9 da.	3-21-1902
1	McCrary, Ada May	12 yrs, 2 mo, 28 da.	12-9-1904
2	' McCormic, Robert (son of B. & M.C.)	3-6-1891	1-20-1892
6	' McDaniel, L.G.	1846	1909
6	McDaniel, Roxanne	1851	11-26-1932
6	McDaniel, Wilford		1940
6	McDaniel, Frances	1878	1916
6	McDaniel, Claude	1875	8-3-1935
6	McDaniel, May	1877	1965
	McDaniel, Ralph (Doctor)	age 68	5-9-1939
8	McDaniel, Samuel Milton	4-24-1875	1-21-1953
8	McDaniel, Mary	1873	1921
	' McFaddin, David G.		
6	McFaddin, (son of D. & Carry)	2-12-1906	7-1-1906
5	' McFeeley, Linnie	11-15-1904	12-22-1908
5	' McGurie, Robert J. <i>Lucie</i>	12-22-1888	9-24-1915

<u>Block</u>	<u>Name</u>	<u>Birth</u>	<u>Death</u>
8	' McLaughlin, Myrtle Beard	12-17-1869	3-8-1959
8	McLaughlin, Dr. Ralph L.	3-2-1892	6-5-1959
8	McLaughlin, Alpha (Bobbie)	4-16-1892	9-20-1972
8	McLaughlin, Clinton (son of Williard & Agnes)	5 days	10-31-1927
4	' McLaughlin, W.L.	4-15-1832	4-7-1912
4	' McLaughlin, Amelia (wife of W.L.)	10-27-1841	9-22-1923
4	' McMillan, James W.	12-25-1868	9-2-1950
4	McMillan, Dovie Ann	11-26-1876	2-24-1962
5	' Medina, Florentina	8-16-1880	8-2-1950
3	' Messer, Henry S.	11-30-1884	4-4-1948
3	Messer, Willian Marcus	12-17-1873	9-6-1951
3	Messer, <del>Imnie</del> Ola <i>Dunnie</i>	6-20-1881	7-12-1966
5	' Mexia, Teresa Gray	10-15-1890	4-3-1908
5	Moxia, Rufus	11-3-1907	3-1-1908
5	Moxia, Matias	11-3-1900	2-24-1908
5	Mexia, Refugio	11-11-1918	55 yrs, 10 mo.
7	' Michalkovic, Ludwig	born: 1875 (70 yrs.)	11-5-1945
7	Michalkovic, Frances	1866	8-7-1944
8	' Miller, Mrs. M.L.	9-28-1875	1-13-1921

<u>Block</u>	<u>Name</u>	<u>Birth</u>	<u>Death</u>	
	' Miller, Ella	age 27	12-3-1928	
7	Miller, Tom E.	5-26-1858	12-19-1932	
7	Mitchael, R.S.	4-24-1845	9-21-1938	
7	Mitchael, Annie	4-14-1849	7-30-1929	
7	Mitchael, Reuben Frank	9-1-1888	8-17-1962	
7	' Modesett, Charles H.	10-19-1884	9-2-1942	
7	Modesett, Bessie F.	1886	1974	
1	' Montgomery, George	7-8-1883	11-8-1947	
7	' Moore, Alexander Jackson	5-21-1896	3-11-1960	vet WW 11
7	Moore, Israel	9-2-1886	12-17-1971	
	Moore, Baby (of A.J.)	4 hours	8-6-1936	
7	Moore, Jackson Lee (father)	8-22-1891	7-22-1952	
7	Moore, Annie	1-28-1872	8-23-1948	
	Moore, Alma Comfort	2-17-1898	8-19-1963	
8	Moore, A.C.	2-12-1887	1974	
8	Moore, Bertha W.	11-16-1888	7-15-1948	
8	Moore, Marjorie W.	3-23-1915	12-9-1919	
8	Moore, Colman H.	6-8-1860	3-10-1935	
5	' Moore, Thomas Edward Sr.	2-11-1900	10-3-1953	
5	Moore, Lewis Elisha	9-20-1893	1-15-1974	
5	Moore, Bessie Cathy	11-29-1902	11-23-1974	
2	' Morgan, Elizabeth (daughter of W.C. & E.E.)	1-22-1912	4-24-1913	

<u>Block</u>	<u>Name</u>	<u>Birth</u>	<u>Death</u>
7	' Morris, John	10-18-1860	10-3-1948
7	Morris, S.M.	2-26-1865	3-20-1931
5	' Morrison, Sarah	10-26-1836	2-28-1907
E-c	' Mumford, James Melton	8-1-1909	11-15-1963
8	' Murrah, Wilma Lois	11-23-1913	10-24-1919
5	' Newman, Henrietta	1949	12-11-1933
2	' Norris, John B.	12-15-1888	4-2-1913
6	' Nunn, John W.	4-21-1876	7-16-1946
6	Nunn, Emma	1-13-1881	10-23-1939
9	' Nunnery, Fred Lyndon	2-21-1909	5-7-1972
6	' Ogden, C. V.	1-26-1850	4-16-1913
9	' Opella, I.F.	1895	1964
9	Opella, Millie	1-14-1898	7-9-1972
8	' Owens, Leo L.	10-19-1896	8-16-1953
3	' Padgett, Jimmy Clyde	1895	6-16-1961 (vet) W.S.



<u>Block</u>	<u>Name</u>	<u>Birth</u>	<u>Death</u>
3	'Padgett, Odie Barnes	1900	1957
7	'Pairett, Hottie	3-1-1881	1-14-1968
7	Pairett, George B.	1879	4-1-1937
2	'Parker, Alma West	2-4-1880	7-3-1972
3	'Parmele, William W.	5-26-1899	8-21-1965
3	Parmele, Ruby Denson	9-22-1904	10-4-1970
4	'Parsons, Nancy	11-4-1810	12-30-1899
6	'Partlow, C.H.	10-11-1870	12-10-1920
8	'Partlow, C.W.	no dates	perhaps 1870-1950
7	'Peshel, Louis C.	1888	1940
7	Peshel, Stanley L.	8-2-1919	8-10-1952 (vet)
4	'Pennington, James Harrington	1-24-1855	2-17-1931
4	Pennington, Martha Jane	12-28-1858	1-6-1917
4	Pennington, James Edgar	9-12-1892	8-8-1900
5	'Pilar, Arendo		11-25-1907
2	'Poole, Rachel B.	6-30-1832	4-30-1901

<u>Block</u>	<u>Name</u>	<u>Birth</u>	<u>Death</u>
1	✓Poole, Leake	9-2-1882	6-9-1891 (or 1899)
3	✓Pope, William Jefferson	1870	1947
3	Pope, Stella Abston	1877	2-20-1931
8	Pope, John Freeman	1855	3-3-1935
8	Pope, Sally Jane	1862	4-27-1932
8	Pope, Huff (son of F. & J.)	5-15-1893	5-26-1962
8	Pope, Osier C.	4-12-1881	10-30-1926
8	Pope, Jennie	4-21-1881	7-27-1942
8	Pope, Herbert	1877	3-15-1941
8	Pope, Frankie Mae	1882	1920
8	Pope, Jane Louise	8-23-1912	3-21-1945 (vet)
5	✓Posey, J.W.	1840	1911
5	✓Saldo (on lot C.R.A.P.)		
7	✓Pruch, John L.	1-20-1912	3-31-1954 (vet)
6	✓Puckett, Betty J.	4-25-1892	4-26-1926
6	Puckett, Fannie	6-21-1862	12-31-1912
	Puckett, John Franklin	1-22-1876	10-17-1952
7	✓Pyle, John T.	11-23-1849	3-31-1920 (vet)
5	✓Quinn, James Andrew	8-15-1872	6-7-1954

<u>Block</u>	<u>Name</u>	<u>Birth</u>	<u>Death</u>
5	Quinn, Jessie Irene	6-13-1879	5-30-1972
3	Ramos, Edna S.	3-18-1895	6-19-1969
3	Ramos, John S.	7-10-1884	2-27-1964
1	Ramsey, St. Clair	2-23-1873	5-18-1916
1	Ramsey, Laura	12-8-1870	7-6-1940
3	Reasoner, W. Henry	10-13-1875	10-29-1955
3	Reasoner, Mattie	4-18-1883	4-28-1931
7	Reasoner, W.F.	24th Cavalry (age 89)	3-12-1938 (vet)
4	Reeder, Arnold Douglas	3-18-1886	12-14-1959
4	Reeder, Ellen	2-15-1863	10-24-1895
4	Reeder, Reuben	8-11-1895	7-26-1896
4	Reeder, Mary	3-29-1829	5-14-1911
4	Reeder, S.B.	12-13-1823	2-14-1897 (vet)
5	Reinaga, Juan	1901	9-4-1925
2	Reinhardt, W. C. Sr.	1850	1924
2	Reinhardt, M.B. (Mrs.)	1855	1950
2	Reinhardt, Walter C.	1879	8-28-1926
2	Reinhardt, Ollie C.	1879	1909
2	Reinhardt, Eleanor B. ( wife of C.W. Brewster)	22 yrs, 1 mo, 3 da.	10-1-1909 <sup>1963</sup>

<u>Block</u>	<u>Name</u>	<u>Birth</u>	<u>Death</u>
	✓ Reinhardt, (daughter of W.B. & M.B.)		
8	Reinhardt, Solon I.	3-1-1891	2-10-1933
8	Reinhardt, Lena M. (McLaughlin)	7-6-1890	2-10-1933
5	✓ Reynolds, J.E.	10-4-1874	8-1-1936
5	Reynolds, Julia	10-10-1884	10-7-1971
5	Reynolds, (infant son)		
8	✓ Reynolds, A.E.	11-23-1852	2-18-1925
8	Reynolds, Emma	8-1-1854	1-25-1940
2	✓ Reynolds, H.R.	1825	1899
7	✓ Rister, Milton Forrest	7-16-1892	2-26-1962
7	Rister, Lillie May	8-7-1895	6-16-1951
7	Rister, John Henry	2-16-1939	2-16-1939
7	Rister, Lille May	2-6-1935	2-7-1935
	✓ Robbins, Margaret R.	11-3-1908	10-1-1941
7	Robbins, William F.	10-1-1896	4-3-1945
6	✓ Robbins, Sallie E.	1862	1937
4	✓ Robbins, Guy	9-3-1897	1-28-1944
6	✓ Robbins, Jacob D.	1850	3-13-1938
6	Robbins, Sarah E.	1852	11-28-1936

<u>Block</u>	<u>Name</u>	<u>Birth</u>	<u>Death</u>
6	Robbins, Jacob Egalton (Jake?)	12-18-1872	12-2-1965
6	Robbins, Julia Ann Cline	7-3-1874	12-11-1930
	Robbins, Louis F.	1891	4-6-1934
	Robbins, Fannie	1865	2-17-1942
	Robertson, Rosa	11-5-1873	11-16-1952
	Robertson, Wesley	3-6-1880	2-15-1953
5	Rodriguez, Cipriano	age 30	1-1-1930
5	Rodriquez, de Reyes Feliseter		no date
7	Rogers, Thomas Henry	1870	1920
7	Rogers, Alice Prewitt	1873	6-12-1931
7	Rogers, Forest De Leslie	1899	1953
3	Rogers, Lena Barnes	9-1-1893	2-13-1964
7	Roat, Paul E.	3-8-1877	7-22-1955
7	Roat, Sallie Martha	11-8-1880	11-29-1965
5	Rosales, Claudio	3-11-1935	7-31-1948
7	Rydell, Cynthia Annie	born & died	12-9-1966
6	Rudasil, Robert E.	9-7-1852	7-11-1912
9	Sadler, Ethel	3-9-1886	12-5-1958
9	Salin, Louis Charles, Jr.	8-6-1920	8-7-1974
09	Salinas L.C. Sr	34 1-1-1894	4-8-1976

<u>Block</u>	<u>Name</u>	<u>Birth</u>	<u>Death</u>
7	✓ Salyer, John O.	12-16-1882	3-31-1968
7	Salyer, Clara B.	4-21-1884	6-30-1937
9	✓ Schramm, Julius Max	8-15-1868	2-10-1962
9	Schramm, Linda <i>Schramm Julius</i>	3-2-1872 78 years	9-21-1962 4-5-1976
6	✓ Scott, John	1849	7-22-1932
6	Scott, Fannie B.	1856	11-22-1925
6	Scott, Ed L.	1884	1918
5	✓ Selby, Ella Missouri	1-12-1878	5-8-1967
5	Selby, Ida Mae	2-13-1864	12-6-1950
5	Selby, Clarence (son of Annie & Olney)	5-28-1915	3-24-1917
E-c	✓ Sellers, Athalia Merle (Frazier)	12-13-1924	7-2-1951
3	✓ Sheffield, L.E.	8-14-1863	10-15-1912
3	Sheffield, Mrs. L.E.	7-11-1871	2-27-1924
3	Sheffield, Monte	1897	1911
9	<del>Skrhak, John Ollie</del>	<del>10-5-1895</del>	<del>5-22-1970</del>
9	✓ Skrhak	age 60	4-17-1967
7	✓ Smelser, John Ollie	10-5-1895	5-22-1970
7	Smelser, Walter Donald (son)	10-7-1925	8-15-1930

<u>Block</u>	<u>Name</u>	<u>Birth</u>	<u>Death</u>	
6	✓ Smith, Mary Wilson	1854	1936	
6	Smith, James Mitchell	10-3-1852	6-30-1917	
6	Smith, Foster	10-6-	10-5-1936	
	Smith, Annie	age 54 1884	2-23-1938	(no marker)
8	Smith, Presley	1860	1925	2 head stones on inscription
8	Smith, Ada M.	10-9-1871	8-24-1953	" " " "
7	✓ Snell, Fern Clay Warner	1912	1968	
9	✓ Spacek, Arnold A.	9-10-1886	9-28-1952	
9	Spacek, Mary Julia	2-24-1889	9-26-1970	
7	✓ Spiars, Mary Kate	2-9-1907	12-9-1974	
7	✓ Sprayberry, Lathan Lowell	10-28-1934	3-2-1942	
4	✓ Stanley, Pinkney L.	1-7-1860	9-12-1911	
4	Stanley, Mary F.	8-21-1869	12-21-1918	
4	Stanley, Fred L.	10-24-1888	9-17-1918	(vet) <u>W. W. I.</u>
4	Stanley, Lera	10-7-1910	12-12-1918	
4	Stanley, Mary	12-2-1905	12-22-1918	
4	Stanley, Travis	9-23-1902	3-5-1903	
7	Stanley, Harry Francis	3-13-1890	12-30-1959	
7	Stanley, Fannie Bell	1-18-1897	10-14-1962	
4	✓ Stanton, John F.	3-5-1804	12-24-1890	

<u>Block</u>	<u>Name</u>	<u>Birth</u>	<u>Death</u>	
4	✓Stanton, Hannah	9-25-1805	5-14-1891	
4	Stanton, O.F.	4-19-1834	11-17-1920	(vet). civil
4	Stanton, Mrs. O.F. (J.)	4-24-1840		
4	Stanton, Dewilda A.	1844	1909	
4	Stanton, Isabelle E.	1859	1946	
4	Stanton, Lee Ora	1885	1968	
4	Stanton, W. Virgil	1888	1947	
9	✓Steglich, Louis	8-31-1895	3-10-1975	
7	✓Stephenson, Henry Proctor	10-3-1871	6-17-1953	
7	✓Stephenson, Mamie Cain	5-30-1876	8-30-1963	
	✓Stone, Mattie	12-8-1860	9-10-1956	
5	✓Storrs, Virginia Anita	1911	1913	
5	Storrs, Ann Caroline	1915	1916	
5	Storrs, Miriam Elaine	1909	12-1-1931	
	Storrs, Mrs. A.W.	age 71 1864	7-7-1935	(no marker)
	Storrs, Arthur W. Jr.	age 67	1-17-1952	(no marker)
	Storrs, A.W. Sr.	12-30-1858	5-5-1949	(no marker)
	<del>Storrs A.W. Sr. III</del>	3-24-1913	2-17-1976	W.V.I
7	✓Sullivan, Thelma L. (Haynes)	2-19-1916	4-14-1956	
5	✓Strahan, Bruce	Spanish Am. War	First Cavalry	(no dates)
6	✓Strayhorn, Capt. S.M.	1-12-1832	8-10-1908	
6	✓Swann, Aubrey Lee	4-27-1912	8-9-1913	



<u>Block</u>	<u>Name</u>	<u>Birth</u>	<u>Death</u>	
2	Tanahill, Nellie (wife of A.A. Tanahill.)	11-27-1884	3-30-1912	
8	Tabor, Cora	3-2-1886	7-3-1971	
8	Tabor, Crawford James	6-13-1911	9-17-1965	
8	Tabor, J.W.	1884	11-23-1926	
4	Taylor, Nathaniel L.	8-28-1879	1-11-1947	WWI (2nd Lt.)
8	Taylor, Ezzell		11-22-1926	(vet)
7	Teer, James Samuel (father)	5-20-1855	9-25-1936	
7	Teer, Emaline (mother)	5-12-1857	9-16-1952	
7	Teer, Margaret Ann	3-12-1884	3-23-1959	
7	Teer, John Franklin	12-20-1880	11-22-1967	
7	Teer, Sarah Elnor	7-17-1891	1-18-1968	
7	Teer, Ethel R.	11-4-1888	4-19-1975	
7	Teer, Arch C.	3-22-1892	1-22-1953	
7	Teer, Minnie O.	12-18-1893	12-13-1963	
7	Teer, Arch C. Jr.	11-1-1931	8-29-1974	
	Teer, Ethel Rebecca	11-4-1888	4-19-1975	
	Thompson, John	Co F. Alabama Inf		(vet)
7	Tidwell, James T.	7-10-1861	2-8-1937	
7	Tidwell, Mary E.	1-21-1866	9-24-1945	
6	Tidwell, Powell Percy	5-2-1899	8-5-1947	

<u>Block</u>	<u>Name</u>	<u>Birth</u>	<u>Death</u>
6	Tidwell, Alveena Anne	5-29-1890	8-20-1963
9	Tittle, Warren G.	1921	1961
7	Troxell, William B.	1882	12-7-1929
7	Troxell, Azalee C.	1885	1971
	Troxell, Analee Irene	8-9-1883	2-14-1971
3	Tucker, Della S.	10-18-1885	12-22-1957
3	Tucker, Newton	11-23-1853	1-11-1942
3	Tucker, Jennie	11-24-1862	4-11-1930
9	Tucker, Lizzie	5-13-1861	11-22-1967
4	Turner, George Thomas	1861	12-16-1937
8	Turner, Fred T.	6-30-1856	10-18-1921
8	Turner, Martha E.	5-22-1857	5-24-1931
5	Turner, Irene E.	1872	5-2-1943
5	Turner, William A.	1867	8-26-1939
1	Van horn, Georgie (wife of C.C.)	11-19-1876	4-3-1904
1	Van horn, Gertrude	6-10-1902	4-4-1904
1	Van horn, (infant son of C.C. & G.A.)	4-5-1904	4-29-1904

<u>Block</u>	<u>Name</u>	<u>Birth</u>	<u>Death</u>
	✓ Vanzandt, Charles Newton	2-20-1898	4-23-1950
	✓ Velasquez, Vincenta	4-5-1869	11-26-1922
	✓ Vidala, Oleveda (or vice-verse)	11-6-1928	8-22-1949
	✓ Villareal, Jessie Arredondo	38 years	11-26-1907
	Villareal, Blas	2-31-1869	3-25-1926
	Villareal, Nafio	2-8-1903	1-15-1908
	Villareal, Ramon	26yrs, 5mo, 22 d.	11-6-1958
	Villareal, Jesse	67yrs, 3mo, 5 d.	4-15-1961
	Villareal, Marie T.	4-16-1902	8-24-1944
	Villareal, Effie Mae	9-12-1895	8-10-1958
9	✓ Vitek, Sophie H.	8-1-1891	8-16-1965
5	✓ Wade, Mattie Eunice (Daniel)	5-5-1898	1-31-1938
2	✓ Wallace, Abram Fuidley	1841	1896 (vet)
2	Wallace, Madara Ellen	1855	1-31-1941
2	Wallace, Omar <sup>in</sup> Fuidley	11-5-1884	6-2-1959
2	Wallace, Beulah <del>Mae</del> Hill	10-17-1886	9-16-1968
	✓ Walker, T.G.	11-28-1848	10-23-1916 (civil) (vet)
2	Walker, John B.		7-30-1926
2	Walker, Mollie Bowers		12-30-1946
1	✓ Walton, M.D.	5-18-1878	8-4-1920
1	Walton, Golda G.	5-4-1885	10-30-1929
7	✓ Warner, Henry Clay	3-19-1889	5-13-1958

<u>Block</u>	<u>Name</u>	<u>Birth</u>	<u>Death</u>	
7	✓ Warner, Estelle	1915	8-25-1927	
3	✓ Wassenich, Joseph Albert	11-5-1859	4-1-1940	
3	Wassenich, Leila Gillet	9-13-1870	9-25-1909	
3	Wassenich, Gillett A.	1893	1972	
3	Wassenich, Clyde Dudley	1904	1905	
6	✓ Watson, Lee M.	7-8-1880	8-22-1953	
6	Watson, Norma I.	5-17-1894	2-10-1972	
6	Watson, Marjorie Dosie (wife)	1916	1918	
6	Watson, Narcissa Winnifred Turner	7-28-1876	4-23-1912	
6	Watson, James T.	1878	1927	
6	Watson, Ada Mae	1884	1916	
2	✓ Wayman, James William	10-11-1835	8-10-1906	
2	Wayman, Annie E.	3-24-1845	5-7-1922	
2	Wayman, (son of Austin Wayman)	7-9-1888	7-22-1888	
2	Wayman, (son of Hugh Wayman)	1-9-1884	5-28-1884	
2	Wayman, Capt. Cullen Edward	5-15-1880	10-18-1941	(vet) <i>W.W.</i>
2	Wayman, James William	10-19-1881	6-15-1953	
3	✓ Weir, Comma Letha	9-22-1896	7-17-1897	
3c	✓ Wells, L.B.	9-10-1854	1-30-1925	(civil) era
3c	Wells, Lillie (wife of L.B.)	25yrs, 10mo, 17da.	8-4-1898	
5	✓ Weisiger, Gussie Lee	1-20-1898	5-29-1965	

<u>Block</u>	<u>Name</u>	<u>Birth</u>	<u>Death</u>
2	West, Samuel H.	1846	1880
2	West, Mary L.	1853	6-28-1940
1	Whiteside, C.M.	6-2-1887	8-13-1916
1	Whiteside, (infant of Mr. & Mrs. H.L.)	born & died	5-12-1916
1	Whiteside, H.L. Jr.	6-2-1887	4-13-1915
4	Whitley, Roberter	4-21-1888	6-24-1949
8	Whiteley, <sup>in</sup> <del>Frankie</del> Elizabeth (Jennings)	12-10-1875	5-14-1959
7	Whittoy, Jefferson Franklin	7-31-1861	2-6-1946
3	Wilcox, George Frank	2-1-1846	2-9-1906
3	Wilcox, Fannie	9-12-1851	3-19-1937
8	Wilcox, Frank G.	11-15-1877	12-25-1954
8	Wilcox, Nancy T.	10-2-1879	9-29-1945
3	Wilcox, Carolina B.	11-26-1870	6-2-1897
3	Wilcox, W.T.	7-13-1875	12-9-1897
3	Wilcox, Mary Luella	10-6-1880	6-18-1901
6	Williams, Noah H.	1846	1908
6	Williams, Willio K. (W.K.)	1867	11-12-1941
6	Williams, Julia Etta	1869	1925

<u>Block</u>	<u>Name</u>	<u>Birth</u>	<u>Death</u>	
6	✓ Williams, Willie	5-15-1897	2-22-1975	
6	Williams, Viola	1902	1922	
5	Williams, Paris H.	4-29-1867	8-22-1951	
5	Williams, Marreta	4-29-1868	3-9-1941	
5	Williams, Carrol	8-16-1899	5-23-1968	
5	Williams, Mildred Tuinn	12-31-1903	10-9-1940	
4	Williams, Frank	1-27-1889	11-8-1943	
4	Williams, Bessie Bell	11-27-1888	9-22-1974	
5	Williams, Bertha Elenora Ivey (wife of Fuller Williams)	9-13-1901	11-12-1948	search for Mrs. Sallie Ivy here
5	✓ Wilson, John H.		no date	
5	Wilson, Emily F.	4-5-1837	2-29-1908	
4	✓ Wilson, Breten L.	10-18-1876	8---1916	
4	Wilson, Annie E.	9-18-1877	10---1951	
4	Wilson, Ara (infant of B.L. & A.E.)	3-28-1898	12-19-1907	
7	✓ Wilson, Truitt T. Floyd	10-19-1894	10-12-1965	
7	✓ Wingren, Carrie	11-10-1840	7-29-1937	
7	✓ Wingren, Nilge Magnus	8-19-1836	12-14-1917	
8	✓ <i>Winningham</i> <del>Winningham</del> , Tom	1-23-1879	9-13-1962	
8	<del>Winningham</del> , Ollie Lee <i>Winningham</i>	11-6-1876	11-19-1961	

<u>Block</u>	<u>Name</u>	<u>Birth</u>	<u>Death</u>
8	<i>Winningham</i> Winningham, John H.	1-21-1884	7-30-1948
8	<i>Winningham</i> Winningham, Alberta	age 45	8-19-1945
9	Wizarek, Stanley F.	11-1-1882	6---1965
9	Wizarek, Josie A.	7-12-1890	8---1966
7	Wolsch, Gus	1869	1952
7	Wolsch, Ida	1-22-1873	10-12-1937
8	Woodall, James D.	1855	1924
8	Woodall, Martha T.	1861	1-29-1929
3	Worley, George B.	4-29-1891	7-12-1973
3	Worley, Jesse G.	12-16-1896	5-26-1973
9	Woytek, Amelia C.	8-12-1891	1-27-1966
5	Woytek, Jim (infant "Dicko")	9-19-1913	12-8-1913
6	Wright, Jasper Lewis	2-10-1876	8-1-1945
6	Wright, Hattie Belle	9-1-1880	5-22-1955
6	Wright, Nowlin Vernon	10-26-1917	3-30-1973
6	Young, A.A.	8-29-1842	1-23-1906
6	Young, Nettie	11---1845	7---1925
6	Young, David C.	1876	1960
6	Young, Etoile Jones	1884	1921
6	Young, Edgar	44 age 48	3-15-1929

HUNT CEMETERY, Williamson County, Texas. Located on high bluff North San Gabriel River - could be reached in 1962/63 by driving 9/10 mi NW from Georgetown on HWY #2338 (Andice road) & turning left SW about 12 miles along the Gabriel. Copied by the Charles A. Walker family of Austin, Texas.

Mrs. Maude MUALLE (MUALK?) - Born 6-5-1900 - Died 7-28-1938.  
 Mrs. Martha ANDREWS - Born Sep. 5, 1854 - Died July 17, 1938  
 Age 83 yrs 10 mo. 12 days - 5 \_\_\_\_\_ Livon Furn. Co., Granger, Tx.  
 Mother - Callie Donia COOPER - March 3, 1869 - March 25, 1903.  
 Viola B. HUNT - Wife of T. C. RIFFE - Apr. 10, 1888 - March 11, 1928.  
 Aleta Agnes HUNT ..... Oct. 29, 1910 - June 17, 1911. / JH  
 Ilda HALDEN - Wife of R.L. HUNT - Aug. 1, 1888 - Dec. 2, 1910 ("Cap" Raymond L. HUN  
 In Memory of Infant Son of W. L. & N. D. MINNIE WHITLEY -  
 Was Born June 15, 1891 - and died June 21, 1891.  
 In Memory of Geo. H. - son of G. W. & R. F. HUNT -  
 Was born Dec. 31, 1885 - and Died Jan. 6, 1887.  
 In Memory of Our Mother - Lucy Risha (?) HUNT -  
 Was born Jan. 21, 1820 - and Died June 22, 1882.  
 In Memory of J. A. HUNT - Born Aug. 9, 1841 - and Died Sept. 1892.  
 J. W. HUNT - Born Nov. 17, 1848 - Died Feb. 19, 1918 - Father. (John Wesley HUNT - JHW)  
 His Wife - Mollie HUNT - Born July 24, 1855 - Died Aug. 17, 1937 - Mother.  
 (Sons of J.W.HUNT: Geo.Freeman, Wiley Sanford, "Cap", "Bud", Will, & John - JHW)  
 Father - Marta? HUNT - Jan. 19, 1850 - Feb. 13, 1926.  
 Hattie P(?) - Dau of W.H. & M.J.HUNT - Born May 15, 1890 - Died March 22, 1891.  
 William H. HUNT - Died Dec. 1, 1890 - Aged 28 years - Farewell my wife & children all  
 Hayden HUNT - Born Apr. 30, 1829 - Died Apr. 10, 1883.  
 In Memory of John Jackson Haden - Son of Elizabeth HUNT -  
 .Born Jan. 19, 1851 - Died March 4, 1870 - Age 19y, 1m, 15 d  
 In Memory of Martha Jane, dau of Haden & Elizabeth HUNT -  
 Born July 17, 1857 - Died Feb. 19, 1870 - Age 12y, 7m, 2 d  
 Mother - Elizabeth HUNT - Born in Franklin Co., Tennessee - Nov. 14, 1829 -  
 Died March 8, 1879. EH.  
 In Memory of Rus MAXWELL - Was born in 1860 and Died DC the 6, 1887.  
 Father - G. ASHABRANNER - b. May 24, 1821 - d. Sept. 14, 1882.  
 Our Mother - Martha ASHABRANNER - b. Mar. 3, 1832 - d. Feb. 24, 1902.  
 In Memory of George W. SMITH - son of F. & E. SMITH -  
 b. Sep. 29, 1862 - d. Dec. 1, 1873.  
 In Memory of Andrew Jackson - son of Elisabeth HARVISON -  
 b. Feb. 14, 1855 - d. Jan. 25, 1875.  
 Rebecca ROBERTSON - b. Sept. 17, 1823 - d. Aug. 9, 1897.  
 (Several burials in western section -- one footstone marked FHM.)  
 A. Catherine RAY - 1849 - 1895.  
 Baby RAY - 1889  
 W. T. RAY - b. Feb. 20, 1849 - d. May 22, 1920. WTR.  
 In Memory of Nancy J. - dau of Jacob & Mary SKEEN - b. Sep. 26, 1865 - d. May 12, 1874.  
 In Memory of J. F. - Infant son of Jacob & Mary SKEEN -  
 b. Dec. 5, 1870 - d. Mar. 10, 1875  
 In Memory of Jacob SKEEN - b. June 30, 1836 - d. Nov. 18, 1881. JS.  
 Etta F. SKEEN - b. Nov. 22, 1892 - d. July 24, 1893. ES.  
 Infant daughter of J.(?) & M.J. MYNIER - b. Apr. 13, 1892(?) - d. Apr. 13, 1892(?).  
 L. B. - dau of W.F. & M.F. SAPP - b. Mar. 1, 1873 - d. Sep. 15, 1875. "dear child".  
 In Memory of Mary STEED - Was born Jan. 8, 1820 - Died March 18, 1890.  
 Albert Lee - son of A.R. & E.A. MAYHALL - born July 29, 1898 - died Nov. 4, 1900.  
 Linnia Ruth MAYHALL - born June 27, 1898 - died Sep. 28, 1902 (?..these two??) /JHW/  
 SINGLETON - Mallie J. - Mar. 8, 1871 - Mar. 31, 1953.  
 - John P. - Sep. 23, 1863- Nov. 26, 1918.  
 Baby SINGLETON.  
 Frankie L. ROSS - 1916  
 Frankie B. SINGLETON - 1911 - 1918. FBS.  
 G. W. HUNT - b. Mar. 6, 1846 - d. Feb. 28, 1926. GWH.  
 Francis R. - Wife of G. W. HUNT - b. Feb. 28, 1851 - d. Sep. 24, 1915. FRH.

(continued)



HUNT CEMETERY, Williamson Co., Tx - NW of Georgetown on North Gabriel - page 2

Mary Ellen - dau of E. & S.J. GORE - b. Sep. 10, 1890 - d. Oct. 5, 1890. MEG.  
 George Franklin - son of J.R. & D.A. GORE - b. Jan.13, 1881 - d.Nov. 5(?),1884.GFG.  
 DANIEL - Anna - 1849 - 1930. Mother.  
 - W. M. - 1854 - 1899. Father. WMD.  
 Barbra - dau of W.M. & A. DANIEL - Born Aug. 26, 1878 - Died Nov. 15, 1890. BD.  
 Infant - Infant of W.M. & A. DANIEL - born & died June 14, 1887.  
 To the memory of Mrs. Bell INNMON - b. May 25, 1877 - d. Apr. 29, 1899. BI.  
 F. M. INNMON - b. Dec. 21, 1832 - d. Nov. 30, 1906. FMI.  
 Martha E. INNMON - b. Oct. 25, 1843 - d. Feb. 18, 1925. MEI.  
 Ethel HAMILTON - B. Dec. 18, 1890 - d. Feb. 5, 1891 - aged 1 mo & 17 days. EH.  
 HAMILTON - Matilda C.-Dec. 28, 1848 - Feb. 13, 1932. MCH.  
 - John M. - May 17, 1835 - July 11, 1835. JMH. (1935?)/JHW/  
 (There are quite a number of other burials & one stone: "DC M - STEE" near the  
 Mary STEED burial. No other legible tombstones were found.)

-----  
 There have been a number of deaths in these families since 1963, I know. If the cemetery can be reached, some additional stones might be found. It has been our experience that when relatives knew a cemetery was being copied or would be published, they often arranged to have the cemetery cleaned & sometimes went out & erected new stones for their own people, hoping to be included. We always hate so much to miss any of these. Jean Halden Walker.

These 2 pages have been proof-read.  
 /Re-typed & proof-read by L.Faubion, Wmson Co. Hist.Comm. for Xerox purpose/

Submitted to Mrs. Zelma Gregg by Mrs. Jean Halden Walker  
 Round Rock, Tx. 6301 Treadwell Blvd.  
 Austin, Texas 78731

In addition to the burials as listed above, for the HUNT CEMETERY, the following information was given to Mrs. Clara Scarbrough, May 21, 1969, by W.L."Pete" HUNT, both of Georgetown, regarding the cemetery:

Hayden Hunt, who along with several brothers came to the North San Gabriel River in the 1850s, built a log cabin south of the river four miles east of present Highway 183. Hayden Hunt was interested in acquiring land and horses and he and his family caught and tamed wild horses which they bartered to the westward-moving pioneers.

An Indian occasionally left his tribe at Pack Saddle Mountain and came to the Hunt ranch to work for Mr. Hunt, and Hunt helped him get a job with a railroad construction company building lines between Austin and Burnet about 1882. While working at the railroad job, he became involved in a fracas among construction workers during a gambling argument and the Indian was killed. When Mr. Hunt heard of the accident, he sent for the body and buried him in the family cemetery. He erected a headstone with the man's name and "He died in his boots." It stood for many years, but was finally removed by vandals and the name of the Indian has thus been lost. Thus this burial should be added:

UNKNOWN INDIAN BURIAL  
 c. 1882

HUTTO CITY CEMETERY

This cemetery is located south of Hutto off U.S. Hwy 79 on State Hwy 1660 at its juncture with County Roads 135 and 137. Submitted by Mr. & Mrs. Emery Blackman, Hutto, Texas.

Sec.	Name	Dates	Sec.	Name	Dates
B	ADAMS		B	BARNES, A. W.	1838-1912
	Wm Mitchel	1867-1941		Bob	no dates
	Nellie	1873-1936		M.A. Sr.	1902-1974
	Bessie Marie	1915-1951		Robert L.	1903-1903
	Clyde	1902-1954		Ida	1870-1948
	Floyd	1899-1958		Wm. E.	1865-1946
	Alice	1906-1971		Fannie E.	1866-1897
C	Pansy	1891-1962		Inf.Son of Geo.	1924-1924
C	AHLBERG, C.G.	1862-1956		Inf.Dau of Geo.	1930-1930
	Mrs. C.G.	1863-1942		Electa Myrtle	1896-1938
	O.H.	1890-1933		George S.	1889-1945
	Ruth	1893-1921		Inf.Son of Jim	1928-1928
A	ANDERSON			Jim	1877-1967
	Kristinia	- -		George Monroe	1859-1928
	John	- -		Frank Estella	1862-1939
C	Alfred	1890-1913		Dave L.	1900-1952
	T. W.	1897-1935		John S.	1894-1958
	Mabel	1909-1921	C	BARNES, Wm. Guy	1897-1972
	William	1915-1974		Mabel	1903-1970
	Nan	1912-1972		Anna Nell	1929-1929
B	APPLIN, Virgil	1874-1941		Wm. Guy Jr.	1924-1970
	Agnes	1883-1958	A	BURNS, Melissa	1897-1971
A	ARMSTRONG	No graves			
A	ARNELL, Freda	1890-1949	C	BERGSTROM, _____	1894-1966
	Esther	no dates	B	BIRD, Booker	1853-1918
B	BACON, Joe	1903-1975		Laura	1857-1930
A	BAIRD, Miles	1817-1900	B	BISHOP, Kate Smith	1882-1968
	Elizabeth H.	1822-1899	C	BISHOP Baby	1933-1933
	Robert S.	1854-1897	A	BLACKSHEAR Infant	no marker
B	BARBEN, Chas.	1864-1934	A	BLANTON, John Alexander	1852-1910
	Mary	1871-1947		Greenys M. K.	1877-1894
C	BARKER, Mary Smith	1844-1901		Mattie	1857-1906
C	BARKLEY, Fred	1884-1910		James	1848-1939
			A	BOATRIGT, J. Bowling	1863-1946
				Sally	1862-1939
				E.B.	1829-1888
				Elisha	no dates
				Frank	unmarked
				Willie	1886-1895
				L.A.	1853-1935
				Ethlene	1861-1894

\*\*See BLACKMAN on page 2

HUTTO CITY CEMETERY - 2

Sec

C BOHANNON, Lee 1906-1971  
 BONES, \_\_\_\_\_ 1910-1959  
 BORG, Gustaf 1898-1907  
     Caroline 1829-1903  
 BOSTIC, Lizzie no dates  
 B BOWDEN, William 1870-1930  
     Ida R. 1871-1944  
 C BOYER, Willie 1902-1903  
     Mattie 1870-1963  
     Otto M. 1867-1929  
 A BREHM, Jack 1883-1945  
     Elizabeth 1879-1960  
 C BRINKMEYER, Johnnie 1933-1950  
     BRINKMEYER Baby No dates  
 B BROWN, Alex 1896-1956  
     Caulis 1904-1919  
     James 1863-1920  
     Mary 1862-1956  
     Tom 1894-1948  
     Jesse 1892-1966  
 C BROWN, Ollie 1873-1916  
 B BROWNING, Harvey 1925-1927  
 C BRYAN, Ethel Mae 1897-1899  
     Charlie Page 1877-1941  
     Sudie Lee 1889-1948  
 B BRYANT, Lillie 1859-1919  
 A BURSON, May Belle 1884-1896  
     Jennie 1853-1941  
     Hiram 1853-1955  
     Gladys 1904-1927  
     Dee 1877-1953  
     Amanda 1878-1959  
     Ben 1871-1942  
     Joe 1872-1956  
     Alice 1870-1932  
 C Delia Ray 1881-1911  
     James F. 1882-1949  
     Sussie 1879--  
 A BUSH, John Born in Denmark  
     Freda Born in Denmark

Sec

A BLACKMAN, George J. 1823-1902  
     Cynthia 1835-1911  
     Jim 1854-1925  
     Rachel 1859-1934  
     John 1861-1908  
     Emma 1864-1903  
 C BLACKMAN, John Alexander 1883-1961  
     Bessie 1885-1974  
     Aubrey 1905-1940  
     Albert S. 1898-1939  
     Aggie 1887-1968  
     Elzy 1878-1975  
     Lola 1890-1909  
     Dora Ray 1875-1915  
     Hubert G. 1897-1954  
     Jack 1900-1960  
 C CAIN Baby Dates unk  
 C CAMPBELL, Wesley 1903-1971  
 C CARLSON, L. W. 1891-1922  
     Johnnie 1921-1975  
     Mrs. Will 1892-1926  
     Will 1884-1934  
     Gus 1914-1968  
 B CASE, Lloyd 1911-1955  
 A CATO, J. A. 1828-1898  
     Mrs. M. D. 1883-1914  
 B George 1869-1909  
     Bennie 1871-1931  
 B CEARLEY, M. S. 1854-1925  
     Mrs. M.S. 1861-1927  
     Marion 1893-1958  
 B CHAMBERS, Harry W. 1865-1946  
     Lela E. 1879-1943  
 C CHARMQUIST, Carl 1839-1910  
     Carolene 1843-1908  
 C CHERNOSKY Baby 1923-1924  
 B CHRISTENSON, Goren 1878-1964  
     Andrest 1884-1961  
     Martin 1887-1927

## HUTTO CITY CEMETERY - 3

Sec.			Sec.		
A	COBB, Everett	1900-1974	B	EKLUND, Eric E.	1887-1944
C	COLLINS, James E.	1922-1976	C	George	1901-1957
C	COLSON, A. E.	1841-1925		Ed	1863-1939
B	COOPER, Sam	1914-1941		Eva Charlotte	1850-1926
	Jim	1901-1924	A	ENGDALE, Carl John	1873-1950
	Nancy E.	1876-1973	C	EVANS, Frank	1876-1951
	Samuel C.	1865-1949		Kathryn	1878-1940
C	COWARD, Gary Dwane	1949-1949		A. B.	1839-1907
A	CROSBY, Johnny	1947-1947		Mary E.	1849-1924
A	CROSLIN, Simon P.	1836-1925		Al H.	1878-1954
	Nancy	1851-1935	C	EVERHARDT, Abram	1875-1942
	La Veta	1892-1961		Ida Ray	1883-1916
C	DAVENPORT, Mary	1910-1976	A	EWING, James T.	1839-1933
	Philip	1878-1960		Ella T.	1850-1925
	Hulda	1887-1973		Myrtle E.	1890-1890
C	DAVIDSON, Sarah F.	1858-1898	B	FARLEY, Fredrick Davidson	1894-1967
A	DAVIS, John Pryse	1861-1892		W. H. Jr.	1899-1966
	b. Ohio			Kathryn	1900-1956
	David J.	1830-1889		W. H. III	1925-1926
	b. Wales			W. H. Sr.	1859-1940
	Rachel Pryse	1835-1923		Mrs. W.H. Sr.	1871-1959
	Grace	1890-1972		Mary	1894-1952
	Barnett	1890-1955	C	FARLEY, W. P.	1869-1946
	Wallace	1912-1912		Maude Harris	1877-1916
A	DONALDSON, Mary	1923-1936		Arthur H.	1882-1908
B	DOWNING, Osa	1889-1973	C	FARRIS, Trigg	1844-1912
	Sam	1873-1958		boy	no marker
	Fannie	1880-1955		Charlie	" "
	Sammie	1905-1940		Emma Margaret	" "
	Bennie N.	1908-1972	B	FLAHERTY, Edward	1887-1951
C	DOWNING, E. M.	1881-1965	A	FLINN, Dr. J. C.	1829-1895
	Annie	1852-1937		Suzan	1837-1916
	Inf. Dau of R.H.	1912-1912		Effie M.	1875-1905
	Mary J.	1883-1927		Sallie (see Rogan)	
	Will E.	1875-1959		Grace Mildred	1905-1906
A	EASTON, Rev. T.C.	1802-1899	C	FLINN, C. L.	1866-1945
	Elizabeth	1814-1901		Maggie	1877-1897
	Thos. C.	1856-1942		Willis H.	1896-1897
	Mary Ann	1866-1949		Dr. J. F.	1869-1929
				Hance	1895-1933
				Luther C.	1903-1936
				Thomas H.	1865-1930
				Eldora	1871-1938

## HUTTO CITY CEMETERY - 4

Sec.	Name	Birth-Death	Sec.	Name	Birth-Death
A	FLYNN, C. W.	1858-1923	C	HACKETT, Lenita Babe	1916-1976
	Eliza	1866-1937	B	HALL, Claude	1902-1961
	Infant	1892-1892	C	HALTON, Helen	1911-1976
C	FOWLER, Pessell	1899-1970	C	HAMMER, Frank	1906-1962
	Grace	1901-1958		Carl	1904-1958
A	FRAME, Edwin W.	1862-1930		John D.	1876-1949
	b. Ohio			Ida	1886-1945
	Maggie	1868-1947		August	1916-1936
C	FRANZEN, Andrew	1887-1966		Leroy	1912-1912
				Olga	1914-1914
A	GAINER, James B.	1855-1945	A	HANSON, Martha Catherine	1893-1893
	Elizabeth	1855-1936		Alex Neal	1894-1894
	Samuel	1877-1908		Ann Catherine	1854-1946
B	Mrs. Bessie	1890-1948		Carl R.	1853-1926
	Allen	1927-1944	C	Carl	1877-1960
	L. W.	1903-1974		Ellen	1889-1970
	Lonnie O.	1880-1967	B	HANSTROM, Clara Christine	1851-1941
	Ida Mae	1878-1947		Gerda	1875-1953
B	GAUNT, Defsie	1905-1958		Gustaf	1874-1924
	J. F.	1856-1924		Clarence	1904-1919
	Elizabeth	1844-1924		C. E.	1878-1928
B	GLENDENNING, Will	1878-1952		Hannah	1880-1943
	Janean	1876-1961	A	HARKINS, Connie M.	1884-1895
	Alex	1843-1915		Cora	1880-1902
	Jessie	1850-1918		Inf. Son of	
	Thomas (Yum)	1917-1972		G.M. & Minnie	
	Lovetta	1905-1973		David A.	1838-1919
A	GOODWIN, Mary A.	1861-1919		Martha A.	1848-1925
	Hugh	1833-1909		William	1872-1919
	Spencer C.	1893-1964		Infant	1897-1897
	Alice	1892-1967		Hudson	1887-1973
	Hugh	1888-1890	A	HARRELL, M. A.	1873-1936
	Will	1890-1926		Jimmy	1914-1931
A	GRAY, Florence	1877-1892	A	HARRISON, Myrtle	1891-1891
A	GREER, Smith	1849-1932	C	HASSLER, D. W.	1848-1939
	Mary Jane	1850-1938	A	HAUSENFLUCK, Jacob	1827-1902
C	GUSTAFSON, A. G.	1854-1917		Anna E.	1838-1918
	Elizabeth	1847-1932		John	1829-1948
	Elof	1889-1968	C	HENLEY, Will	no dates
	Mildred	1917-1918		George	1834-1919
	Tillie	1907-1920		Ann Jane	1837-1905
	Ruth	1899-1905		Riley	1873-1969
	S. F.	1863-1930	C	HENNECH Baby	no dates
	Jennie	1871-1946			

HUTTO CITY CEMETERY - 5

Sec.	Name	Birth-Death
B	HIGGINS, Mary E. Harland	1876-1966 1904-1947
B	HIGGINSON, C. C.	1854-1930
A	HIGHSMITH, Anna M. William S. E. W. M.	1874-1945 1878-1953 1845-1898
C	HIGHSMITH, H. A. Sara	1843-1930 1844-1930
C	HILL, E. S.	1882-1912
C	HOLMAN, Carrie Mrs. W. D. W. D. W. D. Jr. Roy Jean Jim	1839-1910 1877-1968 1859-1943 1915-1917 1881-1963 1887-1946 1914-1971
C	HOLT, Rosa	1885-1963
C	HOLMSTROM, Liane	1951-1963
A	HUMPHREY, Oscar Lady Norman	1884-1965 1887-1965
C	Tillman L. George Tillmon B. Frank C. Lela P. J. M. A.	1894-1899 1905-1908 1908-1966 1875-1956 1882-1949 1852-1918 1855-1930
A	HUTTO, C. W. Eva Mae	1855-1919 1891-1891
B	Willis Ora Henry Cornelia Genevie R. B. Mary Alice J. P.	1887-1943 1958 1866-1950 1888-1924 1864-1942 1857-1944 1863-1943 1894-1964
C	Beatrice Oran J. R. Frances B. B. C.	1898-1920 1894-1898 1850-1924 1853-1905 1897-1958

Sec.	Name	Birth-Death
B	HYSLOP, Infant Myrtle Norman John W. Ora Walker Bill (W.F.) W. H. Temple w/o W.H. Arthur - SON OF W.H. & FLORA T. Thomas G.	1921-1921 1891-1942 1887-1957 1890-1914 1909-1960 1958-1926 1888-1923 1911-1919 1886-1951
C	ISRAELSON, Johanes Stina Katarina	1825-1915 1825-1912
A	IZZARD, Mammie Alice J. Carrie E. Mollie	1868-1957 1870-1874 1877-1894 1857-1902
B	JANES, Mary K.	1902-1970
C	JENNINGS, Paula	1894-1958
B	JOHNSON, Dean L. Emmy Charlie Lillian John D. Clarence August Hannah Wesley George T. Andrew Anna M. Paul Charlie B. James Mary Addieline Freddie Lorraine Anna	1875-1956 1882-1933 1897-1941 1897-1945 1902-1972 1900-1939 1867-1946 1872-1931 1895-1925 1905-1909 1869-1957 1871-1960 1897-1959 1907-1962 1861-1933 1873-1912 1891-1976 1904-1976 No dates
A	JONES, Sallie	1827-1890
C	JOSLIN, Lela	1886-1956
A	JUVENAL, William Tobe Sarah Ellen	1834-1897 1874-1939 1867-1948
C	John Frances	1883-1956 1890-1973

HUTTO CITY CEMETERY - 6

Sec.  
 A KELLY, T. W. Jr. 1883-1904  
 Franklin 1897-1900  
 C Ernest 1866-1957  
 Dennā 1873-1954  
 Lola 1905-1908  
 Ira Lewis 1914-1968  
 C KILLGORE, Wm. Aaron 1872-1928  
 Florina 1858-1938  
 C KING, Annie Mae - -  
 Lillie 1882-1974  
 Jesse 1884-1967  
 B KIZER, H. W. 1889-1946  
 B KOEHLER, Elwood 1904-1973  
 A KOGER, Had Walker 1925-1925  
 B KRUEGER, Ewalt 1906-1970  
 Margaret Jan 1938-1942  
 A KUYKENDALL, Lou Foster 1852-1891  
 B KYLE, Henry 1890-1949  
 Jessie K. 1891-1976  
 Loutie Shie Simmons 1864-1922  
 Henry 1860-1913  
 B LEFLER, Thos 1887-1965  
 Clyde 1889-1965  
 W.M.C. 1915-1960  
 Jackie & Helen 1925-1925  
 A LEVERETT, (?) no dates  
 C LISTER, Martin 1898-1944  
 A LONG, Jennie Davis 1865-1928  
 B LOTT, Arthur 1887-1952  
 Greta 1899-1975  
 B MALM, Lambert 1922-1944  
 Carl 1886-1939  
 Mrs. C. G. 1892-1973  
 B MARTIN, Peter Sr. 1853-1925  
 Jemima 1872-1967  
 George 1892-1919  
 William 1904-1964  
 Alex 1891-1974  
 Emmajean 1926-1927

Sec.  
 C MARTIN, Williamson 1847-1913  
 Granny Bess 1846-1941  
 Raymond 1899-1967  
 Cecil 1896-1963  
 Walter 1873-1906  
 Barbara 1878-1903  
 Audrey Anna 1897-1963  
 Jack 1895-1967  
 C MATLOCK Infant no dates  
 C MATTHEWS, Paul 1866-1939  
 Anna L. 1871-1958  
 A MAYHALL, Alta Sims 1895-1967  
 Samuel I. 1830-1913  
 Martha 1832-1917  
 C. G. 1862-1902  
 B MAYHALL, Joseph Lee 1874-1963  
 Smith 1875-1966  
 A McCORMICK, T. N. No graves  
 G. B. 1879-1968  
 Pearl 1887-1946  
 A McCROSS, Rev. J. 1832-1881  
 B McCUTCHEON, Willis 1884-1945  
 Cleo 1892-1974  
 B. K. 1886-1964  
 Kate 1887-1962  
 Annie Gertrude 1892-1958  
 Wm. T. 1871-1957  
 Lady 1877-1967  
 C Nina 1890-1950  
 J. J. 1880-1959  
 A McELROY, Mrs. Elizabeth C. Heghes  
 b. Springfield, Ky 1832-1908  
 Robt. L. 1835-1902  
 Frank 1873-1955  
 Nannie 1903-1904  
 A McMACKIN, T. No graves  
 Leah 1852-1920  
 A MENIELLE, Ed 1860-1935  
 Sallie E. 1866-1935  
 C MERRIS, Alice 1855-1943

HUTTO CITY CEMETERY - 7

Sec.	Name	Birth	Death	Sec.	Name	Birth	Death
A	METCALFE, Thos.	1852	1930	C	NOWLIN, Louise	1871	1958
	Martha E.	1864	1956		Dr. Asa	1866	1925
	Joseph	1814	1887		Ralph	1900	1900
	b. Shelby Co., Ky				Charlie	1876	1912
	WWI - Navy Tom Moody	1896	1948		Mary C.	1886	1927
C	MEYER, Debra Kay	1955	1955		Daniel D.	1880	1937
	Clara	1874	1968	B.	NUGENT, Willard A	1906	1965
	Gus	1870	1948	B	NYGRIN, Tom	1897	1935
A	MILLER, Mary F.	1855	1951	C	OATS Baby		no dates
	Henry	1848	1913	C	OLANDER, Oscar	1893	1971
	Mrs. V. I.	1850	1896		P. A.	1858	1943
	Ward O.	1884	1946		Mrs. P. A.	1867	1951
B	Sidney	1890	1952		Ebba	1906	1967
	Mae	1891	1970	B	OLSON, Bertha H.	1885	1939
A	MONDAY, J. S.	1856	1906	C	OMAN, Claus		No dates
	Ellen	1859	1902		Mrs. Claus		No dates
A	NELSON, James W.	1872	1944	A	OSBORNE, J. J.	1824	1897
	Mrs. J. W.	1875	1939		Margarete	1830	1893
	Jessie Lea	1912	1976	C	Eliza C.	1858	1898
	Paul N.	1874	1962	A	QVERTON, P. H.	1893	1974
	Esther	1880	1962	A	PARKS Infant	1926	1926
	V. Nels	1918	1919	A	PATTERSON, Joel Ernest	1904	1958
B	Oscar Kelly	1895	1952		James Norman	1906	1966
C	Christana	1859	1950		Annie	1884	1968
	Oakley	1903	1972	A	PAYNE, Robert B.	1872	1955
B	NICHOLS, Chas.	1910	1974	B	PETERSON, Axel	1864	1950
A	NORMAN, Inf. son of M.B.	1891	1892		Anna	1858	1928
	Inf. son of M.B.	1895	1896		Eunice (Case)	1915	1974
	Howard B.	1905	1953	C	Anton	1894	1970
	Martin B.	1856	1921		Edyth	1891	1970
	Nettie B.	1868	1958		Freida	1891	1961
	Catherine	1903	1972		Dudley	1922	1967
	Irene	1890	1976	C	PORTER, Lucile	1893	1908
B	D. W.	1893	1935		Dr. John D.	1862	1916
C	W. M.	1870	1931		Laura C.	1871	1932
	Mary H.	1870	1962		John D. Jr.	1892	1971
?	Annette	1905	1906		Neva	1896	1973
	Alex P.	1846	1906		Madge	1920	1920



HUTTO CITY CEMETERY - 8

Sec.	Name	Dates	Sec.	Name	Dates
A	RANSOM, Mary E.	1833-1899	B	RUNDBERG, Simon	1885-1927
B	RAY, Frank	1861-1935		Martha	1891-1942
	Mrs. Lucy	1862-1931		Margaret	1914-1950
C	George	1877-1936	A	RYLANDER, Alyce	1877-1899
	Margaret	1876-1931		Infant	1891-1898
	Birthele	1912-1962	A	SANDERS, R. S.	1894-1895
	Ethel	no dates		C. H.	1895-1898
	B. L.	1853-1933		James Robert	1862-1930
	Electa	1860-1941		Sarah E.	1863-1952
	B. F.	1879-1946		Lau Verne	1888-1952
	Jones A.	1885-1950		J. Elmer	1883-1964
	Nannie	1860-1934		Thelma K.	1904-1962
	Wm. Riley	1846-1912		Iona Ruth	1890-1976
	J. C.	1888-1952		Mabel	1885-1976
	Bertha	1893-1968	A	SAUL, Chas	No dates
	Dorothy Ann	1949-1949		Maggie	1881-1931
	John L.	1950-1965		George	1901-1921
C	REEDER, Laura	1854-1907	C	John Sr.	1882-1933
B	RICKARD, Dick	1889-1936		Josephine	1883-1954
A	RITTER, C. Mary	no dates	C	SHAFER, Norman	1933-1933
	Millie	no dates		Lucy	1873-1952
C	ROARK, Albert	1919-1974		Jerome	1860-1938
B	ROBINSON, Mollie	1855-1928		Queen Addie	1864-1909
	Bartlett E.	1856-1920	C	SHANNON, T. B.	1872-1962
	Emma	1849-1922	A	SHELTON, J. D.	1866-1907
	Richard	1880-1944	A	SHERMAN infant	1898-1898
	John	1867-1932		Ima	1908-1908
	Ida	1868-1945	C	SHORT, Joseph	1887-1900
	Alfred Buddy	1896-1960	C	SIMMONS, Hiram	1856-1909
A	ROGAN, Sallie Flinn	1863-1922		Hattie	1865-1904
C	Glenn	1914-1914		Mary A	1832-1919
	Joe	1879-1943		SIMPSON, Ollie (sec.A)	1881-1966
	Hannah	1883-1950		I. N.	1887-1956
	Edward	1845-1932	A	SIMS, Mrs. J. F.	No dates
	Hannah	1848-1909		John Ford	1860-1920
	W. E.	1885-1972	B	SMITH, James	1846-1918
	Sallie	1883-1952		Amanda Norma	1850-1915
C	ROSELL, T. C.	1838-1902	A	STEPHENS, Virginia	1904-1904
A	ROSS, J. B.	1835-1920	B	Hiram	1872-1932
	Lovina	1844-1893		Alice	1879-1915

HUTTO CITY CEMETERY - 9

Sec.	Name	Dates	Sec.	Name	Dates
C	STRICKLAND, Myrtle	1908-1975	C	WALLING, Alvin	1876-1931
B	SUDAM, Warren	1908-1975		Vera	1883-1972
A	SUGART, Infant of L.R. & R.A.	1907-1907	C	WALTON, Nellene	1909-1975
C	SUTTLES, Celeste	1901-1924	C	WALTERS Infant	1968-1968
C	SWANSON, Louise	1859-1916	A	WARD, Alec	1909-1909
C	SWENSON, Nels	no dates		Arthur	1873-1923
	Baby	no dates		Jane	1870-1948
	Wallace	1916-1976	C	David	1877-1949
	Nels Sr.	1850-1935		Francis C.	1883-1911
	Elsa	1851-1938		Annie	1873-1911
	Swen	1881-1954	A	WATERS, Lincoln	1897-1897
	Swen Jr.	no dates	A	WEST, Birdie	1892-1894
	Pier	1876-1955	C	WILLIS, Alice	1881-1924
	Nellie	1886-1950	A	WILSON, N.	1863-1890
B	SWINDALL, Jesse	1925-1925	C	Grace Lorene	1903-1973
	Jack	1925-1925	A	WOMACK, J. M.	1831-1892
	Warren	1846-1924	C	Robert	1856-1941
	Elizabeth	1857-1945		Ida	1856-1948
	Jesse John	1889-1954		Robert M.	1881-1900
A	TATE, Alfred	1916-1972	B	YOUNG, Ernest	1904-1946
C	TAYLOR, Beulah	1878-1940		Mrs. Ernest	1909-1965
	Charlie	1869-1957			
C	TINNING, Farley	1902-1906			
	Edwin (Bun)	1910-1939			
	James D.	1873-1938			
	Jean	1882-1971			
A	TISDALE, James E.	1829-1894			
C	Isabella	1837-1930			
	Cora I.	1878-1929			
	S. O.	1874-1911			
A	TUMLINSON, Mrs. S.J.	1830-1912			
C	VOSS, Fred	1909-1975			
	Eloise	1909-1975			
A	WALKER, Fred (Federal)	1852-1935			
	Lucy M.	1858-1936			
	Porter L.	1885-1960			
	Fannie	1886-1958			
	Charles C.	1854-1890			

## HUTTO LUTHERAN CEMETERY

From U.S. Hwy 79, south of Hutto, go south on State Hwy 1660 to Jct. with County Roads 135 & 137. Cemetery is located a short distance west of Hutto City Cemetery at west end of County Road 135.

There are two infant graves in either the Carlson or Spong plot. No dates.

The oldest marked grave: Elyn Johnson 1897 - 1901.

ALMQUIST		FOSBERG	
Carl	1877 - 1943	Leroy	1902 - 1923
Anna	1872 - 1935	John	1862 - 1942
Hedvig	1836 - 1923	Leantina	1870 - 1952
Arthur	1896 - 1951	Martin	1891 - 1914
Hildur	1909 - 1915	Erick	1898 - 1903
Emil	1880 - 1966	HAMMER	
Henry	1862 - 1937	Carl August	1851 - 1919
Amanda	1870 - 1967	Clara Marie	1884 - 1917
ANDERSON		HANSON	
Aron	1883 - 1954	Theodor	1911 - 1911
Nanny	1893 - 1929	Johanna	1847 - 1920
Eric	1878 - 1960	August	1898 - 1921
Emanuel	1886 - 1964	HORTON, Veatris E.	1909 - 1970
August	1859 - 1935	HUGLAND, Woodrow	1914 - 1966
Johanes	1828 - 1906	HYLTIN	
Hedvig	1828 - 1903	Walter John	1903 - 1975
O. T.	1868 - 1930	O. W. (b.in Sweden)	1873 - 1903
Emma	1869 - 1959	Kristine " "	1863 - 1928
Maud Elida	1895 - 1898	Gustaf	1857 - 1936
Carl B.	1891 - 1972	Mamie	1894 - 1957
BERGSTROM		JOHNSON	
Gerhard	1864 - 1920	Carl E.	1885 - 1918
Josephine	1864 - 1904	Elsie	1891 - 1947
BRUCE, Lillie	1898 - 1921	Per Adolf	1853 - 1937
CARLSON		Edda Marie	1854 - 1946
Jen P.	1868 - 1937	Lambert	1903 - 1961
K. M.	1896 - 1949	Ralph	1931 - 1932
Lorena Briggs	1900 - 1924	Eric S.	1884 - 1956
Carl A.	1884 - 1973	Mary S.	1886 - 1964
Lillie	1889 - 1976	Edmund E.	1914 - 1973
Melvin	1915 - 1919	Frank J. W.	1878 - 1945
		Elizabeth	1883 - 1959
		Claus Edmond	1890 - 1935
		Edmond J.	1887 - 1963
		Clyde	1930 - 1931

## HUTTO LUTHERAN CEMETERY - 2

## JOHNSON (Cont'd)

Alfred	1864 - 1924
Annie	1894 - 1951
Twin Daughters	no dates
Anton J.	1903 - 1903
Carl A.	1901 - 1904
Elyn	1897 - 1901
Infant son	no dates
John A.	1905 - 1913
C. J.	1868 - 1948
Christina	1829 - 1910
Segrid	1894 - 1908
Gustaf	1897 - 1956
Ida Sophia	1877 - 1933
Gustaf M.	1897 - 1956
J. E.	1885 - 1937
Hilda	1883 - 1960
Gertrude	1916 - 1972
Nannie N.	1908 - 1909
Gustaf	1860 - 1932
Sophia	1860 - 1936
Ernest T.	1898 - 1940
Ivar Fredrick	1898 - 1906
Carl A.	1855 - 1950
Jenny	1862 - 1947
J. O.	1872 - 1939
Mary Albida	1875 - 1920
Ellen Mathilda	1899 - 1921
Unmarked grave	
J. A.	1857 - 1936
Clara	1861 - 1932
Carl E.	1885 - 1915
Elsie Louise	1891 - 1947
Per Adolph	1853 - 1937
G. Albert	1882 - 1935
Segni	1879 - 1963
Adolph	1873 - 1947
Beda E.	1886 - 1910
Edna	1906 - 1907
A. M.	1860 - 1929
Ida	1865 - 1939
Bertha	1906 - 1940
Edna O.	1902 - 1903

## JOHNSON

Georgia Rosa Lee	1936 - 1936
Robert S.	1903 - 1965
F. O.	1871 - 1920
Hilda	1883 - 1964
Anna S.	1837 - 1936
JUNGREN	
Christina	1853 -
John L.	1847 - 1918
LARSON	
Carl William	1881 - 1968
Anna Charlott	1877 - 1967
Walter W.	1905 - 1913
LINDGREN, Agnes	1905 - 1976
LUNDIN	
Sigred	1913 - 1913
Gunnar	1910 - 1912
MATTSON	
Beda	1912 - 1913
Gustaf	1885 - 1919
Sadie	1885 - 1929
Hilding H.	1915 - 1942
Emery G.	1911 - 1966
Ralph E.	1914 - 1957
MUELLER	
Edith Hyltin	1897 -
MUNSON, Anna K.	1838 - 1924
O'REAR, Roy	1907 - 1959
PEARSON, Theodor	1902 - 1974
PETERSON	
Magdalena	1831 - 1917
Magnus	1829 - 1906
John	1866 - 1928
Ellen	1869 - 1965
Katrine	1835 - 1908
Lillie	1882 - 1969
Albert	1878 - 1942
A. P.	1841 - 1913
Agda	1893 - 1917
Annie M.	1878 - 1963

HUTTO LUTHERAN CEMETERY - 3

PETERSON (Cont'd)

Peter Magnus 1829 - 1906  
 Magdalena 1831 - 1917  
 John 1860 - 1928  
 Ellen 1868 - 1965  
 Carl 1872 - 1952  
 Augusta 1872 - 1967  
 Estelle 1903 - 1915  
 Orlean 1880 - 1951  
 Wilhelmina 1888 - 1971  
 Helen 1912 - 1912  
 Katarina 1835 - 1908  
 S. A. 1855 - 1916  
 Mathilda 1841 - 1916  
 Edwin A. 1872 - 1955  
 Mary 1890 -  
 REHN, C. Oscar 1886 - 1948  
 Bessie 1893 - 1968  
 RIVISON, Lee 1902 - 1965  
 RYDELL -  
 C. E. 1859 - 1951  
 Hulda 1871 - 1955  
 Adolf 1877 - 1960  
 Klaus W. 1856 - 1939  
 Gunnar W. 1904 - 1962  
 Gunnar Weldon 1926 - 1928  
 SAMUELSON  
 Pastor R. V. 1902 - 1943  
 SCHILLER  
 Otto, Jr. 1934 - 1950  
 SMITH, Joseph 1885 - 1954  
 SORENSON, Alfred 1896 - 1953  
 SPONG  
 John Alfred 1884 - 1940  
 Elnora C. 1884 - 1924  
 Signe 1924 - 1940  
 Agnes Elfrieda 1922 - 1922  
 Gunda 1917 - 1935  
 Walter Lawrence 1899 - 1902  
 Augusta 1858 - 1924  
 Andrew 1857 - 1942

STRARUP

Knud 1869 - 1944  
 Louise 1876 - 1964

SWENSON

John 1874 - 1969  
 Nora 1881 - 1952  
 George Clarence 1910 - 1912  
 Infant - 1908 - 1908  
 Andres 1853 - 1925  
 Mathilda 1855 - 1933

SYLVAN

Alof H. 1854 - 1927  
 Hilda 1858 - 1913

WEGSTROM

Carl J. 1861 - 1946  
 Anna 1872 - 1966

WILCOX

Fredrick C. 1906 - 1929

Submitted by:  
 Mr. & Mrs. Emery Blackman  
 Hutto, Texas

LAWRENCE CHAPEL CEMETERY

Founded 1838

By

Adam Lawrence

Austin Colony 1821 and  
Veteran of Texas Revolution

The Cemetery was donated to the Community

By Lawrence c. 1840

To reach: just south of the Highway 95 overpass in Taylor,  
turn east on FM 112; continue through Noack to the Lawrence  
Chapel sign, 10.6 miles. From the sign to the cemetery is  
2.9 miles.

Submitted by Miss Ruth Mantor & Mrs. Joe Hannah Forson, Taylor, Texas.  
Lawrence & Mr. & Mrs. M. B. Garry, Rice's Crossing.

Father

Milford A Lawrence

March 19, 1920

June 14, 1950

Inlough Lawrence

Texas Seaman 2nd Class

Nov. 6, 1940

Ibrey L. Lawrence

Feb. 1, 1877

Oct. 3, 1950

Richard B. Lawrence

June 2, 1920      May 20, 1934

Lawrence

Cordie L.  
1880-1964

Clara L.  
1889-

Ralph Blane Lawrence

Texas

F 2 U.S. Navy

World War II

March 18, 1891      Jan. 9, 1963

ADAM LAURENCE

b. Oct. 16, 1799

d. Oct. 2, 1878

## LAWRENCE CHAPEL

Lawrence  
I O O F      Woodman of World      Masonic Emblem

Ruth A. Lawrence      William L. Lawrence  
Dec. 10, 1854      March 7, 1854  
July 16, 1922      Aug. 9, 1940

Just a thought of sweet remembrance  
Just a sigh for the olden moments  
Just a smile of love anew  
Just a tear in silent falling

## Birthy

Daughter of Wm. L. and Ruth A. Lawrence  
Jan. 4, 1884      Nov. 19, 1918  
Gone but not forgotten

## Ida Mae

Wife of S.G. Eckman  
Born April 12, 1886      Died Feb. 1, 1910  
Sleep, mother, and take your rest  
God called you home, He thought it best

## Loula Florance Smith

Wife of J.W. Smith  
April 4, 1865      March 21, 1919  
Mother, you was the sunshine of our home

## Smith

## Harvey

Son of J.W. and L.F. Smith  
Died April 13, 1900      Age 18 days  
Suffer little children to come unto me

## Ruth Esther Smith

Daughter of J.W. and L.F. Smith  
Nov. 17, 1904      Feb. 6, 1918  
Darling, we miss you more each day

## Levi E. Fretwell

Texas  
Private First Class 168 Infantry 42 Div.  
June 3, 1897      Feb. 20, 1941  
Rest is thine and sweet remembrance ours

## Willie

Son of J.W. and M.A. Stiles  
Born Oct. 14, 1885  
Died Nov. 2, 1886

## James W. Smith

Born April 29, 1852  
Died Nov. 1, 1907  
Our father has gone to a mansion of rest  
In the glorious land by the Deity blessed

## LAWRENCE CHAPEL

## Minnie

Daughter of G.W. and M.V. Lawrence  
 Born April 16, 1902 Died July 12, 1902  
 Sleep on sweet babe and take your rest  
 God called you home. He thought it best

## Jessie

Daughter of G.W. and M.V. Lawrence  
 Born June 15, 1882 Died Nov. 16, 1882  
 Dear, Lovely babe, to part with you  
 Hath racked our hearts with pain  
 But though our loss is great, we trust  
 'Tis your eternal gain

## Thornton W.

Son of C.H. and A.P. Lawrence  
 Born Aug. 5, 1911 Died Aug. 6, 1912

## Lawrence

O.H.	Annie P
1883-1968	1891-1939

## Carrie M. Wilkerson

Nee Lawrence  
 Bept. 18, 1887-Aug. 15, 1973  
 Aunt Mable

## Lawrence

Father  
 George W. Lawrence  
 Born Jan. 6, 1850  
 Died Jan. 30, 1913  
 Gone but not forgotten

Mother  
 Mary V. Lawrence  
 Born Nov. 12, 1859  
 Died Jan. 15, 1928

## Barry Lawrence

Cpl. U.S. Army World War I  
 1895-1975

## Kilgore--Mary A. Lawrence

Wife of Lee Kilgore  
 July 12, 1900  
 Jan. 3, 1933

## Homer A. Lawrence

July 4, 1897-June 7, 1968  
 Served in U.S. Navy



## LAWRENCE CHAPEL

Horace Cliff Lawrence  
 World War I  
 Dec 27, 1891  
 March 31, 1961

Roy Lawrence  
 April 18, 1891  
 July 23, 1930

Norris Arland Olive  
 Texas  
 AMM 3 U.S. Navy  
 Feb. 19, 1918      Nov. 15, 1940

Coffman  
 John H. Coffman  
 Dec. 3, 1880  
 March 18, 1930  
 Gone but not forgotten

Laurence  
 Samuel E.      Louana P.  
 March 12, 1851      Nov. 10, 1855  
 March 24, 1924      Nov. 24, 1928  
 At Rest

Gladys F. Laurence  
 July 3, 1923  
 Aug. 3, 1924

Laurence  
 Fred Holmes      Farrah Lee  
 Dec. 1, 1886      July 29, 1891  
 March 4, 1970      July 3, 1972  
 In loving memory

Sides  
 Father      Mother  
 James      Louana  
 June 6, 1849      Sept. 24, 1849  
 Nov. 10, 1922      Aug. 5, 1922

In memory of Joseph J. Sides  
 Son of J.J. and Louanna Sides  
 Born March 30, 1886  
 Died July 21, 1888  
 Gone to rest in peace

## LAWRENCE CHAPEL

Infant son of W.R. and M.T. Tuttle  
 Born and died April 3, 1891  
 Only sleeping

Andrew Marshall Bufford  
 was born in the state of Georgia  
 Feb. 9, 1849  
 Died July 14, 1881  
 Asleep in Jesus

Orville, son of Dr. and Mrs. E.L. Laurence  
 Born Oct. 19, 1905  
 Died July 6, 1914  
 A fairer lad of promise never bloomed

Eugene Larkin J., son of Dr. and Mrs. E.L. Laurence  
 Born May 8, 1911  
 Died Oct. 5, 1911  
 Happy infant, early blest,  
 Rest in peaceful slumber, Rest.

Infant son of Dr. and Mrs. E.L. Laurence  
 Born Dec. 27, 1901  
 Died Jan. 6, 1902  
 Happy infant, early blest.  
 Rest in peaceful slumbering

Charles Olive  
 Born Dec. 1, 1870  
 Died (illegible), 1880  
 A precious one from us is gone  
 A voice we loved is stilled  
 A place is vacant in our home  
  
 God in His wisdom has recalled  
 The boon His love has given  
 And though the body moulders here  
 The soul is safe in heaven

Jeffie, son of T.J. and Almira Olive  
 Born March 19, 1864  
 Died Aug. 18, 1878  
 Sweetly sleeps by his father

T.J. Olive  
 Born Jan. 12, 1843  
 Died Aug. 19, 1876

## LAWRENCE CHAPEL

Olive

Husband

G. J. Olive

Born May 6, 1816

Died Dec. 8, 1887

God called them home

He thought it best

Wife

E. C. Olive

Born Dec 29, 1829

Died June 12, 1872

Thomas Dempsy Johnson

Son of Arilla and John W. Johnson

Born Jan. 1 A.D. 1850

Died Jan. 9 A.D. 1876

Sarah E. Wife of H.F. Stacy

Born Feb. 17, 1844

Died (illegible) 26, 1876

M.L. Wife of C.W. Lawrence

Born Aug. (illegible)

Died Feb. 3, 1877

John G. , son of P. and Adaline Lawrence  
(illegible)

In memory of Franklin M.

Son of P. and M.A. Lawrence

Born Feb. 2, 1867

Died Sept. 28, 1869

Melissa Wife of R.L. Abbott

Born Feb. 9, 1879

Died July 14, 1903

Mrs. E.E. Lawrence

Daughter of G.W. and M.A. Sides

Born Nov. 29, 1827

Died Nov. 29, 1891

She's gone to that bright land of love

Where death and sickness never come

Where all is bliss with those above

Who dwell within that peaceful home

H.F. Jordan

Dec. 23, 1851

April 22, 1929

Gone but not forgotten

## LAWRENCE CHAPEL

Mary E. Wife of H.F. Jordan  
 Born April 10, 1857  
 Died Jan. 2, 1901

Walter Son of H.F. and M.E. Jordan  
 Born Sept. 3, 1887  
 Died Feb. 17, 1890

Lawrence	
P.L. Lawrence	Adeline Lawrence
Dec. 12, 1818	March 7, 1832
April 9, 1890	Feb. 23, 1880

Hattie Layne  
 1873--1924

In memory of John Hiram  
 Son of H. & E. Layne  
 Born Oct. 18, 1862  
 Died Aug. 30, 1866

In memory of (illegible) C. Cook  
 Son of (illegible)  
 Born (illegible) 27, 1867  
 Died (illegible) 1868

Farewell  
 Robert A. Olive Son of James(?) and Julia A. Olive  
 Born Jan. 9, A.D. 1850  
 Departed this life Nov. 23, A.D. 1878  
 Death wings triumphant o'er mankind  
 Hope cheers the soul eternal bliss to find

James Olive Husband of Julia A. Olive  
 Born May 24, 1804  
 Died July 10, 1882  
 Dearest husband thou hast gone  
 Where the weeping willow waves  
 And left the bosom thou hast pressed  
 For the pillows of the grave

Julia Wife of James Olive  
 Born May 30, 1820  
 Died Dec. 20, 1883

LAWRENCE CHAPEL

In memory of Mary A. daut. of J.P. and L.E. Olive  
Born Aug. 15, 18 (not legible)  
Died Nov. 11, 1867

S.H. Mason Coe  
1 Tex. Inf.

Louisa G. Wife of Sam Slaughter  
Died Nov. 10, 1852  
Aged 28 years

Father James M. Slaughter  
1845--1928

In memory of Bell M. Olive  
Born May 31, 1857  
Died Feb. 19, 1872

W.H. Olive  
Born May 26, 1863  
Died Nov. 12, 1892

In memory of Joseph J. Olive  
Born Jan. 18, 1852  
Died July 13, 1881  
Blessed are the dead that die in the Lord

C.T. Baker  
1886--1925  
Rest in peace

Laurence  
Sidney Duncan  
May 27, 1910  
April 3, 1976  
Rest in peace  
Millie Ozell  
April 7, 1919

M.C. Husband of M.A. Key  
Born Jan. 5, 1836  
Died Dec. 26, 1901

John H. Coffman  
Dec. 3, 1880  
Mar. 18, 1930

Norris Arland Olive  
Texas  
A.M.M. 3 U.S. Navy  
Feb. 19, 1918 Nov. 15, 1940

LAWRENCE CHAPEL

Anna Bell Olive  
July 30, 1883  
April 14, 1930

In memory of Louis Kuykendall  
Born Oct. 28, 1787  
Died Apr. 18, 1868

John J. Kuykendall  
Born March 6, 1811  
Departed this life Oct. 7, 1877

Milton J. Simmons  
Texas  
S.S.MB 3 U.S.N.R.  
World War II  
Jan. 31, 1900      Nov. 20, 1965

Simmons	
Mother	Father
Lola	C.A.
Sept. 21, 1872	Oct. 27, 1863
Nov. 13, 1952	Nov. 21, 1940

Mrs. M.C. Simmons      Wife of C.A. Simmons  
Born Oct. 19, 1875  
Died Aug. 22, 1905  
Farewell dear loved ones  
Husband and children dear, weep not for me  
for I am not dead but only sleeping here. It  
was Jesus that loved me best and he has taken  
me home to rest.

M.C. Simmons	D.L. Simmons
Died Jan. 19, 1874	Died April 16, 1877
Aged 85 years	Aged 74 y. 3m. 14d.

Ritchey	
Franklin B.	Frances E.
Mar. 17, 1875	April 24, 1876
Nov. 26, 1944	Jan. 8, 1958

Winnie      Daughter of W.T. and Alie Smith  
Born June 11, 1879  
Died Nov. 14, 1879  
Not lost, blest thought, but gone before  
Where we shall meet to part no more

LAWRENCE CHAPEL

Matilda H. Stiles  
Born Sept. 19, 1815  
Died April 24, 1891  
We loved her

Seaborn Stiles  
Born Jan. 16, 1807  
Died Nov. 5, 1874  
Meet me in heaven

Thomas S. Stiles  
Born June 24, 1844  
Died Dec. 7, 1862  
Gone but not forgotten

Henry Son of J.W. & L.A. Olive  
1875--18 (illegible)

Mrs. M.P.L. Gentry  
Born Mar. 25, 1834  
Died April 30, 1856

Venus E. Briggs  
Oct. 22, 1905  
March 19, 1972  
So small--So Loved

Simmons  
G.D. (Duke)  
Oct. 15, 1857  
Mar. 25, 1955

Emma G.  
Oct. 11, 1867  
Sept. 26, 1952

Mother Nola Fay Simmons  
Nee Jones  
1900--1935

Hudson Simmons  
Died April 18, 1970  
Father  
L.F. Simmons  
1894--1948

Mac Derrick  
Died Jan. 22, 1971  
Age 65 yrs. 9 mo. 28 days.

(Three unmarked graves--small stones with no inscriptions)

Simmons Amanda Ellen Simmons  
Born Feb. 15, 1863  
Died Jan. 31, 1936  
Gone but not forgotten

## LAWRENCE CHAPEL

Simmons Thomas P. Simmons  
 Born May 27, 1859  
 Died March 20, 1927  
 Gone but not forgotten

(Three unmarked graves--inscriptions missing)

Lawler  
 John Elizabeth  
 1819--1898 1823--1891

Our Darling Darrel W. Simmons  
 Nov. 8, 1950  
 Nov. 9, 1950

Mother Daisey Wife of A.O. Olive  
 Jan. 27, 1890  
 Aug. 30, 1921  
 Asleep in Jesus

Mrs. Bennie Simmons  
 Born 1900 Died 1970  
 Age 70

(Stone with no inscription on it)

Simmons  
 D.L. Lizzie  
 Jan. 5, 1859 April 3, 1871  
 May 13, 1931 April 2, 1961

Julia A. Simmons  
 Aug. 24, 1860  
 Oct. 10, 1899

Ruby A. Simmons  
 Born Nov. 29, 1893  
 Died Oct. 14, 1895

W.C. Simmons  
 Born March 5, 1861  
 Died July 18, 1886

Sarah A. Wife of L.D. Simmons  
 Born Aug. 10, 1830  
 Died June 6, 1890



## LAWRENCE CHAPEL

L.D. Simmons

Died April 16, 1877

Aged 74 yrs. 3 mo. 4 days

One less at home, a sense of loss

That meets us at the gate

Within a place unfilled and desolate

And far away our coming to wait

One more in heaven

Melissa Wife of R.L. Abbot

Born Feb. 9, 1878

Died July 14, 1903

John R. Moore

Born Dec 1, 1870

Died June 29, 1909

How desolate our home bereft of thee

Ruth, daughter of J.B. & Naomi Langley

Born Aug. 29, 1902

Died July 28, 1904

R.D. Brewer

Born Jan. 30, 1876

Died Sept. 22, 1952

Maudie Geraldine, wife of R.D. Brewer

Born May 6, 1887

Died Feb. 27, 1910

At Rest

Lizzie, dau. of J.M. & M. Brewer

Born Mar. 4, 1883

Died Sept. 4, 1899

Blessed are the pure in heart for they shall see God

Elvy Dickey Son of J.L. and M. Dickey

Born July 16, 1902

Died Apr. 24, 1904

Son (otherwise unidentified)

Sister (otherwise unidentified)

Margret, wife of C.W. Gallaher

Born Nov. 13, 1842

Died Apr. 2, 1897

## LAWRENCE CHAPEL

Mr. Seth West, Husband of Mrs. Urannie West, was born  
 Jun. 2, 1852, and died Mar. 18, 1892  
 I am resting now with my head on Jesus' brow

M.Y. Son of M.D. and Elisabeth Arledge  
 Born Oct. 8, 1857  
 Died Mar. 15, 1892  
 Dearest brother thou hast left us  
 And thy loss we deeply feel  
 But 'tis God who hath bereft us  
 He can all our sorrows heal

Lizzie B. dau. of S.S. and R.U. West  
 Born Sept 25, 1882  
 Died Aug. 21, 1899  
 Her happy soul has winged its way  
 To one pure, bright eternal day

(Marker obliterated)

Mary Hannah, dau. of W.H. and Lou George  
 Born Nov. 6, 1901  
 Died Jan. 17, 1902

Lucy Elauise dau. of W.H. and Lou George  
 Born July 31, 1896  
 Died Nov. 16, 1904

Mihor Sanches  
 Born Sept. 3, 1910  
 Died Aug. 23, 1911

Katharine Renner  
 Born Apr. 4, 1819 (?)  
 Died Sept. 12, 1896  
 Yet when the body and the tomb are dust  
 Still shall survive the memory of the just

Infant son of Robert and Jannie Wiley  
 Born Sept. 11, 1897  
 Died Sept. 13, 1897  
 Thou art gone from a world of care  
 The bliss of heaven to share

Robert Wiley  
 Born Aug. 27, 1849  
 Died July 1, 1911  
 The pains of earth are past  
 Labor and sorrow cease  
 And life's long warfare closed at last  
 His soul is found at peace

## LAWRENCE CHAPEL

C.U. Baugh

Born May 3, 1812

Died Mar. 29, 1900

Passed through glory's morning gate  
And walked in Paradise

George D. son of Mr. and Mrs. N.K. Sanders

Born June 4, 1894

Died July 16, 1915

Asleep in Jesus

N.K. Sanders

Born Aug. 23, 1843

Died Mar. 26, 1923

Nancy J. wife of N.K. Sanders

Born Feb. 20, 1856

Died Nov. 14, 1926

Mother

Remembered (grave or memorial) Nola Sanders Sutcliff

Born Mar. 22, 1880

Died Mar. 30, 1923

Sanders

Walter T.  
Jan. 11, 1887

May 30, 1967

Rest in Jesus

Hattie A.

Apr. 10, 1888

Nov. 25, 1970

Joel Edgar Smith

Texas

WAGR 5 Co 375 Engineer TN

World War I

April 19, 1892 Jan. 16, 1969

Marion D. Eckman

Born June 8, 1907

Died Feb. 14, 1974

Infant son of D.W. and S.R. Eckman

Daniel Eckman

Born Dec. 15, 1870

Died Mar. 21, 1904

Martha Eckman

Born Feb. 20, 1881

Died May 30, 1881

## LAWRENCE CHAPEL

William W. Smith  
 Died Oct. 18, 1975  
 Aged 82 yrs, 1 mo, 4 days

(Unmarked grave)

Knight

Annie M  
 Born Apr. 16, 1867  
 Died Nov. 23, 1954

Henry F.  
 Sept. 14, 1861  
 Mar. 11, 1940

Bethel L. Beasley  
 Born Mar. 29, 1892  
 Died July 25, 1919

Willie D. Knight  
 1898--1899

Sussie W. Knight  
 1896--1898

Edna V. Knight  
 1894--1895

Grover C. Knight  
 1888--1888

Genevieve R. Beasley  
 1917--1918

Hannah B. Eckman  
 Date of Death--Mar. 14, 1916

Bell Curtis  
 Born June 10, 1865  
 Died March 7, 1884  
 At Rest

Ruby Naoma Dau. of W.D. and F.P. Price  
 Born Dec. 5, 1897  
 Died Jan. 22, 1899  
 Here rests the sweetest bud of hope  
 That e'er to human wish was given  
 If thou wouldst know its present state  
 Repent and seek the flower in heaven

In Memory of  
 Daniel Eckman  
 Born Mar. 11, 1836  
 Died Jan. 31, 1901

Susan R.  
 1830--1931

## LAWRENCE CHAPEL

Benjamin Franklin Son of Daniel & S.R. Eckman  
 Born Mar. 11, 1885  
 Died Mar. 2, 1902

In Memory of Winnie M. Lee  
 Daughter of W.J. & S.B. Lee  
 Born and died June 29, 1890  
 Gone but not forgotten

In Memory of Louisa Lee  
 Born Apr. 4, 1826  
 Died Sept. 20, 1834  
 We Loved Her

Martha Smith  
 Born Oct. 9, 1833  
 Died July 5, 1892  
 Father, let thy grace be given  
 That we may meet in heaven

Vida Daut. of J.T. & M.E. Smith  
 Born Mar. 30, 1898  
 Died Feb. 5, 1902  
 Those whom God loves die young

Iva Dau of J.T. & M.E. Smith  
 Born Sept. 1, 1901  
 Died Mar. 12, 1902  
 In Heaven there is one angel more

To the Memory of James H. Husband of Flora Gregory  
 Died June 1, 1899 Aged 29 y, 4 m's, & 6d's  
 Our loved one had gone from our circle  
 On earth we shall meet him no more  
 He has gone to his home in Heaven  
 And all his afflictions are o'er

Maggie Dau of L.L. & M.E. Montgomery  
 Born June 17, 1892 Died Aug. 6, 1900  
 Weep not father and mother for me  
 For I am waiting in heaven for thee

Laura May Dau of J.E. & A.M. Gentry  
 Born Jan. 26, 1892  
 Died June 23, 1893  
 Sweet flower, transplanted to another clime

## LAWRENCE CHAPEL

E.W. Lee

Born Nov. 9, 1817  
 Departed this life March 24, 1883  
 Gone to Rest

In Memory of S.A. Lee

Born Covington, Newton Co., Ga. Dec. 21, 1846  
 Died June 15, 1892

In Memory of W.J. Lee Husband of S.B. Lee

Born July 30, 1861  
 Died Dec. 10, 1892  
 'Tis the last of your darling

Jacob T. Smith

Nov. 7, 1859--Apr. 27, 1930  
 In Heaven there are no partings

Martha E. Smith

June 10, 1861--Jan. 17, 1953

Ray Smith (SON)

Aug. 23, 1924--Sept. 20, 1929

Mrs. Lois Smith

Died Aug. 1, 1974  
 Aged 75, 7mo. 8 d.

Arthur Lee Smith

Died Mar. 21, 1974  
 Aged 80 y, 10 mo, 3 d

Zepira Olive

Born July 22, 1821  
 Died June 5, 1887  
 Our Mother  
 In God's morn her orb will rise  
 One more star of Paradise

T.J. Wauson  
 1856--1928

Louisa Wauson  
 1866--1938

Youngblood

Mother--Laura E.  
 July 29, 1862  
 Sept. 29, 1943

Father--Charles E.  
 Oct. 9, 1859  
 Apr. 2, 1938

Lane

Father--W.R. Lane  
 Born Jan. 21, 1861  
 Died Apr. 19, 1931

Mother--Mary T. Lane  
 Born July 17, 1873  
 Died June 22, 1965

## LAWRENCE CHAPEL

Mother--Marie Lane McDonald  
June 17, 1918--Nov. 26, 1970

Lane

Riley E. Sr.	Marie
Jan. 8, 1909	May 19, 1908
Mar. 25, 1961	
The Lord Is My Shepherd	

Dean Ray Lane  
April 25, 1965  
Budded on earth to bloom in heaven

Inez V. Davis Simmons  
1904--1924

Sarah Alise Davis  
Apr. 27, 1884  
June 3, 1952  
Sleep Mother and take your rest  
God called you home. He thought it best

Infant son of Mr. & Mrs. L.S. Olive  
June 8, 1928

William P. Wauson  
Co. A 33 Ark. Inf.  
CSA

In Memory of Minerva Wife of W.P. Wauson  
Born Feb 5, 1839  
Died Feb. 28, 1873  
Gone to a better land

Barney E. Youngblood  
Born Oct. 10, 1893  
Died Nov. 20, 1918  
On fame's eternal camping ground  
Their silent tents are spread  
And glory guards with solomn round  
The bivouac of the dead

B.J. Infant Son of Seth and Emma Lane  
Born Nov. 9, 1912  
Died Nov. 14, 1912  
Sleep on, sweet babe, and take thy rest  
God calls away when He thinks best

LAWRENCE CHAPEL

J. Truett Lane  
Sept. 1, 1957--July 16, 1964

Randy Eugene Lane  
Mar. 5, 1955--Nov. 26, 1970

Davis  
Father--Edgar L.                      Mother--Allie L.  
1875--1920                              1873--

Davis    T.O. Davis  
Mar. 4, 1883--Apr. 1, 1930  
He is Missed at Home

Logan H. Davis  
Born Nov. 15, 1902  
Died July 9, 1903  
Our little baby sleeps sweetly here

Brymer  
Father--William N.                      Mother--Mollie E.  
June 3, 1866                              June 21, 1870  
Feb. 16, 1944                              Jan. 7, 1937

Robert Lee Benson  
Died July 6, 1965  
Aged 39 yrs 6 mos 26 days

Ruth      Wife of W.F. Brymer  
Born Nov. 26, 1864  
Died Dec. 25, 1900  
Her happy soul has winged its way  
To one pure bright eternal day

Albert F. Brymer  
1860--1934

Loyd M. Brymer  
1864--1924

W.M. Brymer  
Born Aug. 12, 1831  
Died Feb. 26, 1892  
Age 60 yrs, 6 mo, 15 d  
Husband dear, take thy rest  
The summer flowers will bloom  
While you, the purest and best,  
Doth wither in the tomb



## LAWRENCE CHAPEL

Infant Dau of A.F. & M.E. Hamilton  
Born and died July 1880

Infant Dau of A.F. & M.E. Hamilton  
Born and died Oct. 27, 1875

Infant Dau of A.F. & M.E. Hamilton  
Born and died Nov. 16, 1882

Darah Wife of L.G. Davis  
Born June 19, 1856  
Died Nov. 22, 1893

Logan H. Davis  
Nov. 8, 1845--May 29, 1914

Marion Brymer  
1856--1935

In Memory of B.C. Mosley  
Born Feb. 11, 1838  
Died May 28, 1901  
Our father and mother are gone  
They lie beneath the sod  
Dear parents, though we miss you much,  
We know you rest with God

Margaret F. Brymer  
Born Jan. 28, 1839  
Died Feb. 27, 1914  
Blest Mother rest in quiet sleep  
While friends in sorrow o'er thee weep

In Memory of Ada C Daughter of Wm. & M.F. Brymer  
Born Jan. 25, 1879  
Died June 5, 1890

James H. Son of A.F. & M.E. Hamilton  
Born Oct. 25, 1872  
Died Dec. 5, 1872

Thomas B. Son of A.F. & M.E. Hamilton  
Born Apr. 3, 1869  
Died May 3, 1877

Frankie Son of M.E. & A.F. Hamilton  
Born Mar. 2, 1892  
Died Aug. 22, 1905  
Our darling babe has gone before  
But we shall meet beyond the shore

LAWRENCE CHAPEL

M.E. Wife of A.F. Hamilton  
Born Mar. 19, 1850  
Died Aug. 9, 1911

N.T. Brymer  
Born Dec. 23, 1852  
Died July 26, 1886  
May he rest in peace

Ruby Infant Dau of S.G. & Susan O. Simmons  
1879

M.O. Son of Asa & A.F. McGinnis  
Born Sept. 21, 1877  
Died Aug. 20, 1878 Aged 11 mo's  
A little flower of love  
That blossomed but to die  
Transplanted now above  
To bloom with God on high

In Memory of W.H. Diddle, Husband of H. Diddle  
Born June 5, 1845  
Died Aug. 19, 1888

In Memory of Dock Husband of Lizzie Lane  
Born June 6, 1869  
Died Mar. 5, 1892

In Memory of J.T. Lane Husband of M.E. Lane  
Born May 18, 1863  
Died Apr. 12, 1891  
Gone to rest in peace

In Memory of Fannie M. Wife of W.T. Creel  
Born Apr. 3, 1858  
Died Feb. 27, 1894

Carrie, wife of G.W. Lane  
Born Jan. 5, 1849  
Died Nov. 10, 1875 Aged 20 y, 10 m & 5 d  
Gone but not forgotten

A.F. Hamilton  
Co B 10 Tex Cav  
CSA  
Born Oct. 16, 1842  
Died May 21, 1932  
Gone but not forgotten

Lane--Mary Etta Wife of J.T. Lane  
Born Oct. 11, 1865  
Died Nov. 27, 1909  
Earth has no sorrow that Heaven cannot heal

## LAWRENCE CHAPEL

Knox Lamar Son of J.B. & Fannie Chapman

Born Dec. 2, 1897

Died Dec. 11, 1898

A little flower of love  
That blossomed but to die  
Transplanted now above  
To bloom with God on high

In Memory of Mary F, Daughter of W.H. & H. Diddle

Born Sept. 22, 1876

Died Sept. 5, 1878

Too pure for this sin-stained world

Infant son of Dock and Lizzie Lane

Born and died May 25, 1891

Budded on earth to bloom in heaven

In memory of W.H. Lane Son of J.T. & M.E. Lane

Born Aug. 19, 1889

Died Sept. 29, 1889

Too pure for this sin-stained world

In memory of Addie Daughter of J.T. & M.E. Lane

Born Oct. 30, 1886

Died Dec. 12, 1886

Too pure for this sin-stained world

(Unmarked head and foot stones)

Infant da. of G.W. & Carrie Lane

Robert Lane

Born Apr. 11, 1865

Died Apr. 20, 1874

Gone but not forgotten

Lawler

John

1819--1898

Elizabeth

1823--1891

Nancy Elizabeth Russel

Dau of John N. & Rachel Sabella Russel

Born Mar. 9, 1869

Died Aug. 29, 1869

Gone but not forgotten

Thou art lain where sunbeams softly come

Our sweetest flower was left to sleep alone

Smith

Oscar W.

1888--1967

Melissia L.

1890--1971

Wilmer O. Smith

July 25, 1911

April 27, 1937

## LAWRENCE CHAPEL

Mother E.J. Wife of J.E. Floyd  
1834--1914

Bullard

Elmer E.	Myrtle M.
June 24, 1885	Nov. 16, 1887
Nov. 27, 1934	Feb. 28, 1972

Martha Elizabeth Wife of Jacob Edge

Born July 11, 1861

Died Dec. 4, 1883

Angels watch the sleeping dust

Farewell Laura C. Wife of J.S. Edge

Born in Chester District C Feb. 10, 1836

Died Nov. 13, 1881

Sacred to the memory Hannah E. Payne

Born Mar. 14, 1816

Died Oct. 16, 1895

Gone to reap the rest that remain for the  
people of God

John K. Payne

Born April 5, 1816

Died April 3, 1886

Closed are thy sweet eyes

From this world of pain

But we trust in God

To meet thee again

Jordan

Julian Arthur

Nov. 20, 1882

Nov. 11, 1960

Elsie Clifford

Oct. 8, 1882

Jan. 5, 1969

James Millard Jordan

May 29, 1915

Dec. 10, 1954

Richard (Doug) Jordan

Dec. 8, 1964

Jan. 22, 1966 (Footstone marked Son)

Baby Smith

April 22, 193 (Same granite and lot as Jordans')

## LAWRENCE CHAPEL

## Cain

Floyd C.  
 Oct. 4, 1893  
 June 7, 1967

Nancy E.  
 Aug. 14, 1894

## Scruggs

A.W. (Woody)  
 1853--1929

Maggie  
 1870--1937

## McVay

Lawrence G.  
 May 1, 1912  
 Dec. 22, 1973

Mila M.  
 Mar. 29, 1919

## Harmon Wells

Nov. 25, 1878  
 April 3, 1934

## Joe K. Lawrence

July 14, 1891  
 Feb. 1, 1961  
 Gone but not forgotten

Kevin Charles Sanders  
 Died Jan. 28, 1975

## Martin

Henry T.  
 Oct. 14, 1871  
 June 14, 1964

Clara E.  
 Feb. 17, 1880  
 Feb. 17, 1958

## Curtis G. Jones

Oct. 13, 1887  
 Nov. 14, 1951

## Arledge

Noah Edward  
 May 10, 1882  
 March 29, 1951

Annie Bell  
 July 30, 1885  
 May 23, 1971

## Lawler

Thomas  
 June 9, 1866  
 May 4, 1949

Dee A.  
 June 4, 1870  
 Aug. 21, 1949

## Olive

Marve M.  
 Dec. 3, 1861  
 July 31, 1959

Mattie A.  
 March 3, 1869  
 July 29, 1956

LAWRENCE CHAPEL

Strader I.B. Strader  
Oct. 3, 1839  
May 19, 1886

N.C. Hall  
Died Feb. 3, 1949  
Age 68 yrs 9 mos 21 days

Mary Cleveland  
Died Dec. 2, 1976

Sanders  
Gus Alma  
Sept. 8, 1896 Dec. 2, 1906  
Jan. 31, 1976

Samuel P. Gallsten  
Nov. 25, 1905  
April 4, 1912

John F. McConnell  
Born Oct. 31, 1869  
Died Feb. 18, 1910  
He is not dead but sleepeth

Mrs. Sue Lillie McConnell  
Born April 19, 1873  
Died Feb. 27, 1918  
Gone but not forgotten

Father Hazmon Wells  
Nov. 29, 1878  
Apr. 3, 1934

Lou Etter Townsend  
Born Aug. 20, 1870  
Died June 14, 1912  
Gone but not forgotten

Willie T. Olive  
Dec. 7, 1879  
Jan. 3, 1969

Father--A.J. Townsend Mother--Mary E. Olive  
March 6, 1843 Aug. 19, 1851  
Oct. 13, 1873 Dec. 28, 1934  
Death is eternal life, why should we weep

LAWRENCE CHAPEL

Mrs. M.A. Lane  
Born Jan. 15, 1850  
Died July 24, 1918  
A precious one from us has gone  
A voice we loved is stilled

Julia A. Sides  
Born April 15, 1832  
Died Feb. 4, 1899

G. W. Lane  
1852--1929  
Uncle at rest

Nora Creel Montgomery  
1883--1964  
After toil comes rest

Father--Samuel B. Taylor  
Born Dec. 22, 1810  
Died June 1, 1885

In memory of our darling baby  
Son of A.H. & A.D. Hudman  
Born & Died July 15, 1874

In memory of our darling baby  
Son of A.H. & S.L. Hudman  
Born & Died Aug. 1878  
Gone to rest

Hadman	Father	Mother
	Alvin H.	Lucinda
	1841--1910	1860--1925

Mrs. A.D. Hudman, wife of A.H. Hudman  
Born July 1853  
Died Aug. 5, 1874

Abbott, Infant son of C.W. & Etta  
1905--1906

Lawrence	
G.C. Sr.	Sadie J.
March 13, 1889	Feb. 14, 1902
	Aug. 25, 1971
The Lord is my Shepherd	

Mother--Zelma Bannie Manley  
Jan. 5, 1907  
Feb. 22, 1937

Bazzle W. Manley  
Oct. 7, 1900  
Dec. 17, 1952

LAWRENCE CHAPEL

Brymer

Alvin N.  
Dec. 12, 1900  
Nov. 15, 1971

Annie R.  
Sept. 29, 1903

Brymer

Mother--M. Ellen  
Jan. 14, 1870  
Nov. 25, 1945

Father--R. Zeb  
Oct. 5, 1868  
Nov. 27, 1956

Fannie E. Wife of E.G. Edge

Born March 10, 1863  
Died Feb. 14, 1883  
19 yrs, 11 mo, 4 das

The Lord gave and Lord taketh away  
Blessed be the name of the Lord

Leonie Dau. of C.E. & L.E. Youngblood

Born and died July 14, 1886

Rebecca E. Brymer

Born Nov. 23, 1832  
Married to A.B. Townsend Jan. 12, 1854  
Died Feb. 26, 1894

Here lies one who in life  
Was a kind mother, a true wife  
She was by many virtues blest  
And piety among the best  
(Reverse side) Mother thou has from us flown  
To regions far above  
We to thee erect this stone  
Consecrated by our love

Martha Jane Breen

Born Feb. 12, 1801  
Died Feb. 12, 1890  
Mother thou hast from us flown  
To the region far above  
We to thee erect this stone  
Consecrated by our love

Caroline Brymer

Born 1834  
Died 1905  
Rest in peace

In memory of Mary E. Wife of F.M. Condran

Born March 11, 1811  
Died Aug. 1, 1870

Gone to rest in peace

In memory of Martha Brymer  
Aged 77 years



## LAWRENCE CHAPEL

Darling Babes of W.S. & E.S. Rowe

Frankie	Willie	Lenard
Born Dec. 23, 1887	Dec. 25, 1898	Sept. 16, 1902
Died Feb. 14, 1890	May 22, 1899	Sept. 16, 1902

Our little babies sleep sweetly here

Come ye Blessed

Pearl dau of Mr. & Mrs. A.W. Ritchey  
 Born June 21, 1901  
 Died Mar. 21, 1910

M.C. Husband of M.A. Key

Born Jan. 6, 1836  
 Died Dec. 26, 1901

Woodie A. Ryals

July 15, 1897  
 Mar. 31, 1933

Jane Emiline Ritchey

Born in 1802  
 Died June 12, 1868

Husband--A.W. Ritchey

Aug. 21, 1866  
 Aug. 15, 1935

Ryals

Anna L.  
 1871--1915

Hardy F.  
 1862--1950

Ritchey

Franklin B.  
 Mar. 17, 1875  
 Nov. 26, 1944

Frances E.  
 April 24, 1876  
 Jan. 8, 1958

Blackwell

Mary	Lee
Sept. 17, 1894	June 19, 1890
Left for home June 13, 1953	Left for home Feb. 13, 1968

Louisa F. Wfe of John Willis

Born Nov. 26, 1847  
 Died June 29, 1868

Beautiful, lovely she was but given  
 A fair bud to earth to blossom in heaven

John S. Son of S.P. & C.C. Ritchey

Born Oct. 31, 1864  
 Died Aug. 28, 1868

## LAWRENCE CHAPEL

In memory of: Maggie E. Manley  
 B. Aug. 9, 1809  
 D. Sept. 19, 1959

In memory of: Arlie E. Edge  
 B. June 16, 1901  
 D. Mar. 10, 1924

In memory of: Mother  
 Wife of E. G. Edge  
 B. Nov. 8, 1809  
 D. Oct. 17, 1915  
 Rest Mother, rest in quiet sleep,  
 While friends in sorrow o'er thee weep

In memory of: E. G. (Bud) Edge  
 B. Oct. 5, 1857  
 D. Mar. 17, 1935

In memory of. **Abbott**

George  
 B. 1874  
 D. 1926

Mary  
 B. 1880  
 D. 1909

(Small grave on this lot marked Baby)

In memory of: Clyde R.  
 Son of R. & E. D. ABBOTT  
 B. Dec. 2, 1901  
 D. Dec. 9, 1902

In Memory of W. A. Abbott  
 B. Sept. 16, 1837  
 D. April 2, 1901

His wife  
 Nancy J. Weems  
 B. July 22, 1842  
 D. Sept. 18, 1908  
 Faithful to her trust even unto death  
 No pain, no anxious fear  
 can reach our loved one sleeping here

In memory of: Mrs. Caroline P. Bennett  
 B. May 17, 1817  
 D. May 27, 1892  
 Rest Mother, rest in quiet  
 While friends in sorrow o'er thee weep

In memory of: Cassie N. Alexander  
 1893-1942

## LAWRENCE CHAPEL

In mamory of: ABBOTT

Jim	Fannie
B. Dec.15, 1866	B. June 6, 1875
D. Dec.16,1936	D.Apr. 9,1958

In mamory of: Vernon H. Abbott  
 Son of S. A. & M. A. Abbott  
 B. Jan 30, 1890  
 D. Oct. 21, 1891

In Mamory of: Slaughter  
 Edna L wife of G.W.Slaughter  
 B, Dec.4,1869  
 D. June 7,1912

My soul waiteth for the Lord, more  
 than they that watch for the morning  
 Dear husband meet me in heaven

In memory of: Lancaster

Cliff	Jennie L. King wife
B. Nov.6,1885	B. Feb 14,1886
D.Oct.26,1961	D. May 13,1933

In memory of: Yuma Lancaster  
 Daughter of Cliff and Jennie  
 B. June 11, 1910  
 D. Dec. 11, 1933

In memory of: GORE

Oscar S.	Mary G.
B. Sept.9,1878	B. Sept.26,1898
D. April 6,1937	D. Dec.14,1972

In memry of: HOLLAN

Sam	Jannie
B. July 9, 1873	B. Oct. 31, 1883
D. June 25, 1932	D. May 14, 1950

In memry of: William Wyite Hamilton  
 June 19, 1933

In memory of: A.J. (Jim) Hollan

In memory of: Opal Hollan Lawrence  
 B. Oct. 20, 1922  
 D. Sept. 26, 1949

In memory of: Charles Payne Lawrence  
 B. Oct. 12, 1946  
 D. Oct. 16, 1946

In memory of: CHITWICK

Herbert W.	Myrtle N.
B. Sept. 18, 1894	B. Nov. 30, 1895
D. Aug. 2, 1950	

LAWRENCE CHAPEL

James H. Lane  
Born July 3, 1873  
Died Feb. 8, 1897  
An angel visited the green earth  
And took the flower away

In memory of J.W. Lane  
Born Sept. 25, 1823  
Died July 25, 1894  
A light from our household is gone  
A voice we loved is stilled  
A place is vacant in our hearts  
That never can be filled

Rachel Ann Wife of John W. Lane  
Born Nov. 10, 1832  
Died Feb. 21, 1904  
Dearest Mother thou hast left us  
Here thy loss we deeply feel  
But 'tis God who has bereft us  
He can all our sorrows heal

Clyde Rowe Smith  
Died July 30, 1974  
Aged 86 yrs, 1 mo, 20 days

Father--S.P. Ritchey	Mother--Cornella C. Ritchey
Born Jan. 15, 1842	Born Feb. 22, 1844
Died Feb. 1, 1915	Died Aug. 31, 1887
Gone but not forgotten	

W.H. Rowe  
Born April 17, 1833  
Died May 11, 1883  
May he rest in peace

## MANKINS CEMETERY

Located west of Mankins Crossing about 200 yards north of the highway (29) in a pasture owned in 1977 by Mrs. Eggers (nee Wileman) of Dallas, and leased by Sonny Green since about 1960.

Mrs. H. B. Mankins  
Born March 8, 1863  
Died Sept. 27, 1892

Josephine  
wife of  
W. H. Mankins  
Born April 6, 1864  
Died Feb. 16, 1895

Mr. Joe L. Mankins, Box 417, South Houston, Texas 77587, gathered the above information. He was told about November 1976 by Sonny Green that he believed Mr. Eggers had prepared a list of people buried in the cemetery for whom there were no markers, but Mrs. Eggers knew of no such list.

Mr. Mankins adds:

"The W. H. Mankins appears to be Henry Mankins, who came to Williamson County with his father, Sam, in about 1847, at about age 10. If this be he, he apparently married late as he is shown living with his father in the 1860 & 1870 census, and with his sister and brother-in-law, Victoria & L. W. Jones in 1880. In the census records 1850 thru 1880, no H. B. Mankins shows up. Closest to that is my grandfather, I. B. (Isaac Bracken) Mankins whose first wife was Bell Mann. Her year of birth was 1863 or '64 and she died before 1895."

typed and submitted by  
Clara Scarbrough  
June 16, 1977

re-typed for Xeroxing - ed.

## MANKIN FAMILY

Mrs. Harold G. Scoggins  
1707 Main Street  
Georgetown, Texas 78626

WILLIAMSON COUNTY SUN. August 1, 1968

At long last graves of Josephine Mankin b.1864, d. 1895, and Mrs. H. V. Mankin b. 1865, d. 1892 were recently discovered on the Wileman Farm at Mankin's Crossing, the SUN has been informed.

Brush and debris will be removed and a fence will be constructed around them.

Anyone interested can contact Howard Green, Jr. who lives on the place.

## MAULDIN

Graves in a Field

Three graves in the Stewart field about a mile North or Northwest of Bear Creek bridge. Take County road no. 200 North from Liberty Hill.

Only one grave has a marker which as follow:

J.W. Mauldin

Born 1818

died 1872

For further information see Mr. Carl Pogue, third house on the right after crossing Bear Creek on County road 200 North.

Palm Valley Cemetery

Located at Palm Valley Lutheran Church, north of Hwy. 79 east of Round Rock.

Listing of burials in cemetery is available in the Church offices. The following alphabetical listing refers to page in Church records.

Prepared by the Church Secretary, Palm Valley Lutheran Church, and submitted by Mrs. D. B. Gregg. April 1, 1977



PALM VALLEY LUTHERAN CHURCH (EMET)

Road

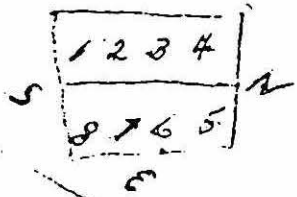

Church

Parish Hall

Centennial Hall

171	155A	1	2	3	4	5	6	7	8	9	10	11	12	13	14	15	16	167	168
175	156A	32	31	30	29	28	27	26	25	24	23	22	21	20	19	18	17	170	169
177	157A	33	34	35	36	37	38	39	40	41	42	43	44	45	46	47	48	171	172
173	158A	61	60	59	58	57	56	55	54	53	52	51	50	49	C	B	A	174	173
172	159A	62	63	64	65	66	67	68	69	70	71	72	73	74	175	176	177	178	179
121	160A	87	86	85	84	83	82	81	80	79	78	77	76	75	184	183	182	181	180
120	161A	88	89	90	91	92	93	94	95	96	97	98	99	100	195	186	187	188	189
219	162A	113	112	111	110	109	108	107	106	105	104	103	102	101	194	193	192	191	190
218	163A	114	115	116	117	118	119	120	121	122	123	124	125	126	195	196	197	198	199
217	164A	131	132	131	136	135	134	133	132	131	130	129	128	127	204	203	202	201	200

ROAD

(Road)

↓ new section - pending ↓

## Alphabetical Listing of all Burials (Unknown burials at end)

	<u>Year</u>	<u>Lot</u>	<u>Space</u>	<u>Page</u>
Adolphson, Augusta	1959	22	7	28
Adolphson, John	1934	22	8	28
Algrew, J. W.	1893	73	7	94
Anderson, Infant boy (O. G. Wilson Lot)		106	8	151
Anderson, Infant son of Julius		12	7	14
Anderson, Infant daughter of Marvin	1949	1	5	3
Anderson, A. A.	1925	64	8	85
Anderson, A. J.	1929	4	1	6
Anderson, Adolph Knut	1918	109	1	154
Anderson, Agda, A.	1893	68	6	89
Anderson, Agda J.	1954	103	3	153
Anderson, Aamlo	1880	55	1	72
Anderson, Anna A.	1896	54	7	71
Anderson, Anna M.	1907	3	2	5
Anderson, Annie E.	1952	158-A	2	79
Anderson, Andrew	1887	54	8	71
Anderson, Arthur T.	1940	61	8	78
Anderson, Axel R.	1943	158-A	1	79

Anderson, C. D.	1976	223	1	800
Anderson, Carl	1908	184	3	105
Anderson, Carl A.	1921	113	1	158
Anderson, Carl A. F.	1906	58	2	75
Anderson, Carl Alfred	1957	82	8	113
Anderson, Carl Eric	1919	1	1	3
Anderson, Carl G.	1923	55	6	72
Anderson, Carl J.	1976	101	2	146
Anderson, Carl Oscar	1930	108	1	153
Anderson, Carl Wilgot	1961	187	1	138
Anderson, Carrie L.	1956	85	1	116
Anderson, Christina	1943	113	2	158
Anderson, Doch (Infant)		100	5	135
Anderson, Earl (Infant)		102	5	147
Anderson, Earnest	1892	49	1	66
Anderson, Edla M.	1906	4	2	6
Anderson, Edla M.	1917	55	5	72
Anderson, Einar	1975	186	3	137
Anderson, Elfreda	1920	61	3	78
Anderson, El Frieda	1964	82	7	113
Anderson, Ellen	1974	20	3	26

	<u>Year</u>	<u>Lot</u>	<u>Space</u>	<u>Page</u>
Anderson, Ellen Nora		100	6	135
Anderson, Emma	1898	82	3	113
Anderson, Eric W.	1893	55	3	72
Anderson, Ernest D.	1946	61	2	78
Anderson, Hanna M.	1953	108	2	153
Anderson, Hannah	1962	43	4	66
Anderson, Harold		100	7	135
Anderson, Hedvig	1935	20	2	26
Anderson, Herman	1914	82	1	113
Anderson, Mrs. Herman	1898	82	2	113
Anderson, Iben		100	8	135
Anderson, J. F.	1898	175	3	96
Anderson, J. M.	1891	7	1	9
Anderson, Johanna	1904	A	7	63
Anderson, John E.	1960	43	5	66
Anderson, John Edwin	1892	20	8	26
Anderson, Julia M.	1951	109	2	154
Anderson, Lillie		12	6	14
Anderson, Lillie E.	1887	58	4	75
Anderson, Martin A.	1948	20	4	26

24

	<u>Year</u>	<u>Age</u>	<u>Spouse</u>	<u>Age</u>	204
Anderson, Mary Ann	1939	58	3	75	
Anderson, Marilyn Gay	1940	23	6	29	
Anderson, Minnie E.	1887	55	2	72	
Anderson, Mrs. Nora	1955	108	7	153	
Anderson, Nora	1965	1	2	3	
Anderson, Nora C.	1957	55	7	72	
Anderson, Ola	1902	178	4	99	
Anderson, Rev. Otto	1938	58	1	75	
Anderson, P. J.	1950	49	3	66	
Anderson, Paul O. E.	1968	108	4	153	
Anderson, Rosa	1895	49	2	66	
Anderson, Roy	1976	164 A	8	199	
Anderson, Ruth (Mrs. Carl)	1975	101	3	146	
Anderson, S. H.	1954	20	5	26	
Anderson, Selma E.	1941	51	2	68	
Anderson, Swen	1910	3	1	5	
Aplerson, Swen August	1932	20	1	26	
Anderson, Victor	1959	20	6	26	
Anderson, Victoria	1897	82	4	113	
Anderson, Walter		155 A	1	2	

	<u>Year</u>	<u>Lot</u>	<u>Space</u>	<u>Page</u>
Anderson, Mrs. Walter		155 A	2	2
Anderson, Walter D.	1970	49	6	66
Armstrong, Alma	1962	182	3	103
Arnold, Hanna S.	1894	68	8	89
Bass, Infant boy(L.S.S.T)	1971	201	4	182
Barg, Hadvig	1918	24	3	30
Beck, Oscar	1955	182	1	103
Behrens, Infant Girl of Leon Behrens	1969	190	7	141
Behrens, Infant of Leroy Behrens	1942	115	6	164
Behrens, Adolph	1941	119	1	168
Behrens, Annabelle	1975	161 A	1	122
Behrens, Linnie L.	1929	119	2	168
Bengtson, Child		78	6	109
Bengtson, Carl J.	1959	78	3	109
Bengtson, Harmon		76	7	109
Bengtson, Isach	1904	78	1	109
Bengtson, Martin		78	8	109
Bentley, William J.	1960	95	8	130
Berg,		24	4	30
Berg, Hanna	1902	40	3	50

	<u>1911</u>	<u>1912</u>	<u>1913</u>	<u>1914</u>
Berg, John	1915	24	2	30
Berg, John A.	1913	24	1	30
Berglund, Gustaf	1899	5	5	7
Berglund, Susie		5	6	7
Bergren, Sam G.	1882	71	4	92
Bergstrom, Edward		A	3	63
Bergstrom, Inger		A	2	63
Bergstrom, Matilda		A	4	63
Bergstrom, Sven		A	1	63
Berkman, Albert	1956	37	7	47
Berkman, Anton	1973	87	8	118
Berkman, Carl A. T.	1894	51	8	68
Berkman, Ethel		51	5	68
Berkman, Eric V.	1940	87	3	118
Berkman, Gustaf A.	1945	87	1	118
Berkman, Hartley	1957	35	5	45
Berkman, Hulda	1940	37	8	47
Berkman, Hulda A.	1938	87	2	118
Berkman, Louise	1963	37	6	47
Berkman, Tom	1974	87	6	113

	<u>Year</u>	<u>Lot</u>	<u>Space</u>	<u>Page</u>	257
Black, Elmer Monroe	1969	47	1	57	
Black, Serra E.	1965	47	2	57	
Blackmore, Mary E.	1976	187	7	138	
Blad, Infant		33	5	43	
Blad, Axel W.		75	7	106	
Blad, Carl G.	1918	33	2	43	
Blad, Carolina	1919	75	2	106	
Blad, Esther	1973	75	6	106	
Blad, Heard	1975	33	4	43	
Blad, Hedda M.	1963	33	3	43	
Blad, John F.	1975	75	3	106	
Blad, Louisa Martinson	1929	89	2	124	
Blad, Oscar	1900	75	4	106	
Blom, Annie	1976	19	5	25	
Blomquist, C. H.	1919	112	1	157	
Blomquist, Ellen B.	1964	112	2	157	
Bloom, Ernest	1942	19	3	25	
Bloom, Louise M.	1937	16	2	18	
Bloom, Mina	1944	19	7	25	
Bloom, Rev. O. M.	1964	189	1	140	

20

8

Palm Valley



Bloom, Oscar	1955	16	1	18
Bloom, W. E.	1964	41	3	51
Bloom, Mrs. W. E.	1973	41	4	51
Bockilman, Helen	1944	125	7	174
Bonsac, Mrs. Lola	1969	200	1	181
Brady, Maggie	1972	115	2	164
Brady, Oscar L.	1935	115	1	164
Bredthauer, June	1974	114	4	163
Brode, Mrs. Franken	1930	126	5	175
Broman, Isador J.	1948	109	8	154
Broman, Margareta	1967	109	6	154
Brotherman, Charles	1976	180	8	101
Brotherman, Charles H. Jr.	1965	180	6	101
Brotherman, H. J.	1961	9	8	11
Brotherman, Mrs. H. J.		9	7	11
Brown, Margaret	1973	202	5	183
Bruce, Martin	1967	164 A	2	199
Burk, Infant of Carl		24	6	30
Burk, Infant of Oscar		24	8	30
Burk, Infant of Oscar		24	7	30

	<u>Year</u>	<u>Lot</u>	<u>Space</u>	<u>Page</u>	259
Burk, Carl A.	1937	72	2	93	
Burk, Mrs. Carl A.		72	3	93	
Burk, Carl E.	1956	219	1	160	
Burk, Hulda	1974	219	2	160	
Burk, Esther	1972	158 A	7	79	
Burk, Henry	1954	158 A	8	79	
Burk, Lee Edward	1965	219	8	160	
Burk, Oscar	1975	74	1	95	
Burk, Matilda	1939	72	1	93	
Burk, Walter G.	1962	72	4	93	
Burklund, Infant	1904	52	8	69	
Burklund, Agnes	1969	185	7	136	
Burklund, Annie C.	1923	52	2	69	
Burklund, Albin	1917	104	2	149	
Burklund, Carl	1906	45	1	55	
Burklund, Carl (?)		80	3	111	
Burklund, Mrs. Carl (?)		80	2	111	
Burklund, Carl	1948	163	1	162	
Burklund, Christabelle	1914	45	2	55	
Burklund, Christina	1942	45	6	55	

	<u>Year</u>	<u>Lot</u>	<u>Space</u>	<u>Page</u>
Burklund, E. B.	1973	160 A	1	119
Burklund, Mrs. E. B.	1968	160 A	2	119
Burklund, Edna J.	1938	90	8	125
Burklund, Frank O.	1938	52	3	69
Burklund, Frans A.	1940	81	2	112
Burklund, Johanna	1941	81	3	112
Burklund, John	1901	45	7	55
Burklund, Oscar J.	1950	185	1	136
Burklund, Reuben	1975		101 (New Section)	
Burklund, Sabrina	1890	45	8	55
Burklund, Simon A.	1953	81	7	112
Burklund, Theodore	1961	185	8	136
Carlson, Anna	1926	92	2	127
Carlson, Anna	1972	112	3	157
Carlson, Anna Matilda		71	1	92
Carlson, Annie (Mrs. Gus)	1974	46	7	56
Carlson, Annie L.	1922	46	2	56
Carlson, Carl A.	1939	29	1	35
Carlson, Carl H.	1966	46	4	56
Carlson, Carl J.	1931	15	3	17

	<u>Year</u>	<u>Lot</u>	<u>Space</u>	<u>Page</u>
Carlson, Carolina	1910	15	4	17
Carlson, Chester		29	5	35
Carlson, Dilia M.	1932	3	8	5
Carlson, Edwin C.	1968	92	8	127
Carlson, Elsa Marie	1889	29	3	35
Carlson, Emil	1926	92	3	127
Carlson, Esther C.	1911	3	6	5
Carlson, Ida	1927	94	5	129
Carlson, Ida Sophia	1943	29	2	35
Carlson, James	1941	3	7	5
Carlson, John F.	1919	46	1	56
Carlson, Lee	1963	94	6	129
Carlson, Leroy		29	6	35
Carlson, Maurice Leyton	1934	116	1	165
Carlson, Minnie	1968	95	4	130
Carlson, Oliver J.	1972	116	2	165
Carlson, P. A.	1919	92	1	127
Carrington, Lonnie DeWitt	1959	180	1	101
Christenson, August	1872	8	2	10

	<u>Year</u>	<u>Lot</u>	<u>Specie</u>	<u>Page</u>	262
Christenson, John	1901	8	3	10	
Christenson, Maja Lena	1884	8	4	10	
Craddock, Paul B.	1968	219	3	160	
Cressens, A.	1896	54	4	71	
Cressens, Carolina C.	1890	54	3	71	
Dabbs, Mrs. Anna	1976	11	6	13	
Dalkel, Fredricka A. A.	1944	125	6	174	
Danielson, C.	1886	73	8	94	
Doffern, Henry J.	1966	114	6	163	
Douglas, Kenneth Ray		174	8	62	
Draschie, Annie	1933	126	1	175	
Duncan, Jordana Davis	1968	26	8	32	
Dyer, Anna G.	1906	26	7	32	
Dyer, John C.	1864	26	5	32	
Dyer, William T.	1908	26	6	32	
Engdahl, A. M.	1898	68	5	89	
Engdahl, Magnus		57	2	74	
Engstrand, Adolph	1915	21	1	27	
Engstrand, August	1931	9	1	11	
Engstrand, Carl Johan	1876	9	3	11	

	<u>Year</u>	<u>Lot</u>	<u>Space</u>	<u>Page</u>
Engstrand, Carl Martin	1888	21	3	27
Engstrand, Emily	1943	21	2	27
Engstrand, E. O.	1882	9	4	11
Engstrand, Johanna	1931	9	2	11
Engstrand, Lilly E.	1887	21	4	27
Engstrand, Walter	1939	21	8	27
Erlanson, Claus O.	1891	68	4	89
Erlanson, Herman	1946	183	8	104
Erlanson, Matilda	1921	183	1	104
Erickson, Henry	1892	176	8	97
Ericson, Pete		183	4	104
Forsman, Anton		13	2	15
Forsman, C. A.	1895	51	7	68
Forsman, Elin	1974	13	3	15
Forsman, H.	1918	51	6	68
Fredrickson, Anna	1883	93	1	128
Fredrickson, Carl A.		93	8	128
Fredrickson, Gust	1923	93	3	128
Frey, Gunnar W.	1950	63	3	84
Frisk, Anna L.	1912	C	2	65

	<u>Year</u>	<u>Lot</u>	<u>Space</u>	<u>Page</u>	264
Frisk, Augusta C.	1954	C	4	65	
Frisk, John Leonard	1932	C	3	65	
Ganzert, Otto	1939	184	8	105	
Ganzert, Pauline	1917	184	7	105	
Giebel, Monroe	1975	178	6	99	
Gregg, Dr. O. B.	1963	73	3	94	
Grimm, Adolph	1947	69	1	90	
Grimm, Chothilde	1957	69	2	90	
Grosskopf, Arthur	1973	176	1	97	
Grosskopf, Selma	1966	176	2	97	
Gustafson, A. J.	1939	42	7	52	
Gustafson, Adolph Elmer	1946	2	3	4	
Gustafson, Anna	1949	2	2	4	
Gustafson, Emma Adelia	1921	2	4	4	
Gustafson, Gustaf Edward		2	2	4	
Gustafson, Hannah	1939	42	8	52	
Gustafson, John Emil	1929	2	1	4	
Haarmeyer, Henrietta	1961	184	5	105	
Haarmeyer, William	1952	184	6	105	
Haglund, Henrik	1919	75	8	106	

	<u>Year</u>	<u>Lot</u>	<u>Space</u>	<u>Page</u>
Hahn, Peter P.	1945	125	8	174
Halvorsow, Bernt C.	1912	23	1	29
Hammer, Ebba L. E.	1914	19	4	25
Hammer, Frank W.	1917	19	2	25
Hammer, Hulda M.	1958	19	3	25
Hanstrom, S. G.	1891	68	1	89
Hardt, Benjamin F.	1956	86	5	117
Harris, Alex	1951	118	3	167
Harris, Clara		118	2	167
Harris, Edgar Goodbar, Jr.	1970	47	4	57
Harris, George F. W.	1966	118	7	167
Harris, James	1944	118	4	167
Harris, Mabel	1976	118	1	167
Hauff, Harold H.	1933	23	2	29
Hauff, Mrs. H. H.		23	7	29
Heard, Adla E.	1971	38	3	48
Heard, Augusta	1915	38	6	48
Heard, Daniel	1901	38	9	48
Heard, Hedvig	1894	38	8	48
Heard, J. W.	1924	38	5	48



	1932	1933	1934	1935
Heard, Swen		38	2	48
Hedboy, Oscar	1935	7	6	9
Helgren, Carolina L.	1955	186	8	137
Helgren, Lawrence E.	1957	186	6	137
Hellman, Blanch Palm	1971	86	4	117
Hester, Elna H.	1961	119	3	168
Hester, Mary L.	1940	119	4	168
Hewitt, Florence	1976			801 (New Section)
Hoeglund, Amelia	1932	152A	6	82
Hoeglund, John E.	1950	159 A	7	82
Hullum, C. H.	1975	89	8	124
Hurd, Maria	1887	43	1	53
Hyltin, Hedvick Adell	1897	177	1	98
Hyltin, Mrs. Helen	1901	177	4	98
Israel, Boda C.	1914	96	2	131
Israel, Carl		40	1	50
Israel, Gus	1952	96	3	131
Israel, Josephine		40	2	50
Israel, Lillie Mae	1952	96	4	131
Israelson, Adia M.	1908	40	5	50

	<u>Year</u>	<u>Lot</u>	<u>Space</u>	<u>Page</u>
Israelson, Gustaf	1878	40	4	50
Israelson, John	1922	40	8	50
Israelson, Maria	1927	40	7	50
Jackson, Emma H.	1950	85	3	116
Jackson, Emory W.	1906	85	4	116
Jackson, John C.	1963	85	2	116
Jacobson, Annie O.	1935	97	3	132
Jacobson, Carl J.	1909	97	2	132
Jacobson, Eric T.	1909	97	1	132
Jacobson, Gunnar	1973	169	1	21
Jacobson, John C.	1944	123	4	172
Jacobson, Mary Ann	1959	169	8	21
Jacobson, Walter Carrol	1939	97	8	15
Johnson, Child		25	6	31
Johnson, Infant son of Helmer Johnson	1936	116	8	165
Johnson, Infant of Knute		4	6	6
Johnson, Mrs.		25	7	31
Johnson, Aaron T.	1908	94	1	123
Johnson, A. M.	1896	178	7	99
Johnson, Adele		4	7	6

	<u>year</u>	<u>lot</u>	<u>space</u>	<u>page</u>
Johnson, Adla T.	1954	B	2	64
Johnson, Alfred	1930	95	2	130
Johnson, Mrs. Alfred	1921	95	3	130
Johnson, Alfred	1932	57	8	74
Johnson, Anna S.	1930	62	4	83
Johnson, Annie C.	1967	72	5	93
Johnson, August	1956	62	3	83
Johnson, Carl		4	8	6
Johnson, Carl Edwin	1945	B	1	64
Johnson, Carl Elmer	1976	62	1	83
Johnson, Carl J.	1918	91	1	126
Johnson, E. Peter	1879	42	1	52
Johnson, Mrs. E. Peter	1881	42	4	52
Johnson, Ebba O.	1961	11	8	13
Johnson, Edgar L.	1918	B	3	64
Johnson, Edla		4	5	6
Johnson, Edward F.		196	1	177
Johnson, Edward T.	1895	68	7	89
Johnson, Edwin	1930	57	5	74
Johnson, Elis Bengtson	1945	78	2	109

	<u>Year</u>	<u>Lot</u>	<u>Space</u>	<u>Page</u>
Johnson, Ellen	1937	125	5	174
Johnson, Ellen	1973	57	6	74
Johnson, Erelia	1936	94	2	129
Johnson, Mrs. Emery	1966	175	7	96
Johnson, Erick	1940	11	7	13
Johnson, Ernest A.	1977	95	6	130
Johnson, Ernest G.	1957	179	1	100
Johnson, Evelyn A.	1965	4	4	6
Johnson, Frank	1943	60	2	77
Johnson, Frank D.	1945	121	8	170
Johnson, Frank Gustaf	1918	120	1	169
Johnson, Frans O.	1892	67	2	88
Johnson, Fred O. T.	1934	126	9	175
Johnson, Hadda A.	1920	28	6	34
Johnson, Helmer	1971	116	7	165
Johnson, Hulda M.	1962	111	7	156
Johnson, Ida	1945	57	7	74
Johnson, J. J.	1906	28	7	34
Johnson, Jo Ann Christine		157 A	5	42
Johnson, John N.	1964	157 A	7	42

	<u>Year</u>	<u>Lot</u>	<u>Space</u>	<u>Page</u>
Johnson, Knute	1963	4	3	6
Johnson, Lentina	1944	91	2	126
Johnson, Lewis	1960	60	7	77
Johnson, Louisa	1944	60	3	77
Johnson, Mrs. M. C.	1923	67	4	88
Johnson, Mary	1933	126	10	175
Johnson, Matilda	1938	120	2	169
Johnson, Mildred	1915	B	4	64
Johnson, Mildred L.	1953	116	6	165
Johnson, Olga M.		60	6	77
Johnson, Oscar F.	1943	72	6	93
Johnson, Perry		67	3	88
Johnson, Rudolph	1963	111	8	156
Johnson, Sigrid	1977	60	4	77
Johnson, Thure	1955	157A	6	42
Klyberg, August	1891	57	3	74
Klyberg, Gustaf A.	1882	72	8	93
Kohlrusch, Rev. Rudolph	1934	126	3	175
Krienke, Rev. Theo E.	1956	221	1	120
Kruse, Wilhelmina	1933	126	4	175
Larson, Johan	1899	176	4	97

	<u>Year</u>	<u>Lot</u>	<u>Space</u>	<u>Page</u>
Lawson, Eric		43	7	53
Lawson, Johanna		43	6	53
Lawson, Johanna	1914	43	3	53
Lawson, Will		43	5	53
Lecikon, Fritz	1940	125	2	174
Leppin, Mary	1958	106	1	151
Linder, Carl Ernest	1950	105	3	150
Linder, Lilly	1913	105	5	150
Linder, Tullie	1957	105	4	150
Lund, Charley G.	1950	33	7	48
Lundblad, Emil	1888	57	4	74
Lundelius, "Baby"		48	5	58
Lundelius, A. E.	1920	48	1	58
Lundelius, Carl A.	1966	48	8	58
Lundelius, Ida	1940	48	2	58
Lundelius, Louise (Mrs. Gus)	1972	48	4	58
Lundquist, August	1953	77	1	108
Lundquist, Carl Richard	1976	220	3	121
Lundquist, Carolina	1950	77	2	108
Lundquist, Ellen	1958	220	2	121

20

	<u>Year</u>	<u>Lot</u>	<u>Space</u>	<u>Page</u>
Lundquist, Konrad	1902	77	3	108
Lundquist, Ross	1900	77	4	108
Lynch, Edgar F.	1927	50	7	67
Lynch, Julia	1949	50	6	67
Madsen, Infant (Ida Madsen Lot)		63	8	84
Madsen, Allan	1903	63	1	84
Madsen, Ida B.	1962	63	2	84
Madsen, Joseph	1932	53	4	70
Madsen, Laura	1901	63	7	84
Madsen, Luther		194	1	145
Madsen, Martin	1929	29	6	35
Madsen, Signe	1964	29	7	35
Madsen, Mrs. Walter	1971	131	2	190
Magnuson, A. W.	1954	13	3	24
Magnuson, Clara	1944	13	2	24
Magnuson, Gus	1910	13	1	24
Manley, John	1976			601 (New Section)
Martinson, John H.	1907	89	1	124
Matson, Louis		103	5	104
McCall, Leslie	1973	203	8	184

	<u>Year</u>	<u>Lot</u>	<u>Space</u>	<u>Page</u>
Michael, Chester F.	1962	192	1	143
Mickan, Michael	1931	126	2	175
Miles, Gregory Scott	1961	193	6	144
Montelin, Gustav W.	1931	126	3	175
Nelson, A.		6	1	8
Nelson, A. Victoria	1894	27	4	33
Nelson, Andrew J.	1895	27	6	33
Nelson, Andrew John	1892	65	4	86
Nelson, Anna Lena	1888	6	2	8
Nelson, Annie M.	1882	27	5	33
Nelson, Ansel	1871	10	1	12
Nelson, Arthur LeRoy	1851	10	8	12
Nelson, August	1860	6	6	8
Nelson, August J.	1866	6	7	8
Nelson, C. A.	1907	65	3	86
Nelson, Carl August	1932	27	2	33
Nelson, C. T.	1975	201	8	182
Nelson, Mrs. C. T.	1972	201	7	182
Nelson, George Walter	1916	27	1	33



	<u>Year</u>	<u>Lot</u>	<u>Space</u>	<u>Page</u>
Nelson, Hedwig	1923	27	7	33
Nelson, Henry		76	2	107
Nelson, Ida Amelia	1890	28	8	34
Nelson, Jennie	1946	10	4	12
Nelson, Johanna	1892	65	2	86
Nelson, John A.	1922	10	3	12
Nelson, Mamie Elvira	1902	76	1	107
Nelson, Nels Gustaf	1915	67	9	88
Nelson, Oscar A.	1910	27	8	33
Nelson, Rosa F.	1892	27	3	33
Nelson, Thomas E.	1951	6	3	8
Newlin, Andrew		54	5	71
Newlin, John A.	1908	54	1	71
Newlin, Mathilda	1905	54	6	71
Newlin, S. R.	1885	54	2	71
Nielson, Halvor Sr.	1953	155A	8	2
Noble, Green Otis	1936	15	1	17
Noble, Mrs. Green	1976	15	2	17
Noble, T. Gordon		15	6	17
Noren, Carl Eric	1962	113A	7	159

	<u>Year</u>	<u>Lot</u>	<u>Space</u>	<u>Page</u>	275
Noren, Harry	1974	136	1	195	
Noren, John		100	2	135	
Noren, Mrs. John		100	1	135	
Noren, Oscar A.	1918	100	4	135	
Noren, Pearl Lena	1949	113A	2	159	
Noren, Walter	1947	113A	1	159	
Norene, Tom O.	1966	76	8	107	
Noyd, Anna	1950	5	1	7	
Noyd, Emma M.	1877	5	4	7	
Noyd, Martin	1921	5	2	7	
Ohlhausen, James C.	1963	177	8	98	
Olson, Anna O.	1889	22	2	28	
Olson, August	1913	57	1	74	
Olson, Buford Charles	1970	99	4	134	
Olson, Carl T.	1943	125	1	174	
Olson, Edla M.	1965	99	3	134	
Olson, Esther G.	1891	22	3	28	
Olson, Fred Collins	1931	99	3	134	
Olson, Fritz	1950	42	2	52	
Olson, George E.	1888	22	1	28	

	<u>year</u>	<u>lot</u>	<u>space</u>	<u>page</u>
Olson, Hugo H.	1942	99	2	134
Olson, Peter M.	1881	28	1	34
Olson, Rosa	1951	42	3	52
Orn, Carl A.	1956	14	4	16
Orn, Clarence R.	1942	14	1	16
Orn, Gustaf		14	5	16
Orn, Hilma S.	1966	14	3	16
Orn, Lillian M.	1948	14	2	16
Palm, Adriance	1963	36	5	46
Palm, Alma	1975			701 (New Section)
Palm, Andrew J.	1928	39	4	49
Palm, Mrs. Anna	1878	26	3	32
Palm, Anna Jo	1962	39	7	49
Palm, Anna Lelitis	1960	86	3	117
Palm, Carolina	1929	39	3	49
Palm, Clara	1955	36	6	46
Palm, Edna A.	1890	39	2	49
Palm, Edward N.	1888	39	1	49
Palm, Elnora	1937	36	3	46
Palm, George W.	1945	36	2	46

	<u>Year</u>	<u>Lot</u>	<u>Space</u>	<u>Page</u> 277
Palm, Helen Hall	1930	86	9	117
Palm, Hering	1863	26	4	32
Palm, Henry A.	1959	86	10	117
Palm, Johannes A.	1878	7	8	9
Palm, Marie	1895	7	7	9
Palm, Mary E.	1928	86	2	117
Palm, John	1892	36	1	46
Palm, Louis M.	1962	39	5	49
Palm, Nellie c.	1937	36	7	46
Palm, Nora S.	1960	39	8	49
Palm, Swen W.	1931	86	1	117
Palm, Tilda	1971	39	6	49
Palmberg, Anette	1916	101	4	146
Palmberg, Junice		101	1	146
Parks, Lillian M.	1968	63	4	84
Parsley, Horace	1967	91	8	126
Pearson, Augusta C.	1951	107	2	152
Pearson, Anna L.	1894	41	1	51
Pearson, Axel	1920	107	1	152

	<u>Year</u>	<u>Lot</u>	<u>Space</u>	<u>Page</u>	278
Pearson, Edla C.	1949	34	3	44	
Pearson, Gustaf E.	1894	41	2	51	
Pearson, J. A.	1949	34	2	44	
Pecht, Fred	1956	218	2	161	
Pedersen, Eva	1922	175	1	96	
Pederson, Lady		183	3	104	
Peterson, Baby	1914	32	5	38	
Peterson, Infant		44	8	54	
Peterson, Son of John		25	3	31	
Peterson, Son of John		25	4	31	
Peterson, Son of John		25	5	31	
Peterson, Infant (E. B. Burklund Lot)	1956	160 A	8	119	
Peterson, Infant of O. B.		79	7	110	
Peterson, Adolph		117	5	166	
Peterson, Albert	1945	79	1	110	
Peterson, Albin T.	1949	32	2	38	
Peterson, Alfie	1931	12	5	14	
Peterson, Allua	1904	79	8	110	
Peterson, Anna B.	1962	45	4	55	
Peterson, Anna M.	1953	32	3	35	

	<u>Year</u>	<u>Lot</u>	<u>Space</u>	<u>Page</u>	217
Peterson, Annie (Mrs. Henry)	1975	74	4	95	
Peterson, August	1930	90	1	125	
Peterson, August B.	1929	45	3	55	
Peterson, Augusta	1947	79	2	110	
Peterson, Bettie	1887	25	2	31	
Peterson, Carl W.	1972	12	1	14	
Peterson, Carolina	1934	90	2	125	
Peterson, Carolina	1940	44	2	54	
Peterson, Christabell		44	7	54	
Peterson, Clarence		12	4	14	
Peterson, Clarence	1974	104	4	149	
Peterson, Ebba	1918	12	8	14	
Peterson, Elin	1972	12	2	14	
Peterson, Elnora	1972	44	5	54	
Peterson, Emma		44	3	54	
Peterson, Eric Robert	1887	44	6	54	
Peterson, G. E.	1974	173	1	61	
Peterson, Gustaf A.	1904	44	4	54	
Peterson, Henry	1972	74	3	95	
Paterson, Hulda C.	1938	124	4	173	

	<u>Year</u>	<u>Lot</u>	<u>Space</u>	<u>Page</u>
Peterson, John	1876	25	1	31
Peterson, John Oscar	1883	44	5	54
Peterson, Mansion	1975	45	5	55
Peterson, Martin	1949	110	1	155
Peterson, Minnie	1921	90	6	125
Peterson, Mrs. O. B.	1964	61	5	78
Peterson, P. J.	1929	44	1	54
Peterson, Rudolph	1913	90	4	125
Pettersen, Elna C.	1912	156	6	39
Pettersen, Glorietta	1930	156	4	39
Pettersen, Lars	1922	156	7	39
Pettersen, Olga	1976	156 A	5	39
Pettersen, Perry	1949	156	8	39
Pierson, Arthur W.	1970	200	2	181
Pokrant, Henry	1974	9	6	11
Pribyla, Karen H.	1965	86	6	117
Price, Ruth Palm	1971	26	1	32
Quick, Adla F.	1956	11	3	13
Quick, Axel	1930	11	4	13
Quick, C. A.	1917	7	3	9

	<u>Year</u>	<u>Lot</u>	<u>Space</u>	<u>Page</u>
Quick, Carl Anton	1932	7	2	9
Quick, Carolina	1965	56	5	73
Quick, Ellen		98	5	133
Quick, Eric	1971	98	3	133
Quick, Ethel		56	7	73
Quick, Gunnar		56	8	73
Quick, Marie	1914	7	4	9
Quick, Oscar E. Sr.	1944	56	6	73
Quick, Oscar E. Jr.	1965	56	4	73
Quick, Pete A.	1932	98	6	133
Quick, Sallie	1971	98	7	133
Quick, Signe	1974	56	3	73
Robertson, Sam H.	1945	36	0	46
Rogers, Mary	1934	96	6	131
Rogers, Willie	1917	96	5	131
Rosenblad, Sharon Y.	1959	181	1	102
Ross, Ethel	1967	25	0	31
Ross, Luther W.	1940	25	9	31
Rydstrand, F. O.	1916	74	6	35
Rydstrand, Mrs. F. O.	1894	74	5	35



	<u>Year</u>	<u>Lot</u>	<u>Space</u>	<u>Page</u>
Sandberg, Arthur	1965	79	3	110
Sandberg, Edith	1970	98	2	133
Sands, J. W. III(Infant)	1970	139	5	198
Schiller, Mrs. Floyd	1968	A	8	63
Schmidt, Hugo W.	1932	126	6	175
Schmidt, Mrs. Louise	1935	126	7	175
Schroeder, Willie	1966	127	1	186
Sellstrom, Annie M.	1954	80	6	111
Sellstrom, Carl A.	1958	80	7	111
Sellstrom, Conrad	1973	204	3	185
Sellstrom, Edith	1972	202	2	183
Sellstrom, John E.	1910	84	3	115
Sellstrom, Rosie		80	5	111
Seth, A. J.	1931	30	1	36
Seth, Emma	1942	30	2	36
Seth, John	1971	30	3	36
Seth, Mrs. John	1972	30	4	36
Sivertsen, Margaret	1973	200	3	181
Skoglund, Agda E.	1957	122	2	171
Skoglund, Alma.	1959	67	5	88

	<u>Year</u>	<u>Lot</u>	<u>Space</u>	<u>Page</u>
Skoglund, Anna		111	2	156
Skoglund, Annie		31	1	37
Skoglund, Arthur		31	6	37
Skoglund, Augusta	1952	111	4	156
Skoglund, Christina	1903	31	7	37
Skoglund, Ellen		31	3	37
Skoglund, Esther		31	2	37
Skoglund, F. O.	1937	122	1	171
Skoglund, Henry	1941	111	3	156
Skoglund, Otto		67	6	83
Skoglund, Otto		111	1	156
Skoglund, P. J.	1911	31	8	37
Skoglund, Walter		31	4	37
Skog, Ellen	1971	163	7	162
Skog, Erick S.	1952	163	8	162
Slickeinson, Fredrika	1939	125	3	174
Snygg, Anna C.	1888	50	1	67
Snygg, John	1938	50	3	67
Snygg, Sophia	1894	50	2	67

	<u>Year</u>	<u>Lot</u>	<u>Space</u>	<u>Page</u>
Southern, Mrs. Esther Lundquist	1903	31	5	37
Stark, Child		37	1	47
Stark, Adolph		102	8	147
Stark, Carl Gus	1961	88	3	123
Stark, Carl O.	1945	88	1	123
Stark, Elsie T.	1963	59	3	76
Stark, Emma	1947	103	3	148
Stark, H. F.	1907	37	3	47
Stark, Hilda	1962	37	2	47
Stark, Herman	1915	102	2	147
Stark, Hulda (Green)	1960	102	3	147
Stark, Johanna	1945	88	2	123
Stark, John A.	1949	103	2	148
Stark, Oliver		102	7	147
Stark, Paul B.	1936	102	1	147
Stark, Petronella	1922	37	4	47
Stark, Phillip	1921	103	4	148
Stark, Ruth	1976	103	7	148
Stark, Signe L.	1918	102	4	147
Stark, Tom	1963	172	1	60

204

	<u>Year</u>	<u>Lot</u>	<u>Space</u>	<u>Page</u>
Stromberg, A. Robert	1952	117	1	166
Stromberg, Anna C.	1954	117	2	166
Stromberg, Emory Samuel	1961	117	7	166
Surber, Quincy E.	1935	71	6	92
Swanson, Adolph B.	1968	10	6	12
Swanson, Edith	1942	10	5	12
Swenson, Annie	1937	64	7	85
Swenson, August	1931	84	1	115
Swenson, Bengt	1908	184	1	105
Swenson, Christina	1863	7	5	9
Swenson, Christina		125	10	174
Swenson, Christina	1919	184	2	105
Swenson, Emily		64	5	85
Swenson, Esther D.	1906	84	4	115
Swenson, Esther E.	1970	21	5	27
Swenson, Frithof L.	1902	178	2	99
Swenson, Gustaf	1909	76	5	107
Swenson, Mrs. Gustaf		76	6	107
Swenson, H. J.	1967	21	6	27
Swenson, Johanna	1913	84	2	115

20

	<u>Year</u>	<u>Lot</u>	<u>Space</u>	<u>Page</u>	286
Swenson, Johanna Augusta	1893	3	5	5	
Swenson, John	1928	64	1	85	
Swenson, Laura	1961	64	6	85	
Swenson, Lillie	1964	65	8	86	
Swenson, Mathilda	1905	64	2	85	
Swenson, Mathilda A.	1945	125	9	174	
Swenson, Oscar A.	1900	64	3	85	
Swenson, R. J.	1901	173	3	99	
Swenson, Thekla Amanda	1913	23	8	29	
Telander, Alfred	1959	17	1	23	
Telander, August	1948	17	8	23	
Thorn, Gustaf	1952	71	8	92	
Thorn, Hanna	1950	71	7	92	
Voigt, A. G.	1965	171	3	59	
Voigt, Audrey	1954	171	4	59	
Voigt, Isabelle	1962	171	2	59	
Voigt, Lorraine	1971	171	7	59	
Voigt, O. O.	1965	188	1	139	
Voigt, Otto A.	1953	171	1	59	
Voigt, Dr. Ott Leo	1969	188	8	139	

	<u>Year</u>	<u>Lot</u>	<u>Space</u>	<u>Page</u>
Wallin, Jones	1970	121	1	170
Wallin, Martin H.	1936	121	4	170
Wallin, Ruth V.	1966	121	2	170
Walsh, William J.	1956	114	1	163
Wanblom, John August	1946	53	1	70
Wanblom, Sophia	1949	53	2	70
Warcken, Leo G.	1951	123	8	172
Warner, Axel	1911	35	1	45
Warner, Edith	1905	35	8	45
Warner, Hannah	1955	35	2	45
Warner, Harry A.		226	3	1
Warner, Oscar R.	1945	159 A	2	82
Warner, Paul	1928	35	7	45
Weide, August G.	1968	159 A	4	82
Wilson, John O. G.	1951	106	2	151
Wenmestrom, J. E.	1920	50	4	67
Westberg, Anna	1944	83	2	114
Westberg, Helena C.	1918	66	3	87
Westberg, Henry	1945	83	1	114

	<u>Year</u>	<u>Lot</u>	<u>Space</u>	<u>Page</u>
Westberg, J. Lawrence	1924	83	3	114
Westberg, N. J.	1898	66	2	87
Westberg, Oscar K.	1918	83	4	114
Westberg, S. A.	1946	66	1	87
Wilke, Carl F. W.	1938	125	4	174
Wilkins, Helen G.	1967	74	8	95
Youngquist, Carl G.	1950	8	9	10
Youngquist, Mrs. C. G.		8	8	10

Unknown - Unmarked Burials

J. A. Nelson Lot		28	4	34
C. A. Carlson Lot		29	4	35
J. W. Heard Lot		38	1	48
Pete Lundquist Lot		41	5	51
Pete Lundquist Lot		41	6	51
Pete Lundquist Lot		41	7	51
Pete Lundquist Lot		41	8	51
(Quist?) Fred Olson-A. J. Gustafson Lot		42	6	52
(Vernstrom?) Frank Johnson Lot		60	8	77
Johannes Swenson Lot		64	4	85
(Infant?) Maria C. Johnson-W. G. Nelson Lot 1900		67	1	88

	<u>Year</u>	<u>Lot</u>	<u>Space</u>	<u>Page</u>
Church Lot		68	2	89
Church Lot		68	3	89
(Leonardstrom or Warnerstrom?) Louis Matson-Herman Erlarson Lot		183	2	104
Nelson, Norene, Swenson Lot		76	3	107
August Peterson Lot		90	5	125
August Peterson Lot		90	7	125
Aaron Johnson Lot		94	4	129
Martin Peterson Lot		110	4	155
W. J. Walsh Lot		114	8	163
Alex Harris Lot		118	5	167
Trinity Lutheran Home Lot		195	1	176
Trinity Lutheran Home Lot		195	7	176
Trinity Lutheran Home Lot		195	8	176
Trinity Lutheran Home Lot		195	9	176
Trinity Lutheran Home Lot		195	10	176



PENNINGTON FAMILY CEMETERY

This small cemetery is located .2 mile south of FM Road 971, and 1.4 mile west of the Berry's Creek bridge which spans FM 971, on the old Pennington farm.

This list was compiled by Dr. Van Tipton and Mrs. Tipton (Ann Estelle) and Clara Scarbrough, and assisted by Houston Pennington, descendant of early owners of the place, all of Georgetown. Compiled June 3, 1975.

CHARLEY HILL

b. Nov. 8, 1869  
d. Aug. 29, 1888  
"We loved him"

C. A. GORDON JR.

son of C. A. & S. J. E. Gordon  
b. June 4, d. June 12, 1882 8 days

VIOLET

dau. W. A. & A. J. Crumpton  
b. May 19, 1876  
d. Aug. 8, 1876

MISS M. D. PENNINGTON.

b. July 17, 1844  
d. April 5, 1872

Infant daughter of  
J. P. & E. J. Pennington  
b. and d. Nov. 1879

MRS. E. J. PENNINGTON

d. Aug. 20, 1880  
age 29 years

Infant son of

J. P. & E. J. Pennington  
b. Aug. 5, 1880  
d. Sept. 20, 1880

At rest

J. P. PENNINGTON  
b. Dec. 24, 1840  
d. Dec. 1, 1904

ISABELL PURCELL wife of

J. P. Pennington Sr. (second wife, according to Houston Pennington)  
b. Feb. 28, 1843  
d. July 5, 1916

JOHN PARKER PENNINGTON III  
son of J. P. Pennington Jr. and  
Grace Towler Pennington  
b. Oct. 9, 1909  
d. Jan. 14, 1925 .

JOHN PARKER PENNINGTON II  
b. Oct. 5, 1885  
d. Dec. 16, 1966

A headstone has been erected, but  
as of June 3, 1975, was not completed,  
for

GRACE TOWLER PENNINGTON  
b. June 27, 1891

Mrs. Pennington is still  
living in Georgetown at this date.

POND SPRINGS CEMETERY, Williamson County, Texas - Located south side F-M 520, about 1/2 mile East of U. S. Highway 143 & about 5 1/2 miles SW of Round Rock, Texas, near Brusny Creek - WALDEN Family section is enclosed on W. side on private property, surrounded by chain-link fence. Copied in 1964 by Charles A. WALKER family of Austin (One 1966 stone added) -

- #40 ADAMS, Dasie D. - In memory of Little ... Daughter of J.T. & N.A. ADAMS  
Born Dec. 25, 1879 - Died Jan. 17, 1880  
Suffer Little Children to come unto Me for of such is the Kingdom  
of Heaven.
- #51 ANDERSON, Lucy L. - Mother ... Born Aug. 16, 1828 - Died Mar. 12, 1916.  
Footstone - LIA. (Shares with Thomas ANDERSON central spire  
stone carved on W & E sides; footstones & separate markers "Mother"  
& "Father" on graves. 51-52-53 fenced together).
- #136 ANDERSON, May - May 7, 1886 - Oct 26, 1939. Footstone - MA.
- #52 ANDERSON, Thomas - Father ... Age 73 years - An Honest and true life -  
At Rest. Footstone - TA.
- #108 BECK, Eddie In Memory of Eddie, Harry,  
#107 BECK, Emily ]-FOOTSTONE Scotty & Emily BECK -  
#108 BECK, Harry ]- Died Aug 30 to Sept. 15,  
#109 BECK, Scottie 1888.
- (These were brothers & sisters of J. Lewis & Helen M. BECK of Austin)JHW.
- #130 BINGHAM, James R. - Dec. 14, 1877 - Jan. 10, 1933.
- #91 BOATERIGHT, John - Gone to Rest - Born Mar. 5, 1831 - Died Oct. 27, 1890.  
Footstone - JB.
- 92 BOATERIGHT, Spencer - Gone to Rest - Born Feb. 28, 1861 - Died Mar. 24,  
1892.
- 41 BOOKER, Elizabeth - In Memory of ... Wife of T. H. BOOKER - Born Oct. 28,  
1848 - Died June 9, 1878. Blessed are the pure in heart for they  
Shall see God. Footstone - EB. (one grave, fenced).
- 75 BROOKS, John - In Memory of ... Born Aug. 10, 1825 - Died Jan. 26, 1892.  
Footstone - JB. Blessed are the pure in heart for they shall see  
God. (fenced with W. H. BROOKS).
- 76 BROOKS, W. H. - In memory of ... Born Nov. 29, 1858 - Died Mar. 8, 1882.  
Footstone - WHB. Blessed are the pure in heart for they shall see  
God.
- 43 BUTTERY, Ann - Died July 20, 1883 - Aged 77 years. Footstone - AB.
- 44 BUTTERY, William P. - Died Oct 3, 1885 - Aged 74 years. Footstone - WPB.
- 81 CAMPBELL, Laura - Born Feb. 12, 1868 - Died Sept. 13, 1892. Blessed are  
the pure in heart, for they shall see God.  
(fenced with Mrs. S.C. & W.G. McCLURE).
- 67 CANTWELL, John A. - June, 1954. Footstone - JAC. (Weed-Corley marker).
- 68 CANTWELL, Sarah E. - Mother ... Dec. 27, 1878 - April 17, 1936.  
Footstone - SEC.
- 56 CHAMPION, Calvin - Come Ye Blessed ... Born Aug 23, 1823 - Died Oct 22, 1899.  
Father. (fenced by itself).
- 153 CHAPMAN, Lavins Ann - Mother ... Oct 5, 1844 - Jan. 6, 1929. At Rest.  
(Next to W. M. CHAPMAN in fenced off area). (CHAPMAN section).
- 152 CHAPMAN, W. M. - Our Father ... Born May 8, 1826 - Died May 29, 1905.  
A blessed one from us has gone A voice forever stilled A place  
is vacant in our home That never can be filled.
- 45 CRUMLEY, Marietta V. - Dau. of S.J. & M.M. CRUMLEY - Born Apr. 11, 1833 -  
Died Apr. 13, 1884. The Lord gave and the Lord taketh away; Blessed  
be the name of the Lord. Footstone - MVC.
- 7 CUNNINGHAM, Lillie Frances - Mother - Sept 21, 1892 - July 14, 1924.  
Footstone - LFC. (WALDEN section).
- 6 CUNNINGHAM, W. H. - July 14, 1915 - May 21, 1927. Footstone - VHC. (WALDEN section)
- 132 DAVIS, Blanche Marie - B. Oct 23, 1917 - D. January 5, 1931 - 13 years  
2 months 35 days.
- 105 LECKER, Joseph - Born Sept. 14, 1898 - Died Sept. 26, 1898. God bless in  
early death. (North side of southeast one-third).

- 72 DOUGLAS, Nancy S. - 1848 - 1944. Footstone - NSD.
- 128 EHRHARDT, Gottfried - Mar. 20, 1835 - Nov. 15, 1913.
- 90 ELLER, Andy. (next row E. of Robert F. ELLER, 1865-1951).
- 88 ELLER, Lydia M. - Born Mar. 29, 1869 - Died Feb. 2, 1925.
- 87 ELLER, Robert F. - 1865 - 1951. (Hyltin-Manor Funeral Home marker).
- 86 ELLER, Thomas H. - 1887 - 1960. (Hyltin-Manor Funeral Home marker).
- 17 ENNIS, J. M. (somewhat illegible). (WALDEN section).  
(James Madison ENNIS, b. 22 Mch 1848, d. 7 Sept. 1908, was married to Nancy J. THOMPSON, b. 28 May 1848, d. 14 Aug. 1903. Their dau. Cora A., b. 1876, m. PREECE).JHW.
- 85 FINLEY, David W. - Died Aug. 17, 1961 - Aged \_\_ Yrs \_\_ Mos 1 days.  
(Condra Funeral Home, Taylor, Texas, marker).
- 83 FOSTER, T. H. - (initials THF on stone).  
(Next to James S. JACKSON).
- 125 FRANKLIN, Annie - Wife of John FRANKLIN - Born May 17, 1850 - Died Jan 7, 1923. At Rest.
- 126 FRANKLIN, Benn - Son of John & Ann FRANKLIN - Born Feb. 28, 1885 - Died Apr. 28, 1887. Pure at thy death as at thy Birth, Thy spirit caught no taint from Earth.
- 124 FRANKLIN, John - Born Mar. 8, 1853 - Died Nov. 20, 1925. Gone but not forgotten.
- 133 GADDY, B. C. - Wife of W. B. GADDY - Born Apr. 5, 1881 - Died Dec. 10, 1902.  
A precious one from us is gone. A voice we loved is stilled. A place is vacant in our home which never can be filled.
- 60 GARCIA, Jesse - Jan 1957. Footstone - JG. (Cook Funeral Home marker).
- 63 GAULT, Polly M. - Consort of R. T. GAULT - Born Sept. 22, 1845 - Died March 30, 1869.
- 64 GAULT, Susan E. - Born Dec. 30, 1868 - Died Aug 4th 1869. Footstone - SEG.
- 26 GLENN, Edna Earl - Dau of L.H. & Mabel GLENN - Born Oct 14, 1928 - Died Apr. 16, 1929. Faded so soon. Footstone - EEG. (WALDEN section).
- 20 GLENN, Paisley - Feb. 8, 1855 - May 13, 1940. Footstone - PG.  
(Shares GLENN stone with Sarah #21. A John P. GLENN married 1875 Travis County, Sarah E. WALDEN).JHW. (WALDEN section).
- 21 GLENN, Sarah - Sept. 18, 1857 - Nov. 17, 1943. Footstone - SG.
- 137 GLENN, W. B. - June 19, 1862 - Jul. 29, 1929. Footstone - WBG.
- 47 H. , R. (Initials R.H. on headstone near ADAMS & BOOKER & other unmarked stones & burials).JHW.
- 13 HAMMACK, Annie May - May 30, 1881 - Oct 5, 1935. Rest in Peace.  
Footstone - AMH. (WALDEN section)  
(#14 has illegible Funeral Home marker - 194\_\_).
- 59 HARTSON, Claude Dennis - Son ... June 27, 1882 - Oct. 29, 1934. To know him was to love him. Footstone - CDH.
- 57 HARTSON, Hiram - In memory of ... Father of 5 Children - 3 Girls & 2 Boys.  
Born July 27, 1835 - Died Mar. 7, 1920. (fenced by itself).  
(Travis County marriage license, 1873, 3 Dec., to Mary Alice RUTLEDGE).JHW
- 58 HARTSON, Mary Alice - Mother ... Dec. 10, 1852 - May 26, 1930. She hath done what she could. (fenced by itself).  
(Mary Alice RUTLEDGE, dau. of E.A. & M.F. RUTLEDGE).JHW.
- 34 HEATON, Martha J. - Born July 10, 1844 - Died Feb. 16, 1917. We loved her.  
Footstone - MJH. (shares stone with W. S. HEATON).
- 35 HEATON, W. S. - Born Mar. 29, 1844 - Died Mar. 9, 1898. Gone but not forgotten. Footstone - WSH.
- 118 HENRY, Bertha - B. July 7, 1899 - D. April 23, 1923.
- 93 HENRY, Eula V. - Born Nov. 21, 1888 - Died Nov. 28, 1891. (Poetical inscription)  
(shares HENRY stone with Vivian HENRY).
- 94 HENRY, Vivian - Born Mar. 30, 1882 - Died Jan 10, 1892.
- 95 HENRY, Wade Jr. - Born Dec 6, 1886 - Died Dec. 20, 1886. Called from earth to bloom in heaven.
- 38 HOUGHTON, Louis E. - Sacred to the memory of ... Beloved son of T.M. & Annie E. HOUGHTON - May 29, 1873 - June 20, 1894. Gone But Not Forgotten.  
Footstone - LEH.

## POND SPRINGS CEMETERY, Williamson County, Texas - continued - page 3

- 37 HOUGHTON, Sarah - In Memory of ... Wife of Dr. W. M. HOUGHTON - Born Sept. 12, 1872 - Died Dec. 29, 1899. She is waiting for us in the glorious Edenland which lies beyond the sunset of life. (Masonic decorations).  
Footstone - SH.
- 121 HUNTER, Cornelia A. - Mother ... 1865 - 1933. (next to James B. HUNTER).  
(Cornelia Ann RUTLEDGE m. license, Travis Co., James B. HUNTER)JHW.  
(Cornelia, 18 Nov. 1865 - 1933, dau. of E.A. & M.F. RUTLEDGE)JHW.
- 123 HUNTER, Floyd W. - In Loving Memory ... 1889 - 1946.
- 122 HUNTER, James B. - Father ... 1856 - 1932.
- HUNTER, Viola - Nov. 25, 1887 - Feb. 10, 1910. Footstone - VH.  
(Placed by a relative between 1964-1966; relative El Paso legislator)JHW.
- 119 JACKSON, Anne - Mar. 29, 1879 - Oct. 2, 1922. Asleep in Jesus.
- 120 JACKSON, Frank - Oct. 2, 1867 - May 25, 1959.
- 82 JACKSON, James S. - Born March 1, 1883 - Died April 5, 1883. Footstone - JSJ.
- 84 JACKSON, Jeffery G. - 1893 - 1962. (Hyltin-Manor Funeral Home marker).
- 89 JACKSON, Mary J. - 1848 - 1923. (between Lydia M. ELLER & 3 unidentified).
- 12 JACKSON, Richard Lee, Infant son of Claud & Clementine JACKSON - Nov. 11, 1912. Budded on Earth to bloom in Heaven. Footstone - BABY.  
(WALDEN section).
- 61 K., F. -(Initials F.K. on footstone west of central tree by drive, NW quarter.  
Grave is apparent here)JHW.
- 151 KAMY, A. J. M. - Born Sept. 23, 1866 - Died May 20, 1911. Gone but not forgotten (just North of TOUNGATE-WARD section).
- 65 KING, Elizabeth, Consort of W. A. KING - Born Dec. 15, 1815 - Died June 8th 1871. Footstone - EK.
- 62 KING, Fannie - Apr. 11, 1875 - July 24, 1889. Footstone - FK.  
(first grave N of drive, 2d row east from central tree, NW quarter)JHW.
- 66 KING, W. A. - Born Dec. 28, 1812 - Died Apr. 29, 1888. Footstone - WAK.  
(Masonic emblem top of stone; by wife Elizabeth).
- 147 Kma\_\_\_ (or Kna\_\_\_), E. Han - died 1922. (In TOUNGATE-WARD fenced off section, North part, by small fence--possibly meant for Kamy?)JHW.
- 50 LEE, Edgar Earnest - son of W.S. & L.A. LEE - Born Aug. 17, 1896 - Died July 12, 1900. Footstone - EEL. Safe in the arms of Jesus - A darling child from us is gone - A little voice we love is stilled - A vacant place within our home - That no one else can fill.
- 134 LEE, Jesse O. - Born June 7, 1877 - Died Mar. 30, 1913. Gone but not forgotten - Not dead just only sleeping. (monument a concrete tree).
- 48 LEE, Lucy A. - nee MIMS, Relict of P. B. LEE - Born July 25, 1825 - Died Feb. 19, 1896. Professed religion in an early life. We shall meet again sweet mother In a brighter clime than this where the anguish of this world of ours is lost in deaths bliss. Footstone - LAL.
- 49 LEE, Mollie - Oct 14, 1864, - Feb. 3, 1907.
- 131 LEE, Roy G. - Born Jan. 26, 1884 - Died Jan. 19, 1912. Our loved one.
- 135 LEE, Sarah C. - 1856 - 1938. Footstone - SCL.
- 111 LONG, \_\_\_\_\_ - Infant of W.F. & W.A. LONG.  
(Probably of Wm. F., 1859-1936, and Willie A., 1862/3-1892).JHW.
- 117 LONG, William F. - 1859 - 1936. (possible inscription on central OLIVER-LONG stone; wife probably Willie A.)JHW.
- 114 LONG, Willie A. - Born Nov. 10, 1862 - Died Dec. 13, 1892. (inscription on south side of central stone shared with Mary E. & J.B.J. OLIVER & Parrisade OLIVER; husband probably Wm. F.)JHW.
- 77 McCLURE, Green - Born Nov. 24, 1837 - Died Oct 6, 1881. Footstone - C.M<sup>c</sup>C.  
("C" correct; curbed in with Nancy Ellen McCLURE)JHW.
- 78 McCLURE, Nancy Ellen - Nov. 8, 1869 - Died Sept. 19, 1890. "No Excellence Without Great Labor." Footstone - N.E.M<sup>c</sup>C.
- 79 McCLURE, Mrs. S. C. - Mother ... Dec. 25, 1840 - Feb. 23, 1932.  
(Curbed with W. G. McCLURE & Laura CAMPBELL).
- 80 McCLURE, W. G. - Father ... March 16, 1876 - Aug. 2, 1918.

## POND SPRINGS CEMETERY, Williamson County, Texas - continued - page 4

- 10 NELSON, Elizabeth. Footstone - EN. (WALDEN section).
- 11 NELSON, Thomas. Footstone - TN.
- 115 OLIVER, J.B.J. - Born Dec. 20, 1811 - Died Dec. 16, 1895. (inscription East side of central ~~stone~~ stone shared with Parisade OLIVER & Mary E. OLIVER & Willie A. LONG).
- 113 OLIVER, Mary E. - Born Dec 3, 1857 - Died Aug 20, 1890. Footstone? - M.E.O.
- 116 OLIVER, Parrisade - Died Apr. 23, 1887 - Aged 62 yrs.
- 138 PETRI, Arthur - Dec. 3, 1880 - Feb. 13, 1927. Rest In Peace.
- 139 PETRI, Chas. - Feb. 12, 1849 - Feb. 23, 1922. At Rest.
- 140 PETRI, Clara - Mother ... June 10, 1856 - May 14, 1903. At Rest.
- 141 PETRI, Louisa Antoinette - Our Beloved Daughter and Sister ... Born Nov. 5, 1877 - Died June 30, 1902. PETRI.
- 69 POINTER, Richard B. - 1932 - 1933. Footstone - RBP.
- 18 PREECE, \_\_\_\_\_ . (WALDEN section) (married PREECE)JHW.  
(Cora A. ENNIS, dau. of J.M. & Nancy J., b. 26 Mch 1876)JHW.
- 19 PREECE, Mr. Richard L. - 1873 - 1963.(Wilke-Clay Funeral Home marker).
- 154 PREWITT, Alice - Wife of E. N. PREWITT - May 7, 1874 - Oct. 18, 1915. Death wings triumphant o'er mankind. Hope cheers the soul eternal bliss to find. (in fenced off CHAPMAN section).
- 100 RHODES, S. J. - Wife of J. L. RHODES - Born April 1, 1859 - Died Nov. 8, 1886. Gone but not forgotten - Mother. Footstone - SJR.
- 150 RICHARD, Viola. (NE quarter of cemetery between N fence & TOUNGATE-WARD).
- 46 RIFFE, E. (maybe J.). (Very rough stone).
- 15 RUTLEDGE, \_\_\_\_\_. (Stone in WALDEN section; #16 illegible & smooth).
- 103 RUTLEDGE, \_\_\_\_\_. (burial in isolated SE quarter down near S fence; next to Effie RUTLEDGE burial).
- 112 RUTLEDGE, \_\_\_\_\_, Infant of W. O? (P?) & S. C. RUTLEDGE.
- 53 RUTLEDGE, Beulah - Born Jan. 22, 1887 - Died Mar. 12, 1892. Footstone - BR.  
(fenced in with Thomas & Lucy L. ANDERSON, parents of Julia Elizabeth ANDERSON, 1862-1946, who married John W. RUTLEDGE, 1860-1940). JHW.  
(married 1883)
- 104 RUTLEDGE, Effie. (isolated grave beside RUTLEDGE stone in SE quarter near south fence).
- 54 RUTLEDGE, James T. - Sept. 1851 - June 1909. "Father" footstone.  
(shares RUTLEDGE stone with Mary E. "Mother").  
(James Thomas RUTLEDGE, 11 Sept 1850 - June, 1909, m. 14 Dec. 1871, Williamson County, Mary E. BUCHANAN; J.T, son of E.A. & M.F.)JHW.
- 55 RUTLEDGE, Mary E. - Oct. 1851 - June 1927. Footstone - "Mother".
- 36 RUTLEDGE, W. P., Sr. - Born July 29, 1815 - Died Apr. 27, 1890. The world was his Country - And to do good his Religion.  
(Wm. Pinckney RUTLEDGE, bro. of Edward Armstrong RUTLEDGE; born Tenn., died W'mson Co, Tex; fruitgrower; CO of company, Capt, Mexican War. Resident Washington Co. &, 1858, W'mson Co, Tex.; m. 1843 Susannah CAMP, Montgomery Co, Tex; m. Ettie (Oliphant) CARTER as last wife; she was aunt of Mrs. Walter Prescott WEBB nee OLIPHANT). JHW.
- 99 SHANNON, \_\_\_\_\_, Infant son of J. & A. SHANNON - Born & Died Dec. 23, 1885. (North of James K.P. & Aslee SHANNON).
- 96 SHANNON, Andrew Jackson - Born Jan. 4, 1901 - Died April 5/6 1936.  
(There was an older crude stone replaced, & the day date is uncertain)JHW.
- 97 SHANNON, Aslee - Born Feb. 16, 1863 - Died March, 1936.
- 98 SHANNON, James K. P. - Born Sept. 19, 1845 - Died 1903.
- 101 SHANNON, M. B. - "Holy Bible" (top of stone) - In memory of ... Died Jan. 23, 1884. Aged 46 years, 1 mo, 3 days. In God I have put my trust.
- 102 SMITH, S. E. - Born Dec. 8, 1841 - Died Feb. 9, 1926.
- 33 SMITH, Sally E. - Dec. 8, 1841 - Feb. 9, 1926. Footstone - SES. (JHW-Unh huh).
- 73 STEWART, Agnes A. - Born Aug. 23, 1834 - Died Nov. 19, 1894. Footstone - AAS.  
A precious one from us is gone; A voice we loved is stilled; A place is vacant in our home which never can be filled.  
(fenced with P. L. STEWART).

POND SPRINGS CEMETERY, Williamson County, Texas - continued - page 5

- 42 STEWART, Asenath M., Mrs. - Sacred to the memory of ... Died Nov. 10, 1862(?)  
Aged 20(?) years \_\_\_ months & 7(?) dayes. (Slab bench cript).
- 29 STEWART, Dink - Died 9 - 12 - 1955, Aged 77 yrs 1 mos 14 days. (Condra  
Funeral Home, Taylor, Texas, marker)
- 30 STEWART, Joyce Elane.
- 71 STEWART, Laban - Born June 14, 1803 - Died June 27, 1885. Age 82 yrs 13 ds.  
Footstone - LS. (Fenced with wife Nancy STEWART).
- 70 STEWART, Nancy, Wife of Laban STEWART - Born June 3, 1806 - Died Dec. 5,  
1883.
- 74 STEWART, P. L. - Born Sept. 17, 1834 - Died Sept. 17, 1899. Our Father has  
gone to a mansion of rest to the glorious land by the Diety blest.  
(Fenced with Agnes A. STEWART).
- 3 THOMPSON, Margaret L., Dau. of W.H. & Annie L. THOMPSON - Born Sept. 7, 1913 -  
Died Nov. 14, 1915. Darling we miss you. Footstone - MLT. (WALDEN sec).
- 2 THOMPSON, Martha A., His Wife ... Sept. 1, 1854. Footstone - MAT.  
(Shares THOMPSON stone with husband William H.). (WALDEN section).
- 4 THOMPSON, W. H., Jr. - Born Aug. 15, 1879 - Died Nov. 16, 1915. We loved him.  
Footstone - WHT. (WALDEN section).
- 1 THOMPSON, William H. - May 11, 1846 - June 10, 1928. Footstone - WHT.
- 142 TOUNGATE, Mildred - Our darling ... 1918 - 1920. (TOUNGATE-WARD section)  
(2 graves next with W. footstones; area fenced off separately, with  
WARD's; probably dau. of L.E. TOUNGATE & Lillie L. WARD, m. 1917).JHW.
- 149 W., A. L. - Born \_\_\_ Jul\_, 0 - Died T 11 (all chipped off).  
(NE quarter of cemetery between N. fence & TOUNGATE-WARD section).
- 24 WALDEN, Ara C. - Mother ... Nov. 29, 1870 - Oct. 17, 1946. (WALDEN section).
- 25 WALDEN, Clara Edna - Darling ... Sept. 17, 1923 - May 6, 1928.
- 9 WALDEN, James A. - Father ... Oct. 11, 1849 - Aug 14, 1945.  
(Shares WALDEN stone with wife Mary F). (WALDEN section).
- 5 WALDEN, Laura J. - Sept. 8, 1875 - Sept. 19, 1934. Rest in Peace.  
Footstone - W. (WALDEN section # 1 - 28)JHW.
- 22 WALDEN, Margaret S. - Mother ... Mar. 15, 1861 - Aug. 13, 1896.
- 8 WALDEN, Mary F. - Mother ... Oct. 3, 1850 - Apr. 12, 1915.  
(believed to be Mary Frances - tie to old DAVIS Cemetery, Allendale,  
Austin, Texas area)JHW.
- 23 WALDEN, William D. - Father ... Oct. 11, 1859 - Sept. 3, 1939.
- 148 WARD, Bird - 1898 - 1-25-1932. (WARD-TOUNGATE fenced off area).
- 146 WARD, C. A. - Mother ... 1-17-1858 11-19-1930. (TOUNGATE-WARD section).
- 143 WARD, John Richard, Son of J.R. & E.L. WARD - Born & Died Oct. 6, 1902.  
Gone to a better land. Footstone - JRW. (T-W fenced section).
- 144 WARD, Pinkie, Daughter of R.R. (R.A?) & C.A. WARD, Born April 24, 1901 -  
Died May 14, 1904. (TOUNGATE-WARD section).
- 145 WARD, Richard A. (or R?) - born Jan. 17, 1852 - Died June 13 \_\_\_\_\_  
Footstone - W. (T-W section).
- 27 WARREN, Cora Blanche - Mar. 23, 1916 - June 3, 1920. Footstone - CBW.  
(WALDEN section).
- 28 WARREN, Wm. Horace, Texas - PFC Trans. Corps. - World War II -  
April 1, 1912 - Dec. 8, 1946. Footstone - WHW.
- 32 ~~ME~~ WHITE, M. E. - Sept. 7, 1847 - Mar. 24, 1933. Footstone - MEW.  
(Shares WHITE stone with P. L. WHITE).
- 31 WHITE, P. L. - Apr. 3, 1850 - Oct. 27, 1933. Footstone - PLW.
- 127 WOODY, Wilson - In Memory of ... Born Sept. 28, 1824 - Died Jan. 29, 1884.
- 39 X ZIMMERMAN, E. - In memory of ... Born Feb. 29, 1798 - Died Feb. 1, 1877.  
Footstone - EZ.

Compiled by Jean Halden Walker  
6301 Treadwell  
Austin, Texas 78731  
February 1975

POND SPRINGS CEMETERY

Additional names of persons buried from 1964 to 1975, submitted by Mrs. J. A. Prewitt, Rt. 4, Box 310-A, Austin 78757.

- ✓ William Gordon Hamack, 1917-1974
- ✓ William Oscar Warren, 1888-1967
- ✓ Rose Elizabeth Farnett, 1892-1968
- ✓ Doroteo H. Blanco, 1895-1972
- ✓ Clara Hunter, 1892-1965
- ✓ Pleas Randolph Eller, 1883-1969

Submitted to Mrs. D. B. Gregg  
Round Rock, Tx



Added Information and Corrections  
Jolly Cemetery  
Vol. I , Page 154

T.V.S. Strode ( 3 initials )  
Emaline Strode - Wife of T.V.S. Strode

Missouri Strode 1839 - 1922  
Virginia Taylor 1840 - 1921

Children of T.V.S. and Emaline Strode

Contributed by Mrs. June T. Rode (Great-granddaughter of above)  
2008 Scriber Lane  
Austin, Texas 78704

## QUEEN CEMETERY

This cemetery is located atop Queen's Hill a short distance southeast of Weir. It is somewhat scattered and an iron fence which once encircled the graves has been removed. Several stones have been lost or badly broken.

In memory of JOHN  
Son of Elias & M. J. Queen  
b. May 9, 1853  
d. June 9, 1853

MATTIE  
DAUGHTER OF ELIAS & M. J. QUEEN  
b. Nov. 1870  
d. Mar. 18, 1878

ELIAS QUEEN  
d. Oct. 16, 1906  
Age 85 yrs, 8 mos, 1 day  
This headstone is emblazoned with  
the emblem of the Masonic Lodge.

M. J. QUEEN  
b. Feb. 27, 1832  
d. Mar. 22, 1910  
(Her given names were Martha Jane,  
according to a descendant,  
Almeda Millholin.)

MATTIE  
Daughter of M. & S. Beaver  
b. Oct. 8, 1872  
d. Feb. 12, 1874  
"Of such is the Kingdom of Heaven"

MABEL B. QUEEN  
Wife of D. P. Turner  
b. Nov. 2, 1873  
d. Jan. 8, 1895  
"In that happy land we'll meet them  
With those loved and gone before  
And again with joy we'll greet them  
There where parting is no more."

ARIZONA QUEEN  
b. Dec. 26, 1857  
d. Sep. 1, 1881

Badly broken name, possibly E.W.LEWIS  
b. Feb. 14, 1879  
d. June 10, 1879

SAMUEL B. WEAR  
d. Oct. 11, 1879  
Age 61 yrs, 6 mos, 9 days

W. E. SHEPPARD  
Aug. 8, 1888  
Nov. 18, 1888

MOLLIE HANDSHAW  
March 5, 1879  
March 7, 1899  
"Come Ye Blessed"

HENRY H.(?) BROWN - Epitaph: "Where  
b. Oct. 19, 1866 immortal Spirits reign  
d. Mar. 29, 1887 There shall we meet again"

SOPHIA  
Daughter of M.H. & S.J. Brown  
born June 3, 1884  
died Sep. 27, 1884

SOPHIA J..  
Wife of M. H. Brown  
born Sept. 25, 1845  
died Sept. 9, 1884

WALTER QUEEN \* (1st child of Elias & M. J.)  
b. Jan. 7, 1888  
d. Dec. 18, 1901

BRYAN QUEEN \* (Son of Elias & M. J.)  
b. 1896  
d. 1900

\*Headstones of these two are missing. Infor-  
mation provided by their sister Almeda  
Millholin (nee Almeda Queen) obtained from  
the Queen family Bible.

.....  
Information compiled by Dr. Van C. Tipton,  
Mrs. Tipton (Ann Estelle), Almeda Millholin  
and Clara Scarbrough of Georgetown, Tx.  
? June 3, 1975  
.....

To reach the cemetery, drive to the intersection of FM roads 971 and 1105 at Weir and turn south (following the road toward Weir Cemetery and Markins Crossing). Drive .6 mile and turn east on County Road 120. This road makes a sharp turn to the right, and quite near, another to the left, so that you again head east. (Do not take fork to the south.) Go down a hill past the Milton Wolbrueck home (he is the owner of the Queen Cemetery property) which is north of the road and is about 2 miles from the Weir intersection. Continue east across a small branch, then up Queen's Hill a short distance to a gate north of the road, about 2.5 mile from the Weir intersection. The graveyard is about .1 mile inside the gate on the hill, in a pasture. TOTAL DISTANCE FROM WEIR: 2.6 miles.

RAMSEUR CEMETERY (ON JOHN VERNON STILES PLACE)

Dan F. Ramseur

B. Sept. 25, 1814  
D. Nov. 6, 1880

Anna Ramseur

B. Jan. 9, 1815  
D. Aug. 15, 1895

Mary A. Ramseur

B. Jan. 4, 1852  
D. Oct. 1, 1878

Ara. R. Ramseur

B. Feb. 23, 1886  
D. Nov. 17, 1887

Mamie A. Ramseur

B. March 6, 1883  
D. Oct. 30, 1885

Infant Ramseur

B. May 6, 1889  
D. May 12, 1889

Infant Ramseur

B. Dec. 7, 1887  
D. Dec. 11, 1887

To reach, at Thrall turn south from Highway 79 onto County Road 424. Go three and eight-tenths miles; turn left on first paved road, County 434. Go two and six-tenths miles, cross Erushy Creek bridge. Go one and five-tenths miles and cemetery is on left.

Submitted by: Ruth Mantor  
Taylor, Texas.

## ROBBINS FAMILY CEMETERY

To locate, take FM Road 972 east from Walburg. Counting from the intersection of FM 972 and FM 1105 at Walburg, go about 1.1 mile, and after crossing Opossum Creek to the east side, turn south on the county road. Go about 1.5 mile to the John Cmerek farm (1975) which was once the old Robbins place. The cemetery is located across the small branch from the Cmerek house. This is about 3 miles southeast of Walburg.

- |   |  |
|---|--|
| <p>1. T. J. BARNES<br/>b. 1844 - d. 1882, age 38</p> <p>2. C. H. BRADY - Oct. 25, 1884<br/>(Hand-scratched inscription on fieldstone.)</p> <p>3. R. L. BRADY - Aug. 25, 1882<br/>(Hand-scratched inscription on fieldstone.)</p> <p>4. F. P. B. (Bits of broken stone)</p> <p>5. ELIZABETH BURLEW<br/>b. June 29, 1842<br/>No death date found<br/>(Widow of Charles Burlew)</p> <p>6. M. D. BURLEW, wife of D.H.ROBBINS<br/>b. 1867<br/>d. May 25, 1889, age 22</p> <p>7. ROBBINS _____ (first name missing)<br/>b. June 12, 18____<br/>d. June 28, 1888<br/>Married to A. R. Robbins</p> <p>8. M. M. ROBBINS (twin)     )<br/>b. Oct. 2, 1858<br/>d. Aug. 14, 1861     )</p> <p>9. MARY JANE ROBBINS (twin)     )<br/>b. Oct. 2, 1858<br/>d. Aug. 14, 1861<br/>Children of L. R. ROBBINS )</p> <p>10. SARAH ROBBINS<br/>b. Jan. 1, 1825<br/>d. Aug. 29, 1862</p> <p>11. SUSANNA HANNA ROBBINS<br/>b. Sept. 8, 1830<br/>d. Aug. 29, 1862<br/>Married to A. R. Robbins.<br/>Their children:<br/>Mary E., James, Esther L.,<br/>Henry H., Nancy B., and<br/>Susanna C.</p> | <p>12. E. A. SMITH<br/>b. Aug. 11, 1875 - d. May _____<br/>Son of E. C. &amp; M. B. Smith</p> <p>13. OPAL _____ ? WESTON<br/>Dau. of Ed &amp; E. F. Weston<br/>b. &amp; d. May 5, 1908</p> |
|---|--|

This record is incomplete due to broken condition of headstones. Four or more surface vaults have caved in and no inscriptions were obtainable on them...

Compiled April 6, 1975 by:  
Mr. & Mrs. John Cmerek  
Mrs. Ella Elick Hill  
Mr. & Mrs. Henry Labaj  
Mrs. Leda Elick Rae  
- all of Granger, Texas.

Information about Negro burials  
by Louis Martinka, Taylor, Texas.

ADJACENT TO THE FAMILY CEMETERY IS A SMALL NEGRO CEMETERY. THESE ARE KNOWN BURIALS THERE:

SANDY WILLIAMS	- d. about 1939
JOHN EMERSON	- no date. Married a Thompson.
STEVE THOMPSON, SR.	- d. about 1956
LEE HUNTER	- d. about 1942

OLD ROUND ROCK CEMETERY

West of Old Round Rock, Williamson County, Texas - also called Presbyterian, Sam Bass & Old Town. Copied by Charles Alborn Walker family & Mrs. Omer L. Grelle in 1975. Section A (northwest) & Section B (northeast) - rows numbered W to E; stones numbered S to N. Section C (southwest) - stones numbered N to S; rows numbered E to W. Section D (southeast). FS-Footstone. Inscriptions almost as found; poetry, decorations, unhelpful FS & duplication omitted. Funeral homes, Woodmen of the World, Masons, Eastern Star, churches & other useful genealogical information indicated in parentheses.

Slave cemetery - northwest far corner:

- D. P/R? CALDWELL - Born May 14, 1855 - Died May 14, 1875. FS.
- Louisa GAULT.
- Melchobia HARRIS - Born Nov. 25, 1881 - Died Aug. 12, 1882.

- A-1-1 James E. MEEKS - Died Jan 17, 1963 - Aged 92y, 1m, 21d. (Condra FH).
- A-1-2 Ammanda MEEKS -- 1870-1951.
- A-1-3 Alvin Lee ELAM - Born May 7, 1930 - Died Jan 6, 1931.
- A-1-4 HEATH - John D. - Apr 2, 1888 - May 4, 1964.  
Lucy L. - Nov 29, 1889 - Feb 15, 1973.
- A-1-4a John Dave HEATH - Died May 4, 1964 - Aged 76y, 1m, 2d. (Condra).  
Lucy L. HEATH - Died Feb 15, 1973 - Aged 83y, 2m, 16d. (Condra).
- A-1-5 Ellen (Small stone on HEATH plot with 1 unmarked grave).
- A-1-6 Ona M. BRINKLEY - May 11, 1907 - Dec 19, 1919. (on HEATH plot).
- A-1-7 Jonnie DENNEY (Hand-cut; 2 graves S of it, 1 grave N of it, uninscribed).
- A-1-8 Sam BASS - July 21, 1851 - July 21, 1878.  
(2 or 3 stones E of Sam BASS are gone--supposedly were some of his gang).

- A-2-1 Father - L. E. KILLEN - Oct 25, 1882 - Mar 5, 1941.
- A-2-2 Raymond Robert KILLEN - Born Dec 1, 1918 - Died Feb 24, 1920.
- A-2-3 William W. FOYIL - Oct 25, 1890 - Feb 1, 1917. (W.O.W.).
- A-2-4 E. S. GREEN - Apr 13, 1870 - Apr 14, 1942. FS: Father.
- A-2-5 Mother - Curl Green LEAVENWORTH -- 1874-1969.
- A-2-5a Mrs. Curl G. LEAVENWORTH - Died Apr 2, 1969 - Aged 95y, 2m, 1d.  
(Condra Funeral Home, Inc., Taylor, Round Rock, Granger).
- A-2-6 Lela M. WIGGINTON - Oct 15, 1874 - July 14, 1954.
- A-2-7 A. M. WIGGINTON -- 1843-1915.  
His Wife - Mattie -- 1844-1941.
- A-2-8 JENNINGS - Ada A. - Mar 31, 1857 - Jan 5, 1922.
- A-2-9 Arthur L. FERRELL --1898-1964. (Corley Funeral Home).
- A-2-10 Peggy Lou FERRELL -- 1937-1944.
- A-2-11 ...Dallas FORD - Born Oct 7th 1846 - Died June 17, 1878. (Mason).

- A-3-1 DEDEAR - Victor C. -- 1900-\_\_\_\_. FS: Father.  
Lola Mae -- 1903-1967. FS: Mother.
- A-3-2 Robert Lee DEDEAR - Nov 5, 1920 - Jan 8, 1928.
- A-3-3 Sallie KENDALL - Dec 31, 1853 - July 4, 1930.  
E. P. KENDALL - May 5, 1842 - Apr 8, 1926.
- A-3-4 Father - William M. MILBURN - Jan 21, 1856 - Oct 1, 1931.
- A-3-5 L. B. CLUCK - July 17, 1894 - Aug 11, 1919 - Battery F, 131 F.A., 36 div. (WOW - granite tree trunk stone).
- A-3-6 Father - Robt. M. CLUCK - Born Feb 17, 1857 - Died May 19, 1920.  
Mother - Martha C. CLUCK - Born May 8, 1862 - Died Jan 10, 1913.
- A-3-7 Dudley E. STONE -- 1876-1967.
- A-3-7a Dudley E. STONE - Died Feb. 22, 1967 - Aged 90y, 1m, 22d. (Condra).
- A-3-8 Fannie Nora STONE -- 1880-1955. FS: FNS.
- A-3-8a Fannie Lenore STONE - Died May 8, 1955 - Age 75y, 3m, 28d. (Condra).
- A-3-9 Prudence C. - Wife of Joseph B. MORGAN - Born Oct 22, 1859 (Contd)

- A-3-9 (Contd) Died July 11, 1912.
- A-3-10 Joseph B. MORGAN - Born Sept 28, 1854 - Died Aug 27, 1896. (WOW).
- A-3-11 Hier ruht in Gott - Amalie ASSMANN - Geboren Oct 7, 1844 - Gestorben Junni 22, 1909.  
Hier ruht in Gott - Heinnch ASSMANN - Geboren Dec 30, 1838 - Gestorben April 29, 1908. Our Father and Mother.
- A-3-12 ... D. M. STINNETT - Born Aug 22, 1858 - Died June 4, 1905 ... his... Father & Mother, W.M. & M.C. STINNETT.
- A-3-13 W. M. STINNETT -- 1833-1917.  
His Wife - Mary STINNETT -- 1836-1918.
- A-3-14 Charles Lucas, Son of J.L. & N.P. BURNETT - Born & Died Dec 21, 1878.
- A-3-15 J. L. BURNETT - Born Sept 4, 1827 - Died Jan 29, 1888.
- A-3-16 N. P. BURNETT - Born Mar 27, 1848 - Died Dec 10, 1903... wife ... mother ... friend ...
- A-3-17 ... Peter E. BOWMER - Born Oct 31, 1829 - Died Feb 5, 1861.
- A-3-18 ... Elizabeth BOWMER ASHER - Wife of Peter E. BOWMER - Born June 19, 1835 - Died Nov 13, 1909. Mother.
- A-3-19 ... Charles W. KINCHELOE - Born Feb 2, 1798 - Died July 25, 1873 - Age 75 years. (By west dividing fence-line--old stones damaged).
- A-3-20 Peter - Son of C.D. & F.A. BOWMER - Born June 10, 1883 - Died Nov 13, 1883. (Thrown into old slave corner with WILSON stone #21).
- A-3-21 ... Jessie WILSON - Born Dec 11, 1788 - Died Nov 12, 1870. (Loose).
- A-3-22 In memory of Willie - Son of Peter E. and Elizabeth BOWMER.  
In memory of Ruth - Daughter of Peter E. and Elizabeth BOWMER.  
In memory of Infant Son of Peter E. and Elizabeth BOWMER. (no dates).
- A-3-23 Ethel Louise JENKINS - Dec 14, 1915 - Feb 2, 1916.  
Johnie Helen JENKINS - Mar 16, 1917 - July 14, 1917.
- A-3-24 Joseph B. DAVIS - Born Sept 25, 1832 - Died May 12, 1885.
- A-4-1 Edward LEE - Husband of Mrs. D. J. LEE - Born in Ireland, 1822 - Died March 2, 1906.
- A-4-2 CLUCK - Barnie L. -- 1890-1955.  
Lucille -- 1896-\_\_\_\_\_. (no death date).
- A-4-3 Lucile SUDYKA -- 1934-1938.
- A-4-4 Mother - Lillie SUDYKA - July 5, 1898 - Feb 8, 1958.
- A-4-5 Melvin REEVES - Born Feb 27, 1915 - Died Nov 29, 1937. (Cornerstones marked DES; next to sunken grave & one marked by fieldstones).
- A-4-6 ... Henry Archibald - Infant Son of Harry A. & Lillie CHRISTIE - Aged 2 Mos. & 2 Days.
- A-4-7 Oscar B. TRUMP - Born Oct 4, 1869 - Died Feb 8, 1882.
- A-4-8 William H. GARNER -- 1918-1920.
- A-4-9 GARNER - Oscar C. - Mar 8, 1891 - Feb 18, 1961.  
Harriet V. - Mar 17, 1894 - \_\_\_\_\_. (no d. date).
- A-4-10 ... Henry E. MILLER - Born March 16, 1857 - Died Feb 29, 1876.
- A-4-11 ... Mandy L., Wife of John GRAHAM - Born Sept 23, 1842 - Died Apr 16, 1873.
- A-4-12 ... Jane, Wife of John GRAHAM - Born July 6, 18\_\_ - Died July \_\_\_\_\_.  
(Above stone broken off).
- A-4-13 ... John B. BOWMER - son of B.T. and M.A. BOWMER - Was born January 11th 1863 and died May 8th 1864.
- A-4-14 ... William Alvin - Son of R.B. and J.A. DAVIS - Born Dec 13, 1862 - Died Dec 6, 1864.
- A-4-15 ... B. T. BOWMER - Born June 1, 1836 - Died Feb. 18, 1872. (Mason).
- A-4-16 W. R. JENKINS - May 10, 1892 - Dec 28, 1968. (Mason).
- A-4-17 James W. JENKINS - July 12, 1882 - July 26, 1919. (WOW).
- A-4-18 ... Dr. J. W. JENKINS - Born Aug 15, 1832 - Died June 2, 1904. (Mason).  
... Father ...
- A-4-19 Mary E. JENKINS - Wife of Dr. J. W. JENKINS -- 1851-1934.
- A-4-20 JENKINS - Holland P. - Mar 9, 1875 - May 26, 1953. (Weed-Corley).

- A-4-20 JENKINS - Inez K. - His Wife - Jan 13, 1875 - \_\_\_\_\_ 19\_\_.
- A-5-1 Father - M. D. ARLEDGE - Born Aug 27, 1820 - Died July 7, 1910.  
 A-5-2 Ruby - Dau of R. H. HENDERSON & Wife - Mar 4, 1892 - Jan 19, 1911.  
 A-5-3 HENDERSON - Ida M. - Oct 4, 1871 - Apr 26, 1946. (WOW)  
     - R. H. - July 15, 1865 - Jan 23, 1918.  
 A-5-4 Maud Henderson - Wife of T. C. BARKLEY - Nov 10, 1895 - Oct 11, 1929.  
 A-5-5 Alexander VERSE - March 18, 1830 - Dec 14, 1914. (Mason).  
 A-5-6 Mother - Georgie BRADLEY -- 1878-1930.  
 A-5-7 Father - Henry L. BRADLEY -- 1873-1926.  
 A-5-8 John C. BRADLEY - Born Oct 5, 1866 - Died May 31, 1907.  
 A-5-9 Marthan LAWSON -- 1866-1951.  
 A-5-10 W. H. LAWSON -- 1867-1913.  
 A-5-11 Novella LAWSON -- 1903-1939.  
 A-5-12 ... Carl John HURD - Born Aug 5, 1816 - Died Mar 16, 1863.  
 A-5-13 ... Flake DAVIS - Born Dec 17, 1876 - Died April 16, 1880.
- A-6-1 William H. RUSSELL - Aug 4, 1836 - May 2, 1917.  
     Palina G. RUSSELL - Mar 22, 1836 - Nov 16, 1900.  
 A-6-2 HOLLOWAY - Lola E. - July 14, 1902 - April 9, 1948.  
     - Joseph A. - Feb 14, 1886 - June 14, 1944.  
 A-6-2a "Son" (Small wood marker & footstone marked "Son" S. of last stone).  
 A-6-3 Addie - wife of G. W. ALLEN - Born in Houston Co, Texas, Jan 30, 1845.  
     Annie...Dau of G.W. & Addie ALLEN-Born Jan 17, 1872-Died May 14, 1872.  
     Geo. Washington ALLEN - Born in North Carolina, May 21, 1840 - Died  
     May 19, 1911. (Adjacent mound has footstone A.A.; no marker).  
 A-6-4 B. H. ALLEN - Aug 16, 1883 - May 30, 1945.  
 A-6-5 In Memory of Eunice - Daughter of M.E. & M.E. NEWTON - Born Sept 9,  
     1909 - Died Sept 12, 1909.  
 A-6-6 ... Gilbert SURBER - Born Jan 10, 1893 - Died June 17, 1915.  
 A-6-7 ... Sarah E. WULFJEN - Born Oct 20th 1848 - Died Dec 7th 1863.  
 A-6-8 Ned - In Memory of Ned DAVIS - Born March 23, 1866 - Died Feb 19, 1880.  
 A-6-9 ... Maud DAVIS - Born April 11, 1868 - Died October 11, 1868.  
 A-6-10 ... Lura DAVIS - Born April 14, 1860 - Died Feb 1, 1866.  
 A-6-11 ... Jeffa DAVIS - Born April 2, 1862 - Died Aug 16, 1863. (not Jeff A).  
 A-6-12 (Broken)... Ellen E. BRADFORD - Daughter of Wm. & Sarah L. BRADFORD -  
     Born Sept 9th 1866 - Died Oct 13, 1867. (Enclosed in rock wall).  
 A-6-13 ... Clara E. - Dau of J.E. & O.A. SHAFER - Born Sept 3, 1863 - Died  
     Oct 30, 1885.  
 A-6-14 James BLACKMAN - Died Jan 1870 - Age 86 Yrs.
- A-7-1 Father - Marion F. WOMBLE -- 1895-1943. (At foot is cross inscribed):  
 A-7-1a Marion F. WOMBLE - Texas - Pvt 115 Inf 29 Div - July 28, 1943.  
 A-7-2 ... Mother - Alvira V. WHITE - Born Mar 28, 1819 - Died June 23, 1892 -  
     Age 73y, 2m, 25d.  
 A-7-3 Lena CARRINGTON -- 1866-1954. (See large Family stone next).  
 A-7-4 Lena Amanda CARRINGTON - Mar 30, 1866 - Oct 3, 1954. Mother.  
     ... C. C. CARRINGTON - Born Apr 30, 1854 - Died Sept 23, 1906. Father.  
     Fritz CARRINGTON - Born Feb 9, 1881 - Died Aug 24, 1885.  
     Roy CARRINGTON - Born May 12, 1884 - Died July 31, 1885.  
     Arthur Lee CARRINGTON - Born Feb 16, 1890 - Died Feb 18, 1891.  
 A-7-5 Arthur Lee CARRINGTON. FS: ALC. (See Family stone).  
 A-7-6 Roy CARRINGTON. FS: RC. (See Family stone).  
 A-7-7 Fritz CARRINGTON. FS: FC. (See Family stone).  
 A-7-8 FERRELL - Felix M. -- 1860-1944. --- Edna E. -- 1871-1941.  
 A-7-9 ... Lizzie Norris - Wife of Dr. J. A. HOLLOWAY - Was Born in Franklin  
     Parish, La, October 13, 1856 - Died January 21, 1891, at Round  
     Rock, Tex. FS: Lizzie Holloway.  
 A-7-10 Dr. Joseph A. HOLLOWAY - Born Sept 29, 1852 - Died July 19, 1915(WOW).

- A-7-11 O. W. STEWART -- 1900-1917,--  
A-7-12 B. L. STEWART -- 1868-1944.  
A-7-13 Paul CANOVA - Born Masso Sta Maria, Italy, Oct 29, 1864 - Died Dec 31, 1898. (Footstone broken).  
Paul, Son of Paul & Ida CANOVA, Born Oct 25, 1894, Died Nov 15, 1901.  
A-7-14 Mother - Ida McDONALD -- 1872-1948.  
A-7-15 Daughter - Ida Canova HALL -- 1896-1961.  
A-7-16 Joseph CAMPBELL - Born Feb 11, 1812 - Died Feb 16, 1883.  
A-7-17 ... Norman A. CARPENTER - Born Jan 22, 1883 - Age 4 Mos. Less 4 Ds.  
... Annie A. CARPENTER - Born Mar 11, 1859 - Jan 22, 1883.  
A-7-18 ... Thomas J. CALDWELL - Born Mar 24, 1812 - Died May 15, 1892.  
Letitia A. CALDWELL - Born July 3, 1824 - Died June 28, 1877.  
A-7-19 G.W. ALLEN-Born in North Carolina 1792-Died at Round Rock, Tex, 1859. ✓  
A-7-20 Annie, Wife of G. W. ALLEN - Born in North Carolina, 1800 - Died at Round Rock, Tex, 1883.  
A-7-21 S. J. OATTS - Born Mar 26, 1853 - Died July 10, 1865. ✓  
I. L. OATTS - Born Aug 5, 1855 - Died Aug 15, 1855.  
T. C. OATTS - Born Oct 20, 1815 - Died Apr 18, 1885. (TCO FS to N).  
Infant Daughter - T.C. & E.A. OATTS. -- Mrs. S. A. OATTS - Born August 10, 1825 - Died June 18, 1900.  
A-7-22 Zella E. - Dau of J.M. & S.E. HALLEY - Born Aug 30, 1886 - Departed this life June 17, 1887.  
A-7-23 In Memory of Susan E. HALLEY - Daughter of J.M. & S.E. HALLEY - Born Jan 4, 1872 - Died June 19, 1878.  
A-7-24 Infant son of I. and M.L. McMORDIE - Born April 6th & died 11th 185\_.  
A-7-25 Helario GARCIA - Nacio En 1836 - Imurio En 1888 - Su esposa Maria Saiz le dedica este recuerdo. (EPD on FS east of stone).  
A-7-26 Sema A. WILLIAMS - Born Mar 17, 1866 - Died Jan 2, 1885.
- A-8-1 Carrie A. JOHNSON - Nov 14, 1844 - Jan 7, 1933.  
A-8-2 J. H. JOHNSON - May 2, 1843 - Mar 15, 1906.  
A-8-3 Geofred JOHNSON - April 16, 1873 - Dec 30, 1896. F.L.T. (in chain).  
A-8-4 Smith M. JOHNSON - Mar 21, 1867 - Sept 6, 1891. (Star sign).  
A-8-5 Annie JOHNSON - Dec 7, 1874 - Aug 24, 1917.  
A-8-6 Rev. J. W. LEDBETTER - Dec 23, 1829 - Died Jan 19, 1890. (curbed plot).  
Fannie E. LEDBETTER - Born Aug 6, 1835 - Died Mar 19, 1918.  
(Baby's uninscribed grave just North of them).  
A-8-7 Betty LANDRUM - Apr 27, 1925 - Nov 13, 1946. (On LEDBETTER lot).  
A-8-8 ... Eligah J? W. POTTER - Born Feb 18, 1850 - Died June 28, 1875.  
A-8-9 Died Dec 2d 1890 - Infant Sons of Dr. H. C. & Isabella BLACK.  
A-8-10 ... Our Mother - Died May 28, 1904 - Age 76. Erected By her Children  
Ida Black WOMACK - Dr. H. C. BLACK.  
A-8-11 Dr. J. C. BLACK - Died June 11, 1869 - Aged 49.  
A-8-12 ... T. L. ROBERTSON - Son of J.D. & H.A. ROBERTSON - Born May 2, 1859 - Died July 18, 1894 - Aged 35 Years 2 Months 10 Days.  
A-8-13 In memory of Luke BOTT - Born Mar 16, 1800 - Died Jan 25, 1886.  
A-8-14 In memory of J. R. BOTT - Born Nov 25, 1815 - Died Oct 3, 1882 - Aged 66 Yr's 11 mo's & 22 Da's. (Carved star on stone).
- A-9-1 Mollie HAFFNER - Born July 14, 1875 - Died Nov 23, 1898.  
Robert C. HAFFNER - Born July 16, 1842 - ... (no date).  
Elizabeth V. HAFFNER - Born July 18, 1847 - ... (no date).  
A-9-2 Mrs. Alta ANDERSON - Oct 11, 1867 - Aug 10, 1938.  
(2 uninscribed graves S of her marked with fieldstones).  
A-9-3 Joseph B. JESTER - Texas - Pvt Air Service - World War I - Sept 20, 1896 - Sept 19, 1967. (Cross with old marker):  
A-9-3a Joseph Bailey JESTER - Died Sept 19, 1967 - Aged 70y, 11m, 29d.  
A-9-4 John Wesley WILBARGER. (No other inscription).  
A-9-5 Mother - Mary STOBAUGH - Dec 13, 1855 - Feb 3, 1929. (Contd).



- A-9-5 Father - J. M. STOBAUGH - May 10, 1856 - Feb 17, 1925.
- A-9-6 Harold STOBAUGH - July 20, 1910 - Nov 25, 1914.
- A-9-7 Hannah Eliza LYNCH - Oct 11, 1880 - Jan 12, 1958. (Hyltin-Manor).
- A-9-8 Thomas R. LYNCH - Born Mar 9, 1879 - Died May 26, 1902.
- A-9-9 LEDBETTER - John W. -- 1864-1906 -- Katie W. -- 1870-1957.
- A-9-10 Johnnie Kathryn - Daughter of J.W. & Katie LEDBETTER - July 17, 1906 - November 17, 1923 - At Rest - Bobbie.
- A-9-11 Baby--Daughter of H.N. & Olive EGGER - June 18, 1921. (LEDBETTER lot).
- A-9-12 In Memory of A.R., Daut. of J.J. & B.E.(?) CLUCK - Born May 5, 1871 - Died Nov 9, 1872. FS: ARC. (damaged stone).
- A-9-13 In Memory of Zora, Daut. of J.J. & B.E.(?) CLUCK - Born Oct 7, 1865? - Died May 1, 1872. (badly worn stone).
- A-9-14 ... Missouri A. CLUCK - Born May 11, 1850 - Died Apr 27, 1870.
- A-9-15 ... Martha J. CLUCK - \_\_\_\_\_n Apr 13, 1848 - \_\_\_\_\_ Feb 18, 1864. (broken).
- A-9-16 ... Margrett A. CLUCK - Born Oct 20, 1800 - Died Dec 15, 1853.
- A-9-17 Father - James M. CLUCK - Born Sept 3, 1808 - Died Jan 22, 1861.  
Mother - Allie Docia CLUCK - Born May 2, 1818 - Died Dec 27, 1894.
- A-9-18 Lalia - Our Little Darling - Daughter of T.J. & L.A. WEBB - Born Sept 3, 1877 - Died June 16, 1880 - Age 2 Yrs 10 mos and 13 days.
- A-9-19 ... Infant son of J.J. & P.H. ROBERTSON - Died Dec 1866 - Age 1 mo.
- A-9-20 L. E. Dickson - Wife of L. S. ROBERTSON - Born in Rutherford Co, Tenn, Sept 21, A.D. 1815 - Died April 27, A.D. 1873. FS: LER.  
L. S. ROBERTSON - Born in Rutherford Co, Tenn, Jan 1, A.D. 1809 - Died July 11, A.D. 1891. FS: LSR.
- A-9-20a...Lusinda E, Wife of L.S. ROBERTSON-Born Sept 21, 1815-Died Apr 27, 1873.
- A-9-21 John D. ROBERTSON 1835-1918. -- Harriet A. ROBERTSON 1838-1862.
- A-9-21a...H.A., Wife of J.D. ROBERTSON--Born June 24, 1838--Died Oct 25, 1882.
- A-9-22 Lillie - Daughter of J.D. & H.A. ROBERTSON - Born March 29, A.D. 1873 - Died September 20, A.D. 1886.
- A-9-23 Robert W. - Son of H.A. & J.D. ROBERTSON - Born November 6, 1878 - Died June 18, 1900.
- A-9-24 Robert-Son of R.W. & M.A. ROBERTSON-Born Aug 20, 1900-Died Nov 23, 1900.
- A-9-25 Luke ROBERTSON - Feb 16, 1876 - Oct 6, 1970.
- A-9-26 Laura E. ROBERTSON -- 1879-1923. (new stone).
- A-9-27 Luke, Jr., son of Luke & Laura ROBERTSON - Born Feb 15, 1899 - Died Nov 23, 1906. (new stone).
- A-9-28 Mae - Dau of Luke & Laura ROBERTSON -- 1902-1923.
- A-9-29 Edna SEAY - Born 20 May(?) 1756 - Died March the 7. 1852(?).  
(Stone crypt--top slab inscribed; south of tree; very worn).
- A-9-30 Sacred to \_\_\_ Memory of \_\_\_LUEL McLUNG NEWSOM Who departed this life Dec 21st 1853 - Aged 24 years & 11 mon\_\_\_\_\_(broken; damaged).
- A-9-31 ...Judge C. W. RAINES - Born in Upson Co, Ga, Sept 18, 1839. Passed away at Austin, Tex. Aug 2, 1906. (Mason).
- A-9-32 ...Mary Jane RAINES - Wife of Judge C.W. RAINES, was Born in Tennessee, Oct 9, 1840. She passed away at Austin, June 28, 1896. (Star).
- A-9-33 ...Martha Adaline, Wife of Rev. R.G. RAWLEY - Born Sept 18, 1833 - Died Feb 21, 1857. (large crypt--top slab inscribed, broken).
- A-9-34 ...Emily M. HARRISON, wife of Thos. D. HARRISON, born in Bedford Co, Tenn, August the 7th 1830 and died June the 27th 1864 - aged 33 years, 10 months & 20 days.
- A-9-35 TISDALE - Laveta - Mar 6, 1874 - June 1, 1972.
- A-9-36 Velma TISDALE - Oct 28, 1886 - Sept 9, 1969.
- A-9-36a (old marker) Velma TISDALE - 1887-1969. (Davis Funeral Home).
- A-9-37 TISDALE - Zada - June 3, 1876 - Oct 18, 1894.
- A-9-38 TISDALE - Lawrence Terril - Mar. 9, 1880 - Nov 5, 1883.
- A-9-39 TISDALE - Minnie Bott - Sept 29, 1846 - Apr 6, 1907.
- A-9-40 TISDALE - William Terril - Sept 14, 1843 - Dec 28, 1913.
- A-9-41 George Talton, Jr., Son of G.T. & A.M. TISDALE - Born June 29, 1874 - Died Feb 17, 1885. Little Tallie .....

- A-10-1 Our Father - John McCREGOR - Born Dec 12, 1845 - Died June 18, 1897.
- A-10-2 Fritz CASWELL - May 10, 1895--Sept 15, 1965 (Near uninscribed grave).
- A-10-3 Mary Ellen CASWELL -- 1868-1944.
- A-10-4 Tim--Son of F.D. & M.E. CASWELL--Born Nov 3, 1895--Died Sept 30, 1908.
- A-10-5 Basil PARRACK - Born April 10, 1843 - Died March 10, 1907 - Age 63 years, 11 months. (Mason).
- A-10-6 BRADLEY - Cora A. - May 25, 1883 - Jan 25, 1971.  
- Aaron B. - Aug 15, 1871 - Jan 18, 1954.
- A-10-6a (old stone) Aaron BRADLEY - Pvt Trp E 1 Regt Texas Cav - Sp Am War - Aug 15, 1871 - Jan 18, 1954.
- A-10-7 Simeon Lee BRADLEY - Dec 29, 1878 - Apr 15, 1964.
- A-10-8 ...Son of J.C. & A.A. BRADLEY - Born Oct 23, 1890 - Died Oct 27, 1890.
- A-10-9 James C. BRADLEY - Born Dec 14, 1864 - Died Aug 24, 1913. (WOW).
- A-10-10 Pammie - Daughter of J.F. & P.U. SAUNDERS - Born Nov 10, 1882 - Died Aug 6, 1889. (Fieldstone-marked grave 2 spaces North of her).
- A-10-11 Lucy Ann HARRALL was born Aug the 19, 1864 and died Oct the 3, 1864.
- A-10-12 George Carter SNOUTZ was born Oct the 15 1873 and died Oct the 14 1874. (Identical stones: Lucy Ann, Joseph D. & George C., here).
- A-10-13 Joseph Denham SNOUTZ was born Dec the 1 1874 and died Nov the 8 1875.
- A-10-14 ...Philip SCHNOUTZE - Born Aug 24, 1843 - Died Dec 5, 1882.
- A-10-15 ...W. F. BAILEY - Born Sept 22, 1829 - Died Oct 8, 1871. (Mason).
- A-10-16 Infant Son of Andrew J. and Elizabeth J. HARTLEY.
- A-10-17 ...Mrs. S. J. GOODRICH - Daughter of L.S. & L.E. ROBERTSON - Born in Rutherford Co, Tenn, Jan 27, 1840 - Died May 18, 1893.
- A-10-18 Edgar R. CRESAP - Born July 8, 1857 - Died March 6, 1885.
- A-10-19 Aubin W. - Daughter of G.T. & S.E. TISDALE - Born Feb 10, 1888 - Died May 21, 1888 - Age 3 mos. 11 ds. (2 uninscribed graves southward).
- A-10-20 In Memory of Bobbie Eugene - Daughter of G.T. & S.E. TISDALE - Born Nov 5, 1881 - Died Aug 29, 1882.  
In Memory of Nannie - Daughter of G.T. & S.E. TISDALE - Born Apr 25, 1874 - Died Feb 23, 1875.
- A-10-21 Emily J. - Daughter of N.S. & E.C. TISDALE - Born Oct 27th 1861 - Died Feb 9th 1869. (fenced lot). (fenced: 21,22,23,24).
- A-10-22 N. S. TISDALE - Born Dec 13th 1817 - Died Dec 31st 1868. (Mason).
- A-10-23 Our Mother - Mrs. E. C. HOUSTON - Born May 8, 1821 - Died Nov 5, 1905.  
Erected by her Children: W.T. TISDALE - H.H. TISDALE - G.T. TISDALE - N.R. TISDALE - Dick TISDALE and Mrs M. L. COFFEE. (Gate & star).
- A-10-24 Nathan R. TISDALE - Apr 26, 1853 - Aug 17, 1932.
- A-10-25 ...son of S.G. & L.B.SHERMAN - Born Oct 4, 1880 - Died Nov 4, 1880.
- A-11-1 Angeline SCOTT - Born Dec 12, 1840 - D.c July 31, 1851. (See below):  
(Starts middle of NW section; not driveway; 2 graves uninscribed).
- A-11-2 B. W. JONES was born June the 28' 1833. And departed this life May the 24' 1861. (flat slab stone).
- A-11-3 ...Daughter of W.A. & F.L. BLAIR - Born Nov 30, 1897 - Died Dec 11, 1897.
- A-11-4 William A-Son of C.W. & M.J. BLAIR-Born Mar 30, 1884-Died April 8, 1884.
- A-11-5 R. D. BLAIR - Born Oct 15, 1815 - Died July 20, 1886. (base N of him).
- A-11-6 Robert D. - son of W.A. & J.E. BLARE - Born Oct 6, 1869 - Died Mar 30, 1884. (broken FS; stone matches R. D. BLAIR's).
- A-11-7 ...Mary A. MILLER--Born in North Carolina, July 11, 1771--Died in Texas, June 1, 1867. (Large stone seat, inscribed on top).
- A-11-8 ...Ephraim BLAIR --Born in Logan County, Ky, Jan 5, 1803. Died in Williamson County, Texas, June 21, 1875. (stone seat, inscribed).
- A-11-9 Mary C. BLAIR--born May 7th 1866 & Died nov 8th AD 1866 (small crypt).
- A-11-10 David D. BLAIR - Born Jan 15, 1812 - Died Oct 27, 1867.  
Lucy BLAIR - Born Feb 26, 1821 - Died Oct 23, 1896. Papa & Mama.  
Andrew BLAIR - Born April 21, 1771 - Died Aug 17, 1857.  
Jane BLAIR-Born May 15, 1778-Died Feb 25, 1858. Grandfather & Mother.
- A-11-11 ...J.R. CATTERTON - Born Sept 27, 1829 - Died Feb 8, 1865 (Contd)

- A-11-11 Age 36 Yrs. 4 Mos. 11 days. (Mason). FS: JRC.
- A-11-12 ...Mollie A. CATTERTON-Born Dec 13, 1863-Departed this life Nov 6, 1879.
- A-11-13 Mencie - Wife of C. A. ANDERSON - Died at Austin, July 4, 1883, Aged 24 y's & 10 M<sup>os</sup>. Erected by her husband. (U. & Co., Austin, Texas).  
Little Karl - Infant Son of C.A. & M. ANDERSON - Died July 9, 1883, Aged 5 weeks.
- A-11-14 ... Johanna - Wife of John JOHNSON - Born in Fossarum, Sweden, May 10, 1832 - Died March 16, 1898.
- A-11-15 In Memory of W. J. GUNN - Son of H.G. and Martha GUNN - Born March the 24th 1843 and died dec. the 25th 1867.
- A-11-16 In Memory of Martha J. GUNN - Born Feb 17, 1809 - Died Jan 15, 1882.
- A-11-17 F. F. LYNCH - Born Aug 12, 1827 - Died Aug 28, 1897. A loving husband a kind father A true friend a good man.  
Mary E. LYNCH - Born Jan 30, 1842 - Died Aug 22, 1906.
- A-11-18 Margaret C-Wife of W.E. HALL-Born June 27, 1851-Died April 22, 1870.
- A-11-19 Our Mother - Mrs. Jane - Wife of Winston HALL - Born Feb 2, 1821 - Died Feb 2, 1869. FS: JH.
- A-11-20 In Memory of Geo. T. HALL - Born Oct 3, 1873 - Died July 13, 1876.
- A-11-21 Baby - Ewell Craven HAMM - Born June 16, 1895 - Died July 23, 1895.
- A-11-22 In memory of F. J. CORNETT - Born May 6, 1839 - Died Aug 27, 1866 - Aged 27 years 3 month 21 da.
- A-11-23 DAVIS - Mencie - Sept 23, 1874 - April 2, 1934.  
- T. B. - Oct 17, 1872 - Nov 11, 1954.
- A-12-1 ...Mother - Zelma M. SCOTT - Mar 27, 1914 - Nov 30, 1960. (Metal trap).
- A-12-2 Carl SCOTT - Died April 12, 1953 - Aged 64y, 3m, 25d. (Ray Condra FH).
- A-12-3 Father - O.J. SCOTT -- 1852-1922 -- Mother - B.C. SCOTT -- 1859-1942.
- A-12-4 Harry Merrell - son of S.A. and J.E. PENNINGTON - Born January 15, 1896 - Died July 5, 1908. (uninscribed, curbed grave So. of him).
- A-12-5 Simeon Austin PENNINGTON - Born Oct 13, 1865 - Died Feb 8, 1912.(WOW).  
Jennie PENNINGTON - Born Aug 15, 1869 - Died Jan 30, 1956.
- A-12-6 Mae P. DUBOSE - May 20, 1900 - July 25, 1969.
- A-12-6a Mrs. Mae DUBOSE -- 1899-1969. (Condra Funeral Home).
- A-12-7 Asleep in Jesus - Mamie Myrtle - Dau of B.P. & M.L. SHERMAN - Born June 29, 1890 - Died Dec 19, 1891.
- A-12-8 ...Nancy ASHER--Born March 16, 1840--Died Feb 21, 1905 - Mother.
- A-12-9 M. J. ASHER - Born Jan 31, 1830 - Died Sept 15, 1900.
- A-12-10 Bessie - Daughter of R.P. & E.J. BARR - Born Dec 21, 1883 - Died Aug 21, 1896.
- A-12-11 Mrs. Emma C. BARR - Born May 20, 1860 - Died July 21, 1920.
- A-12-12 R. P. BARR - Born Dec 7, 1847 - Died Dec 25, 1924.
- A-12-13 C. E. BARR - Born Oct 28, 1875 - Died Sept 1, 1930.
- A-12-14 Wm. Lannen BARR - Born Mar 21, 1915 - Died Dec 7, 1939.
- A-12-15 ASHER - Mollie F. -- 1873-1957 -- George W. -- 1857-1939.
- A-12-16 Fannie Eppright - Wife of G. W. ASHER - Born April 10, 1861 - Died Feb 11, 1892.
- A-12-17 Walter C. - son of G.W. & Fannie ASHER - Born Oct 19, 1882 - Died Oct 23, 1883.
- A-12-18 MAYS - Hannah Shinn 1833-1912 -- Livingston M. 1830-1914.
- A-12-19 Zora MAYS-Born Feb 28, 1868-Died March 5, 1884-Age 16 Yrs & 6 Das.
- A-12-20 Edwin J. MAYS - Born Jan 10, 1862 - Died Oct 25, 1883...ordained Minister of the Baptist Church ...
- A-12-21 In memory of Lula - Infant daughter of L.M. & H.B. MAYS - Born Nov 2, 1871 - Died Aug 10, 1872.
- A-12-22 ... Grace MAYS - Daughter of L.M. & H.B. MAYS - Departed this life August 25, 1859 - Aged 1 year 2m and 27 days.
- A-12-23 ... Maud-MAYS - Daughter of L.M. and H.B. MAYS - Departed this life August 22, 1859 - Aged 1 year 2m. and 24 days. (FS broken).
- A-12-24 ...Martha MAYS--Born May 19, 1791--Died August 8, 1869-Aged 78 years.

- A-12-25 William GRAHAM was born Dec the 23, 1859 - Died July the ... (broken stone on ground; uninscribed stone S of him; 3 curbed, uninscribed graves nearby).
- A-12-26 George D. BLAIR - Born Aug 12, 1801 - Died June 7, 1891. (Mason).
- A-12-27 Martha BLAIR - Born July 3, 1815 - Died May 12, 1897. (FS broken).  
(Next, 2 curbed graves, FS marked "L.B," weathered stone & stump).
- A-12-28 W.B.L. (FS - stone inscription weathered away).  
(Next, small broken crypt; large undeciphered, inscribed stone seat).
- A-12-29 ...Mattie Floyd LYNCH - Born Sept 23, 1876 - Died Oct 5, 1878 ...  
laid her by her sisters ... (small crypt).
- A-12-30 ...tha Jane LYNCH - (Born) Apr \_\_, 1858 - (Die)d May 18, 1860 ...  
(Small stone crypts #30, 31, 32 & 33 broken tops in pieces).
- A-12-31 ...Alice Isabell LYNCH - born January 6(?), 1860 - died March 6, 1862.
- A-12-32 ...Mary Ann LYNCH - Was born March 6th(?), 1860 (or 1863?) and died  
Oct 10(?), 1861 (or 1864). (Inscription almost illegible).
- A-12-33 ...Frances B. LYNCH - Born Aug 4, 1864 - Died Jan. 2, 1867.
- A-12-34 In Memory of Mary T. - Daughter of B.F. & Martha C. LITTON - Born  
Dec 25, 1847 - Died March 6, 1864. (Matches next stone).
- A-12-35 In Memory of Aramenta L. - Infant Daughter of B.F. & Martha C.  
LITTON - Born March 15, 1864 - Died March 21, 1864.
- A-12-36 B. F. DALTON - Born May 11, 1819 - Died Sept 1, 1895. (off base).  
M. C. DALTON - Born Dec 16, 1825 - Died Oct 31, 1890 ... Mother ...
- A-12-37 M.J.C. (Footstone before Johnie and Sarah CASEY).
- A-12-38 Johnie CASEY - Born Apr 25, 1870 - Died Dec 1, 1875.
- A-12-39 Sarah CASEY - Born Jan 7, 1830 - Died Jan 17, 1882.
- A-12-40 James M. HERRICK - Born Friday, Aug 19, 1870 - Died Monday, Feb 27,  
1893 - Age 22 Years, 6 Mo's & 8 Days.
- A-12-41 In Memory of Margery McCown, Wife of W. D. HERRICK - Born Dec 19,  
1832 - Died Dec 13, 1891. Our Mother.
- A-12-42 In Memory of Bessie - Daughter of W.D. & M.M. HERRICK - Born Aug 13,  
1872 - Died Mar 23, 1886. Little Sister.
- A-13-1 Felix Marshall FERRELL, Jr - Sept 16, 1891 - Nov 25, 1969. (Davis FH).
- A-13-2 Mother - Carrie Thorp FERRELL - July 14, 1888 - May 13, 1925.
- A-13-3 Albert Lee DEDEAR - Texas - Pvt 360 Inf 90 Div - World War I -  
March 20, 1894 - Jan 23, 1947.
- A-13-4 Walter ROBEY - Sept 12, 1898 - Oct 10, 1918 - Quartermaster - Second  
Class - ROBEY. Naval Aviation Dept., USA.
- A-13-5 Clarisa CARR - Born Apr 27, 1822 - Died Jan 5, 1899.
- A-13-6 ...J. D. HOUSTON - Born Jan 4, 1863 - Died June 5, 1889.
- A-13-7 Mrs. Annis RUTLEDGE -- 1885-1931.
- A-13-8 Aubrey R. DAY--Son of J.P. & Delia DAY---Dec 4, 1887---June 30, 1922.
- A-13-9 Murtlee - Daughter of J.P. & Delia DAY - Born April 1, 1883 - Died  
May 15, 1900 - Aged 16 yrs. 1 mo. 15 da. FS: MFD.
- A-13-10 Lloyd R. - son of J.P. & Delia DAY - born Dec 18, 1890 - died Mar  
27, 1897 - Aged 6 ys. 3 ms. 9 ds.
- A-13-11 DAY - James P. -- 1859-1931. FS: Father.  
- Delia -- 1863-1939. FS: Mother.
- A-13-12 Vernon DAY - Texas - Cpl U S Army - World War I - Feb 18, 1892 -  
Oct 31, 1964. (Wilke-Clay funeral home).
- A-13-13 (Undecipherable 1½-foot stone on base).
- A-13-14 In Memory of Nancy A. PURCELL - Wife of C. PURCELL - Born Jan 18,  
1824 - Died Sept 24, 1877. Farewell dear children ... (off base).  
(Nancy Ann ASHER, wife of Freeman Jasper SMALLEY, Jr., James  
JUVINALL & Cornelius PURCELL. Children & grandchildren here).
- A-13-15 James W. - Infant son of P.J. & M.A. HUMPHREY - Born & Died -  
December 20, 1874. (Off base; grandson of #14 Nancy).
- A-13-16 ...Nancy H/A? SMALLEY - Born Mar 8, 1845 - Died Nov 9, 1866 -  
Age 22 years, 9 mo. (Off base).

- A-13-17 ...Levie A. JUVINALL - Born July 31, 1860 - Died Apr. 2, 1863 - Age 2 yrs. 0 mo. 1 d. (2y 8m 2d; broken, off base; son of #14).
- A-13-18 James JUVINALL was born Oct. the (15), 18(06) and died January the 1st/12(?), 1861. (seat crypt; will filed 26 January 1861 in this county; unmarked grave just South of him).
- A-13-19 ...Mary Ann LAVENDER - Died Feb 30, 1870 - Age 40 y'ers ...  
(above is loose stone lying on tree stump).
- A-13-20 Hans McMORDIE - Born Nov 17th 1797 - Died May 25th 1863 ...
- A-13-21 James C. McMORDIE - Born April 20th 1841 - Died Dec 12th 1863.
- A-13-22 ...J. H. LYNCH - Born Oct 31, 1861 - Died Sept 21, 1904.  
...C.B.E. LYNCH - Wife of J.H. LYNCH - Born 1869 - Died April 3, 1891. (4 uninscribed or illegible gravestones South of this).
- A-13-23 In Memory of Thomas THAXTON - born Apr 21, 1796 - died Aug 7, 1869.  
(Fieldstone marker second space South of him).
- A-13-24 ...Sarah Boyd THAXTON - Born Mar 14th 1796 - And Died Aug 24th 1877.
- A-13-25 In Memory of N.E. RHEA - Daut of J.O. & R.J. RHEA - Born Aug \_\_, 18\_\_ - D(ied) Oct 18, 186\_\_. (Damaged by powermower years ago).
- A-13-26 ...Elizabeth L. CUMMING(S?) - Born Sept 9, 1839 - Died Feb 9, 1879.
- A-13-27 Mable J. HALTON - Feb 19, 1872 - Mar 8, 1956. (matches next stone).
- A-13-28 Rebecca Halton PARKS - Jan 1, 1870 - Feb 26, 1951.
- A-13-29 Susie I. HALTON - Nov 26, 1866 - Nov 22, 1920.
- A-13-30 Sophie HALTON -- 1849-1935.
- A-13-31 John C. HALTON - Mar 16, 1827 in Barnsley, Yorkshire, Eng. - March 18, 1902 at Round Rock, Tex.
- A-13-32 Susan GROZIER -- 1824-1884.
- A-14-1 Ora B. ANDERSON -- 1890-1961
- A-14-2 Robert C. COLE - Sept 22, 1886 - Oct 22, 1945.
- A-14-3 Nannie COLE - Dec 15, 1855 - Feb 16, 1936.
- A-14-4 Father - Joseph H. COLE - May 16, 1855 - Aug 27, 1929.
- A-14-5 Carlton F. MILLEGAN -- 1893-1969. (New{curbed). (old: Davis F.H.).
- A-14-6 MILLEGAN - Leander L. - Feb 18, 1866 - Dec 25, 1937. FS: Father.  
- Etta Maude West - July 4, 1875 - Feb 21, 1928. FS: Mother.
- A-14-7 Mother - Elizabeth L. BROWN - Wife of Albert H. WELLS - Feb 16, 1872  
- Mar 13, 1907. (curbed lot with only one stone).
- A-14-8 Beal JESTER - Dec 27, 1898 - Sept 21, 1955. (curbed with #9).
- A-14-9 JESTER - John McLemore - Jan 15, 1857 - July 27, 1941.  
- Mary Merrill - Dec 4, 1866 - Nov 21, 1941. (Curbed space N).
- A-14-10 J.B. PERKINS--Born July 19, 1824--Departed this life Sept 19, 1892.
- A-14-11 Elizabeth C. - Wife of J. B. PERKINS - Born Jan 20, 1835 - Died July 13, 1920. (J.B.'s stone is broken).
- A-14-12 Mrs. Susan WULFJEN - Born Jan 11, 1816 - Died Nov 29, 1892.
- A-14-13 Marvin AYNESWORTH - Jan 21, 1885 - Oct 2, 1962.
- A-14-14 AYNESWORTH - Mattie 1860-1941 -- Walter 1861-1940.
- A-14-15 Anne AYNESWORTH - Nov 17, 1884 - Feb 11, 1960.
- A-14-16 Edwin Nelson--son of W.M. & Mattie AYNESWORTH--Born October 8, 1887  
- Died April 10, 1904. Nelson.
- A-14-17 Mamie AYNESWORTH - Aug 25, 1889 - Sept 14, 1963.
- A-14-18 Arthur M. LINEBERGER - Sept 15, 1867 - Sept 20, 1914. (Our Father  
Alice A. LINEBERGER - Oct 12, 1868 - Aug 30, 1914. (and Mother.
- A-14-19 Jennie - Dau of R.M.D. & Fannie RUDOLPH, Wife of N.T. COLLINS, of  
Johnson Co., Mo. - Born July 13, 1842 - Died Mar 28, 1886...Mother.
- A-14-20 M.A. (large rectangular stone, probably ASHER footstone).
- A-14-21 ...Miria M. - Wife of T.B. ASHER - Born May 23, 1830 - Died July 10, 1863. (stone off base; just N of destroyed stone area).
- A-14-22 ...T.B. ASHER - Born Jan 6, 1828 - Died Aug 7, 1899. (back on base).
- A-14-23 ...daughter of B. and G.A. ASHER - born-died July 1, 1857. (seat).
- A-14-24 In Mem ... Paul & ... FAHNER - Born 3 June 18\_\_ - Died 7 Feb 1872.  
(Inscription flaked off; large curbed & small curbed grave).

- A-14-25 ...Paul FAHNER - Born Jan 25, 1822 - Died Feb 17, 1898. (curbed).
- A-14-26 ...Mrs. B. FAHNER - Born Sept 22, 1827 - Died Sept 29, 1907 (cbd).
- A-14-27 Emily J. - Dau of J.C. & E.M. HARRIS - Born Jan 27, 1850 - Died June 28, 1866. (Off base; outside fenced lot; 2 pieces, eroding).
- A-14-28 Rudolf DIECKMANN - Born Nov 16, 1860 - Died May 11, 1879.(fenced).  
...Mrs. Adelhied DIECKMANN - Died Mar 4, 1888 - Aged 52 yrs.
- A-14-29 T. \_\_. MACON(?). (Small FS as headstone; name scratched on).
- A-14-30 In memory of John W. Bell - son of W.M. & M.E. BELL - born May 25th 1846 & died Oct 19th 1867. Brother ...
- A-15-1 Samuel Larue SCHAARE - Feb 16, 1929 - July 6, 1931.
- A-15-2 Rose Marie SCHAARE - Aug 30, 1931 - Sept 8, 1931.
- A-15-3 Dora Laverne SCHAARE - Apr 2, 1930 - July 6, 1931.
- A-15-4 Christian E. F. SCHAARE - June 26, 1856 - Mar 28, 1924.
- A-15-5 Mother - Dora SCHAARE - Aug 6, 1864 - Feb 8, 1933.
- A-15-6 Infant Daughter of W.H. & Nora RAVEN - Born & Died - Oct. 1, 1900.
- A-15-7 Margaret Kathleen DAILEY--Died Jan 15, 1925--Aged y, 1m, 22d.(Condra).
- A-15-8 \_\_\_\_\_ DAILEY - Died \_\_\_\_\_ 195\_ - aged \_\_\_\_ (Condra)(Letters fell out).
- A-15-9 Billie Don DAILEY - Oct 24, 1943 - Oct 4, 1948. 4y, 11m, 10d.(Condra).
- A-15-10 Viola Ray COOPER - Born Sept 17, 1894 - Died April 25, 1900.  
(curbed lot; 2 empty funeral home markers N of her).
- A-15-11 Virgil DAILEY -- 1915-1960 (marked into lot curb).
- A-15-12 ...son of J.B. & H.A. CHRISTIAN--Born July 12, 1899--Died July 13, 1899.
- A-15-13 In memory of J. W. CHRISTIAN - Born in Todd Co., Ky. June 24, 1835 - Died Feb 7, 1891.
- A-15-14 W.R. PUCKETT--Born in Statesville, N.C., Aug 31, 1839 - Died at Round Rock, Feb 6, 1891 - Age 51y, 5m, 6d. (Wm. Robt. Carl PUCKETT).
- A-15-15 Algalena STROH - Apr 10, 1877 - Oct 21, 1965.
- A-15-16 George J. STROH - Oct 22, 1869 - Aug 5, 1938.
- A-15-17 C. D. WEAVER - Nov 24, 1872 - Jan 26, 1932.
- A-15-18 Mary A. WEAVER - Jan 9, 1857 - Jan 23, 1941.
- A-15-19 Otho C. WEAVER - Oct 5, 1843 - Jan 23, 1933.
- A-15-20 George Morgan - Son of O.C. & M.A. WEAVER - Born Mar 11, 1897 - Died Mar 4, 1902.  
...Son of O.C. & M.A. WEAVER--Born Mar 5, 1888--Died Mar 17, 1888.
- A-15-21 Willie Edith - Daughter of W.P. & B. RUTLEDGE - Born Nov 11, 1890 - Died Feb 11, 1892 - Aged 1 Year & 3 Mos.
- A-15-22 Elmer STONE -- 1887-1960. (new stone).
- A-15-22a (old marker) George Elmer STONE - Died Jan 26, 1960 - Aged 72 Yrs. 5 Mos. 25 Days. (Condra Funeral Home, Taylor, Texas).
- A-15-23 Minnie STONE -- 1888-1925. -- Oran STONE - Infant -- 1920-1920.
- A-15-24 Mary EMBREE - Sept 1846 - Aug 19, 1934.  
(1 square marker & 2 fieldstone markers just North of her).
- A-15-25 Fare Well - In Memory of Nancy Ann - Wife of F. M. BOLIN - Born Aug 29, 1836 - Died Sept 26, 1872 - Age 36 years.
- A-15-26 In Memory of Celia V. DRURY - Consort of W. H. DRURY - Departed this life August 29, 1869 - Aged 46 years 8 m. & 29 days.
- A-15-27 Nora - Loving Daughter of W.H. & Emma LOCKHART - Born Aug 12, 1883 - Died Aug 14, 1884.
- A-16-1 P. PETERSON - Born Oct 4, 1835 - Died Dec 10, 1911. Father.
- A-16-2 Albert PETERSON - Born Mar 15, 1881 - Died Sept 10, 1889.
- A-16-3 O. BILSLOU - Born July 6, 1900 - Died Sept 6, 1901.
- A-16-4 Infant of M.E. & Mary ATEN - May 1889.
- A-16-5 James Elma - Born Apr 10, 1888 - Died May 16, 1888 - Son of M.E. & Mary ATEN.
- A-16-6 Bill L. KAVANAUGH - Texas - Lt Col HQ 36 Inf Division - World War II - April 14, 1916 - Sept 24, 1963. (2 fieldstone graves N of him?)...
- A-16-7 Wm. FLINT - Born 1886 - Died July 27, 1912. (WOW).

- A-16-8 Robert FLINT - Born Oct 19, 1891 - Died Dec 25, 1964.  
A-16-9 Mary Jane FLINT - Born June 25, 1834 - Married Dec 24, 1855 - Died Jan 13, 1899. (Stone matches #10).  
A-16-10 Joseph FLINT - Born March 5, 1831 - Died July 25, 1898.  
A-16-11 Rettie E. STONE - Born July 1, 1881 - Died Sept 17, 1889.  
A-16-12 Mrs Annie M.-Wife of T.A. HALE-Born Aug 29, 1874-Died April 28,1902.  
A-16-13 Mrs. L. M. STONE - Wife of Daniel STONE - Born Feb 2, 1847 - Died Jan 18, 1904. (2 unmarked graves N of her).  
A-16-14 Hattie A. CHRISTIAN - July 4, 1869 - Feb 26, 1918.  
A-16-15 Matthew PATE - Born Aug 9, 1818 - Died Sept 8, 1893.  
Sarah M. PATE - Born Apr 28, 1829 - Died Nov 1, 1888.  
A-16-16 Nora--Dau of C.A. & M.E. PATE--Born August 11, 1889--Died Nov 24,1896.  
A-16-17 ...Maggie--Wife of C.A. PATE--Born Nov 17, 1858--Died Oct 1, 1898.  
Mama. (Star & gates, etc).  
A-16-18 McNORTON. (Flat, concrete lot 2 graves wide--name traced in).  
A-16-19 Katy Bell BROWN - Sept 18, 1904 - Dec 19, 1924.  
A-16-20 Samentha DEDEAR - Sept 15, 1859 - Jan 1, 1935. (Matches #21).  
A-16-21 Father - Joe DEDEAR - Nov 29, 1856 - Aug 13, 1942.  
A-16-22 ...M. A. WILKERSON--Born Sept 28, 1845--Died April 13, 1882.  
A-16-23 Mother - Mary E. - Wife of W. H. DAVIS - Born Oct 7, 1834 - Died July 14, 1873.  
Kate - Daughter of W.H. & M.E. DAVIS - Born July 13, 1873 - Died July 24, 1873.  
Abram F.-Son of W.H. & M.E. DAVIS-Born May 31, 1864-Died Jan 9,1874.  
A-16-24 Letton S. WOODWARD--Born Sept 5, 1852--Died Sept 16, 1895. His...  
A-16-25 ...Child of L.S. & Allee WOODWARD--Born & Died July 23, 1884.  
Beatrice Almetra--Wife of Letton S. WOODWARD--Born Oct 4, 1857--Died July 30, 1884--Aged 26y, 9m & 26d. (Marker on the mausoleum).  
A-16-26 Caroline T. Sentell - Wife of T.R. YOUNG - Born Dec 8, 1819 - Died Feb 20, 1907. (double stone against wall of mausoleum).  
Thomas R. YOUNG - Born May 12, 1813 - Died Oct 22, 1889. (Mason).  
A-16-27 O. W. ALBRIGHT - Born Nov 18, 1865 - Died July 22, 1891.  
A-16-28 In Memory of Winston BRUCE - Died Oct 12, 1873 - Age 81 Years.  
A-16-29 DAILY - Josephine -- 1845-1923 -- Barge -- 1842-1921.  
A-16-30 DAILY - Edmund Marsh - Oct 5, 1871 - Apr 8, 1955 - Father.  
- Lillie Stark - July 26, 1877 - Apr 12, 1965 - Mother.  
A-16-31 In memory of R. A. WHITE - Born June 7, 1856 - \_\_\_ Aug 30, 1883.  
(Stone broken in half; damaged & lying flat on the ground).
- A-17-1 Bascomb H. BRADLEY - Sept 28, 1897 - Mar 28, 1930. (Flat plaque).  
A-17-2 Bond FERRELL - Oct 13, 1920 - Dec 17, 1929.  
A-17-3 Fritz E. SCHIER - Dec 23, 1895 - Oct 19, 1953 - Father. (curbed).  
A-17-4 Ollie SCHIER--Oct 23, 1903--Sept 23, 1947--Mother. (curbed with #3).  
A-17-5 Joe Ed KAVANAUGH -- 7-3-1927 -- 11-4-1930. (curbed with #6).  
A-17-6 John H. KAVANAUGH - Nov 9, 1879 - Jan 8, 1957. (curbed).  
(Fieldstone-marked grave N of him, outside curb).  
A-17-7 Bertha W. TAYLOR - Aug 8, 1879 - Aug 9, 1961. (curbed with #8).  
A-17-8 Sam Houston TAYLOR - Oct 27, 1863 - May 25, 1940.  
A-17-9 Lillie Zimmerman Leigh--Wife of R.B. MURRAY--May 6, 1870--Aug 27,1945.  
A-17-10 R. B. MURRAY - Born in Powhatan Co., Va., Jan 17, 1862 - Died Nov 7, 1893. (curbed with #9--white marble spire).  
A-17-11 Lyttlee Charlotte SCHULTZ - March 27, 1942 - April 27, 1965 (curbed).  
A-17-12 Mary PATE--Wife of Alexander PATE--Born May 25, 1852-- no date .  
Alexander PATE--Born Mar 15, 1848--Died June 19, 1917.  
A-17-13 Sacred to the memory of Mollie L.--Wife of W.E. McCLELLAN--Born Jan 19, 1849--Died June 3, 1893. (Matches #14; #13-17 on same lot).  
A-17-14 Rev. W.-E. McCLELLAN - Born Sept 25, 1845 - Died Sept 6, 1907 - Age 61 years 11 months 6 days. (Mason)...father...  
(Baby's grave, empty FH marker just N of him).

- A-17-15 W. N. McCLELLAN - Sept 19, 1873 - Oct 8, 1952. (WOW).  
(Baby's grave; empty FH marker just N of this).
- A-17-16 M. E. OWENS - Wife of J. T. OWENS (limestone slab; marked by hand).
- A-17-17 Mary M. McCLELLAN - Feb 28, 1879 - 1961, Feb 3. (on base).
- A-17-18 Robert L. TODD - Oct 29, 1889 - July 13, 1913.
- A-17-19 In loving Remembrance of Thomas S. - son of W.Q. & N.J. AWALT -  
Born Dec 11, 1872 - Died Mar 31, 1892.
- A-17-20 William O. AWALT - Co D - 35 Regt - Texas Inf - CSA - May, 1846 -  
June 10, 1927. (uninscribed small marble marker N of him).
- A-17-21 DALTON - Mother. (Covered lot with this marker).
- A-17-22 Myrtle May - Infant Daughter of W.T. & B.B. SAPPINGTON - Born Jan 2,  
1903 - Died July 7, 1903. (In bordered lot)(CRIMM-SAPPINGTON).
- A-17-23 CRIMM - Robert M. -- 1874-1936 -- Onie Ash -- 1881-1973. (See #24).
- A-17-24 Cynthia Onie CRIMM--Died Oct 6, 1973--Age 92y, 6m, 15d. (Condra).
- A-17-25 In Memory of Nancy J. - Wife of J. J. HARRIS - Born Jun' 15, 1837 -  
Died Feb 23, 1900.
- A-17-26 In Memory of Susanna E. - Wife of J. J. HARRIS - Born May 13, 1823 -  
Died July 12, 1890.
- A-17-27 In Memory of Dera H. - Daughter of J.J. & A.E. HARRIS - Born Nov.  
27, 1874 - Died May 7, 18\_\_\_. (broken stone; flat).
- A-17-28 To the Memory of Alonzo L. - son of H.H. & M.E. TISDALE - Born July  
10, 1872 - Died May 31, 1899.
- A-17-29 In Memory of Walter N. - son of H.H. & M.E. TISDALE - Born May 15,  
1875 - Died Mar 6, 1877. (small, rock-curbed grave).
- A-17-30 Wayne HARRIS - Born 1871 - Died 1918. (WOW).
- A-17-31 In Memory of F. E. HURT - Born Sept the 10. 1838 - Died March the 21.  
1873. (Naval anchor symbol; stone broken & flat on ground).
- A-17-32 \_\_.F.O. (Broken FS; 2 fieldstone markers N of this).
- A-17-33 In Memory of Willie B., son of S.B. & S.C. PURCELL - Born Jan 31,  
1875 - Died Sept 9, 1876. (Stone loose on grave next to brother).
- A-17-34 In memory of Joel A., Son of S.B. & S.C. PURCELL - Born 26 July  
1872 - Died 1 Jan 1875. (Off base; son of Samuel Bruer & Sabra C).
- A-17-35 ...Rev Joel S. STRICKLAND--Born Apr 11, 1843--Died Mar 25, 1873.
- A-17-36 ...Texanna, Dau of J.S. & R.C. STRICKLAND--Born Aug 2, 1871 - Died  
Oct 2, 187\_\_\_. (Enclosed in rock walls with Rev. STRICKLAND).
- A-17-37 To the memory of Nancy LYNCH - Wife of Martin LYNCH - Born Aug 7,  
1832 - Died July 4, 1878. 46 Y's, 1 Mo. 3 D's.
- A-17-38 Rest in Peace, My Darling - Sallie Lee, Beloved Wife of R. B.  
MASTERSON - Born May 8, 1863 - Died Jan 22, 1884.
- A-17-39 ...Robert MASTERSON - Born Dec 24, 1816 - Died May 28, 1883.

Section B, northeast; east of central drive running north from gate.

- B-1-1 BUSTIN - Thomas F. - May 14, 1862 - Oct 22, 1945.  
- Deliah E. - Apr 2, 1862 - Oct 20, 1938.
- B-1-2 Minna MUNZENMAYER - Born Mar 12, 1842 - Died Jan. 16, 1899.
- B-1-3 ...China BLACK - Born July 3, 1818 - Died Nov 16, 1900...member of  
the Methodist Church 49 yrs...
- B-1-4 Thomas L. BUSTIN - Mar 2, 1892 - Dec 23, 1943.
- B-1-5 ATEN - Josephine J. -- 1869-1951 -- Frank L. -- 1860-1960.
- B-1-6 Margaret Quinn ATEN - Born in Georgia, Oct 26, 1797 - Died Oct 3, 1891.
- B-1-7 A. C. ATEN - Born Aug 4, 1832 - Died Nov 13, 1924.  
Kate Eveline--Wife of A.C. ATEN--Born Mar 19, 1833--Died Feb 26, 1897.
- B-1-8 Angie E, Wife of A.J. KIMMONS and Dau of A.C. & Kate ATEN - Peoria Co,  
Ill, March 12, 1854--Travis Co, Texas, May 17, 1890. Dear wife ...
- B-1-9 Effie Rowe TATUM - Aug 14, 1875 - Feb 1, 1963. (On ROWE lot).
- B-1-10 Para ROWE, Wife of T.F. ROWE - Apr 6, 1852 - May 21, 1929.
- B-1-11 Ella...daughter of T.F. & Para ROWE--Born Dec 10, 1869--Died Sep 15, 1870.
- B-1-12 ...T.F. ROWE--Born Aug 30, 1848--Died Feb 5, 1893. (Metal-fenced lot).



- B-1-13 ...Joseph H.--Husband of Maggie A. ROWE and Son of Tho's E. & C.C. ROWE--Born Jan' 14, 1846--Died Nov'8, 1869--Aged 23y, 9m, 24d.
- B-1-14 Orien, Son of T.E. & C.C. ROWE--Born Aug 14, 1852--Died Mar 16, 1854.
- B-1-15 Thomas - Born Feb 23, 1885 - Died Mar 2, 1885.  
Andrew J. - Born July 21, 1889 - Died Oct 29, 1889.  
Twins - Born Sept 18, 1887 - Died Sept 19, 1887.  
Infant Sons of A.J. & Woodie BROOKS.
- B-1-16 Fred David, Son of R.R. & M.L.A. HYLAND - Born in Williamson Co., Texas, April 24, 1885 - Died July 14, 1907. Age 22 years 2 months and 14 days. (WOW). (Probable grave South of this).
- B-1-17 Robert R. HYLAND--Born Feb 12, 1842 Burleson Co, Texas--Died July 28, 1911--Age 69 years 5 mo. 16 Days. Father. (rock-curbed graves).  
Margaret L.A., Wife of R.R. HYLAND--Born in Johnson County, Mo, Dec 1, 1846--Died Dec 11, 1908--Age 62 years and 11 days. Mother.
- B-1-18 G. M. BRADFORD - Born Aug 8, 1874 - Died Dec 2, 1897.
- B-1-19 Lida B. LANDRUM -- 1864-1953. (#19,20,21 grey granite, in a row).
- B-1-20 Clarence U. LANDRUM -- 1864-1934.
- B-1-21 William C. LANDRUM - Nov 30, 1906 - Nov 21, 1968.
- B-1-22 Ovin B. McCLURE - Born at Dover, Ark., May 6, 1869 - Died at San Antonio, Texas, Jan 26, 1898.
- B-1-23 Mayre Cole HICKMAN - August 10, 1892 - August 23, 1964.
- B-1-24 Flora May COLE - July 18, 1867 - May 29, 1954.
- B-1-25 G. T. COLE - Nov 2, 1849 - Mar 9, 1918. (#23,23,25 in a row).
- B-1-26 Infant Son of J.M. & N.C. WILLIAMS - Born Jan 23, 1895 - Died Jan 23, 1895. (Carved lamb on marble; south of iron-fenced lot).
- B-1-27 ...Husband, S. G. EUHL - Born Dec 24, 1840 - Died Aug 9, 1895.  
Maggie EUHL - Born May 16, 1854 - Died (no date). (fenced).
- B-1-28 Emmet C.--Son of H.M. & O.M. GAULT--Born Dec 25, 1891--Died Dec 11, 1892.
- B-1-29 GAULT - Harvey M. -- 1867-1948 -- Ollie M. -- 1871-1956. (fenced).
- B-1-30 Arthur W. COFFIN - Born at Wiess Bluff, Jasper Co, Tex, July 29, 1859 - Died at Round Rock, Jan 14, 1892. (iron-fenced lot).  
Infant of Arthur and Maggie COFFIN - Born Mar 31, 1891.
- B-1-31 Mrs. S. Margreta COFFIN, wife of A. W. COFFIN - born Sept 11, 1860 - died Aug 29, 1905. (outside fence; fieldstone markers next?).
- B-1-32 S. F. MARRABLE - June 14, 1825 - Apr 17, 1905. (long distance N).
- B-1-33 ...Ann W. E. THORNTON - Born Nov 29, 1801 - Died Aug 22, 1875.
- B-1-34 Annie E. THORNTON - Born June 24, 1867 - Died Nov 20, 1894.
- B-1-35 ROYSTON - Thomas W. ROYSTON - Mar 3, 1834 - Oct 25, 1905. (Mason).  
- Matilda C. ROYSTON - Apr 17, 1835 - Apr 8, 1920.  
(#32,33,34,35 inside metal fence; long distance to next stone N).
- B-1-36 ...Andrew G. HAMILTON, son of J. & E. HAMILTON - Born Nov 17, 1872 - Died Nov 27, 1872(?). (Loose stone N of metal fence).
- B-1-37 ...Barty son of F.J. & M.E. SMALLEY - Born Dec 17, 1874 - Died June 20, 1875. (broken stone by STRICKLAND wall; base empty).
- B-1-38 ...Tabitha J., Wife of W. C. PARSONS - Born Feb 23, 1854 - Died Mar 24, 1887. (dau of James JUVINALL & Nancy ASHER).
- B-1-39 ...T. M. BROWN - Born July 29, 1812 - Deceased Mar 16, 1875.
- B-2-1 William Thomas ELI -- 1880-1951. (Front of gate; N of drive entry).
- B-2-2 Robert ROWE - Born Sept 8, 1793 - Died Aug 5, 1869. (metal-fenced).
- B-2-3 ...Father, Thomas E. ROWE - Born April 7, 1821 - Died May 31, 1890.
- B-2-4 ...Mother, Catherine C. ROWE - Born Feb 12, 1810 - Died Sep 3, 1880.
- B-2-5 Roy ROWE - Son of T.F. and Para ROWE -- 1885-1945.
- B-2-6 Mary Irma, Wife of Roy ROWE -- 1888-1951. (#2 through #8 fenced).
- B-2-7 Susan F. LUMPKIN - Born Apr 19, 1847 - Died Dec 26, 1863.
- B-2-8 Infant Son of J. & M.E. DIETERICH - Born Nov 30, 1863; Aged 10 Days.
- B-2-9 Love LANDRUM -- 1858-1920. (North of ROWE lot fence).
- B-2-10 S. L. LANDRUM -- 1856-1922. (matches #9).
- B-2-11 Maud--Born Aug 10, 1899--Died June 6, 1900...of S.W. McCLURE And Wife.

- B-2-12 Maud Mo\_\_\_\_\_ Tiny stone on base; 2d child or FS of little MM).
- B-2-13 Emma K. DAVIS, Wife of R. C. DAVIS - Jan 12, 1895 - Oct 10, 1926.
- B-2-14 Edner BAKER, Wife of B. E. BAKER - Born August 28, 1871 - Died June 18, 1906. (Illegible line at bottom covered with concrete).
- B-2-15 Infant Son of S.W. & R.A. WILLIAMS - Born & Died Feb 13, 1894.
- B-2-16 Ree A. WILLIAMS, Wife of S. W. WILLIAMS - Born August 29, 1877 - Died February 16, 1894 - Age 17 y's. 5 Ms. 14 Ds. (Loose FS).
- B-2-17 Thomas R-Son of W.E. & M.C. BAKER--Born Mar 31, 1890--Died Jan 29, 1893.
- B-2-18 ...Mary C, Wife of L.W. BRAY--Born Apr 9, 1852--Died Sept 22, 1887.
- B-2-19 ...Nannie N, Wife of Robert MURRAY--Born Sept 11, 1837--Died Feb 23, 1882. (Next lot is curbed where famous HUDSON CSA chaplains lie).
- B-2-20 W. F. HUDSON - Feb 5, 1881 - Nov 25, 1916. (William Finis).
- B-2-21 (Part of old stone of Rev Edward HUDSON marks this grave, not his).
- B-2-22 ... Rexford, Son of W.A. & Armor GANTT--Born Aug 23, 1890--Died July 8, 1891. (Son of Wm. Andrew & Bathsheba Armor nee HUDSON).
- B-2-23 Thos. Chas., Son of J. & C.A. HUDSON - Born Dec 12, 1878 (sic) - Died Jan 25, 1878. (Obvious error on stone).
- B-2-24 Rev Edward HUDSON - July 12, 1837 - Aug 17, 1877.
- B-2-24a (old stone--broken) ...Rev Edward HUDSON ... of Bacon Presby of C.P. Church by his Friends and Brother(s)...(B)orn July 12, 1837 - Died August 17, 1877. (Memorial stone, Fairgrounds, Round Rock).
- B-2-25 Rev John HUDSON - Oct 12, 1831 - Feb 22, 1914. (This is the other Civil War Chaplain of the Fairgrounds Memorial marker).
- B-2-26 Mrs C. A. HUDSON - Nov 10, 1838 - Dec 1, 1929. (Cansada Adeline nee HAMILTON, wife of Rev. John HUDSON). (Next is CRUTCHER lot).
- B-2-27 Mary Matilda, Dau of W.T. & M.D. YANCEY - Wife of J.B. HARRIS - Born Mar 27, 1858 - Died \_\_\_\_\_ 1879? Infant Dau (Stone destroyed).
- B-2-28 Henry King, Son of W.H. & M.D. CRUTCHER - Born Sept 8, 1874 - Died \_\_\_\_\_ 1876(?). (old marker destroyed on curbed CRUTCHER plot).
- B-2-29 CRUTCHER - Rev. William Henry CRUTCHER--Dec 9, 1817--Dec 30, 1876. His Wife, Mary D. CRUTCHER--June 15, 1839--Dec 5, 1921.
- B-2-30 CRUTCHER - Eugenia Floride, Dau of W.H. & M.D. - Born Aug 10, 1869 - Died \_\_\_\_\_. (Marker destroyed; #27,28,29 & 30 on same lot).
- B-2-31 (Almost illegible stone broken from stand--inscription only a guess): ...Lizzie? Daughter of L.A. & L.A.(?) \_\_\_\_\_ - Born April? 12?, 1860? - Died Dec? 22?, 1877? Aged ...
- B-2-32 Infant Sons of J.A. & K.M. BLACK - Nov 10, 1881 (&) May 1, 1880.
- B-2-33 In Memory of Osee(?), Son of B.T. & M.C. ADAMS - Born June 30, 1879 - Died April 21, 1880. (curbed ADAMS lot; broken stone).
- B-2-34 B. T. ADAMS - Born Aug 2, 1845 - Died June 17, 1896. (ADAMS lot). (2nd & 3d broken stone--illegible?).
- B-2-35 James H, Son of L.A. & B. ADAMS - Born June 10, 1884 - Died April 13, 1886. (same lot). (Next, blank FHM; 2 rough stone markers next).
- B-2-36 Dr Thomas HAIL - Born Mar 19, 1786 - Died April 10, 1882. Sallie H. HAIL, Second Wife of Thomas HAIL - Born Apr 7, 1809 - Died Oct 21, 1875.
- B-2-37 ...Sarah OWEN, Wife of Dr W. M. OWEN - Born Aug 25, 1811 - Died July 2, 1875. (Uninscribed stone next; 2 graves N of her, then #40).
- B-2-38 In Memory of George Odd TEMPLETON - Born July 2, 1877 - Died July 22, 1880 - Age 3 yrs. 10 Ds. (Off base & base loose).
- B-2-39 In Memory of Bird TEMPLETON - Born Feb 22, 1879 - Died Oct 25, 1879. Age 8 mo. 3 ds. (Off base & base loose).
- B-2-40 W. W. SMITH - Born Oct 12, 1873 - Died Aug 6, 1885.
- B-3-1 Mother - Minnie L. SUNDEN - Oct 2, 1869 - Sept 26, 1941.
- B-3-2 Mother - Martha A. HALL - Dec 2, 1851 - Oct 17, 1902.
- B-3-3 Father--Francis M. HALL--Mar 16, 1840--Jan 20, 1928. Wahls Legion.
- B-3-4 Brother Leonard--L. L. HALL--Sept 1882--Aug 1956--Husband.
- B-3-5 Brother John--J. W. HALL--Nov 1876 - Sept 1913. (These curbed).

- B-3-6 D. J. MITCHELL - Born Nov 28, 1835 - Died June 18, 1924. Father.  
 B-3-7 ... Lydia L., Wife of D. J. MITCHELL - Born Feb 7, 1830 - Died May 17, 1906. Mother. (curbed with #6).  
 B-3-8 Clarrisa E, Wife of B. T. CLINKSCALES - Born Dec 2, 1840 - Died Dec 12, 1914. Mother.  
 B-3-9 WOODS--Maxey C. 1892--no date. -- Lillie Belle 1909-1958.  
 B-3-10 Mary A. WOOD, Wife of Thomas WOOD - Born March 23, 1830 - Died April 19, 1892. (Stone down, east of post oak tree).  
 B-3-11 ...I. W. GRAHAM--Born July 8, 1826--Died Nov 7, 1900. Father.(Mason). (Uninscribed rectangular block North of this).  
 B-3-12 Fern Gault TRUSDEL - March 9, 1894 - Nov 25, 1949.  
 B-3-13 Father - Logan T. LEDGER - Aug 29, 1874 - Mar 17, 1955.  
 B-3-14 Martin LYNCH - Born Dec 25, 1822 - Died Jan 20, 1895.  
 B-3-15 Mattie LYNCH - Born April 6, 1874 - Died Dec 13, 1890. (Loose FS).  
 B-3-16 Nettie E, Wife of S. W. HAMILTON - Feb 2, 1861 - Nov 19, 1931.  
 B-3-17 H. A. STOBOUGH - Born July 28, 1825 - Died May 24, 1894.  
 B-3-18 Virgie Viola, Daughter of T.W. & J.E. REEVES - Born Dec 29, 1901 - Died Oct 25, 1906.  
 B-3-19 ...Hannah, Wife of S.H. GAREY--Born March 28, 1835--Died Dec 22, 1879.  
 B-3-20 ...Annie Bell, Daughter of A.G. & A.E. BOYCE - Born Dec 3, 1881 - Died Dec 17, 1882 ...  
 B-3-21 ...Elizabeth HARRIS--Born Aug 24, 1806--Departed this life April 19, 1894 ...mother...  
 - Henry W. HARRIS--Born Sept 2, 1812--Departed this life May 16, 1889 ...father... (large burial crypt).  
 B-3-22 LINEBURGER - Arthur E. - Feb 24, 1885 - Feb 26, 1960.  
 - Lura Adams - Mar 4, 1878 - Feb 7, 1953.  
 B-3-23 William C. JONES - Born Oct 31, 1843 - Died Nov 12, 1887. (Mason).  
 B-3-24 In memory of Little Clinton JONES - Born & Died - Oct 20, 1887 - Infant Son of W.C. & L.C. JONES.  
 B-3-25 In memory of C. P. F. JONES - Born Sept 12, 1869 --Died Nov 12, 1875-- Son of W.C. & L.C. JONES.  
 B-3-26 ...Mary L, Daut of C.M. PHILIPS--Born Mar 15, 1872--Died Nov 9, 1877.  
 B-3-27 Mrs Eliza DURHAM - Born Sept 8, 1819 - Died May 20, 1886.
- B-4-1 Bennie Lee PARKER - Jan 1924 - Dec 1928. Loose FS: Son.  
 B-4-2 Eben Earl DEDEAR--Nov 3, 1934--July 23, 1935. (Space South of this).  
 B-4-3 Richard Perry DEDEAR--Sept 18, 1924--Apr 22, 1939. (Stone 3 spaces N).  
 B-4-4 In Memory of M. M. BROWN, Wife of A. E. BROWN - Born Sept 20, 1836; Died Nov 20, 1891.  
 B-4-5 Baby of W. L. CROOKS & Wife - Born & Died July 30, 1901. (South of it, a grave marked with white wood at head & foot).  
 B-4-6 CROOKS - Hattie C. 1879-1921 -- William L. 1872-1934.  
 B-4-7 Tillman, Son of R.L. & Alice McKINNIS - Born Nov 19, 1895 - Died Feb 10, 1900.  
 B-4-8 ...Hadgie Bell, Wife of H. W. ISAACKS - Born Feb 13, 1852 - Died Mar 19, 1885.  
 B-4-9 Mrs Ruby SULLIVAN - Died Apr 29, 1971 - Aged 75 yrs 2 mos 22 days. (Condra). (Curbed lot with 4 stones & one marker).  
 B-4-10 August E. ANDERSON 1885-1955. (carved book).  
 B-4-11 ANDERSON - John A. 1838-1920 -- Lena K. 1857-1951.  
 B-4-12 John A. ANDERSON - 1887-1934.  
 B-4-13 Edna C. ANDERSON - 1884-1936. (Loose FS on large rock N of this).  
 B-4-14 In Memory of Ella B., Wife of M. F. PLUMMER - Born Nov 20, 1853 - Died July 11, 1877.  
 B-4-15 In Memory of John R., Son of W.F. & E.B. PLUMMER - Born May 22, 1877 - Died June 12(?), 1877.  
 In Memory of Annie L., daut of W.F. & E.B. PLUMMER - Born May 22, 1877 - Died June 6, 1877.

- B-4-16 Josephine L, Wife of J.E. BELL--Born June 7, 1846--Died Mar 2, 1902.  
 B-4-17 Wallace B. McMORDIE - 1894-1905.  
 B-4-18 In Memory of little Carrey E, Daughter of C.R. & N.C. RUTHERFORD -  
 Born June 1, 1880 & Died Sept 8, 1880.  
 B-4-19 ...Mary M. RUTHERFORD--Born in Sebastian Co, Ark, Aug 19, 1866 And  
 died near Red Rock, Bastrop Co, Tex, Sept 26, 1877.  
 B-4-20 ...Augustus M. RUTHERFORD--Born in Sebastian Co, Ark, Jan 1, 1864 &  
 & Died near Red Rock, Bastrop Co, Tex, April 12, 1877.
- B-5-1 Alex ROSS - June 3, 1898 - Nov 15, 1903.  
 B-5-2 ROSS - Rev W. H. - Oct 15, 1865 - Dec 3, 1943.  
 - Ada - Aug 31, 1870 - (no date).  
 B-5-3 William D. BROOKS 1898-1966. (Hyltin-Manor funeral home).  
 B-5-4 C/D(?) April 22, 1872--April 26, 1922. (Damaged FHM next CROOKS).  
 B-5-5 HESTER - Della 1877-1952. Mother -- Paul 1871-1929. Father.  
 (curbed lot; 2 large, 2 small graves marked off with brick markers).  
 B-5-6 Roselee NOACK - Born April 18, 1885 - Died Dec 22, 1891. (near stump).  
 B-5-7 Elizabeth NOACK - Sept 20, 1848 - May 27, 1924. FS: Mother.  
 (Illegible marker 2 or 3 spaces North of her).  
 B-5-8 Father...S.J. MILES - Born Jan 1, 1848 - Died Oct 11, 1920.  
 B-5-9 ...Sabrina MERCER, Wife of S. J. MILES - Born Feb 23, 1855 - Died Mar  
 28, 1902. (FS broken off).  
 B-5-10 Gilford B., Son of S.J. & S.M. MILES - Born April 30, 1895 - Died  
 April 6, 1900.  
 B-5-11 In Memory of G. W. MILES - Born in Virginia, Sept 1, 1814 - Died Nov  
 30, 1888. His last words were "All is well." Loose FS: GWM.  
 B-5-12 Fare-Well--In Memory of E. C. ROBERTSON - Born ... (broken stone).  
 B-5-13 Mother - Mary HARRELL - Sept 9, 1844 - Feb 3, 1904. (curbed).  
 Father - F. M. HARRELL - Jan 22, 1835 - Dec 11, 1919. (curbed).  
 B-5-14 Infant Sons of Mr - Mrs J. C. McBRIDE - Born-Died Apr. 24, 1905.  
 B-5-15 Polly, Wife of W. R. GOODE, Daughter of Benjamin & Jane RUTHERFORD--  
 Born Sept 3, 1836--Died Apr 26, 1885. (Far North of #14).  
 W. R. GOODE - Born Feb 8, 1836 - Died July 22, 1914.  
 B-5-16 AWALT - W. T. - Aug 26, 1870 - Mar 4, 1959. (Mason).  
 - Julia J. - May 21, 1869 - May 21, 1956 (Engraved star seal).  
 B-5-17 Infant Dau. of J. A. CASE & Wife ... (no dates).  
 B-5-18 J. A. CASE & Wife - Died 1876.  
 B-5-19 A. W. GRIMES, Son of R.H. & E. GRIMES - Born July 5, 1850 in Bastrop  
 Co, Tex. - Died July 19, 1878. (Mason).
- B-6-1 Alex HARRIS - Born Feb 12, 1844 - Died Jan 29, 1908. Father.  
 Katie HARRIS - Born Oct 6, 1852 - Died Aug 13 - 33. Mother.  
 B-6-2 Roy Eric ROSS - Texas - Sgt Co A 1 Conv Center - World War I -  
 Dec 15, 1893 - Sept 21, 1957. FS: DADDY.  
 B-6-3 Eunice Awalt Ross SMITH - May 15, 1902 - Sept 6, 1970. FS: MAMA.  
 (Engraved star seal) (Curbed lot next; space; curbed lot, no stones).  
 (Next, larger lot with unmarked graves).  
 B-6-4 CHAMBERS - Kate - Died 1917 -- Joe - Died 1921.  
 B-6-5 John H. CHAMBERS 1878-1965. (Davis Funeral Home). (Next, space; next,  
 fieldstone marker; next, space).  
 B-6-6 Mary Elinor CUNNINGHAM - Feb 17, 1889 - Aug 3, 1916.  
 B-6-6a Eloise - Aug, 1916. (tiny stone to left of Mary's). (Next, uninscribed).  
 B-6-7 Parmelia, Daughter of T.J. & Thursey HARRIS - Born Feb 19, 1878 - Died  
 July 23, 1883. (Next stone far off North).  
 B-6-8 Wm. SUTTON - Born Jan 4, 1815 - Died Feb 15, 1889 - Aged 74y, 1m, 11d.  
 Catherine, Wife of William SUTTON Sr. - Born Feb 15, 1816 - Died Dec  
 26, 1885. (Long distance North to next stone).  
 B-6-9 ...J. H. BAIRD - Died Oct 30, 1883...Aged 27 Yrs. 2 Ms. & 16 Ds.(broken).  
 B-6-10 Nellie BOONE - Born near Paducah, Ky, Oct 11, 1860 - (continued).

- B-6-10 ...Died Apr 9, 1889 - Aged 28 Ys. 5 Ms. 28 Ds. (Fieldstone-marked grave South of her in weeds).
- B-6-11 Frank M. BOONE - Born Oct 6, 1878 - Died April 8, 1889 - Agd. 10 Ys. 6 Ms. 2 D. (marble-broken off).
- B-6-12 James B. BOONE - Born Dec 23, 1880 - Died Apr 7, 1889 - Agd. 8 Ys. 3 Ms. 14 D. (small broken marble).
- B-6-13 James J. BOONE - June 15, 1853 - June 26, 1881. My husband ...
- B-6-14 ...Ina B, Daughter of Geo. H. & Vinnie POTTER - Born Nov 2, 1877 - Died Nov 12, 1880. ...
- B-6-15 James G., son of J.J. & M.T. FINCH - Born Apr 24, 1867 - Died Apr 27, 1884.  
Gussie J., Dau of J.J. & M.T. FINCH - Born Apr 21, 1880 - Died Jan 16, 1881.
- B-7-1 R. E. MITCHELL - Born Sep 16, 1867 - Died Nov 24, 1914. (WOW).
- B-7-2 ...Abbie Gill DUNCAN - Born Feb 2, 1845 In Jefferson Co, Ill. - Died December 30, 1912 - Age 67 Years 10 Months 28 Days old. Mother.
- B-7-3 ...J. A. DUNCAN - Born Dec 9, 1840 - Died Mar 5, 1906...Father.
- B-7-4 Claud T. SULLIVAN - Dec 27, 1883 - May 19, 1931.
- B-7-5 James T. SULLIVAN - Born August 4, 1849 - Died January 4, 1907.  
William J. L. SULLIVAN - Born July 10, 1851 - Died May 21, 1911.
- B-7-6 John L. SULLIVAN - Died Mar 21, 1961 - Age 70 yrs. 4 mos. 20 days. (Funeral home marker--name gone).
- B-7-7 Jacob AWALT - Born Oct 7, 1822 - Died Aug 20, 1902. (Mason).
- B-7-8 Francis Posey AWALT - Texas - Pfc 21 Const Co Air SVC - World War I - March 21, 1892 - May 13, 1923.
- B-7-9 Nora E., Daughter of L.C. & S.E. NEAL - Born Aug. 13, 1890 - Died Jan 8, 1903.
- B-7-10 CUNNINGHAM - Mary T. 1868-1936. Mother.  
William H. 1861-1928. Father.
- B-7-11 Mother--Addie Hester CUNNINGHAM 1865-1895. (Unmarked grave N of her).
- B-7-12 Infant Daughter of J.S. & M.M. MAXFIELD--Born June 20, 1896--Died June 24, 1896.
- B-7-13 Thomas ATWOOD 1823-1882.
- B-7-14 Flora B., Daughter of E. & S.D. CRYER - Born June 19, 1905 - Died May 11, 1906.
- B-7-15 BABY (tiny marble stone South of CRYER stone).
- B-7-16 ...Daughter of W.A. & E.J. CRYER--Born Dec 24, 1890--Died Dec 26, 1890.  
W.A. CRYER, Husband of E.J. CRYER--Born Nov 29, 1864--Died Nov 23, 1894. (Grave North of this double stone).
- B-7-17 Bennet W. RAGAN - Born July 21, 1835 - Died April 3, 1895 - Age 60 Years 4 Months and 8 Days. (Mason). (curbed).  
Sarah C. RAGAN - Born Oct 16, 1838 - Died Mar 27, 1895 - Age 57 Years 7 Months and 8 Days. (new stones; wonder if REAGAN same).
- B-7-18 Dr. A. McDONALD - Born Aug 7, 1834 - Died June 30, 1886. (curbed).
- B-7-19 ...John McDONALD--Born Sept 19, 1874--Died April 3, 1909--Age 34 years.
- B-7-20 ...Little Lena W, Second Daughter of J.W. & C.A. DAVIS--Born May 13, 1874--Died Feb 27, 1878. Her last words, I am going to Church. (Above stone lying loose against the McDONALD lot curb).
- B-7-21 Minnie G. FRANCIS was born Apr 13, 1875--Died July? 14? 1877. (loose).
- B-7-22 Infant Daughter of C.C. & L.V. BRADFORD. (Curbed, in vines & weeds).
- B-7-23 Infant son of C.C. & L.V. BRADFORD--Born June 25, 1883--Died Jan 18, 1884. FS:B. (curbed with #22 under oak tree; large FS).
- B-7-24 Robert, son of C.C. & M.A. HODGES--Born Dec 5, 1872--Died May 2, 1890.
- B-7-25 Charlie, son of C.C. & M.A. HODGES - Born Mar 26, 1871 - Died June 18, 1885. (marble shaft matching #24 near North fence).
- B-7-26 Dora H., Infant dau of F.W. & A.B. KLOSE - Born May 12, 1899 - Died July 10, 1900.

- B-8-1 Lloyd A. HIDDLESON - Texas - Cpl Co A 20 Bn U S Guards - World War I -  
Jan 17, 1886 - March 11, 1965.
- B-8-2 James S. MAYFIELD - Co F - 4 Tex Inf - CSA (no dates; curbed lot;  
stone buried in wild rose bush, hard to see).
- B-8-3 BLACKLOCK - James King - July 23, 1877 - Jan 7, 1966. (curbed).  
- Annie Ward - Apr 25, 1878 - Oct 23, 1967. (with 4,5,6).
- B-8-4 Mable BLACKLOCK - Aug 3, 1902 - Jan 24, 1905. (new; curbed).
- B-8-5 Wilma BLACKLOCK - July 10, 1913 - Apr 12, 1914. (new; curbed).
- B-8-6 Thomas W, Son of J.K. & A.L. BLACKLOCK--Feb 10, 1909--Feb 18, 1926.
- B-8-7 Carrie E. BLACKLOCK - May 23, 1886 - Jan 17, 1917.
- B-8-8 H. B. BLACKLOCK - Oct 24, 1875 - Feb 25, 1946. (6 spaces N of #7).
- B-8-9 ...Harber L. BLACKLOCK--Born April 22, 1849--Died Jan 11, 1901. Father.
- B-8-10 William A. TRUSDEL, Jr - Texas - Pvt Stu Army Tng Corps - World War  
I - March 26, 1889 - Aug 19, 1968. (5 spaces N of #8 & 9).
- B-8-11 TRUSDEL - Alice Olevia - Feb 19, 1853 - Mar 27, 1927.  
- William Alonzo - Jan 12, 1848 - Feb 13, 1931.
- B-8-12 Nancy H. TRUSDEL - Apr 5, 1827 - Mar 26, 1916. (Far N to next stone).
- B-8-13 Leroy Shelton SPORE - Born Jan 7, 1913 - Died Jan 11, 1913.
- B-8-14 ...Son of C.C. & Fannie H. BLACK--Born and Died May 9, 1893.
- B-8-15 Our Babe. (Picture of baby face; broken FS; empty stone-holder).
- B-8-16 ...Willis F. WATKINS - Born Jan 2nd 1852 and Died Dec 11th 1878 -  
Aged 26 Years 11 Mo. - And 9 Days. My Husband.
- B-8-17 Our Babies. (no dates, names, FS; old upright flat slab on stand).
- B-8-18 ...Son of S.P. & M. Eva WILLIAMS - Born & Died at Round Rock, Dec 1,  
1881. (3 spaces N of #17; #17 is 3 spaces N of #16).
- B-8-19 Jamsey, Son of S.P. & M.E. WILLIAMS - Born Feb 11, 1883 - Died  
May 13, 1884.
- B-8-20 ...Thomas, son of A.J. & A.W. BROOKS--Died Mar 2, 1885--Aged 8 days.
- B-8-21 Clarence M. DAVIS - Born Jan 29, 1876 - Died July 19, 1883.
- B-9-1 PATE - Fannie - August 15, 1872 - August 28, 1969. FS: Mother.  
- Mathew - August 24, 1871 - April 18, 1948. FS: Father.
- B-9-2 Martha I. PATE 1914-1940.
- B-9-3 Edger PHIPPS - Born June 4, 1884 on Richland Creek in San Saba Co. -  
Died September 28, 1916.
- B-9-4 Egbirt Lane SULLIVAN - July 20, 1916 - July 20, 1916. (curbed lot).
- B-9-5 William Andrew SULLIVAN - Aug 1, 1904 - June 10, 1906. (with 4 & 6).
- B-9-6 SULLIVAN - James E. 1880-1925 -- A. Elsie 1882-1962. (curbed).
- B-9-7 Charles DODGE - Born Aug 29, 1825 - Died Nov 8, 1900. (3 lots N of 6).
- B-9-8 Mary Ella HALL - July 21, 1885 - Dec 30, 1937.
- B-9-9 John S. TRUSDEL - July 26, 1883 - Aug 22, 1934. (4 stones in row).
- B-9-10 Josephine, Dau of J.S. & F.L. TRUSDEL--Sept 6, 1915--July 10, 1917.
- B-9-11 Merrell M. JESTER - Texas - Cpl Flying Sch Det Air Suc - World  
War I - July 21, 1891 - Feb 10, 1959.
- B-9-12 ...S. M. BRIGGS - Born in Wilson Co., Tenn. April 22, 1824 - Died  
May 18, 1890. (old stone near trees).
- B-9-13 ...Anna, youngest daughter of W.M. & Julia BRIGGS - Born Jan 8, 1846 -  
Died in Old Round Rock, Tex, Oct 6, 1881. (Far N to next marker).
- B-9-14 SIMMONS - Amanda Jane--Mar 13, 1849--Apr 4, 1926. (Broken marker S).  
- Caleb Ellis--Dec 16, 1843--May 27, 1923. (new stone).
- B-9-15 Harry H. HENDERSON - Jan 26, 1852 - June 26, 1917. (new).
- B-9-16 Charlotte Pinkston HENDERSON - Sept 24, 1870 - Mar 7, 1949.
- B-10-1 R. T. LEWIS 1874-1934. (new; sunken stone).
- B-10-2 BIRD - Vesta P. 1845-1900 -- William L. 1824-1901. (new).
- B-10-2a William L. BIRD - Arkansas - Pvt Co B 18 Regt. Ark Inf - Confederate  
States Army - Oct 19, 1824 - Dec 21, 1901.
- B-10-3 J. C. McHORSE - Born Aug 18, 1857 - Died Dec 27, 1912...father.
- B-10-4 ...Nanna A, Wife of F.M. RICE--Born Sept 27, 1855--Died Sept 5, 1900.

- B-10-5 Carter, Wife of Rev. S. H. WILLIAMS of the Texas Conference, M. E. Church, South. Fell asleep in Jesus, December 27, 1879. (ornate).
- B-10-6 Hattie, daughter of R.D. & L.M. HARRIS - Born Oct 6, 1870 - Died June 9, 1880. (old, ornate, inside iron fence with #5 under trees).
- B-10-7 William M. SIMMONS--Born February 19, 1838--Died Feb 8, 1919. Father. Ann Parilee SIMMONS--Born April 26, 1843--Died July 11, 1909. Mother.
- B-10-8 Elwood Mattox, Son of B.E. & S. BAKER - Born August 18, 1909 - Died August 7, 1911.
- B-10-9 D. P. SIMMONS 1843-1920. (looks very old, ornate).
- B-10-10 ...Mrs Angelina T. SIMMONS, Beloved Wife of D. P. SIMMONS and daughter of Mr & Mrs Riley HARKEY - Died Nov 12, 1898, aged 36 Yrs..Mother.
- B-10-11 ...Mary W.H, Wife of J.E. WOOTTON and dau of Caleb And Charlotte P. SIMMONS - Died April 19, 1879 - Aged 29 Yrs, less 12 Ds.
- B-10-12 Caleb SIMMONS, Husband of C.P. SIMMONS - Born Oct 21, 1803 - Died Nov 26, 1881. (3d space N of #11).  
Charlotte Pinkston, Wife of Caleb SIMMONS - Born Nov 30, 1818 - Died Jan 22, 1907. (marble).
- B-10-13 Caleb V. DANIEL - Born Feb 11, 1884 - Died June 16, 1884.
- B-10-14 Herman MILLER - Born May 30, 1846 - Died Mar 1, 1882. (old stone).
- B-10-15 Lee DAVIS - Born July 23, 1870 - Died Mar 29, 1881. (old).
- B-10-16 Ellen GRANBURY--Died Dec 15, 1887--Age 45. (flat;broken off stand).
- B-10-17 ...Nancy, Wife of J.D. HAGAR--Born Aug 9, 1845--Died Feb 2, 1891.
- B-10-18 Walter Banks, son of J.D. & Nancy HAGAR - Born July 22, 1884 - Died June 2, 1885. (old stone).
- B-10-19 Lee Cona, son of J. D. & Nancy HAGAR - Born Jan 24, 1879 - Died Nov 11, 1882. (old stone).
- B-10-20 Silas W., Son of T.M. & A.T. JACKSON - Born July 5, 1889 - Died May 27, 1890. (old marble stone; dove carving on top).  
Amy P., Daughter of T.M. & A.T. JACKSON - Born June 28, 1883 - Died Feb 5, 1885.
- B-10-21 Mother--Sarah Emma JACKSON--Nov 13, 1877--Mar 17, 1924. (WOW).
- B-11-1 Guadalupe P. RUBIO--Died March 16, 1975--Aged 77y 1m 9d. (Condra).
- B-11-1a RUBIO - Amado Loa - Sept 13, 1892 - (no date).  
- Guadalupe Palacios - Feb 7, 1898 - Mar 16, 1975. (new).
- B-11-2 Randel E.. DAVIS - Died Sept 13, 1944...Condra (curbed; under bush)..
- B-11-3 A. J. GIDDINGS - Born Dec 22, 1859 - Died Mar 5, 1912...Father.
- B-11-4 Daniel A. WHITE - Born July 11, 1840 - Died Sept 11, 1911. Father.
- B-11-5 Mathilda CROMWELL 1827-1913.
- B-11-6 Ransom D. GAGE - Born August 18, 1876 - Died Jan 20, 1901.
- B-11-7 Emma Gage KEITH - Oct 2, 1878 - April 1, 1960. (unmarked grave next).
- B-11-8 Robert(?) Graham CARTER--Died Sept 3, 1936--Aged \_ Yrs. 1 Mos. 5 Days. (J.C.) Jackson, (Funeral Director), Round Rock. (Damaged).
- B-11-9 GRAY - Mary Ann - Sept 11, 1861 - Oct 30, 1913. FS: "Mother".  
- John H. - Aug 1, 1841 - July 11, 1931. FS: "Father". (new).
- B-11-10 Walter BIEL, Jr - July 14, 1920 - Nov 13, 1938. FS: "Son".
- B-11-11 Effie JANES - Oct 17, 1915 - Dec 17, 1926. (Next stone Nward).
- B-11-12 ...Willie Paschel, Son of W.B. & L.B. SHIFFLETTE - Born Dec 17, 1879 - Died May 4, 1880. (Old stone; loose FS). (by iron fence). (Uninscribed base & broken stone N of him; fieldstone marker NE).
- B-11-13 ...Son of O.D. and Belle PRUITT--Born & Died--Aug 9, 1880.(by fence).
- B-11-14 ...C. C. EDENS - Born in Ky. and was killed at Round Rock, Tex., Dec 29, 1879. (off base; flat on ground, near east fence).
- B-11-15 ...W. F. SMITH--Born Sept 28, 1846--Died July 7, 1881...husband...
- B-11-16 ...William H. MONDAY - Born Jan 2, 1828 Person Co., N.C. - Died Aug 16, 1888 at Laredo, Texas - Age 62 Yrs 3 Mos & 16 Days.
- B-12-1 W. F. DANIELS - 1850 TO 1937. (small concrete slab).
- B-12-2 FOUST - Fannie 1879-1957 -- Webb 1873-1949. (West of D.F.FOUST).

- B-12-3 Baby FOUST--Infants of Mr & Mrs D.W.FOUST--Born & Died Feb 14, 1914.  
 B-12-4 Hazel Lee, Daughter of Mr & Mrs B.C. BUCKNER - Born Feb 19, 1913 -  
 Died May 13, 1913. (small marble in old stand).  
 B-12-5 LEE - James M. - Nov 14, 1870 - Dec 1, 1943.  
 - Dena - Apr 8, 1870 - Aug 10, 1956.  
 B-12-6 Vivian JESTER - Jan 25, 1912 - May 20, 1912.  
 B-12-7 Lillian JESTER - Jan 25, 1912 - June 21, 1912.  
 (Lady said these twins of Johnnie & Lillian JESTER)  
 (Next--a tree & 2 fieldstone markers N of it).  
 B-12-8 ...Martha A. TAYLOR, Wife of Dr A. J. TAYLOR, Born Mar 6, 1821 - Died  
 Jan 10, 1882. (2 lots North of #7).  
 B-12-9 ...Mary Emiline, Daughter of J.D. & H.A. ROBERTSON, Wife of A. J.  
 TAYLOR - Born April 22, 1862 - Died June 25, 1894.  
 B-12-10 ...E. L. TAYLOR - Born Sept 27, 1886 - Died April 17, 1908.  
 B-12-11 ...William JANES--Born in Ark, Sep 15, 1813--Died Feb 11, 1881.(broken).  
 B-12-12 William Andrew GANTT - Apr 8, 1857 - Aug 20, 1942. (large granite  
 near fence, NE corner area some distance N of #11, first of row).  
 B-12-13 ...T.C. SHEPPARD--Born July 8, 1839--July 27, 1911 Died.  
 ...H.B. SHEPPARD--Born Nov 20, 1837--Died Jan 25, 1909. (top off).  
 B-12-14 Mary Lou, Infant Daughter of W.T. & M.E. COX--Born Sept 20, 1887--  
 Died Nov 24, 1887. (M.E. ATEN, Round Rock, in lower stone corner).  
 B-12-15 Luther Emmet, son of W.T. & M.E. COX - Born Aug 28, 1886 - Died  
 Dec 3, 1886 - Aged 3 Ms. 5 Ds.  
 B-12-16 Hiram S., Son of W.T. & B. COX - Born July 20, 1878 - Died Sept 21,  
 1878. (row of large stones overgrown by northeast fenceline).  
 B-12-17 ...Bettie, Daughter of J.H. & P.C. SMITH and Consort of W. T. COX -  
 Born Nov 6, 1855 - Died Aug 5, 1878. Dear Wife ...  
 B-12-18 T. Belle, Wife of R.M. WOMACK--Born Feb 6, 1860--Died Oct 8, 1883.  
 B-12-19 Ann B. LEWIS--Born Nov 1, 1799--Died Oct 28, 1884. (anchors).  
 B-12-20 Andrew C. LEWIS--Born March 11, 1834--Died June 20, 1883. (anchors).  
 B-12-21 A. C. LEWIS--Born Mar 4, 1830--Died June 20, 1883. Erected by S.J.  
 & C.D. LEWIS. Hume & Son. (These 3 in far NE corner; #19 & #20 are  
 matched stones; #21 broken off stand & flat under vines--old).
- B-13-1 Aileen M. DANIEL - Died Mar 23, 1975 - Aged 46 Yrs 1 Mos 15 Days.  
 (Child's grave N of her; metal marker; name & glass gone).  
 B-13-2 William M. SIMMONS, Sr - Mar 5, 1975 - aged 61 yrs 6 mos 7 days(Condra)  
 B-13-2a William M. SIMMONS--Sgt Army Air Forces--Aug 28, 1913--Mar 5, 1975.  
 B-13-3 William A. SIMMONS 1886-1959. (new pink granite stone).  
 B-13-4 Lois L. BREWER--Died June 19, 1957--9y, 7m, 23d. (Condra).  
 B-13-5 ...M. L. EVERTS--April 26, 1952--April 30, 1952--Son. (Hand-cut).  
 B-13-6 ...H. B. EVERTS--Born May 3, 1895--Died May 25, 1949. (Henry Burl).  
 B-13-7 Loyd William EVERTS - Texas - Cpl 9 Infantry 2 Infantry Div - Korea -  
 November 9, 1932 - February 13, 1951. (Grave N of him?).  
 B-13-8 McNEESE - Leslie B. 1904-1937. (curbed plot with 3 stones).  
 B-13-9 Edna M. McNEESE 1886-1968. (new flat block grey granite).  
 B-13-10 Tom R. McNEESE 1885-1948. (new like above).  
 B-13-11 D. F. FOUSE - Nov 17, 1843 - Dec 24, 1923. Father.  
 Mary C. FOUSE - May 21, 1844 - Dec 29, 1920. Mother. (big granite).  
 B-13-12 W. J. FOUSE - May 28, 1883 - Mar 5, 1936. Father. (WOW - FLT).  
 Susie J. FOUSE - Apr 11, 1887 - Mar 2, 1966. Mother.  
 B-13-13 Curtis B. FOUSE - Texas - Pvt U S Army - World War I - Nov 9, 1888 -  
 July 3, 1955.  
 B-13-14 Newton S. FOUSE 1868-1920. (newer stone on base).  
 B-13-15 Carrie Fouse DANIELS 1875-1920. (similar to #14).  
 B-13-16 Mack FOUSE--Died January 26, 1973--Age 68 Yrs. (Doeppenschmidt).  
 B-13-17 Mar 20, 1898 - Edith Daniels BELL - Aug 24, 1931.  
 (#16 fallen in as if coffin gone; mound N of #17, no marker).  
 B-13-18 ...Bettie, Wife of C.A. PATE--Born Feb 12, 1847--Died Oct 18, 1881.



- B-13-19 ...Richard G., Son of C.A. & B. PATE - Born Oct 4, 1881 - Died Nov 5, 1881. (one of 3 old stones on bases near E. fence line).  
 B-13-20 Bessie, Dau of C.A. & M.E. PATE--Born Dec 8, 1886--Died July 31, 1888.

Section D, southeast; east of eastern drive running north from gate.

- D-1 Milton A. HARRIS - Apr 21, 1902 - Aug 21, 1902. (About 2 rows east).  
 D-2 Charles E. BARNETT - Texas - Wagoner HQ Co 351 Inf 88 Div - World War I - April 20, 1891 - Feb 13, 1954. (About 4 rows east).  
 D-3 ...Grandmother Henrietta Mullis May ADAMS--Dec 27, 1885--Aug 2, 1967. (above about 5 rows east; these stones scattered in area).

Section C, southwest; south of drive running west from the gate. Records & inscriptions by Father Rosendo Rafael, Mrs Lorenzo Rubio, Mrs Omer L. Grelle & Shawn, Teresa & Jean Halden Walker, Sept, 1975. Overgrown & much-damaged.

- C-1-1 Father - Hugo H. RAVEN - Oct 10, 1837 - Mar 13, 1918. (By driveway).  
 C-1-2 Mother--Elizabeth Loving--Wife of Hugo RAVEN--Sept 3, 1840--Feb 21, 1918.  
 C-1-3 Hugo, Infant Dau of S.E. & H.M. LOVING - Born Aug 16, 1910 - Died Feb 17, 1912. (These stones counted north to south, rows E to W).  
 C-1-4 Ruth, Wife of S. E. LOVING - Apr 8, 1882 - Jan 20, 1902.  
 C-1-5 John LOVING, Son of John and Jean - Born - Died May 30, 1964. (Metal).  
 C-1-6 Infant son of S.E. & Clara LOVING - Born & Died June 19, 1891.  
 C-1-7 Miguel H. MARTINEZ - Died Nov 16, 1974 - Aged 82y, 1m, 17d. (Condra).  
 C-1-8 Little Angel CHAVEZ - Died 10 May 1963 - Aged 0y, 0m, 1d.  
 C-1-9 Victor RINCON - Apr 12, 1896 - Aug 10, 1952 ...De Su Esposa. (Large uninscribed, curbed & uncurbed graves SW of him).  
 C-1-9a Victor RINCON - Texas - Pvt 326 Infantry 82 Div - World War I - April 12, 1896 - Aug 10, 1952. FS: VR.  
 C-1-10 Maria P. RODRIGUEZ - Died Feb 18, 1969 - Aged 52 Yrs. (Condra).  
 C-1-11 Mrs Sandra CISNEROS - Died Mar 26, 1964 - Aged 20y 10m 10d. (Condra). (Curbed child's grave S of her; Catholic records show only a Cenaida Peña De CISNEROS).  
 C-1-12 Mr Pete PENA - Died 1 June 1963 - Aged 59y, 9m, 29d. (Condra).  
 C-1-13 Daniel LEDESMA - Died July 29, 1963 - Aged 0 Days. (Condra). (Child's curbed grave; 2, end to end here). (Next, 2 end to end).  
 C-1-14 David Pena LEDESMA - Died 30 May 1963 - Aged 0y, 7m, 24d. (Condra)  
 C-1-15 Michael Ledesma ALVAREZ - Died 7-24-1967 - Aged 2d. (Condra)(Miguel).  
 C-1-16 Alphonsa LEDESMA - Died May 9, 1964 - Aged 0d. (Condra). (Ildefonsa).  
 C-1-17 Enez ALVAREZ - Died Apr 21, 1971 - Aged 0d. (Condra).  
 C-2-1 Joe CORONA - June 9, 1886 - July 8, 1965. (José) (Tile-curbed grave South of him, possibly wife Elena?).  
 C-2-2 Hattie M. LOVING - Dec 29, 1879 - Nov 8, 1949.  
 C-2-3 Barbette - Dec 19, 1899 - Aug 5, 1973. (At foot of #2).  
 C-2-4 Bonsilene STILES 1913-1944. (Space South of this grave).  
 C-2-5 Samuel E. LOVING - Farrier - 1 Texas Cav - Sp Am War - April 20, 1868 - March 7, 1953. (Unmarked burials after #6, south).  
 C-2-6 Sabina G. MARTINEZ - Dic 29, 1891 - Mayo 20, 1954. Su Esposo Y Hijos...  
 C-2-7 Toribia S. ZAMARRIPA - Abril 27, 1893 - Junio 4, 1942...Su Esposo E. Hijos. (Curbed; illegible marker on next mound).  
 C-2-8 PENA - Juan B. - Jan 27, 1881 - Aug 10, 1967. - Guadalupe P. - Dec 12, 1909 - Nov 15, 1941.  
 C-2-9 (Dug up old illegible marker--guessed Elino? Died Oct? 1941? - Aged 17 yrs. 0 mos. 22 Ds?).  
 C-3-1 Robert Jessie GONZALES - June 17--30, 1960. (Next grave curbed).  
 C-3-2 Jessie C. CORONA - Borned and Died May 20, 1963. Por Sus Padres.  
 C-3-3 Martina GAITAN - Nov 11, 1959. Recuerdo De Tu Padre. (Child).

- C-3-4 Frank CARLIN - Oct 1, 1876 - Oct 16, 1959. (Euserbio/Eusebio)?  
(next S, 2 spaces-small stone cross; small wooden cross).
- C-3-5 1949 De Murio El 3 De NBE El Nin Domingo RAMOZ (handmade cross).  
(2 rock-covered mounds South of this).
- C-3-6 Concepsion H. CAMACHO - Nacio El 8 De Mayo 1884 - Fallecio El 2 De Agosto 1961 ...De Nuestro Querido Papa Y Esposo Que Dios...
- C-3-7 Espiririona R. CAMACHO - Died Mar 26, 1975 - Aged 85y, 4m, 12d. (Condra)  
(Illegible inscriptions on 3 graves S of #7; 2 rows together on #'s).
- C-3-8 Demetria AMARO - Faycio Mar 11 de? 194(3) - Edade 41 Ano 3 Meses i 19 Dias (Inscribed cross; grave under tree next to C-4-7).
- C-3-8a Mrs (Demetria) Amaro TORES - Died March 19th 1943 - Aged 41 Years (3) Months 19/29? Days. (J.C. Jackson, Funeral Director, Round Rock).
- C-3-9 Estanislado TORRES - Died March 4, 19\_\_ - Aged \_\_y 2m 19d.
- C-3-9a ...de dico Este Commo un? Recuerdo De Tu Esposa Encarnacion M. CASTILLO  
(Encarnacion married Estanislado; granddaughter told us).  
(Illegible marker on grave South of him).
- C-4-1 Santos Y ALVARADO - Noe 11, 1888 - Falle Mayo 25, 1949 - Hijo - Julian ALV. (Painted inscription unreadable--baby grave N of this).
- C-4-2 Pedro HERNANDEZ 1878-1949. Por Su Hijo. (curbed grave)
- C-4-3 Rebecca J. AMARO - Born Jan 13, 1913 - Died Oct 23, 1948.  
(4 curbed graves S of her; next row W, curbed grave; 2 mounds S).
- C-4-4 Pedro B. PEÑA - Nacio El 16 De Sept 1877--Fallecio El 3 De Sept 1947.  
Su Esposa No**l**berta De La Rosa Dedic Este Recuerdo. EPD.
- C-4-5 Dolorez R. CAMACHO - Nacio El 22 De Marzo 1929 - Fallecio El 28 De Junio 1947...Nuestro Querido Hijos Y Hermanito Que Dios...(curbed).
- C-4-5a Dolorez R. CAMACHO 1929-1947. (Davis Funeral Home).
- C-4-6 Jesus R. CAMACHO - Nacio El 10 De Septiembre 1919 - Fallecio El 24 De Febrero 1957...Nuestro Querido Hijos Y Hermanito...(curbed).  
(Scattered--4 uninscribed graves next). (Condra Funeral Home).
- C-4-7 Fallecio Perfecto CARLIN - Julio 20 De 1943 - A La Edad De 19 Anos  
Recuerdo De Sus Padres J. Y. M. CARLIN. (curbed;cross--illegibly marked, curbed child's grave South of #7).
- C-4-8 Ben. RENDON (large,curbed;cross--graves of son & dau. West of him).
- C-5-1 Larry ALVARADO - Died March 3, 1957 - Aged Oy 9m 2d. (Condra)  
(Small, curbed grave N of him; small grave S; 2 mounds S unmarked).
- C-5-2 Theodoreo ONTIVEROS - Died June 30, 1959 - Aged 81y 7m 25d. (Condra).
- C-5-3 Noberta De La Rosa PEÑA - Jun 6, 1890 - Dic 9, 1954 ... Sus Hijos...
- C-5-4 Isabele FLORES - Died Feb 3, \_\_\_ - Aged 52...  
(Uninscribed grave S of her; then #5; SE of her, 2 uninc. graves).
- C-5-5 Encarnacion CASTILLO - Died July 11, 1953 - Aged 71 Yrs.
- C-5-6 Santiago A. TORREZ 1930-1948. (Davis). (trees & bushes on grave).
- C-5-7 Esther Carlina ONTIVEROS - Nov 13, 1954 - 5y 2m 2d. (Condra).
- C-5-8 Paula T. MARQUEZ - Nov 16, 1890 - Agto 22, 1951. Su Esposo.(curbed).
- C-5-8a (footmarker wrong) Pablo Torrez MARQUEZ, 1890-1951. (Davis FH).
- C-6-1 El dilla 9 de Junio und nina de la Edade 7 meses 22 dellas del Ano de 1890 y amadesa? Marilla MARTINES hija ligitima de Marsela MARTINES y de Mario LOPES. (broken in 2 & off base next to drive).
- C-6-2 Dic 10 De 1894 - Ramon ALVARADO - Fayecio En McNeil, Tex - A La Edad De 37 Anos. (cross; 2 spaces S is metal-fenced, unmarked grave).
- C-6-3 Mrs Antonia (R) PEREZ - Died July 9, 1959 - Aged 82y Om 26d (Condra).
- C-6-4 Felix MEZA - Died July 4, 1959 - Aged 61y 11m 18d. (Condra).
- C-6-5 Father - Rufino S. GUERRERO - Mar 22, 1884 - Dec 7, 1955. (2nd mkr).  
(2-space, curbed lot; next grave has rusty Funeral Home Mkr).
- C-6-6 Fransica(h) BARRERA - Nasio El 20 De Sept Murio El 21 D\_ Sept.(cross).
- C-6-7 Maria (Pasquala) MORALES - Died June 2, 1956 - Aged 16 Days. (Condra)  
(2nd marker, cross; grave at end of BARRERA baby's).

- C-6-8 Atanacio C. TORRES - Mayo 7, 1904 - Julio 23, 1955...Esposa Y Hijos.  
(curbed; small illegible FHM next; loose mkr #9 by curb)
- C-6-9 Juan GARZA - Born Nov 13, 1952 - Died Sept 17, 1953. (Condra).
- C-6-10 Infant (Male) MENDOZA - Died Jan 19, 1945 - Aged 2 Days.
- C-6-11 Simplicia A. De MENDOZA-Nacio Marzo 2, 1907-Fallecio Nov 19, 1953(Davis).
- C-7-1 AMARO - Cirilo T. 1881-1957 -- Maria N. 1890-1960. (curbed lot).
- C-7-1a Mrs Mary AMARO - March 4, 1960. (Mission Funerals)(Mound S of her).
- C-7-2 Aqui ace? los restos del finado Pedro ALBARADO--Nacio en C.R. Rubio, Coahuila, el 29 de Junio 1884. Fallecio el ano de 1902 a los 25 dias de Mayo de mismo ano. Sus Padres y herm\_nos dedicum estos rengrones como recuerdos inseparables. (Far South of AMARO's).
- C-7-3 Disiembre 15 de 1866 Nacio Zaturmino ALBARDO y fallasio en McNeil en i Abril 26 de 1899. (2nd of 2 rock-covered mounds S of #2).
- C-7-4 Carmen D. PEREZ - Died January 7, 1962. (Condra). (curbed with #5).
- C-7-5 Francisco PEREZ - Born Oct 7, 1877 - Died June 29, 1954. (Condra).
- C-8-1 A.R.H. PASS - April 5, 1960 - McNeil, Texas. (Rosary hung on cross).
- C-8-2 Aqui Descansan Los Restos De La Sra Juana QUELLAR Que Fallecio El Dia 12 De Spre De 1913? A La Edade 21 Anos De \_ando Su Esposo Y De Mas De UDOSEN UNPRO ELNDO? Dolor...(broken concrete cross)
- C-8-3 Natos? In? Val...Mex?...1883...1911 April 12 - Antonino? Diagostino? (Similar broken cross, almost illegible; 2 unmarked mounds S).
- C-8-4 ...El Nino El 26 Ju 1903 i F.cio El d.16? F.b 1906 Qual Relampago? de Luz don descaniansan y? Sus Restoz mortales en una olvidada tumba de La Piedad 8 D.? Round Rock, Tex. (broken;top of cross missing) (Back of cross) 1908? ...De ...Ano...
- C-8-5 Emilio John J. GÜJANA (DAUNA?), Jr - Died March 25, 1973 - ld. (Condra).
- C-8-6 Leonor SALAMORIA - Born Feb 15/16? 1904 - Died Feb 17, 1904.
- C-8-7 Domingo ALEMAN--Born 6-10-1970--Died 2-13-1971, Aged 7m 3d. (Condra).
- C-8-8 Yolanda ALEMAN - Died Sept 12, 1964 - Aged 5y 1m 26d. (Condra).
- C-8-8a Yolanda ALEMAN--Born 1-16-1959 Died 9-12-\_\_64. Age 5 years.
- C-8-9 Apolonia PEREZ - Died Sept 10, 1964 - Aged 52y 11m 29d. (Condra)(curbed)
- C-8-10 Paul SALINAS - Died July 19, 1963 - Aged 48y 7m 4d. (Condra)(Paulino).
- C-8-11 Aqui Descansan los restos de Cenovia MERCADO Nacio en Reynosa, Mex. y murio en Mcneil, Tex. 24 de Agosto, 1901, a los 70 anos de edad. Sus hijos dedican este recuerdo a su memoria. DEP.
- C-9-1 Dawn Marie GROSS - Feb 13, 1966 - July 6, 1973. (Marble mkr S of #1).
- C-9-2 Corp'l Henry ALLISON - Co f, 10th U S Inf. (no dates found).
- C-9-3 Pedor CASTRO - Fallecio El Dia 27 De Agosto (cross; rock mound next).
- C-9-4 Bentura MEDRANO 7-14-1881 1-18-1973. (stone).
- C-9-4a Bentura MEDRANO - Died Jan 18, 1973 - Aged 91y 6m 4d. (Condra). (Next grave South of this--no legible marker).
- C-9-5 Mrs Gregoria ALEMAN - Died 26 June 1972 - Aged 63y 7m 7d. (Condra). (Next grave marked by old wooden stakes).
- C-9-6 Maria T. RENDON - May 30, 1893 - Jan 3, 1971. Mother. (Condra).(2 mkrs).
- C-9-7 Joe ALVARADO - Died Dec 22, 1969 - Aged 18y 10m 5d. (Condra) (curbed).
- C-9-8 Adrian ZAMARRIPA - Sept 8, 1892 - Aug 17, 1969...Hijos Y Hijas.
- C-9-9 Guadalupe (Meza?) RENDON - Died Mar 10, 1975, Aged 53y 3m 18d. (Condra).
- C-9-10 Feliciano P. RENDON - Died Nov 25, 1968 - Aged 54y 0m 25d. (Condra).
- C-9-11 Barnabe BARRERA - Died Dec 25, 1964, Aged 79y 6m 14d. (Condra).
- C-10-1 Apolonio RENDON - Nacio 4-10-1923, Fallecio 1-5-1924.
- C-10-2 Carmin? AYALA - 7-15-1970. (small wooden cross far South of #1).
- C-11-1 Bicente T. AZUA - Died Nov 7, 1965 - Aged 78y 9m 15d.(Condra)(Vicente).
- C-11-2 Teofilo PEREZ - Born Jan 8, 1888 - Died Apr 12, 1964. (curbed).
- C-11-2a Teofilo PEREZ - Died Apr 9, 1964, Aged 77y 4m 1d. (Condra).

- C-11-3 Ezquiel AZUA 1923-1963. (Davis Funeral Home). (Ezekiel; curbed).  
(Catholic records say d. 10-27-1963; death index, 10-28-63).
- C-11-4 Mrs Angelina DeLaROSA - Died Sept 5, 1963, Aged 44y 4m 2d. (Condra).
- C-11-5 Jesse P. DeLaROSA - Texas - PFC 565 Ord Field Maint Co - Sept 11,  
1943 - May 28, 1963. (Condra - Jesus; curbed stone). (2nd marker).
- C-11-6 Frances R. CARLIN 1872-1960. (Catholic records, 1872-1960).
- C-11-6a Francisca CARLIN 1875-1960. (Davis Funeral home; curbed).
- C-11-7 LEDESMA - Elpidio - Mar 4, 1901 - May 6, 1972. (curbed)  
- Lorenza - Aug 10, 1909 - Oct 7, 1974. (Mrs). (2nd marker).  
(Catholic records: Elpidio, d.5-6-70; Lorenza buried by Condra).
- C-11-8 Georgia Marquez AMARO - May 25, 1891 - Jan 11, 1972. (New stone;  
family says name "Marquez" not "Mangues" as on stone in error).
- C-11-8a Mrs Georgia M. AMARO - Died Jan 11, 1972 - Aged 80y 7m 16d (Condra).
- C-11-9 Maria B. TORRES - Died Nov 7, 1970 - Aged 75y 1m 14d. (Condra).
- C-12-1 Francisca TORREZ - Apr 2, 1881 - Feb 14, 1960. (granite; curbed).
- C-12-2 Placida BELTRAN 1862-1958. De Sus Hijos. (concrete lot).
- C-12-3 De Parte De Sus Hijos - Victoriano BELTRAN - Mar 6, 1884 - Sept 18,  
1955. (new concrete lot; new stone with #2).
- C-12-4 Jesucita R. BELTRAN - Oct 2, 1894 - Oct 18, 1973(WOW).(curbed).
- C-12-4a Jesusita BELTRAN - Oct 18, 1973, Aged 78y 0m 16d. (Catholic: Susie).
- C-12-5 Mack Ruiz BELTRAN - Texas - Cpl 8391 Army Unit - March 24, 1933 -  
May 25, 1955. (Condra marker says died May 24, Aged 22y 2m 0d).  
(South of this--2 curbed lots; a space; a curbed lot; illegible mkr).
- C-12-6 Febrano VASQUEZ (penciled on FHM in weeds; death index has Febronis  
M. VASQUEZ, died 5-30-1944, Williamson County, Texas).
- C-12-7 Jesus AMARO - Died Jan 16, 1975, Aged 84y 6m 17d. (Condra)  
(2 spaces S--cross with star; curbed small grave; then stone cross;  
no inscription; then illegible Funeral Home Marker on grave).
- C-12-8 N. E. 1919. (Cross with front illegible; date scratched on back).
- C-13-1 Leandra A. GAITAN - Nacio Mar 13, 1875 - Murio Mar 22, 1971. Un  
Recuerdo De La Familia Y Nino GAITAN (Catholic: d. 3-21-1971).  
(South is cross with no inscription & 2 curbed graves).
- C-13-2 Mr. Carmen GAITAN - Died January 08, 1967, Aged 56y 5m 22d...
- C-13-3 Ceferino G. BELTRAN, Jr - Mar 23, 1946 - July 27, 1965. Sonny.  
(Catholic records say Seferino; picture on stone; killed in car).
- C-13-4 Maria G. CARLIN 1897-1965 (Catholic: Maria Guerrero, d.3-2-11965).
- C-13-5 Justo R. BELTRAN - Texas - Cpl 96 Bomb Gp AAF - World War II - May  
22, 1918 - March 21, 1962. (Stone by Esposa Y Hijos, too).
- C-13-6 Jesus CARLIN 1896-1969. (Catholic: d. 6-21-1965). (Curbed lot South).
- C-13-7 Pedronio GALVAN - June 25, 1888 - Apr 10, 1958. (3 curbed graves So).
- C-14-1 Miss Andrea NAVARRO - Died June 26, 1964, Aged 60y 6m 21d. (Condra).
- C-14-2 Alberto GAYTAN Nacio 17 Sep De 1907 - Fallecio 1 Mar De 1964 RDO? De  
Su Hermano Nino GAYTAN Y Fam. (2nd marker, 57y; concrete lot).
- C-14-3 Manuel VALDEZ - Fallecio Junio 11, 1947--Edad 73 Anos. Su hijo y  
familia dedican Este recuerdo a su memoria. (curbed).
- C-14-4 \_\_\_\_\_NG? TORREZ...(White-painted wooden cross).
- C-14-5 Luisa C. de RODRIGUEZ - Nacio Oct 11, 1896 - Fallecio Mayo 3, 1944.  
Su Esposo E Hijos Dedicar Este Recuerdo A Su Memoria.
- C-14-6 Gregoers? PEREZ - Died Sept 24, 1940, Aged 51y. (Condra) (Written).
- C-14-7 Maurice DeLEON - Died July 22, 1938, Aged 15y 10m 14d.
- C-14-8 Julian BANISALES - Fallecio El Dia 19 De Jannio De 1922. (Small,  
broken cross of child; South are illegible marker & a mound).
- C-15-1 Macximino MARQUEZ - Jun 8, 1886 - Dec 10, 1964 ...Sus Hijos. EPD.  
(Catholic records: d. 12-9-1964).
- C-15-2 M\_\_\_\_\_VAS\_\_\_\_\_ 1896-1947 (Davis). (Metal letters missing from FHM).

- C-15-3 Joe PENA, Jr. (no dates; small infant cross; curbed grave).
- C-15-4 Felix PEREZ - Novi 20, 1901 - Abril 16, 1945...Esposa. (Davis)(2 mkr).  
C-15-5 John A. VA Q \_\_\_\_\_ 1944-1946. (Davis; small curbed grave; letters gone).
- C-15-6 Robert VASQUEZ - Died March 29, 1941, Aged 1y Om 13d. (Friedrich).  
(Next, small broken wooden cross & rose bush; then small curbed one).
- C-15-7 La Nina--Benita AMARO--Nasio El Dia 3 De Abril De 1929 I Fayesio El Dia 31 De Agosto 1934...Jesus AMARO (erected) (Cross with rose).  
(6 more graves South; #3 has illegible cross; #7 is small curbed baby grave with small uninscribed cross).
- C-16-1 Sefonso/Defonso? SALAZAR - Jan 23, 1888 - June 11, 1962. (Condra).  
(Death index gives Alfonso Garcia SALAZAR, d. 11 June 1962).
- C-16-2 Maria MOLINA - July 17, 1962. (Mission).
- C-16-3 Gabriel MOLINA - 19 MISSION 63 (curbed with #2).
- C-16-4 Nieves PEREZ - Agus 5, 1931 - Novi 18, 1945...De Su Madre.  
(Infant grave next under arbor vita bush; illegible marker).
- C-16-5 El Dia 19 De Mayo De 1925 Fayesio El Nino - Matias MENDOZA - De 2 Meses 25 Dias De Edad. (This is 12th grave S of #4; next marker is illegible; then a rounded cross).
- C-16-6 Nino - Antonio BARRIENTOS - N. 4-3-1921 -- F. 7-23-1928.
- C-17-1 Victoriano C. PENA - Texas - Cpl H & S Btry 4 Fld Arty Bn - Dec 11, 1924 - Aug 28, 1963. (Stone Sus Padres Y Hermanos; curbed with #2).
- C-17-2 Evangelina PENA - Nacio En Enero 3, 1945 - Fallecio En Mar 26, 1946.  
...Sus Padres Y Hermanos. (Unmarked grave also on lot).  
(Next, unmarked mound; rock-covered mound; illegibly marked grave; a small mound; an illegibly marked small mound; then #3).
- C-17-3 Wenceslado NAVA - Aug 28, 1933 - Jan 24, 1939. (Tree-like stone).
- C-17-3a El Nino Wenceslao NAVA Nacio El 28 De Agt 1933 Fallesio 24 Enero 1939 (old slab marker; row becomes 2 rows S, #'d back & forth).
- C-17-4 El Nino--Jose R. PENA--Nacio El Dia 27 De Abril De 1938. (Rock border to small grave; several spaces away is old illegible cross).
- C-17-5 Ezteban TORREZ - July 18, 1932, Aged \_\_\_y 7m 20d. (Jackson).  
(South are 2 rock-curbed graves, 2d marked; 2 graves W of this-- N one is legible #6; S one not legible; then S is #8).
- C-17-6 Aqui Descansan Los Restos De Los \_\_\_ A Paula CANIZALES--Nacio El Junio El De 1893--Originalia de AIMADILLO D.F. Mexico Y Fallecio El 4 de Marzo De 1928...De Su Esposo Pedro HERNANDEZ, Round Rock, Texas.
- C-17-7 Lucas M\_\_\_\_\_, Jr. - May 25, 1932 - \_\_\_\_\_ 2 Days. (East row).
- C-17-8 Pedro SEMORO - Died Apr 4, 1927, Age 54 Yrs. 5 Mes. 26 Dia UNICOUTE/ CUVIDO?/ De Su Madri Siria CA CA CRIALEZ.
- C-17-9 Gregorio VASQUEZ? - Died S pt 2, 195\_ - Aged 7y 3m 23d. (East row).
- C-17-10 D.P. - M<sup>a</sup> M SAMORA - 30-10-1926 Edad 40 Anos...Su Esposo P.S.  
(S of Pedro; SW of Gregorio; D.Index: Maria SAMORA, 10-30-1926).
- C-17-11 Aqui SE IN CEUNTRAN? Los Restos De El Nino Antonio MARTINEZ Fallecio El Dia 2 De Marzo of 1930. (Stone cross by tree; East row).(4 West).
- C-17-12 Barnaldo MARTINEZ - Died Sept 30, 1929, Aged \_\_\_y 1m 18/28?d. (J.C. Jackson). (Next mkr illegible; next gone; next illegible; next gone; next 2 illegible; full row W have cards gone. Brambles & weeds; rock-covered mounds & hollows; did not count all graves).
- C-18-1 Fidencio MANCHA - July 6, 1972. (Next 2 rock-mounds & baby mound).
- C-18-2 Maria DeLUNA - Died Dec 2, 1971 - Aged 11y 8m 12d. (Condra).  
(Larger mound; 2 unmarked next; then baby mound & medium grave).
- C-18-3 Mrs. Antonia (M) NAVA - Died April 1, 1946, Aged 80y (Friedrich).  
(Stone De Su Fam.--curbed, concrete border; 2 spaces S of her).
- C-18-4 Guadalupea MENDOSA - Nacio El Dias 5 De Abril Del Ano 1935 i Fallesio De 9 Meses 19 Dias El Dia 23 De Enero Del Ano 1935. (cross lost).
- C-18-5 Teresa SANCHEZ - Nacio 13 Junio 1933 - Murio 7 Ju...(broken; loose).

- C-11-3 Ezquiel AZUA 1923-1963. (Davis Funeral Home). (Ezekiel; curbed).  
(Catholic records say d. 10-27-1963; death index, 10-28-63).
- C-11-4 Mrs Angelina DeLaROSA - Died Sept 5, 1963, Aged 44y 4m 2d. (Condra).
- C-11-5 Jesse P. DeLaROSA - Texas - PFC 565 Ord Field Maint Co - Sept 11,  
1943 - May 28, 1963. (Condra - Jesus; curbed stone). (2nd marker).
- C-11-6 Frances R. CARLIN 1872-1960. (Catholic records, 1872-1960).
- C-11-6a Francisca CARLIN 1875-1960. (Davis Funeral home; curbed).
- C-11-7 LEDESMA - Elpidio - Mar 4, 1901 - May 6, 1972. (curbed)  
- Lorenza - Aug 10, 1909 - Oct 7, 1974. (Mrs). (2nd marker).  
(Catholic records: Elpidio, d.5-6-70; Lorenza buried by Condra).
- C-11-8 Georgia Marquez AMARO - May 25, 1891 - Jan 11, 1972. (New stone;  
family says name "Marquez" not "Mangues" as on stone in error).
- C-11-8a Mrs Georgia M. AMARO - Died Jan 11, 1972 - Aged 80y 7m 16d (Condra).
- C-11-9 Maria B. TORRES - Died Nov 7, 1970 - Aged 75y 1m 14d. (Condra).
- C-12-1 Francisca TORREZ - Apr 2, 1881 - Feb 14, 1960. (granite; curbed).
- C-12-2 Placida BELTRAN 1862-1958. De Sus Hijos. (concrete lot).
- C-12-3 De Parte De Sus Hijos - Victoriano BELTRAN - Mar 6, 1884 - Sept 18,  
1955. (new concrete lot; new stone with #2).
- C-12-4 Jesucita R. BELTRAN - Oct 2, 1894 - Oct 18, 1973(WOW).(curbed).
- C-12-4a Jesusita BELTRAN - Oct 18, 1973, Aged 78y 0m 16d. (Catholic: Susie).
- C-12-5 Mack Ruiz BELTRAN - Texas - Cpl 8391 Army Unit - March 24, 1933 -  
May 25, 1955. (Condra marker says died May 24, Aged 22y 2m Od).  
(South of this--2 curbed lots; a space; a curbed lot; illegible mkr).
- C-12-6 Febrano VASQUEZ (penciled on FHM in weeds; death index has Febronis  
M. VASQUEZ, died 5-30-1944, Williamson County, Texas).
- C-12-7 Jesus AMARO - Died Jan 16, 1975, Aged 84y 6m 17d. (Condra)  
(2 spaces S--cross with star; curbed small grave; then stone cross;  
no inscription; then illegible Funeral Home Marker on grave).
- C-12-8 N. E. 1919. (Cross with front illegible; date scratched on back).
- C-13-1 Leandra A. GAITAN - Nacio Mar 13, 1875 - Murio Mar 22, 1971. Un  
Recuerdo De La Familia Y Nino GAITAN (Catholic: d. 3-21-1971).  
(South is cross with no inscription & 2 curbed graves).
- C-13-2 Mr. Carmen GAITAN - Died January 08, 1967, Aged 56y 5m 22d...
- C-13-3 Ceferino G. BELTRAN, Jr - Mar 23, 1946 - July 27, 1965. Sonny.  
(Catholic records say Seferino; picture on stone; killed in car).
- C-13-4 Maria G. CARLIN 1897-1965 (Catholic: Maria Guerrero, d.3-2-11965).
- C-13-5 Justo R. BELTRAN - Texas - Cpl 96 Bomb Gp AAF - World War II - May  
22, 1918 - March 21, 1962. (Stone by Esposa Y Hijos, too).
- C-13-6 Jesus CARLIN 1896-1969. (Catholic: d. 6-21-1965). (Curbed lot South).
- C-13-7 Fedronio GALVAN - June 25, 1888 - Apr 10, 1958. (3 curbed graves So).
- C-14-1 Miss Andrea NAVARRO - Died June 26, 1964, Aged 60y 6m 21d. (Condra).
- C-14-2 Alberto GAYTAN Nacio 17 Sep De 1907 - Fallecio 1 Mar De 1964 RDO? De  
Su Hermano Nino GAYTAN Y Fam. (2nd marker, 57y; concrete lot).
- C-14-3 Manuel VALDEZ - Fallecio Junio 11, 1947--Edad 73 Anos. Su hijo y  
familia dedican Este recuerdo a su memoria. (curbed).
- C-14-4 \_\_\_\_\_NG? TORREZ...(white-painted wooden cross).
- C-14-5 Luisa C. de RODRIGUEZ - Nacio Oct 11, 1896 - Fallecio Mayo 3, 1944.  
Su Esposo E Hijos Dedican Este Recuerdo A Su Memoria.
- C-14-6 Gregoers? PEREZ - Died Sept 24, 1940, Aged 51y. (Condra) (Written).
- C-14-7 Maurice DeLEON - Died July 22, 1938, Aged 15y 10m 14d.
- C-14-8 Julian BANISALES - Fallesio El Dia 19 De Jannio De 1922. (Small,  
broken cross of child; South are illegible marker & a mound).
- C-15-1 Macximino MARQUEZ - Jun 8, 1886 - Dec 10, 1964 ...Sus Hijos. EPD.  
(Catholic records: d. 12-9-1964).
- C-15-2 M\_\_\_\_\_ VAS\_\_\_\_\_ 1896-1947 (Davis). (Metal letters missing from FHM).

- C-15-3 Joe PENA, Jr. (no dates; small infant cross; curbed grave).
- C-15-4 Felix PEREZ - Novi 20, 1901 - Abril 16, 1945...Esposa. (Davis)(2 mkr).  
C-15-5 John A. VA Q\_\_\_\_\_ 1944-1946. (Davis; small curbed grave; letters gone).
- C-15-6 Robert VASQUEZ - Died March 29, 1941, Aged 1y Om 13d. (Friedrich).  
(Next, small broken wooden cross & rose bush; then small curbed one).
- C-15-7 La Nina--Benita AMARO--Nasio El Dia 3 De Abril De 1929 I Fayesio El Dia 31 De Agosto 1934...Jesus AMARO (erected) (Cross with rose).  
(6 more graves South; #3 has illegible cross; #7 is small curbed baby grave with small uninscribed cross).
- C-16-1 Sefonso/Defonso? SALAZAR - Jan 23, 1888 - June 11, 1962. (Condra).  
(Death index gives Alfonso Garcia SALAZAR, d. 11 June 1962).
- C-16-2 Maria MOLINA - July 17, 1962. (Mission).
- C-16-3 Gabriel MOLINA - 19 MISSION 63 (curbed with #2).
- C-16-4 Nieves PEREZ - Agus 5, 1931 - Novi 18, 1945...De Su Madre.  
(Infant grave next under arbor vita bush; illegible marker).
- C-16-5 El Dia 19 De Mayo De 1925 Fayesio El Nino - Matias MENDOZA - De 2 Meses 25 Dias De Edad. (This is 12th grave S of #4; next marker is illegible; then a rounded cross).
- C-16-6 Nino - Antonio BARRIENTOS - N. 4-3-1921 -- F. 7-23-1928.
- C-17-1 Victoriano C. PENA - Texas - Cpl H & S Btry 4 Fld Arty Bn - Dec 11, 1924 - Aug 28, 1963. (Stone Sus Padres Y Hermanos; curbed with #2).
- C-17-2 Evangelina PENA - Nacio En Enero 3, 1945 - Fallecio En Mar 26, 1946.  
...Sus Padres Y Hermanos. (Unmarked grave also on lot).  
(Next, unmarked mound; rock-covered mound; illegibly marked grave; a small mound; an illegibly marked small mound; then #3).
- C-17-3 Wenceslado NAVA - Aug 28, 1933 - Jan 24, 1939. (Tree-like stone).
- C-17-3a El Nino Wenceslao NAVA Nacio El 28 De Agt 1933 Fallesio 24 Enero 1939 (old slab marker; row becomes 2 rows S, #'d back & forth).
- C-17-4 El Nino--Jose R. PENA--Nacio El Dia 27 De Abril De 1938. (Rock border to small grave; several spaces away is old illegible cross).
- C-17-5 Ezteban TORREZ - July 18, 1932, Aged \_\_\_y 7m 20d. (Jackson).  
(South are 2 rock-curbed graves, 2d marked; 2 graves W of this-- N one is legible #6; S one not legible; then S is #8).
- C-17-6 Aqui Descansan Los Restos De Los \_\_\_ A Paula CANIZALES--Nacio El Junio El De 1893--Originalia de AIMADILLO D.F. Mexico Y Fallecio El 4 de Marzo De 1928...De Su Esposo Pedro HERNANDEZ, Round Rock, Texas.
- C-17-7 Lucas M\_\_\_\_\_, Jr. - May 25, 1932 - \_\_\_\_\_ 2 Days. (East row).
- C-17-8 Pedro SEMORO - Died Apr 4, 1927, Age 54 Yrs. 5 Mes. 26 Dia UNICOUTE/ CUVIDO?/ De Su Madri Siria CA CA CRIALEZ.
- C-17-9 Gregorio VASQUEZ? - Died S pt 2, 195\_ - Aged 7y 3m 23d. (East row).
- C-17-10 D.P. - Ma M SAMORA - 30-10-1926 Edad 40 Anos...Su Esposo P.S.  
(S of Pedro; SW of Gregorio; D.Index: Maria SAMORA, 10-30-1926).
- C-17-11 Aqui SE IN CEUNTRAN? Los Restos De El Nino Antonio MARTINEZ Fallecio El Dia 2 De Marzo of 1930. (Stone cross by tree; East row).(4 West).
- C-17-12 Barnaldo MARTINEZ - Died Sept 30, 1929, Aged \_\_\_y 1m 18/28?d. (J.C. Jackson). (Next mkr illegible; next gone; next illegible; next gone; next 2 illegible; full row W have cards gone. Brambles & weeds; rock-covered mounds & hollows; did not count all graves).
- C-18-1 Fidencio MANCHA - July 6, 1972. (Next 2 rock-mounds & baby mound).
- C-18-2 Maria DeLUNA - Died Dec 2, 1971 - Aged 11y 8m 12d. (Condra).  
(Larger mound; 2 unmarked next; then baby mound & medium grave).
- C-18-3 Mrs. Antonia (M) NAVA - Died April 1, 1946, Aged 80y (Friedrich).  
(Stone De Su Fam.--curbed, concrete border; 2 spaces S of her).
- C-18-4 Guadalupea MENDOSA - Nacio El Dias 5 De Abril Del Año 1935 i Fallesio De 9 Meses 19 Dias El Dia 23 De Enero Del Año 1935. (cross lost).
- C-18-5 Teresa SANCHEZ - Nacio 13 Junio 1933 - Murio 7 Ju...(broken; loose).

- (Following #5 broken cross off base, 2 mounds & broken cross).
- C-18-6 La Nina - Modesta REINA - Nacio El 28 De Marso De 1933 I Fallesio El 18 De Abril De 1934. (Round mound South, FHM illegible).
- C-18-7 Leandra M. RAMIEREZ - Fallecio 6 May 1929 Su Hija Lidia Dedicada A Su Memoria. (cross broken in half; off base, loose; space South).
- C-18-8 Sra Maria M. VASQUEZ - Nacio El Dia 11 De Mayo 1856 - Fallecio El Dia 30 De Abril 1929 ...Su Nieto C.D. VASQUEZ (loose; star on cross).
- C-18-9 Anacleto CHAVEZ - Nacio El 15 De Mayo De 1895 - Fallecio El 14 De Enero De 1929. (WOW tree trunk; 3 or 4 spaces South to fence).
- C-19-1 Indalecio VIDAURRI 3-16-94 6-11-68 ...Su Esposa \_ Hijos. (concrete border; tiled picture of Mary; Indalecio VIDAURE at foot).
- C-19-2 Maria P. RINCON - Abril 14, 1887 - Julio 3, 1965. (2d marker--Mrs., 78y 2m 19d, Condra). (Uninscribed marker on rock mound next).
- C-19-3 Julia PIZARRO - Nacio 19 Junio 1905 - Fallecio 6 Julio 1940...De Su Madre Maria RINCON. (border; next grave rock mound with illeg.mkr).
- C-19-4 Sra Ramona L. DeVALDES - Nacio El 31 De Agosto De 1876 Y Fallecio El 25 De Mallo De 1938. R.Q.P. (Cross on stone).
- C-19-5 Sr Nicolas GONZALEZ - Nacio El 1896 El Dia 10 De Septiembre Y Fallecio El Dia 4 De Junio De 1937...Su Esposa Concepcion GUTIEREZ Y E? Jose GONZALEZ. (Next rock mound has illegible FHM).
- C-19-6 Agustin SOLIS Nacio El 22 De Enero De 1913 Y Falleco El 18 Ju\_\_ De 1935. (broken).
- C-19-7 De Juana FLORES - Nacio Mayo 9, 1864 y fallecio 10 en Septiembre 1935 Sus De Odos Dedicacion Este Umilde Decuerdo. R? Q? P. (curbed).
- C-19-8 Senora Julia REYES - Nasida El Dia 31 De Enero De 1905 - Murio El Dia 24 De Abril De 1935. Dedicacion Este Requerdo Yo Su Madre. DEP. (South are 10 rock mounds with no legible mkrs; vine & weed-grown).
- C-19-9 Sabino GONZALEZ - Sept 16, 1930 - aged 55 yrs. Aqui se yncuentran los Restos del finado Sabino GONZALES - fallesio El dia 16 de Septiembre de 1930 A la Edad de 55 Anos su Esposa y sus Hijos ... (yellow tile border; next 2 markers illeg; next unmarked; next is legible in far SW corner, overgrown with thorns, vines & weeds).
- C-19-10 Esperanza ARRANBIREZ - Nacio El dia 7 de Nov de 1905 y Fallecio El 22 De Nov De 1929. (Large cross off base; rock-walled mound near the southwest fence corner; next grave similar).
- C-19-10a Mrs Esperanza RES? \_\_\_\_ - Died ... Aged 24 Years...?5 Days (Jackson?).
- C-19-11 Esquilio ARRAMBEREZ - Died April 22, 1933 - Aged 17 Years 3 Months \_\_\_\_ Days.(J. C. Jackson, Funeral Director, Round Rock). (Many weed-grown rock-mounds running north along fence on west).

Catholic burial records list these, not found:

Concepcion GONZALES - died 1959  
Juan Jesus GONZALES

Beatriz CHAPA  
Joe SALAZAR

\*\*\*\*\*

Submitted to Mrs. D. B. Gregg  
Round Rock, Tx



## SAINT PETERS CEMETERY

The Coupland Cemetery known as the St. Peters Cemetery is located almost directly west of State Highway 95 and the village of Coupland. It was started in 1910 when the heirs of R. Aschen donated to the church their family burial plot. The area was expanded in the same year by the purchase of two acres of adjoining land.

## SAINT PETERS CEMETERY - Coupland

<u>NAME</u>	<u>BIRTH</u>	<u>DEATH</u>
ALBERS, Alfred	Jan 13 1889	Mar 29 1968
ALBERS (Infant son of Mr & Mrs A. Albers)		Mar 16 1919
ALBERS, Alfred Elmore	Jan 20 1924	Jul 17 1924
ALBERS, Clementine	May 27 1853	Nov 18 1916
ALBERS, John	May 3 1858	Jul 6 1938
ALEXANDER, Amanda	Feb 25 1867	Jul 13 1941
ALEXANDER, John	Sep 27 1858	Jun 23 1944
ALLEN, Gloria H.	Dec 23 1926	May 6 1973
ALLEN, S. (Red)	Nov 22 1913	Mar 16 1967
ASCHEN, Johanna Charlotte	Dec 19 1828	Apr 12 1896
ASCHEN, Reiner	Apr 14 1819	Feb 26 1903
BECKER, August	May 1 1849	Mar 29 1925
BECKER (Two babies-father Perry Becker)		
BECKER, Emilie	Sep 10 1856	Mar 22 1937
BECKER, Fritz A.	Jan 2 1886	Jun 30 1967
BECKER, Olga A.	Jul 15 1887	Jan 22 1957
BECKER, Olga M.	Jun 6 1876	Feb 9 1944
BECKER, Annie	Jul 29 1915	Jun 14 1971
BECKER, Reinhold P.	Jul 24 1916	Aug 5 1943
BERNHARDT, Ida Therese	Nov 2 1895	Oct 14 1902
BERNUT, Ernest		
BERNUT, Ernest (Mrs)		
BEYER, Emil H.	Aug 2 1888	Feb 23 1943
BEYER, Marie A.	Sep 6 1859	Aug 18 1951

SAINT PETERS CEMETERY - COUPLAND

<u>NAME</u>	<u>BIRTH</u>	<u>DEATH</u>
BEYER, Moritz E.	Nov 22 1851	Dec 28 1926
BITTNER, Annie	Mar 3 1886	Aug 3 1860
BITTNER, F.W.	1909	1910
BITTNER, Fritz	Dec 21 1876	May 24 1928
BITTNER, Otto W.	Aug 6 1911	Nov 1 1967
BOENEMANN, Albert	1858	1936
BOENEMANN, Anna	1865	1932
BOENEMANN, Ernst	Jan 1 1886	Aug 7 1918
BRUNS, John A.	Jun 22 1866	Apr 23 1943
BRUNS, Louise A.	1876	Aug 28 1959
BUETIKOFER, Laverne		
BUETIKOFER, Marie	1862	1957
BUETIKOFER, Rudolph	Feb 5 1869	May 20 1924
BURCH, James W.		Sep 25 1895
DENKLER, Henry	Jun 5 1912	Jun 29 1912
DENKLER, Katie	Sep 29 1913	Nov 17 1913
DENKLER, Benhardt	Aug 16 1859	Aug 24 1919
DIEBEL, John C.	Jun 7 1885	Mar 20 1974
DIEBEL, Leona E.	Aug 10 1915	Jan 19 1922
EIBEN, Alwin	Jan 3 1908	Sep 3 1957
EIBEN, Annie	Jul 18 1886	Oct 18 1966
EIBEN, Anna M.	Apr 5 1855	Apr 3 1891
EIBEN, Folkert	Jul 15 1884	Jul 8 1953
EIBEN, Harms Otten	Apr 3 1838	Jan 28 1919
EIBEN, Otto	Jul 22 1889	1891

## SAINT PETERS CEMETERY - Coupland

<u>NAME</u>	<u>BIRTH</u>	<u>DEATH</u>
EIBEN, Paul Richard	Jul 4 1912	Feb 6 1956
EIBEN, Ricklef	Jul 15 1884	May 12 1954
EIBEN, Walter	1909	Jul 5 1956
EKLUND, Adele	1909	1973
ERDMANN, Anna		
ERDMANN, Albert		
ERDMANN, Auguste Mathilde	Apr 28 1854	Jun 5 1899
ERDMANN, Bertha	May 20 1866	Sep 9 1941
ERDMANN, Frank W.	Sep 2 1892	Mar 9 1974
ERDMANN, Hermann P.	Sep 27 1849	Jan 16 1927
ERDMANN, Hermann W.	Dec 1 1875	Jul 5 1952
ESCHBERGER, Calvin C.	May 3 1927	Apr 25 1959
ESCHBERGER, George Milton	Oct 23 1916	Aug 21 1917
ESCHBERGER, Gilbert C (Infant son of Walter Eschberger)	Sep 15 1939	Sep 16 1939
ESCHBERGER, James	Jan 6 1932	Nov 12 1933
ESCHBERGER, Janie Marie	Jan 28 1929	Jan 30 1939
ESCHBERGER, Samuel	Dec 11 1860	Dec 17 1911
ESCHBERGER, Walter	Jun 19 1898	Nov 25 1963
ETZEL, Gus H.	Oct 15 1864	May 11 1947
ETZEL, Leon E.	Jul 9 1900	Feb 19 1935
ETZEL, Ottellie	Oct 28 1872	Feb 5 1968
EVANS, Grace H.	Mar 24 1899	Apr 18 1966
FINDEISEN, August	Jun 27 1869	Jan 27 1945
FINDEISEN, Marie Gebert	May 25 1871	Jul 2 1913
FINDEISEN, Maggie F.	Feb 9 1872	Jul 19 1935

SAINT PETERS CEMETERY - Coupland

<u>NAME</u>	<u>BIRTH</u>	<u>DEATH</u>
FINDEISEN, William J.C.	May 7 1895	Dec 5 1968
FISHER (Infant)	Unk	Unk
FOERSTER, Christian	Oct 19 1920	Aug 7 1943
FOERSTER, Elmore	Dec 1 1926	May 14 1936
FOERSTER, Frances	Jan 12 1895	Aug 6 1949
FOERSTER, Friedericke	May 31 1856	Mar 7 1931
FOERSTER, Louis	Jul 22 1853	Jan 19 1936
FRANZE, Christena	May 29 1828	May 16 1913
GEBERT (Infant)	Unk	Unk
GEBERT, Erlene (Infant)	Aug 4 1924	Aug 4 1924
GEBERT, Mary		
GEBERT, Maria	Feb 25 1867	Aug 16 1933
GING, Albert Jr	Dec 4 1932	Dec 9 1932
GING, Alma Elisabeth	Jan 17 1910	Jan 24 1910
GING, Herman	Jun 8 1877	Aug 16 1943
GING, Margarethe P.	Feb 25 1880	Jan 9 1957
GING, Marie	Nov 4 1879	Mar 17 1954
GING, Sam	Dec 10 1881	Oct 17 1968
GOETZ, Allien Marie	Jan 2 1913	Jun 22 1913
GOETZ, Anna Marie	May 11 1871	Jan 8 1900
GOETZ (Infant)	Unk	Unk
GOETZ (Infant)	Unk	Unk
GOETZ (Infant)	Unk	Unk
GOETZ, Christian	Aug 8 1873	Nov 26 1894
GOETZ, Diedrick	May 29 1844	Nov 17 1923
GOETZ, Elise	Sep 4 1889	Jun 23 1974

## SAINT PETERS CEMETERY - Coupland

<u>NAME</u>	<u>BIRTH</u>	<u>DEATH</u>
GOETZ, Friedrich (Fred)	Jan 16 1876	Mar 19 1968
GOETZ, Herman	Oct 24 1881	May 3 1956
GOETZ, John		
GOETZ, John (Mrs)		
GOETZ, Milton E.	Aug 11 1929	Dec 11 1972
GOETZ, Minnie Wernli	Jul 12 1888	Jun 19 1972
GOETZ, Otto		
GOETZ, Trintje	Nov 11 1839	Feb 28 1906
GREINERT, Anna	Jan 6 1898	Jan 15 1922
GREINERT, Herman	Aug 10 1890	Apr 7 1972
GREINERT, Juliana	Oct 22 1857	May 16 1947
GREINERT, Julius	Jan 15 1857	Oct 4 1922
GREINERT, Rosine	Dec 10 1824	Dec 13 1898
GRODE, Elizabeth		
GUENTHER, Gus	May 7 1911	Jul 14 1960
GUENTZEL, Cleo Ervin	Sep 21 1899	Oct 10 1962
HAGEMAN, Louise		
HANSON, Hilda Sophie	1912	1967
HARDI, Edwin	Apr 14 1920	Dec 11 1921
HARDI, Gotthilf	Apr 7 1892	Nov 15 1960
HARDI, Samuel	Jan 24 1881	Feb 24 1958
HARDI, Susanna	Sep 17 1857	Jun 10 1915
HEINCKE, Augusta	1900	1917
HEINZKE, Franz Albert	Feb 12 1902	Feb 23 1916
HEINZKE, W.F.	Feb 23 1900	Mar 16 1960
HEINZKY, Franz W.		

## SAINT PETERS CEMETERY - Coupland

<u>NAME</u>	<u>BIRTH</u>	<u>DEATH</u>
HEINZKY, Henry	Aug 2 1856	Jan 24 1935
HEINZKY, Herman	Sep 26 1885	Jun 30 1916
HEINZKY, Mary	1862	1934
HENZE, Augusta	Mar 11 1853	Feb 29 1920
HENZE, Carl H.	Aug 24 1895	Oct 18 1960
HENZE, Emma	Jan 2 1885	Apr 16 1973
HENZE, Fritz L.	Feb 17 1890	Feb 21 1970
HENZE, Herman		
HENZE, Otto	May 6 1884	Feb 18 1920
HENZE, Robert W.	Aug 24 1904	Jul 25 1971
HENZE, William F.	Jun 21 1880	Jun 30 1949
HENZE, William F.	Aug 16 1855	Jul 16 1941
HILL, Dora	Apr 1 1838	Mar 23 1921
HEISE, Fritz	Aug 3 1858	Feb 13 1916
HOLLANDER, Frank	Jun 12 1880	Jul 1 1891
HUNZIKER, Herman	Jun 10 1865	Oct 6 1948
IHLENFELDT, Annie	May 19 1885	Sep 29 1957
IHLENFELDT, Awalt F.	Jan 3 1915	Jan 1 1963
IHLENFELDT, Fritz	Aug 27 1877	Sep 8 1963
IHLENFELDT, Helena	Mar 24 1883	Jan 2 1959
IHLENFELDT, Wilhelmine		
IHLENFELDT, W.J. (Mrs)	May 2 1853	Aug 18 1945
JOHANNA, August		
JOHANNA, Charlotte		
JOHLE, Mahale		

## SAINT PETERS CEMETERY - Coupland

<u>NAME</u>	<u>BIRTH</u>	<u>DEATH</u>
KERLIN, Emil C.	Dec 24 1872	May 31 1902
KERLIN, Fredericke	Aug 22 1877	Oct 8 1961
KLAUS, Ewald P.W.	Dec 23 1912	Jun 7 1914
KLOPPE, Fritz	Sep 9 1870	Jul 22 1955
KNICKER, P.C. (Rev)	Oct 20 1900	Jun 12 1947
KELLDORF, Christian J.H.	Jul 1 1844	Oct 29 1918
KELLDORF, Dorathe H.C.	Jul 17 1842	Jan 29 1915
KOEHN, Adolph Carl	1885	1967
KOEHN, Augusta	Jan 6 1859	Dec 4 1935
KOEHN, Lidia	Jan 9 1899	Apr 20 1899
KOEHN, Joe	Aug 9 1850	Aug 11 1928
KORB, Emilie	Aug 24 1879	Oct 27 1964
KORB, Henry	Jan 11 1880	Dec 15 1957
KREIDEL, August	Mar 3 1851	Jul 19 1939
KREIDEL, Dora	Oct 25 1866	Sep 7 1955
KREIDEL, E.C. (Infant)	Nov 3 1925	Nov 3 1925
KREIDEL, Edward F.	Dec 18 1874	Sep 15 1931
KREIDEL, Rena E. (Goetz)	Mar 26 1878	Jan 19 1968
KREIDEL, Edwin	Feb 6 1883	Jul 24 1958
KREIDEL, Emil	Feb 7 1862	Nov 27 1943
KREIDEL, Karl (Charles)	May 1 1878	Mar 4 1947
KREIDEL, Laura	Aug 28 1855	Aug 6 1912
KREIDEL, Mary Goetz	Jul 15 1880	Jan 22 1968
KREIDEL, Monroe J.	Jun 9 1889	Jan 21 1919
KREIDEL, Richard M. (Infant)	Nov 30 1946	Dec 1 1946
KROSCHEWSKY, Mary A.	Jun 13 1895	Sep 14 1956



SAINT PETERS CEMETERY - Coupland

<u>NAME</u>	<u>BIRTH</u>	<u>DEATH</u>
KRUSE, Gus W.	Feb 10 1885	Nov 3 1973
KUEHNE, Henry	Sep 14 1874	Jul 6 1944
KUEHNE, Pansy	Jan 12 1886	Nov 22 1943
LANGE, Friedericke	Jan 11 1851	Dec 27 1921
LEE, Ed F. (Infant son of W.E. & J.A. Lee)	Oct 28 1899	Nov 6 1899
LEE, Julia A.	Jan 5 1861	Oct 28 1899
LYONS, Mattie A.	Apr 17 1840	Jan 31 1927
LYONS, R.A.		
MAGER, Amalie	Jan 26 1874	Jan 7 1940
MAGER, Christian	Dec 23 1859	May 30 1940
MAGER, Ernest A.	Nov 8 1905	May 20 1964
MARBURGER, Clara M.	Dec 22 1883	Jun 16 1950
MARBURGER, Edward F.	Jan 11 1882	Apr 3 1947
MARBURGER, Lonnie L.	Sep 14 1908	Sep 16 1970
MARBURGER, Paul J.	1882	Mar 17 1958
MAROSKO, Arnold Adolph	Sep 18 1899	May 7 1970
MAROSKO, Max Moritz	Aug 1 1893	Jun 7 1967
MATETZSCHK, Anna Marie	Oct 10 1857	Nov 10 1930
MATETZSCHK, August	Jul 23 1851	Dec 7 1929
MATETZSCHA, (Infant of August & Anna)	Mar 31 1946	Mar 31 1946
MATETZSCHK, Ernest A.	Sep 15 1880	Sep 22 1911
MATETZSCHK, Ernest (Mrs)		
MICHAEL, Louis	Feb 3 1847	Jul 10 1894
MEINERS, John	Sep 19 1871	Nov 30 1959

SAINT PETERS CEMETERY - Coupland

<u>NAME</u>	<u>BIRTH</u>	<u>DEATH</u>
MUERY, Arnold	Jul 16 1875	Apr 8 1961
MUERY, LYdia	Feb 12 1876	Sep 17 1944
MUERY, Lydia	Aug 1 1915	Mar 3 1918
MUNDKONSKY, Arthur C.		Jun 9 1975
NEHRING, Andreas Gottlieb	Mar 2 1828	Sep 4 1893
NEHRING, Ida Wilhelmina	Dec 26 1874	Mar 27 1895
NEHRING, Wilhelmine Friederika	May 28 1842	Aug 25 1896
NEWSTROM, Clara L.	Apr 30 1904	Feb 8 1973
NEWSTROM, Oscar		
NICKEL, Emma	Nov 14 1868	Apr 23 1951
NICKEL, Ernest	Mar 16 1890	May 7 1939
NICKEL, Frances	Mar 6 1897	Feb 27 1970
NICKEL, Frank Sr	Jun 13 1842	Jun 11 1912
NICKEL, Franz Jr		
NICKEL, Henrietta	Jun 28 1848	Mar 30 1927
NICKEL, Walter		
NYGAARD (Son of P & C Nygaard)	Aug 10 1901	May 13 1905
OEHRLEIN, Linus Joe		Mar 3 1964
PFLUGER, Andrew M.	Feb 8 1868	Jun 25 1945
PFLUGER, Alfred W.	Nov 29 1888	Mar 30 1962
PFLUGER, Augusta E.	Aug 16 1867	Mar 15 1950
PFLUGER, Christian William	1876	
PFLUGER (Infant)		1910
PFLUGER, Erna Lydia	May 15 1900	Oct 7 1959
PFLUGER, Lena Jund	Jul 29 1889	Oct 3 1955
PFLUGER, Louis W.	Dec 28 1863	Aug 23 1919

SAINT PETERS CEMETERY - Coupland

<u>NAME</u>	<u>BIRTH</u>	<u>DEATH</u>
PFLUGER, Louisa	Sep 11 1884	Dec 7 1974
PFLUGER, Maria D.	Jun 15 1902	Jun 17 1902
PFLUGER, Marie Louise	Aug 2 1921	Aug 4 1921
PFLUGER, Mary	May 25 1878	Mar 6 1967
PFLUGER, Melvin R.	Feb 18 1924	Jan 1 1967
PFLUGER, Walter B.	Oct 21 1895	May 5 1942
POLZIN, Emil	Nov 8 1892	May 17 1964
POLZIN, Erwin	Nov 20 1897	Sep 6 1971
POLZIN, Frank		
POLZIN, Magdalena	1867	1958
PRESCHER, Ernest A.		
PRESCHER, Thelma		
PREUSSE, Annie	Nov 5 1881	Aug 9 1962
PREUSSE, Carl	Mar 21 1877	Feb 15 1917
PREUSSE (Infant girl)		
PREUSSE, Gottfried	Mar 28 1840	Jan 12 1912
PREUSSE, Gottlieb	Nov 20 1883	Feb 28 1957
PREUSSE, Louise	Jan 10 1843	Mar 28 1913
PREUSSE, Minnie	Nov 13 1890	Jun 1 1962
PREUSSE, Otto		
REEDER, Alfred	Dec 2 1899	Apr 30 1913
REEDER, Bertha	Mar 24 1872	Jan 1 1955
REEDER, Otto	Oct 15 1867	May 9 1960
REYNOLDS (Infant)		
RIEDEL, Ella	Jun 9 1893	Oct 9 1951
ROEHR, Charlie		Jul 6 1956

## SAINT PETERS CEMETERY - Coupland

<u>NAME</u>	<u>BIRTH</u>	<u>DEATH</u>
ROEHR, Emma	Aug 1 1885	Jan 6 1955
ROEHR, Henry	Mar 5 1860	Feb 2 1945
ROEHR, Lisette	1865	Mar 31 1956
ROEHR, Willie	Aug 12 1888	Feb 25 1960
ROHLACK, Emilie	Oct 31 1894	Dec 6 1907
ROHLACK, Henry A.	1890	1939
ROHLACK, Mary	Sep 18 1884	Oct 26 1918
ROHLACK, Rosa K.	1886	1938
ROHLACK, William Lee	Aug 25 1923	Jun 9 1941
ROHLACK, Willie	1888	
SAKEWITZ, Gus P.	Feb 11 1899	Oct 18 1970
SCHARNBERG, E.H. (Doctor)	Jan 13 1867	Mar 6 1915
SCHILLING, Eliesabeth	Nov 23 1834	Jun 29 1903
SCHMIDT, Albert	Sep 10 1908	Sep 20 1908
SCHMIDT, Ewald Herman	Jun 26 1921	Apr 1 1945
SCHMIDT, Ida	Apr 17 1893	Aug 17 1961
SCHMIDT, Herman	Jun 10 1863	Jan 1 1930
SCHMIDT, Rola	Nov 6 1891	
SCHMIDT, Sophie	Jan 18 1868	Dec 9 1940
SCHMIDT, Victor	Oct 5 1887	Jul 15 1973
SCHROEDER, Anna	Jul 11 1859	Dec 11 1937
SCHROEDER, Alvine	Nov 1 1893	Nov 17 1931
SCHROEDER (Infant son of Mr & Mrs A.H. Schroeder)	Nov 16 1931	Nov 16 1931
SCHROEDER, Estella Louise	Jan 17 1919	Jan 21 1919
SCHROEDER, Fritz	Sep 28 1904	Sep 7 1967
SCHROEDER, Gus	Mar 27 1899	Sep 9 1937

SAINT PETERS CEMETERY - Coupland

<u>NAME</u>	<u>BIRTH</u>	<u>DEATH</u>
SCHROEDER, Henry	Jan 16 1886	Jan 2 1942
SCHROEDER, Herman F.	Aug 21 1891	Mar 13 1967
SCHROEDER, Louise	Sep 21 1902	Feb 3 1963
SCHROEDER, Rosa Henriette	Apr 11 1865	Dec 6 1902
SCHROEDER, J.H.W.	Jul 17 1872	Jun 7 1904
SCHROEDER, Wilhelm	Dec 2 1885	Apr 7 1910
SCHWANKE, August E.	Apr 26 1893	Apr 4 1969
SCHWANKE, Elsie	Aug 25 1899	Apr 3 1970
SCHWANKE, Ewald	Jun 6 1861	Jan 25 1909
SCHWANKE, Otto		
SCHWARZ-BUEHLER, Fred	Jul 7 1878	Apr 23 1919
SCHWENKE, Lydia P.	Sep 1 1880	Aug 24 1969
SCHWENKE, Theodore W.	Apr 2 1882	Nov 4 1971
SEGGERN, Carl	May 21 1893	Jun 13 1966
SEGGERN, Henrietta	Feb 25 1953	Feb 25 1953
SEGGERN, Henry F.	May 12 1952	May 12 1952
SHAK, August		
SMITH, Annie Louise	Jul 25 1912	Feb 28 1971
SMITH, W.M.	Apr 2 1827	Jun 24 1893
SMITH, Wayland (Anna)		
SPECKELS, Albert G.	Jul 16 1876	Oct 17 1943
SPECKELS, Antonie C.	Aug 6 1877	Jan 4 1950
SPECKELS (Infant)		
SPECKELS, David D. (Infant)	Jun 23 1935	Jun 23 1935
SPECKELS (Infant daughter of Elton & Myrtle Speckels)	Dec 30 1934	Dec 30 1934

SAINT PETERS CEMETERY - Coupland

<u>NAME</u>	<u>BIRTH</u>	<u>DEATH</u>
SPECKELS, Johanna	Dec 13 1880	Aug 11 1951
SPECKELS, Mamie L.	Nov 26 1902	May 14 1974
SPECKELS, Kenry C.	Apr 28 1905	Dec 18 1970
SPECKELS, O.R.	Nov 12 1877	Nov 8 1912
SPIEGELHAUER, Otto H.	Dec 11 1876	Aug 4 1971
SPIEGELHAUER, Emma K.	Mar 25 1878	Mar 3 1969
SPIEGELHAUER, Aniga	Nov 15 1899	Mar 3 1900
SPIEGELHAUER, Lucy	Dec 13 1877	Dec 1 1947
SPIEGELHAUER, Olga	Dec 9 1898	Dec 17 1898
SPIEGELHAUER, Oscar	Dec 3 1880	Jun 8 1963
STREIT, Frieda	1895	1969
STREIT, Fritz	1895	1966
THIELE, August	Oct 24 1881	Aug 12 1936
THIELE, Emil A.	Nov 17 1889	Mar 23 1970
VORWERK, Bertha E.	Aug 19 1884	Jul 6 1974
VORWERK, Fred W.	Oct 14 1880	Dec 31 1956
WALTHER, Alma R.	Jun 3 1913	Sep 29 1974
WALTHER, Anna M.	Jan 4 1887	Feb 3 1963
WALTHER, Paul C.	Jan 8 1886	Jan 14 1957
WALTHER, Wilbert Otto	Apr 17 1938	Mar 18 1970
WERNLI, Annie	Nov 26 1884	Jan 4 1972
WERNLI, Carl	Sep 10 1895	Jul 10 1936
WERNLI, Elisabeth	Mar 15 1852	Jul 1 1929
WERNLI, Elizabeth Ging	Nov 13 1837	Feb 22 1927
WERNLI, Emil	1883	1936
WERNLI, Fritz	Dec 31 1901	Oct 16 1965

## SAINT PETERS CEMETERY - Coupland

<u>NAME</u>	<u>BIRTH</u>	<u>DEATH</u>
WERNLI, Helena	Oct 30 1915	Nov 6 1915
WERNLI, Jacob Sr	Sep 10 1869	May 30 1953
WERNLI, Jacob Jr	Feb 12 1876	Feb 5 1953
WERNLI, Jacob Sr	Aug 27 1850	May 16 1905
WERNLI, John	Jul 1 1872	Jun 9 1948
WERNLI, John	1844	1911
WERNLI, Lissette	1859	1925
WERNLI, Louise	Sep 1 1878	Jun 23 1956
WERNLI, Maria	Nov 8 1853	May 20 1937
WERNLI, Martha	1887	1965
WERNLI, Mary		
WERNLI, Nolan A.	Jun 23 1912	Sep 19 1964
WERNLI, P.S.		
WERNLI, P.S. (Mrs)		
WERNLI, Rudolph		
WERNLI, Sam	Dec 6 1873	Jun 19 1951
WERNLI, Sophie	Feb 8 1885	Nov 4 1915
WESTLING (Infant)		
WILDGRUBE, Friedrich	Oct 21 1845	Mar 18 1923
WILDGRUBE, Sophie	Jun 11 1846	Dec 20 1935
WITTLIFF (Infant)		
WITTLIFF, Julius A.	May 9 1882	Oct 16 1974
WOLF, Anna H.M.	Aug 16 1900	
WOLF, Hermann	Aug 6 1900	Aug 24 1900
WRIGHT (Infant)		
WUEASCHE, Lena	Mar 13 1873	Aug 11 1962

SAINT PETERS CEMETERY - Coupland

<u>NAME</u>	<u>BIRTH</u>	<u>DEATH</u>
ZUCKNICK, Alvin	Apr 25 1902	Dec 10 1941
ZUCKNICK, Emil	Jan 23 1870	Sep 2 1934
ZUCKNICK, Julia	Jul 23 1870	Dec 12 1937
ZULAUF (Infant)		
ZULAUF, Johan	Nov 11 1894	Jan 27 1908



## LATIN AMERICAN SECTION

<u>NAME</u>	<u>BIRTH</u>	<u>DEATH</u>
CASTRO, Bernardo		27 Nov 1921
CUEBAS, Edubijen (Mrs)	Oct 17 1906	Jan 23 1972
ESCAMILLA, Clemencia	Nov 23 1836	Oct 25 1918
GONZALES, Hector		
LOPEZ, Antonio		Nov 21 1924
LOPEZ, Ramona		Apr 24 1924
LUJAN, Jesusita	1882	1951
MORENO, Gloria		
OLIVAREZ, Florentino	Oct 16 1864	Dec 19 1931
OLIVAREZ, John		Oct 18 1974
OLIVAREZ, Milton		June 22 1969
OLIVAREZ, Nacio	Sep 27 1943	Dec 17 1944
RINCON, Francisco Jr	Feb 22 1933	Jun 12 1933
ROBLES, M (Mrs)		Dec 10 1962
ROBLES, Simon		
ROBLES, Augrelia		Jul 10 1933
ROBLES, Andres		Dec 8 1930
ZAVALA, Zeferino	Aug 26 1877	Mar 21 1927

SALYER CEMETERY  
(private)

This Cemetery is on a hill approximately 6 miles west of Granger on FM 971.

Data gathered April 5, 1975 by:

Mrs. Henry Labaj, Mrs. Ella Elich Hill, Mrs. Tom White, and John White.

1. AURAND, CHARLES, son of W. C. & Docia Aurand  
b. March 9, 1898      d. March 1898
2. BIRD, HOPE, son of Arthur & Mary Bird  
b. Jan. 11, 1907      d. March 5, 1907  
"A little time on earth he spent, till God for him His angels sent."
3. GOODSON, NANNIE, wife of H. Goodson  
b. Apr. 28, 1864      d. March 27, 1900
4. OGLESBY, DOVIE      - b. Nov. 8, 1890      d. June 16, 1945
5. SALYER, CAM      - b. July 29, 1869      d. Aug. 2, 1894  
    Dau. of J. E. & Susie Salyer  
    "Weep not Father, Mother for me.. For I am waiting in Glory for thee."
6. SALYER, ELLIOTT (Father)      - b. Oct. 17, 1852      d. Aug. 19, 1932
7. SALYER, SUSIE      (Mother)      - b. May 10, 1850      d. Nov. 18, 1927
8. WILSON, SARAH      - b. Feb. 28, 1885      d. Aug. 4, 1909  
    "It was hard indeed to part with thee  
    But Christ's strong arm supported me."
9. Identification on the metal slab of this head marker eroded.

Submitted by:

Mrs. Henry Labaj  
Mrs. Ella Elich Hill  
Mrs. Tom White  
John White

SHILOH CEMETERY - North of Brushy Creek  
(Also known as McCutcheon Cemetery)

From U.S. Highway 79 south of Hutto, take State Hwy 1660 south then east to County Road 135. Follow County Road 135 to its termination at Brushy Creek where this cemetery is located on a small hill.

There are 14 unmarked graves near the McCutcheon & Evans plots;  
3 " " " " Campbell & Hamilton plots;  
2 " " " " Zimmerman & Baker plots  
2 " " " " Walker & Tisdale plots  
2 " " " " Tisdale & McCutcheon plots  
2 Infant graves near the Swindall & Hutto plots

The oldest marker is dated 1853: J. A. Kuykendal 1815-1853.  
Mark C. Kuykendal 1819 - 1853.  
Submitted by Mr. & Mrs. Emery Blackman, Hutto, Texas March 1977.

Baker, Sue Anna	No date	Evans	
A. S.	1890 - 1890	Billy Joe	1927 - 1944
Barry, Mary H.	1846 - 1893	W. T.	1822 - 1905
Basland, Anna	1905 - 1907	Douglas	1893 - 1894
Bell,		Inf. of J. F.	1914 - 1914
Wife of Willis	1880 - 1894	Inf. of J. F.	1907 - 1910
Willis	1894 - 1894	Jessie J.	1903 - 1904
William	1855 - 1883	Farley, W. H.	1828 - 1909
Blackstock,		L. A.	1830 - 1904
John	1869 - 1906	Mary Ann	1806 - 1882
Mary Jane	1879 - 1890	F. F.	1835 - 1910
Agnes Jane	1893 - 18__	Finger, J. W.	1923 - 1960
Campbell		Albert Weston	1883 - 1926
Edward	1871 - 1915	Catherine	1896 - 1972
Mary Ann	1881 - 1932	Schula Mae	1924 - 1924
Carlson, Carl	No date	James W.	1923 - 1925?
Caufield		Franklin, _____	- 1956
Mary Suzannah	1889 - 1916	Emma R.	- 1957
Daniel		Gallis, Lucretia	1821 - 1902
Nellie Mae	1891 - 1892	Hamilton, Mrs.	no dates
Evans		F.A.H.	no dates
Thomas A.	1847 - 1897	Hollingsworth	
Fannie E.	1855 - 1941	Frances D.	1824 - 1888
Annie E.	1883 - 1952	Hutto	
Joe	1875 - 1922	Richard Travis	1886 - 1889
Clay	1897 - 1918	Madie	1883 - 1885
Willis	1879 - 1905	Hyslop	
Asenath	1890 - 1903	Lizzie	1893 - 1908
Lela	1881 - 1960	Johnnie	1894 - 1894
		Katherine	185_ - 1894

SHILOH - North of Brushy Creek

Hyslop			Martin, Amy	1849 - 1935
Katie	1883 - 1894		Mrs. Ann	1821 - 1905
one marker:			Jane (Mrs. Telfer)	1859 - 1892
James	1878 - 1882		McCutcheon	
Hannah A.	1881 - 1882		Dau of Joe & Nina	no dates
Janet	1884 - 1885		Joseph T.	1847 - 1932
"Can we forget departed children, Oh No! Within our hearts, their memory lies. The thought that where they are We too shall go Will cast a light over darkest scenes of woe."			Annie Catherine	1849 - 1930
Jack	1848 - 1928		Mrs. John	1870 - 1959
Jane	1853 - 1933		2 unmarked graves	
Jensen			Ila Elizabeth	1926 - 1927
Johnie Katherine	1901 - 1904		Brian O.	1925 - 1961
Maren (Ole)	1841 - 1905		Jack	- 1932
Juvenal			George A.	1849 - 1931
James A.	1900 - 1900		Emma Elizabeth	1863 - 1940
Roy	no dates		William McCutcheon	1812 - 1900
Kennedy			Mrs. E. J.	1822 - 1903
Sally N.	1877 - 1893		John	1840 - 1925
Kuykendal, J.A.	1815 - 1853		Jeff	1866 - 1899
W. E.	1845 - 1866		Pickens Noble	1874 - 1949
Mark C.	1819 - 1853		2 unmarked graves	
America Josephine	1853-192		Edgar	1878 - 1924
J. W.	1843 - 1891		Fannie	1899 - 1907
Larsen, Nels	1867 - 1940		J. A.	1842 - 1905
Mrs. Nels	1877 - 1961		Jess A.	1877 - 1895
Caroline	1865 - 1894		Lucretia	1847 - 1894
Ellen	1897 - 1967		Inf. of J.R.	
Leatherwood Inf.	1901 - 1902		& Maggie	1892 - 1892
Leverett			Son of J.F.	
Robert R.	1880 - 1895		& Annie	1870 - 1870
Margaret	1845 - 1889		McCormick	
Long			Wm. Henry	1835 - 1889
Emit	1894 - 1895		Nellie	- 1865
J. Elmer	1889 - 1892		Miller	
Lumpkin, W. L.	1806 - 1890		Blanche	1884 - 1916
H.J.M.	no dates		Orchard Infant	1899 - 1899
R.M.M.	no dates		Orgain	
Mankin, James	1891 - 1892		Rev. Sterling	1787 - 1878
			Mary E.	1798 - 1878
			Peterson	
			Minnie Mary	1905 - 1907 (or 1967?)
			Dora Mary	1901 - 1904
			Alma Kristine	1898 - 1901
			Reader	
			Ethel Jervel	1893 - 1893
			Sallie	no dates

SHILOH - North of Brushy Creek

- Reeves
  - J. L. Sr. 1890 - 1953
  - Duke 1914 - 1939
  - James 1916 - 1934
  - Earl 1909 - 1933
  - Major no dates
- Roberts
  - J. P. 1872 - 1904
  - Roy 1896 - 1907
  - Lizzie 1879 - 1896
- Rogan
  - William 1844 - 1936
  - Elizabeth 1844 - 1891
  - J. J. 1876 - 1879
  - Agnes 1880 - 1935
- Roper
  - Mary J. 1849 - 1890
- Sides, S. T. No dates
- Simmons, Nilra 1902 - 1906
- Shavers
  - Son of Mary & John 1883-1883
- Shelgren, Samuel 1886 - 1929
- Swindall
  - Son of W.M. & B.A. 1879-1881
- Tisdale, Bennie 5 years old
- Walker
  - Louis E. 1829 - 1905
  - Nancy 1829 - 1910
- Zimmerman
  - Ellen 1868 - 1881

From Clara Stearns Scarbrough's LAND OF GOOD WATER:  
 "Shiloh, a very early crossroads community a short distance south of present Hutto, on the banks of Brushy Creek. .... In 1853 a traveler spent the night at the Kuykendall home and as a result, Josiah contracted smallpox and died, becoming the second person to be buried in Shiloh Cemetery. The first was a woman who died as their wagon train passed through. Josiah's brother Mark came to assist him during his illness, developed smallpox and he, too, died and was buried at Shiloh. .... William McCutcheon arrived near Shiloh in the fall of 1846. So many of that family lived there that Shiloh Cemetery is also called McCutcheon Cemetery. ...."

SHILOH CEMETERY

Additions to the inventory of the SHILOH CEMETERY,  
south of Hutto, Texas, (just north of Brushy Creek  
in the Wallin pasture) Williamson County.

JOHNSON, Ellen Grady 1844-1921 (wife of John M. Johnson)  
(born in Missouri)

JOHNSON, John M. 1837-1914)

JOHNSON, Ada 1869-1896 (relation to above unknown)

TAYLOR, William b.11-16-1820 in Ill. d. 1882

TAYLOR, Lydia 1836-1912 (wife of Wm. Taylor)

TAYLOR, Edwin Thomas 1861-1935 (Death Certificate in Williamson  
County shows burial in Shiloh Cemetery.) Never married.

TAYLOR, Jasper	son of G. M. & D. Taylor	1902-1902
"	Infant son of G. M. & D. Taylor	1897-1898
"	Wilmer " " " " " "	1896-1897
"	John Moman " " " " " "	1895-1896
"	Infant Daughter " " " " " "	1892-1893

One stone, no inscription , said to be child.

Submitted by Karen R. Thompson  
7203 S. Ute Trail  
Austin, Tx. 78729  
(512) 258-5688

1-27-93

SHILOH - South side of Brushy Creek  
(Colored)

About 3 miles southeast of Hutto. From U.S. Highway 79, take State Hwy 1660 south, continue southward on County Road 137. Turn eastward on County Road 139 and cemetery will be found on east side of road just after it turns sharply to the south from Brushy Creek.

Ake		Harris	
Mollie	No dates	Warren	- -
Jeff	No dates	Carrie	- -
Bolding		James, Wilbert	- -
Louis	1889 - 1960	Jones, Ellen	- -
Myrtle	- -	Lalson, Lee	- 1918
Boulding		McKenzie	
Jimmie L.	- -	Sam	- -
Infant	- -	Rose	- -
Louise Joe	- -	Julius D.	- -
Brooks		Ray, Wes	- -
Ben	- -	Nellie	- -
Nellie	- -	Reeves, J. B.	bd. Aug. 26, 1976
Brown		Washington, I.D.	- -
Tom	- -	Wiley, John	- -
Rodie	- -	Alice	- -
Henry	- -		
Nancy	1873 - 1967		
Conway			
Buck	- -		
Emma	- -		
Little Emma	- -		
Mattie	- -		
Johnie Mae	- -		
Lillie	- -		
✓ Edwards			
Al	1898 - 1975		
Rodie Butler	1899 - 1973		
Fisher, Sam	- -		
Ada	- -		
Doll	- -		
Fresch			
Issac Joe	1879 - 1958		
Martha	1861 - 1921		
Myrtle	1887 - 1967		
Griffin			
R. L.	1902 - 1974		
Emmaline	1866 - 1951		

Submitted by Mr. & Mrs. Emery Blackman, Hutto, Texas - March 1977

## STOCKTON CEMETERY

Located in Bell County, near the Williamson-Bell County line. From Bartlett go to the west end (dead-end) of Clarke Street, turn to the right on an unnumbered black top and follow it west for approximately 4 miles. Cemetery is west of the two-story Stockton house and plainly visible from this - the old Jarrell road. This is an extremely well-kept family cemetery.

1. D. H. STOCKTON (Douglass Hayden) b. Sep. 7, 1836 - d. Sep. 15, 1920
2. MARY E., wife of D. H. STOCKTON b. Dec. 3, 1842 - d. May 1, 1916
3. EDA WHITE, colored slave of Mary E. Stockton b. ca 1830 - d. Nov. 29, 1910  
Age 80 years.
4. F. M. PERRY b. Jan. 25, 1855 - d. Dec. 13, 1921
5. AUGUSTA MABLE PERRY b. July 27, 1862 - d. Oct. 13, 1891
6. MARY BELLE PERRY b. Dec. 16, 1874 - d. Oct. 16, 1891
7. JAMES H. FORD b. May 9, 1855 - d. Jan. 4, 1915
8. MARTHA STOCKTON FORD 1864 - 1947
9. DEE THOMAS STOCKTON - Father 1867 - 1931
10. H. M., son of Mr. & Mrs. D. T. STOCKTON b. Aug. 2, 1919 - Feb. 26, 1921
11. DOUGLAS HAYDEN STOCKTON, Jr. 1867 - 1931
12. MYRTLE E. STOCKTON (wife of D.H.Jr.) 1878 - 1941
13. FANNIE TALBOT STOCKTON 1849 - 1928
14. S. C. STOCKTON Oct. 7, 1874 - Apr. 20, 1890
15. MILTON GLADSTONE PERRY May 25, 1889 - July 9, 1959
16. JOHNNYE DEE PERRY 1907 - 1972
17. GUY S. PERRY - 1887 - 1939
18. JAMES A. STOCKTON Died March 17, 1899 age 33 yrs. born ca 1866
19. DOUGLAS HAYDEN PERRY Nov. 20, 1890 - Oct. 16, 1963
20. MARY DULEE PERRY July 27, 1894 -
21. ADA STOCKTON KNIGHT 1885 - 1967
22. JIM KUYKENDALL KNIGHT 1881 - 1968
23. JOSEPH HAYDEN KNIGHT 1905 - 1913
24. ANDY STOCKTON KNIGHT 1916 - 1953
25. JAMES (KIRK) KNIGHT, Jr. June 14, 1908 - March 20, 1962
26. MARGIE M. KNIGHT (wife of James (Kirk) Jr.) Sep. 14, 1908 - surviving
27. EMMA SAPPINGTON STOCKTON 1899 - surviving } Married
28. DEE THOMAS STOCKTON 1894 - 1962 } April 9, 1916
29. FANNIE PRICE STOCKTON - Wife of D. T. Stockton d. Oct. 26, 1907 age 38 yrs 4 mo 9 days
30. EDITH STOCKTON Oct. 2, 1923 - Dec. 2, 1925
31. EDNA IRENE STOCKTON, daughter of Emma & Tom Stockton Jan. 8, 1917 - June 22, 1918
32. W. B. STOCKTON Oct. 7, 1881 - Dec. 30, 1929
33. Baby FRED STOCKTON, son of W. B. & M. Stockton Aug. 18, 1915 - Aug. 21, 1916
34. Unmarked stone, thought to be that of another infant of W.B. & M. Stockton.
35. LOMELIA BRIDGES W.B. Stockton's granddaughter 1940 - 1958
36. A. W. STOCKTON - 1869 - 1935
- ++ 37 through 40 were drowned in the 1919 hurricane in Corpus Christi, Texas.
37. BESSIE WHITE STOCKTON July 18, 1894 - Sep. 14, 1919 } Double
38. HUGH McINTYRE STOCKTON Feb. 22, 1883 - Sep. 14, 1919 } headstone
39. MARY ELIZABETH STOCKTON June 2, 1916 - Sep. 14, 1919 } This, with memorial also a
40. MEMORIAL: "In Memory of LOIS STOCKTON, age 2 years. Her body was ..." } double headstone



## STOCKTON CEMETERY

41. Daddy  
ROY B. STOCKTON  
1905 - 1964
42. Father  
SIM C. STOCKTON (son of W. B.)  
1912 - 1951
43. MARY TALBOT  
Dec. 29, 1902 - Dec. 9, 1903
44. ISABEL TALBOT  
Oct. 22, 1898 - Oct. 30, 1899
45. SOPHIA STOCKTON CONNELL  
Oct. 23, 1871 - Sep. 4, 1944
46. EDWARD FULTON CONNELL  
May 17, 1863 - June 19, 1940
47. M. ELIZABETH, daughter of  
Sophia & Edward F. Connell  
Aug. 31, 1897 - Aug. 18, 1906
48. E. F. CONNELL, Jr.  
May 17, 1906 - Mar. 18, 1912
49. BILL, son of Irene and Ira CONNELL  
Jan. 17, 1926
50. EMILY STOCKTON CAROTHERS  
Feb. 14, 1873 - Aug. 9, 1950
51. WARREN FAY CAROTHERS  
Jan. 22, 1872 - Feb. 12, 1953
52. "Little Jim"  
JAMES LEO, son of Emily S. &  
W. F. CAROTHERS  
Died April 17, 1899  
Aged 19 mos. 12 days
53. EMMA L. STOCKTON  
Nov. 11, 1927 - July 28, 1928
54. AUGUSTA P. STOCKTON  
Apr. 6, 1925 - Feb. 14, 1926
55. JOHNNY M. STOCKTON  
Sept. 14, 1929 - Sept. 14, 1935
56. Infant of Mr. & Mrs. J. C. GRANTHAM  
No other data
57. GEO. M. CONNELL  
Aug. 8, 1907 - Mar. 23, 1967
58. Another unmarked gravestone.

Submitted by:  
Dr. & Mrs. Van C. Tipton  
July 3, 1975

## DARRELL SYBERT PLACE

In a pasture of the Sybert Place on County Road 239, just before intersection with County Road 234. There is evidence of several graves marked with field stones and one marked grave.

HOMER NICHOLAS  
Son of J. M. & N. W. Bristol  
Born April 24, 1884  
Died Oct. 18, 1885

"Not dead, but sleeping."

Submitted by Laverne Faubion June 1976

WEIR FAMILY CEMETERY

Located about 1½ miles East of Weir on the north side of FM Road 971 in a pasture at the junction of FM 971 and a narrow black top road curving off to the north. From Georgetown take Business Highway 81 (Austin Avenue) north for almost a mile, north of the North San Gabriel River Bridge, and turn right on FM 971, marked Weir and Granger, for about 6 miles to a point about 150 yards east of the Berry's Creek bridge.

There appears to have been somewhere between 15 & 20 graves here but most have been mutilated, or made of soft limestone markers. Presently identifiable are:

- 1. A square marble headstone about 12" on each side, laying on the ground making it possible to get data on only 3.\*
  - a) MATILLA N., wife of T. C. WEIR  
Born March 1, 1828  
Died June 29, 1857
  - b) MATILLA N., daughter of T.C. & M.N. Weir  
Born Jan. 20, 1857  
Aged 20 days at death.
  - c) SAMUEL B., son of T.C. & M.N. Weir  
Born June 1, 1852  
Died June 4, 1856
- 2. a) BENN THOMPSON  
Died Oct. 18, 1880, age 22 years
- b) ADELINE THOMPSON  
Age 4 years (no date listed)

\*One grave with no identifying data is in a small fenced-in area, covered with fallen stones. No markings. Just next to it is another smaller outline of a gravesite - no markers.

Submitted by  
Dr. & Mrs. Van C. Tipton  
Georgetown, Tx  
February 1975



WEIR CEMETERY

(Plots and Occupants)

Plot 1: 2 Occupants

Names	Birth	Death
W. M. Burris	April 10, 1845	January 1, 1907
Rhoda Burris	December 18, 1850	May 18, 1927

Plot 2: 7 Occupants

Robert H. Breneke	March 6, 1874	June 17, 1945
Henry Breneke	Oct. 17, 1872	Aug. 11, 1937
John Breneke	Dec. 12, 1847	May 23, 1927
Martha Breneke	July 28, 1848	Aug. 3, 1925
Henry Breneke	Sept. 13, 1817	June 6, 1896
Thomas H. Emerson	Feb. 19, 1871	Dec. 19, 1943
Susan E. Emerson	Nov. 8, 1876	Nov. 23, 1944

Plot 3: No occupants, Breneke

Plot 4

Plot 5: No stone or marker, Nicholo

Plot 6: 1 Occupant

Henry Herren	August 27, 1880	Sept. 22, 1902
--------------	-----------------	----------------

Plot 7: No stone or marker, Johnson

Plot 8: 3 Occupants

Nannie Hausenfluck	Nov. 29, 1872	Dec. 20, 1918
Howard H. Hausenfluck	March 11, 1868	June 5, 1939
Susan B. Kemper	July 1889, died 21 years, 6 months, 16 days (wife of T. J. Kemper)	

Plot 9: See Plot 2

Plot 10: No occupants, Breneke

Plot 11: 2 Occupants

J. C. Boydston	Oct. 15, 1847	March 25, 1919
Tennessee		Dec. 17, 1901

Plot 12: 6 Occupants

William T. Streety	Nov. 17, 1867	Nov. 7, 1951
Carrie D. Streety	April 13, 1867	June 11, 1957
Bert Streety	July 20, 1899	Jan. 24, 1907
(Bert is the son of W. T. & C. D. Streety)		

Listed and submitted by Junior Historians of Georgetown High School under the direction of Mrs. Ed Mugford; Junior Historian Sponsor and Mrs. Camilla Durrenberger of the Williamson County Historical Commission.

## Plot 12: Cont.

Name	Birth	Death
Our Baby Daughter of W. T. & C. D. Streety	Jan. 11, 1902	March 6, 1902
J. M. Young	1824	1907

## Plot 13: 4 Occupants

Maries L. Bizzell	Oct. 1885	Feb. 17, 1966
Ola A. Bizzell	Nov. 26, 1880	Jan. 12, 1974
Infant Daughter	Born and Died Oct. 11, 1932	
Pearl Bizzell (Wife of M. I. Bizzell)	Oct. 7, 1883	July 23, 1907

## Plot 14: No occupants, Langley

## Plot 15: 5 Occupants

John A. King	March 11, 1871	Feb. 25, 1954
Lizzie King	March 29, 1878	Nov. 10, 1958
J. C. Waggoner	Oct. 8, 1917	Oct. 21, 1917
Mayer Lowen	June 26, 1941	Feb. 9, 1904
Virgie King	Infant of Lizzie King	Sept. 12, 1903

## Plot 16: 1 Occupant

Lulamay Barrington		Feb. 2, 1902
--------------------	--	--------------

## Plot 17: 1 Occupant

Lou T. Boyd Mercer (Wife of AB. Mercer)	Aug. 28, 1856	March 29, 1908
--	---------------	----------------

## Plot 18: 1 Occupant

Mrs. Lena E. Walker	April 9, 1889	Feb. 26, 1946
---------------------	---------------	---------------

## Plot 19: 8 Occupants

J. A. Page	Feb. 7, 1924	Sept. 4, 1970
Nancy S. Page	Nov. 10, 1834	Jan. 23, 1920
John T. Page	March 28, 1864	Dec. 10, 1936
Sallie E. Page	Nov. 5, 1868	Dec. 9, 1936
Infant son of Mr. and Mrs. <u>Farr</u> John T. Page	Born and Died Sept. 18, 1910	
Jimmie Farr	Oct. 22, 1895	Dec. 20, 1925
Elizabeth Farr	March 5, 1924	Dec. 29, 1925
Ralph T. Page (Age 66, 11 months, 28 days)		March 22, 1968

## Plot 20: 2 Occupants

Ella and George Hass

## Plot 21: No occupants, F. Powell

Plot 22: 1

Plot 22: 1 Occupant  
Name

Fannie L. Mariner

Birth  
May 29, 1864

Death  
April 13, 1913

Plot 23: 2 Occupants

Sylvan Morris  
Queenie Maye

Sept. 17, 1861  
April 14, 1901

May 9, 1934  
Feb. 15, 1903

2 Babies  
Plot 24: 2 Occupants

James S. Boyd  
Julia Ann Boyd

Sept. 7, 1844  
Sept. 12, 1851

March 9, 1928  
May 1, 1903

Plot 25: 1 Occupant

Infant of C.E. & A. Kruse-Born and died Feb. 24, 1905

Plot 26: Occupied (No stone or marker)

Plot 27: 3 Occupants

Katie Rogers  
(Wife of R.B. Lewis)

Feb. 27, 1895

March 15, 1923

Johnnye M. Lewis

July 13, 1925

Feb. 17, 1928

Anna Maud Lewis

Nov. 16, 1916

May 21, 1917

Plot 28: No Occupants, L. Tucker

Plot 29: 2 Occupants

Susan A. Bizzell  
Zack W. Bizzell

Nov. 17, 1850  
Nov. 14, 1849

Feb. 3, 1937  
April 5, 1921

Plot 30: No Occupants, Stricklans

Plot 36:

Plot 37: No Occupants, Howard Hank

Plot 38: Occupied (No markers)

Plot 39: Occupied (No markers)

Plot 40: No Occupants, T. F. Weir

Plot 41: Occupied (No markers)

Plot 42: Unoccupied

Plot 43: 1 Occupant

Sarah Ida Balliew

Feb. 8, 1902

May 13, 1907

Plot 44: Occupied (No markers)

Plot 45: 6 Occupants

Name	Birth	Death
George W. Emerson	Dec. 12, 1830	Oct. 14, 1909
Lethia Ann Emerson	March 16, 1833	July 6, 1908
Infant of G.W. Forehand	July 15, 1932	July 15, 1932
John M. Emerson	Feb. 1, 1872	April 5, 1929
Bertha N. Emerson	July 30, 1852	July 13, 1972
Charles B. Gibbs Jr.	July 15, 1941	July 18, 1941

Plot 46: 4 Occupants

Lucie M. Daughter of L. J. and E. A. Dark	Feb. 14, 1905	June 30, 1906
Georgie Estell Daughter of L. J. and E. A. Dark	Feb. 15, 1898	Oct. 26, 1918
Eva A. Wife of L. J. Dark	May 28, 1868	July 20, 1909
Lawrence J. Dark	Nov. 24, 1863	Aug. 9, 1928

Plot 47: 4 Occupants

Wm L. Emerson	Aug. 4, 1869	June 7, 1929
Victor Lee (PFC U.S. Army)	Nov. 11, 1907	Dec. 31, 1975
Nannie Emerson	June 28, 1869	Sept. 19, 1959
Clyde Emerson	Aug. 20, 1903	not dead yet

Plot 48: No Occupants, W.P. Fox

Plot 49: No Occupants, Spradling

Plot 50: 2 Occupants

Charlie Dill	July 2, 1887	Oct. 1, 1962
Bertha May Dill	Sept. 14, 1892	not dead yet

Plot 51: 2 Occupants

Merle O. Walker	Feb. 28, 1915	Oct. 24, 1915
Claudine M. Walker		June 25, 1931

Plot 52: 4 Occupants

Grace E. Brady	July 21, 1911	Aug. 5, 1911
Ethel Brady	May 31, 1892	Dec. 17, 1926
Edward W. Brady	Feb. 27, 1886	Jan. 19, 1948
Billy Bene Brady	Dec. 15, 1935	not dead yet

Plot 53: 6 Occupants

Wm. H. Burnap	July 6, 1859	March 13, 1939
Evie Burnap	June 4, 1861	Nov. 27, 1926
W.E. Burnap	Oct. 22, 1910	Dec. 29, 1912
Sam D. Burnap	Nov. 10, 1903	March 31, 1953
Anna C. Burnap	Dec. 12, 1886	Jan. 12, 1967
Mary Burnap Raum	1890	1976
Baby Lee		Nov 1926

Plot 54: 1 Occupant

Name	Birth	Death
A.L. Stovall	1867	1909

Plot 55: 3 Occupants

Agnes Janak	Sept. 9, 1844	July 6, 1917
Anton H. Janak		March 10, 1954
Infant of R.F. & D.M. Janak	Sept. 26, 1912	Sept. 26, 1912

Plot 56: Occupied (No marker)

Plot 57: 3 Occupants, H. Collier

Bessie Collier	1888	1939
Lucy Collier	1859	1939
H. Collier	1888	1964

162

Plot 58: 7 Occupants

Eula May Whitley	Jan. 16, 1903	Jan. 14, 1912
King David Whitley	Feb. 22, 1817	March 18, 1956
Mary Eliza Whitley	Feb. 5, 1878	March 13, 1955
Emmett Whitley	March 27, 1899	May 2, 1948
Mary E. Parrish	Aug. 27, 1857	May 23, 1921
J.W. Parrish	June 14, 1880	Aug. 21, 1939
Louie W. Whitley	Dec. 5, 1904	Nov. 9, 1921

Plot 59: 3 Occupants

Robert W. Carter	Jan. 31, 1872	Aug. 10, 1959
Mabel V. Carter	Feb. 18, 1873	April 29, 1958
Son. of R.W. Carter	May 12, 1914	June 7, 1914

Plot 60: 5 Occupants

Sena Emerson	1876	1933
Hugh Emerson	1865	1919
Thomas A. Emerson	Dec. 31, 1839	March 4, 1929
	Chatham Co., N.C.	
Martha Jane Hudson Emerson	Jan. 1, 1847 Chapel Hill, N.C.	Nov. 20, 1926
Glen Massie	1847	1930
Delia Emerson Massie	1867	1941

Plot 61: 1 Occupant

James F. Yeager	Dec. 17, 1897	Sept. 29, 1962
-----------------	---------------	----------------

Plot 62: Unoccupied

Plot 63: 2 Occupants

Bertha Helen Widmer	April 26, 1875	Jan. 29, 1940
August Widmer	May 10, 1879	Sept. 6, 1922

*Thomas A. Emerson*      *Dec. 31, 1839*      *March 4, 1929*  
*Martha J. Emerson*      *Jan. 1, 1847*      *Nov. 20, 1926*



Plot	Occupant Name	Birth	Death
Plot 64: 1 Occupant	Henster Neas	Sept. 16, 1869	Sept. 9, 1915
Plot 65: 1 Occupant	W.T. Creel	1856	1916
Plot 66: 3 Occupants	Jno. Labenski	Feb. 25, 1878	Aug. 27, 1916
	John D. Carlile	1847	1936
	Jemmina E. Carlile	1847	1927
Plot 67: 1 Occupant	Jess Willard Sheridan	1915	1974
Plot 68:			
Plot 69: 1 Occupant	Joseph A. King	Jan. 10, 1853	Nov. 7, 1921
Plot 70: 2 Occupants	Robert H. Moore	Feb. 6, 1881	Aug. 12, 1957
	Irene M. Moore	Oct. 18, 1896	Dec. 21, 1958
Plot 71: 4 Occupants	J.H. Burris	Jan. 7, 1847	June 12, 1921
	Fannie Burris	May 26, 1852	March 25, 1929
	W.L. Cooke	Feb. 23, 1868	Sept. 18, 1940
	Lucy D. Cooke	June 11, 1870	April 6, 1945
Plot 72: 2 Occupants	Mae Allcorn	May 30, 1897	June 28, 1923
	Bartlett Mae (Baby)		
Plot 73:	Byrum Jenkins		
	Roghel Jenkins		
	Nannie Jenkins		
Plot 74: 3 Occupants	Raymond A. Roberts	March 11, 1872	Dec. 21, 1948
	Katie E. Roberts	March 12, 1879	April 6, 1967
	Jewel W. Leach	1909	1958

## Plot 75: 2 Occupants

Name	Birth	Death
Lenus Carlson	Oct. 19, 1922	Oct. 21, 1922
Mrs. Johana Swenson	Nov. 1827	Feb. 17, 1918

## Plot 76: Occupied (No marker)

## Plot 77: 1 Occupant

Thomas Kirk, Jr.	1971
------------------	------

## Plot 78: Occupied (No marker)

## Plot 79: 1 Occupant, Joe Brady

Louise Lovergue	Sept. 30, 1874	Oct. 1, 1925
-----------------	----------------	--------------

## Plot 80: 4 Occupants

Wallace Dean Walker	Jan. 21, 1928	July 8, 1962
Fred Walker	Feb. 9, 1885	Feb. 18, 1963
M.B. Walker	1864	1942
J.H. Walker	1861	1926

## Plot 81: 4 Occupants

William Thomas Ridings	Oct. 18, 1851	Nov. 24, 1926
Sarah Emily Ridings	July 20, 1854	Nov. 10, 1929
T. U. Ridings	1881	1935
J. A. Ridings	1880	1955

## Plot 82: 4 Occupants

Edith Tegge	1918	1925
John Tegge	1925	1925
Tom Tegge	1887	1955
Ina Tegge	1886	not dead yet

## Plot 83: 3 Occupants

William Tom Page	April 18, 1885	May 7, 1969
Minnie E. Dill	May 16	Jan. 10, 1977
Hazel E. Hill or Dill	Jan. 19, 1927	Feb. 9, 1969

## Plot 94: 2 Occupants

Jesse W. Burdell	May 18, 1878	Jan. 21, 1965
Srilda J. Burdell	Feb. 17, 1888	Not dead yet

## Plot 85: 2 Occupants

John B. Trigg	Jan. 15, 1856	June 18, 1925
Mary I. Trigg	Aug. 25, 1856	Dec. 4, 1931

## Plot 86: 3 Occupants

Name	Birth	Death
Glynn W. Rice	May 9, 1921	Aug. 26, 1968
James W. Rice	June 3, 1871	Dec. 7, 1940
Lula R. Rice	Feb. 23, 1876	April 22, 1932

## Plot 87: 4 Occupants

L.D. Fox	June 4, 1860	July 11, 1926
Mary E. Fox	March 25, 1878	Feb. 25, 1949
Martha Sue Fox	May 3, 1933	Jan. 23, 1934
Infant son of Mr. and Mrs. A.W. Bowen		1941

## Plot 88: 3 Occupants

Lorene Parks	1902	1930
Lucious F. Reeves	Oct. 28, 1972	Oct. 1, 1947
Rosemary Reeves	Sept. 6, 1881	Jan. 19, 1958

## Plot 89: 2 Occupants

Finis E. Burrow	Oct. 5, 1882	Aug. 9, 1930
Callie A. Burrow	Dec. 12, 1884	July 11, 1972

## Plot 90: Occupied (No marker)

## Plot 91: 1 Occupant

Joe Ernest Guentzee	1926	1975
---------------------	------	------

## Plot 92: 2 Occupants

David J. Welch	1855	1938
Mollie W. Welch	1860	1954

## Plot 93: 4 Occupants

John V. Green	Sept. 23, 1862	May 2, 1948
Nancy Green	Feb. 4, 1855	Dec. 31, 1935
Virginia Spillers	Oct. 8, 1915	Nov. 16, 1932
Roey Spillers	March 12, 1889	Aug. 20, 1969

## Plot 94: 2 Occupants

Lena Mae May	1885	1927
W.T. May	1884	1944

## Plot 95: Unoccupied

## Plot 96: 1 Occupant

Maud Clinkscales	Oct. 22, 1877	Jan. 25, 1939
------------------	---------------	---------------

## Plot 97: 1 Occupant

Ernest Fontain Burrow	Feb. 25, 1925	Oct. 29, 1941
-----------------------	---------------	---------------

## Plot 98: Unoccupied

Plot 99: Cannot tell who is buried

Plot 100: 3 Occupants

Name	Birth	Death
Davis A. Mott	March 21, 1851	Aug. 22, 1933
Mary E. Mott	June 2, 1864	Oct. 7, 1943
Amanda Clark	Sept. 16, 1887	July 2, 1936

Plot 101: 3 Occupants

Name	Birth	Death
J. Burrell	1902	1934
James Tom Gunn	Nov. 6, 1884	March 8, 1966
Benlah May Gunn	Feb. 7, 1883	Sept. 14, 1975

Plot 102: 1 Occupant

Name	Death
Sally Ann Knauth	Oct. 15, 1936

Plot 103: No marker

Plot 104: 4 Occupants

Name	Birth	Death
Clarence L. Keese	1909	1974
T.S. Stone	April 6, 1882	Feb. 2, 1951
Ethel Lee Stone	March 22, 1886	Sept. 26, 1964
Delma Stone	May 11, 1910	Nov. 26, 1952

Plot 105:

Plot 106:

Plot 113: 1 Occupant

Name	Birth	Death
Hardy Mott	July 29, 1882	April 5, 1946

Plot 114: 1 Occupant

Name	Death
Thomas Pyle	Dec. 7, 1934

Plot 115: 5 Occupant, Townsend

Name	Birth	Death
Infant son Marvin Townsend		
Hardy Townsend	Aug. 9, 1892	Not dead yet
Willie Mott	April 30, 1898	June 7, 1975
Charles Townsend	Feb. 12, 1873	May 27, 1953
Mattle H.	Sept. 8, 1869	April 15, 1944

Plot 116: 2 Occupant, Jones

Name	Birth	Death
Mollie Jones	June 5, 1882	March 18, 1944
Oscan T.	Aug. 17, 1876	Aug. 21, 1948

Plot	Occupants	Birth	Death
Plot 117:	1 Occupant, King		
	Name	Birth	Death
	David A. King	Feb. 17, 1866	April 9, 1944
Plot 118:	5 Occupants, Cain		
	Estalla Rimbs	1876	1960
	Wilaims Cain	1893	1966
	Joyle Cain	1961	1961
	Terry Ray Taylor	1953	1955
	Christine	Oct. 15, 1906	July 26, 1975
Plot 119:			
Plot 120:			
Plot 121:	1 Occupant		
	Howard S. Green	Sept. 13, 1891	Feb. 28, 1967
	( Texas Put U.S.Army World War I)		
Plot 122:	2 Occupants		
	Arthur Rice	1892	1947
	Jessie Rice	1892	not dead yet
Plot 123:	5 Occupants		
	Taylor		
	William Bethal <i>TAYLOR</i>	Aug. 3, 1891	Dec. 10, 1973
	Jefferson Davis <i>TAYLOR</i>	Oct. 14, 1861	June 1, 1945
	Mary Cathy <i>"</i>	March 6, 1874	Jan. 17, 1961
	Robertson <i>TAYLOR</i>		
	Miles Harris <i>ROBERTSON</i>	Jan. 21, 1884	Jan. 16, 1968
	Gertie Taylor <i>ROBERTSON</i>	May 24, 1895	Not dead yet
Plot 124:	3 Occupants, Whitley		
	Dra Parrish	March 29, 1901	Dec. 10, 1920
	Grace Kirby	Nov. 28, 1900	not dead yet
	Ralph N.	Oct. 31, 1926	March 15, 1948
Plot 125:	2 Occupants, Ischy		
	Alfred	Sept. 6, 1868	June 10, 1952
	Albertine	Aug. 19, 1882	Nov. 8, 1961
Plot 126:			
Plot 127:	2 Occupants, Streety		
	Henry M.	Feb. 16, 1892	March 20, 1957
	Opha W.	August 27, 1895	Jan. 28, 1973

## Plot 128: 6 Occupants, Kirby

Name	Birth	Death
Robert E.	Oct. 31, 1871	July 3, 1940
Sara H.	July 14, 1878	Aug. 9, 1959
Pauline (Wife of Hg. Norton)	March 21, 1905	March 9, 1924
Arthur-son of R.E. & S.H. Kirby	Oct. 13, 1890	Jan. 21, 1900
Robert B. Kirby	Feb. 8, 1908	Oct. 8, 1908
Ruth Kirby	Died-Nov. 21, 1912	

## Plot 129: 2 Occupants, Wheless

James Nathaniel	July 14, 1864	July 12, 1945
Lillian Campbell	April 7, 1873	Aug. 29, 1945

232

S1-no one

S2-no one

S3-

Son of A.E. & A.A. Bradshaw-Born June 26, 1909  
Died June 27, 1909

S4-

J.F. Danner-Born May 2, 1858  
Died Aug. 1, 1911

S5-Harrison

Child-Died Feb. 6, 1915, 4 yrs and 4 months, 6 days old

S6

S7-

Walter Joiner- Born June 17, 1849  
Died May 15, 1927

Sallie Joiner-Born Dec. 19, 1858  
Died April 4, 1933

S8-

*JR Barry*  
Curtis H. Shiptet, ~~sr.~~ -Died July 2, 1923

S9-

*MRS*  
Alice L. Bowen-<sup>SHIPSET</sup> Born 1902  
Died 1923' }

*Mrs. Alice L. Bowen Shiptet*

S10-

Mrs. B. Millholin-Born 1870  
Died 1940

S11-

Joe Schunek-Born August 18, 1868  
Died May 13, 1944

Nora E. Schunek-Born July 18, 1871  
Died June 9, 1959

Emma Schunek-Born Aug. 15, 1891  
Died June 15, 1966

Joe Schunek-Born Aug. 10, 1888  
Died April 12, 1968

By road, do not know number of plot.

Leola W. Hugg-Born May 11, 1898  
Died Jan. 12, 1975

Pete Hughey-Born 1897  
Died 1973

## First

Infant of F.S. & S.A. Walker- Nov. 23, 1901- Nov. 24, 1901

Infant son of R.E. & I.J Collinsworth- May 18, 1894  
May 19, 1894

Charles A.-Son of A.J. & H.P. McDonald-July 1, 1885  
Aug. 21, 1886

Charlie Hanshaw son of Al & Florence-April 11, 1892  
Sept. 6, 1892

Infant Daughter of J.T. & Mary Haynes-Oct. 23, 1899-  
Oct. 23, 1899

Ander H. Kibby- July 26, 1891-Nov. 24, 1894

Beulahb Daughter of Togonbel M. Bruce-Sept. 16, 1889  
Nov. 23, 1892

Calbin Centry Sisk-May 15, 1847-Jan. 29, 1891

Adam Hanshaw-May 8, 1865-March 1, 1892

Infant son of A.B. & M.L. Corden-May 1, 1901

Etna May daughter of A.B. & M.L. Corden-Jan. 31, 1900  
March 8, 1900

Mrs. L. Haggins-March 22, 1819-Oct. 20, 1887

Beulah N. Daughter of M.H. & N.L. Barrington-April 11, 1886

Narsis L. Wife of M.H. Barrington-Nov. 18, 1857-April 23, 1886

263

1891-1892



## CIVIL WAR VETERANS

## BURIED IN WILLIAMSON COUNTY, TEXAS

Published in OUR HERITAGE, San Antonio Genealogical Society

Vol. 7. No. 2, 3, 4. January, April and July 1966

## Cemetery

Furnished by:

ANDICEMrs. M. Q. Stapp  
Andice, Texas

Atwood, Evans.	2nd Lt.	Served from 1861 to 1865	<i>Co G, 15 ARK. INF, CSA</i>
Davis, W. P.		7-10-1839 - 11-16-1917	
Davis, John L.		5-13-1844 - 7-24-1903	
Seymour, Aaron A.		8-29-1839 - 3-19-1913	
Smalley, W. M.		6-18-1837 - 3-6-1905	
Smith, Benjamin C.		10-27-1840 - 2-22-1917	
Stapp, Benjamin W.		2-1-1832 - 12-17-1916	
Stapp, John		2-13-1827 - 9-3-1904	

BAGDADMrs. Leona Williamson  
Leander, Texas

Bruce, Jesse J.	1818 -	
	Alabama Infantry	
Faubion, James	7-7-1839 -	
	Co. A Morgan's First	
Faubion, William	2-28-1835	
	Co. D. 16th Texas Infantry	
Hamilton, Andrew	2-2-1827 - 9-27-1908	
Huddleston, G. W.	born in Tennessee	
Magill, James P.	born in Kentucky, member State Rangers	
Mason, Alphus L.	4-27-1849 -	
	Co. A. Morgan's Infantry	
Mason, C. C.	2-25-1847	
	Member State Militia	
Upchurch, Henderson	1812 N.C. - 1897	

BARTLETTAlfred J. Wacker  
Bartlett, Texas

Bartlett, John T.	Jones, T. J.
Bolding, M. C.	Jarrell, E. D.
Cagle, W. J.	Kelley, B. F.
Dabbs, J. F.	Knight, J. R.
Daugherty, William, Sr.	Lindsey, J. G.
Duncan, Allen	Laughlin, James W.
Goode, Edward	McCoy, T. J.
Gilbert, J. J.	McDonald, James
Gunn, N. S.	Modescotte, John
Hairston, M. D.	Moss, Capt. A.
Hempel, Henry	Pochmann, Will, Sr.
Holcomb, Jeff	Pietzsch, J. E.

Rudasill, J. W.  
Schultz, J. R.  
Shaw, J. M.  
Smith, Charles  
Server, George  
Traylor, Pleas

Uary, J. D.  
Ware, H. M.  
Walton, W. H.  
White, Judge E. M.  
Wagner, Albert  
Whiteside, H. L.

BARTLETT  
(Old Cemetery)

Alfred J. Wacker  
Bartlett, Texas

Allen, Elisha  
Belk, B. F.  
Crawford, W.  
Davis, Ellis  
Grigsby, W. K.  
Hempel, Rev. J. H.  
Kidd, J. M.  
Knight, John  
Laughlin, Robert

Rice, William  
Roberts, Samuel  
Stevenson, Elisha  
Turner, I. P.  
Turner, John Wilson  
Turner, Willowby  
Webster, M. W.  
Wilson, John

UNION SOLDIERS

Falsing, William  
Scofield, William

BEAUKISS

F. A. Ward  
Georgetown, Texas

Ward, Amplias  
Ward, John

Co. F 26th Arkansas Infantry  
Co. C Texas Cavalry

BERRY'S CREEK

Mrs. Virgil Barnes  
Austin, Texas

Donnell, William J.	1-9-1832 - 10-1-1885 Pvt. Baylor's Texas Cavalry
Gilmore, William	8-7-1820 - Nov. 1891 2nd Lt. Co. H 1st Regiment Kentucky Inf. - 1904
Harper, John F.	7-11-1841 - 1-7-1903
Harper, John S.	Co. I 29th Virginia Infantry
Hurt, James W.	5-16-1847 - 7-19-1913 Co. A 2nd Texas Cavalry
Williams, Isaac Milton	4-19-1844 - 2-5-1916 Pvt. Bell County 27th Brigade

BUCK - off County Rd 202. See Vol I.

Mrs. M. K. Richardson  
Liberty Hill, Texas

Brown, James N.

COMMANCHE - FM 1331, 1 mi E. Circleville  
See Vol. I

Mrs. Irene E. Bloxom  
Taylor, Texas

Walker, Peter H.

1838 - 9-11-1910  
Pvt. John Morgan's Brigade,  
Duke's Regiment

CORN HILLM. C. Watkins  
Jarrell, Texas

✓ Belk, Elige 3-8-1828 - 2-22-1890  
 Biles, J. H. 1-28-1848 - 3-31-1887  
 First man buried in this Cemetery  
 Bowen, A. R. 9-30-1821 - 3-17-1891  
 Bridges, B. F. 3-13-1840 - 2-3-1890  
 Buchanan, T. A. 1818 - 1895  
 Condra, L. B. 11-8-1837 - 4-29-1924  
 Cook, James Walker 2-9-1835 - 2-4-1912  
 Pvt. Co. C 3rd Reg. Alabama Cavalry  
 Cooper, J. C. 12-31-1833 - 6-23-1893  
 Cowart, G. W. 7-2-1845 - 10-28-1918  
 Dunn, Thomas 5-9-1835 - 6-11-1910  
 Foster, Carl Age 87 at death 4-4-1908  
 Foster, W. T. 3-4-1843 - 6-7-1926  
 Grumbles, T. A. 11-10-1840 - 8-12-1937  
 Hager, Simon C. 4-30-1837 - 1-25-1931  
 Hammack, A. J. 6-23-1843 - 3-12-1893  
 Hurt, L. Fletcher 1-12-1845 - 7-1-1926 Texas Cavalry  
 Monger, J. H. 3-7-1838 - 7-15-1914  
 Monger, Louis A. 4-2-1837 - 2-28-1919  
 Proctor, D. W. 9-11-1838 - 11-25-1894  
 Raney, J. A. 1-23-1843 - 5-13-1888  
 Richardson, J. J. 1-30-1825 - 2-16-1905  
 Robertson, A. J. 4-12-1828 - 8-15-1905  
 Shaver, J. W. 3-28-1830 - 8-20-1887  
 Smith, J. E. 6-14-1848 - 1-6-1892  
 Smith, W. J. 4-25-1843 - 1-1-1910  
 Stevenson, Capt. Linford 10-6-1831 - 4-6-1908  
 Strickland, Thomas Jefferson 6-15-1830 - 11-28-1907  
 Toas, R. E. 3-22-1835 - 5-25-1895  
 Woodward, J. Polk 1843 - 1891  
 Yeagan, John T. 1849 - 1922

DENSON - Near Bartlett  
(Others - See Vol. I)Mrs. Tom N. Denson  
Bartlett, Texas

Denson, James A. 1836 - 1908

EASLEY - Between Sikeville & Jonah  
See Vol. IMrs. Harold G. Scoggins  
Georgetown, Texas

Easley, Sam A. Sr. 8-28-1828 - 2-12-1899

Col. in Texas Militia

Sloan, David, Sr. 11-21-1827 - 1912

Co. A. Texas Militia

FARMER

N. of Georgetown

Thwing, James

6-7-1832 - 12-27-1889

Gen. A. P. Hill's Light Artillery  
under Stonewall Jackson

CORN HILL

M. C. Watkins  
Jarrell, Texas

- ✓ Belk, Elige 3-8-1828 - 2-22-1890
- Biles, J. H. 1-28-1848 - 3-31-1887  
First man buried in this Cemetery
- Bowen, A. R. 9-30-1821 - 3-17-1891
- Bridges, B. F. 3-13-1840 - 2-3-1890
- Buchanan, T. A. 1818 - 1895
- Condra, L. B. 11-8-1837 - 4-29-1924
- Cook, James Walker 2-9-1835 - 2-4-1912  
Pvt. Co. C 3rd Reg. Alabama Cavalry
- Cooper, J. C. 12-31-1833 - 6-23-1893
- Cowart, G. W. 7-2-1845 - 10-28-1918
- Dunn, Thomas 5-9-1835 - 6-11-1910
- Foster, Carl Age 87 at death 4-4-1908
- Foster, W. T. 3-4-1843 - 6-7-1926
- Grumbles, T. A. 11-10-1840 - 8-12-1937
- Hager, Simon C. 4-30-1837 - 1-25-1931
- Hammack, A. J. 6-23-1843 - 3-12-1893
- Hurt, L. Fletcher 1-12-1845 - 7-1-1926 Texas Cavalry
- Monger, J. H. 3-7-1838 - 7-15-1914
- Monger, Louis A. 4-2-1837 - 2-28-1919
- Proctor, D. W. 9-11-1838 - 11-25-1894
- Raney, J. A. 1-23-1843 - 5-13-1888
- Richardson, J. J. 1-30-1825 - 2-16-1905
- Robertson, A. J. 4-12-1828 - 8-15-1905
- Shaver, J. W. 3-28-1830 - 8-20-1887
- Smith, J. E. 6-14-1848 - 1-6-1892
- Smith, W. J. 4-25-1843 - 1-1-1910
- Stevenson, Capt. Linford 10-6-1831 - 4-6-1908
- Strickland, Thomas Jefferson 6-15-1830 - 11-28-1907
- Toas, R. E. 3-22-1835 - 5-25-1895
- Woodward, J. Polk 1843 - 1891
- Yeargan, John T. 1849 - 1922

DENSON - Near Bartlett  
(others - see Vol. I)

Mrs. Tom N. Denson  
Bartlett, Texas

Denson, James A. 1836 - 1908

EASLEY - Between Sizableville & Towah  
See Vol. I

Mrs. Harold G. Scoggins  
Georgetown, Texas

- Easley, Sam A. Sr. 8-28-1828 - 2-12-1899  
Col. in Texas Militia
- Sloan, David, Sr. 11-21-1827 - 1912  
Co. A. Texas Militia

FARMER  
N. of Georgetown

Thwing, James 6-7-1832 - 12-27-1889  
Gen. A. P. Hill's Light Artillery  
under Stonewall Jackson

Cluck, J. J.	
Coffee, John T.	- 5-23-1890
	3rd Missouri Cavalry
Cook, E. B.	- 1904
Cooper, J. E.	2-5-1855 -
Crawford, B. C.	
	;st Virginia Cavalry
Chrietzberg, B. E.	May 3, 1841 - May 27, 1885
	A. P. Hill's Artillery
Davidson, Howard	
Dever, W. P.	6-22-1838 -
Eanes, W. H.	
Eanes, Thomas G.	
Fine, Spencer	- 12-12-1908
Fisher, A. S.	
	Captain 3rd Miss. Cavalry
Foster, G. W.	
Fleager, William	8-17-1812 - 12-28-1892
Ford, W. C.	
Glasscock, George W.	1-10-1846 - 5-30-1911
Glasscock, Andrew	- 1-28-1888
Gahagan, T. B.	
	30th Texas Cavalry
Gee, George	
Hart, Archie	
Henderson, Nat Q.	
Hodges, J. W.	7-10-1834 -
	Co. A Morgan's Cavalry
Hodges, J. H. -	8-27-1837 - 8-3-1919
Hoyle, J. F.	
Hendley, H. H.	
Howren,	
Humphrey, John	
Hughes, Thomas P.	12-18-1826 - 12-31-1899
Hutton, M. C.	
Leavell, John N.	
LeSeuer, S. M.	12-29-1824 - 9-17-1899
	Major, 5th Texas Cavalry
Makemson, W. K.	2-26-1836 -
Mangum, Capt. J. W.	
Mankins, Evan	1-12-1839 - 4-12-1924
Montgomery, R. H.	
	Co. E 10th Alabama Infantry
Morgan, Daniel	4-11-1849 - 3-12-1908
Moore, John W.	
Morrow, J. S. C.	11-20-1839 - 3-6-1925
Lane, James	1818 - 1882
Parks, F. M.	4-20-1841 - 12-7-1919
Pettus, W. G.	
	Willis Bat. Waul's Legion
Patrick, Woodson	1-28-1835 - 7-17-1914
	17th Infantry, Allen's Company Reg. G
Pennington, Levi	
Purl, Gideon	
Perkins,	
Peaslee, Henry	
	Texas Cavalry
Penn, W. Y.	
Price, F. L.	9-6-1837 - 7-31-1904

Roach, F. T.  
 Robinson, J. J.  
 Rose, H. B.  
 Rosewood, H. F. 11-2-1828 -  
 Sanders, Samuel David 1822 - 1903  
 Sansom, Richard  
 Shaw, W. C.  
 Southern, W. S.  
 Snyder, J. W.  
 Snyder, D. H. 9-9-1833 - 9-12-1921  
 Strange, B. A.  
 Steele, M. E. 8-31-1833 - 3-17-1889  
 7th Kentucky Cavalry  
 Steele, W. F.  
 Tatum, A. G. 9-11-1822 - 11-4-1910  
 Taylor, Emzy 10-7-1841 - 1895  
 Talbot, John F. 12-10-1827 - 6-28-1888  
 Tinnin, John  
 Tubb, H. J. Co. E 25th Texas Cavalry  
 Van Trist, William  
 Walker, John G.  
 Weir, Calvin 12-19-1826 -  
 Whitley, Dan  
 Wilcox, D. P. 3-20-1847 - 12-11-1912  
 Wooten, J. E.

JOHNSON - east of Liberty Hill

Mrs. M. K. Richardson  
 Liberty Hill, Texas

Anderson, T. H.

JOLLYVILLE or FOND SPRINGS

Mrs. Everell Hood  
 Big Springs, Texas

Jolly, John Grey 1-31-1825 - Feb. 1899  
 Engineering Corps  
 Rhodes, Captain Elisha  
 Thompson, William Henry 5-11-1846 - 6-5-1928

JONAH

Ray Walden  
 Georgetown, Texas

Hicks, Isaih S. 5-14-1832 - 10-23-1911  
 Co. A 4th Regiment Alabama Cavalry  
 Walton, M. G.  
 Co. C 33rd Tennessee

KIMBRO - near Rice's Crossing

Mrs. Irene E. Bloxom  
 Taylor, Texas

Kimbrow, Daniel

Sgt. in Capt. R. N. Calhoun's Company  
 2nd Brigade

Kimbrow, E. U.

1838 - 1882  
 2nd Lt. in Capt. R. N. Calhoun's Company  
 2nd Brigade

LAWLER - near FlorenceMiss Effie McLeod  
Florence, Texas

Lawler, Levi T. 1826 - 1925  
1st Sgt. 27th Brigade, Texas Militia  
Lawler, Newton 1833 - 1866  
Sgt. Volunteer Frontier Regiment of Texas  
Proctor, George W. 1840 - 1928  
Sgt. Co. G Texas Militia  
Shafer, Wash 1816 - 1918  
Pvt. 27th Brigade Texas Militia  
Shepherd, Ira J. 1841 - 1905  
1st Sgt. Texas State Troopers  
Williams, Joel 1833 - 1924  
Pvt. 27th Brigade Texas Militia

LAWRENCE CHAPEL - near ThrallCarl Lawrence  
Coupland, Texas

Layne, Henry Inlo 1832 - 1898  
Capt. of Co. H 20th Texas Infantry  
Lawrence, Adam 10-16-1799 - 10-2-1878  
Soldier at San Jacinto

LIBERTY HILLMrs. M. K. Richardson  
Liberty Hill, Texas

Allen, Richard E. 1843 - 1916  
Co. H Baylor's Texas Cavalry  
Aynesworth, A. Fuller 4-28-1836 - 4-19-1904  
Co. H. 5th Texas Cavalry  
Barton, Francis Marion 4-24-1833 - 10-10-1912  
Bridgewater, L. S. 1832 - 1917  
Co. A 13th Missouri Cavalry  
Bryson, J. Goodson 9-12-1841 - 4-30-1902  
Bryson, R. B. 4-24-1819 - 11-21-1872  
Ransom's Division  
Bullington, J. N. 1846 - 1924  
Co. D Willis Battery, Texas Cavalry  
Burke, Pete P. 3-26-1840 - 10-7-1922  
Co. C Willis Battery, Texas Cavalry  
Casbeer, W. M. 7-15-1843 - 10-22-1923  
Co. C 17th Texas Cavalry  
Chapman, T. A. 1853 - 1911  
Co. D. 17th Texas Cavalry  
Dayton, N. C. Co. A 9th Missouri Cavalry  
Dycus, T. L. 7-7-1840 - 1-27-1926  
Falwell, W. H. 3-10-1845 - 1-20-1918  
Co. D 34th Texas Cavalry  
Farrow, Lee R. 4-11-1841 - 3-14-1932  
Fowler, Hiram C. 1-13-1844 - 10-31-1926  
Co. C McAdoo's Texas Cavalry  
Ferges, Isham 4-11-1826 - 8-22-1918  
Fisk, James B. 8-16-1838 - 3-6-1882  
Gallatin, John Fisher 1846 - 1919  
Co. B 4th Texas Cavalry

George, W. W. 7-4-1821 - 6-25-1898  
Grant, Daniel Vaughan 1-17-1835 - 3-7-1896  
Co. C 17th Texas Infantry Volunteers  
Grant, N. M. 6-13-1808 - 6-13-1874  
Griffith, N. G. 4-11-1831 - 1-10-;9;4  
Co. A 3rd Texas Infantry  
Hickman, N. F. 12-26-1839 - 8-29-;89;  
Matthews, ~~Kppm~~ G. 5-3-1824 - Nov. 1905  
~~John~~  
Lt. in Volunteer Company Texas Cavalry  
McDaniel, A. P. 1843 - 1929  
Pace, Henry 7-8-1845 - 2-17-1919  
Massey's Virginia Battery  
Potts, J. G. 10-6-1839 - 3-9-1903  
Ratliff, Joshua B. 1835 - 1930  
2nd Lt. in Co. G 26th Texas Cavalry  
Seward, W. R. 1837 - 1926  
Capt. Harrison's Company of Militia  
27th Texas Brigade  
Smith, Anthony M. 10-6-1828 - 6-20-1867  
Weatherford, Henry F. 1837 - 1914  
Co. F 13th South Carolina Infantry  
White, James 5-19-1832 - 8-8-1898  
Williams, J. H. - 1833 - 1902  
Capt. Archie Hart's Company Texas Militia  
Witcher, A. M. 10-23-1842 - 11-19-1928  
Co. C 16th Texas Cavalry

MANOR - Travis CountyMiss Mary Moody  
Taylor, Texas

Darlington, John Washington 2-5-1821 - 9-12-1915  
Co. H Regiment of Texas

MACEDONIA - Near GrangerMrs. A. C. Pope  
Granger, Texas

Cook, Franklin 1831 - 1901  
2nd Sgt. Texas Mounted Volunteers  
Dean, J. L.  
Denson, Harvey 1834 - 1916  
27th Brigade of Texas Militia  
Foust, W. M. 1835 - 1902  
Lee, Matthew M. 1840 - 1926  
Corporal, Co. F. 22nd Texas Cavalry  
Mullis, William H. 1831 - 1916  
Lone Star Defense of Rusk & Cherokee Cos.  
Neely, Samuel Benton 1840 - ;926  
Co. D ;st Regiment Miss. Cavalry  
Spiers, S. A. 1837 - 1916  
Co. H 5th Regiment Texas Colunteers  
Tegge, Fred 1839 - 1923  
Waul's Infantry Legion  
Wright, James B. 1830 - 1898  
Co. C 10th Texas Cavalry, Lookes Reg.



MATSLER - Near Florence

Mrs. R. S. Caskey  
Florence, Texas

Buchanan, W. P. 9-22-1823 - 4-11-1906  
Matsler, George 1819 - 1904

MOORE - 5 miles Southwest of Taylor

Mrs. Irene E. Bloxom  
Taylor, Texas

Hargis, Dometric 11-27-1847 - 7-29-1935  
2nd Lt. Secret Scout for Tenn. Army  
Hargis, J. Rufus 6-7-1844 - 10-11-1923  
Pvt. Co. B 3rd Tenn. Cavalry  
Moore, Jack 1-26-1848 - 11-3-1927

MULLEN - Near Florence

Mrs. R. S. Caskey  
Florence, Texas

Mullen, John W. 1812 - 1894  
Mier Expedition

NEW HOPE - 3 miles south of Leander.

Mrs. Frank Davis  
Beeville, Texas

Thompson, John W.  
Tubb, John C.

OLD PERRY FARM - Near Liberty Hill

Mrs. M. K. Richardson  
Liberty Hill, Texas

Perry, J. W.

PRESBYTERIAN - Georgetown, Texas

U. D. C. Chapter  
Georgetown, Texas

Beaver, A. C. 4-19-1842 - 11-0-1920  
Sgt. Virginia Militia  
Clark, J. A. W. 10-10-1842 - 3-1-1914  
Dalrymple, W. C. 8-3-1814 - 3-9-1898  
Dimmitt, J. J. 6-15-1827 - 5-9-1884  
Frazier, James P. 2-1-1841 - 5-16-1911  
Harris, Isaac Holmes - 10-30-1935  
Co. B Gen. Green's Battalion

McReynolds, F. M.  
Makemson, Dave K.  
Morris, E. D. 11-23-1840 - 3-29-1907  
Nichols,

Wiggins, W. J. Co. E Missouri Cavalry

Speegle, Manuel  
Sterling, Joseph

OLD ROUND ROCKMrs. O. L. Brady  
Round Rock, Texas

Allen, George W.	5-21-1840 - 5-19-1911
Arledge, M. D.	8-27-1830 - 7-7-1910
Awalt, Jacob	10-7-1822 - 1908
Bird, William Lafayette	1824 - 1901
Blackman, James	1786 - 1870
Blair, David	1-15-1812 - 10-28-1896
Bowmer, F. T.	6-1-1836 - 2-18-1872
Brown, T. M.	7-29-1812 - 3-16-1875
Durrett, J. L.	9-4-1827 - 1-29-1888
Caldwell, Thomas	3-24-1812 - 5-15-1892
Catterton, J. A.	9-27-1825 - 2-8-1865
Crutcher, William Berry	12-19-1817 - 12-30-1876
Daily, Barge	1840 - 1921
Dalton, B. F.	5-11-1819 - 9-1-1895
Dodge, Charles	1825 - 1900
Ducar, J. A.	1840 - 1903
Fahner, Paul	1-25-1822 - 2-17-1898
Fause, D.	11-17-1843 - 12-24-1923
Gorde, W. B.	2-8-1836 - 7-22-1914
Gray, John W.	8-1-1841 - 7-11-1931
Grimes, A. W.	7-5-1850 - 7-19-1875
Gunn, W. J.	3-24-1843 - 12-25-1867
Halton, John C.	3-16-1827 - 3-18-1902
Harrell, F. M.	1-22-1835 - 12-11-1919
Hudson, Rev. Edward	7-12-1837 - 8-17-1877 Co. G 6th Tex. Cav.
Hudson, Rev. John E.	10-12-1831 - 2-22-1914 Co. H. 19th Texas Cavalry

SALADO - Bell CountyMrs. R. S. Caskey  
Florence, Texas

Caskey, William Jefferson	8-25-1836 - 1-26-1909 Resident of Williamson County
---------------------------	--

SALTY - near TaylorMrs. Irene E. Bloxom  
Taylor, Texas

Burkhart, Granville M.	12-13-1842 - 1-12-1932 Co. D Capt. Wood's Missouri Cavalry
------------------------	---

SAN GABRIEL RIVER - GeorgetownMrs. Harold G. Scoggins  
Georgetown, Texas

Crisp, Granville	3-22-1813 - 12-20-1865
Goodlett, Dave	
Henderson, William Henry	3-12-1819 - 9-5-1876
Knight, John S.	4-29-1803 - 9-4-1870
Makemson, L. K.	10-2-1841 - 12-13-1874
Middleton, Park	
Mileham, J. T.	12-24-1814 - 4-14-1883
Talbot, Elias	7-27-1820 - 12-20-1876
Wilbarger, Henry Clay	9-22-1844 - 3-14-1884

SHILOH - Near HuttoMrs. Emery Blackman  
Hutto, Texas

Evans, William T. 12-9-1822 - 12-5-1905  
 McCutcheon, John 2-4-1840 - 3-15-1925  
 Col. Darnell's Regiment  
 McCutcheon, Jess A. 1842 - 9-29-1825  
 McCutcheon, William 12-25-1812 - 5-7-1900  
 Quartermaster

St. MARY'S CATHOLIC - Taylor, TexasMrs. Irene E. Bloxom  
Taylor, Texas

Roddy, William, Sr. 1845 - 1929  
 Pvt. Co. A 1st Louisiana

TAYLORMiss Mary Moody  
Taylor, Texas

Aderholt, Samuel M. - 7-21-1916  
 63rd Alabama Infantry

Avery, Rom  
 Blanton, T. B.  
 Barnett, J. H.  
 Bridges, Alfred T. 8-27-1840 - 9-5-1888  
 Co. F 32nd North Carolina Infantry

Booth, C. H.  
 Burke, J. W.  
 Burns, John R. Co. C 46th Georgia Regiment

Cunningham, Barney  
 Conoley, A. H.  
 Compton, E. D.  
 Dentler, Mathew 1845 - 9-30-1931  
 Co. B Timon's Regiment

Dozier, Dr. M. E.  
 Dossler, M. R.  
 David, A. J.  
 Driver, A. T.  
 Driver, Andrew J. 1846 - 1936  
 Evans, S. F.  
 Filder, C. S.  
 Farley, F. F.  
 Garner, Clairborne Co. D 4th Texas Cavalry

Garry, T. W.  
 Gross, J. M.  
 Hankins, John Alexander 3-9-1841 - 10-28-1923  
 Co. D 7th Reg. Tennessee Infantry

Hargis, J. K.  
 Harkins, David A.  
 Harris, E. H.  
 Hawkins, Perry  
 Highsmith, H. A.  
 Hilton, O. W.  
 Hoke, John  
 Hollman, D. H.

Jones, Mark  
 Johnson, Willis  
 Kritzer, John S. 1842 - 1926  
 Kirkman, J. A. 1829 - 1915  
 Kruse, Karl 1836 - 1-8-1915  
 Lloyd, John, Sr. 1st Lt. of Co. E 2nd Texas  
 Magruder, W. A. 12-20-1838 - 3-26-1900  
 Matthews, Benjamin Emory 9-27-1847 - 4-21-1904  
 Co. I Morgan's Regt. Texas Cavalry  
 Medlock, Joseph  
 Montgomery, Captain  
 McGru, W. A. Jr.  
 McMillian, N. W.  
 Moseley, J. J.  
 Moore, John  
 Noah, J. P. Co. E 7th Alabama Cavalry  
 Nunn, C. R. Co. E 4th Virginia Regiment  
 Obermiller, C. W. - 5-16-1896  
 Pennington, Chaplain  
 Pinson, J. W.  
 Rogers, John  
 Ross, J. E.  
 Roy, William R.  
 Sams, Calhoun  
 Schales, J. H.  
 Sillure, J. W. 6-22-1833 - 9-27-1925  
 Smith, A. A.  
 Smith, J. F. 10-14-1836 - 7-18-1906  
 Speegle, E. H.  
 Speegle, J. D.  
 Speegle, J. M.  
 Stearns, Harvey Truman 9-15-1837 - 10-25-1922  
 Capt. Carrington's Company  
 Turner, Jack  
 Turner, Capt. J. H. 1847 - 1925  
 Wallace, H. A.  
 Wilson, Charles  
 Wilson, C. B. 1839 - 1916  
 1st Lt. Co. D 4th Regiment, Texas  
 Mounted Volunteers.  
 Wilson, R. W. 1809 - 10-29-1880  
 Wilson, James M. 1841 - 4-8-1864  
 Woodall, P. W. 1-20-1837 - 11-28-1914  
 Captain of Co. C 2nd Regiment

THRALL

Ray Walden  
Georgetown, Texas

Waters, Sam

Co. C 33rd Tennessee

WEIRMakon Jones  
Weir, Texas

Breneke, John, Sr. 12-12-1847 - 5-23-1927  
 Burris, James Harvey 1-7-1847 - 6-12-1921  
 Burris, William Madison 4-10-1845 - 1-4-1907  
 Emerson, Thomas A.Sr. 12-31-1839 - 3-4-1929  
 Jenkins, James Byron 3-11-1838 - 11-21-1924  
 Col. Dalrymple's Regiment

WESLEY CHAPEL - near AndiceLee Conway  
Liberty Hill, Texas

Conway, William B.

WHITEHEAD - near Liberty HillMrs. M. K. Richardson  
Liberty Hill, Texas

Whitehead, Henry S.

WHITLEY - 5 miles west of GeorgetownWallace Shuttles  
Florence, Texas

Adams, J. Wiley

WILSON SPRINGS - near TaylorMrs. Irene E. Bloxom  
Taylor, Texas

Hays, Gabriel 2-22-1835 - 1-9-1916  
 Pvt. in Co. D 4th Kentucky Infantry  
 Massey, Ed C. 12-12-1842 - 1-2-1919  
 Sgt. Major. 12th Virginia Cavalry  
 Wilson, Charles B. 3-12-1839 - 2-9-1916  
 1st Lt. Co. D 4th Texas Mounted Volunteers  
 Wilson, James 9-15-1841 - 4-8-1864

YOUNG - near GrangerU. D. Young  
Taylor, Texas

Young, A. A.  
 Young, J. W.  
 Young, W. H. 1836 - 1870

Abbott 129, 222, 242, 245, 246  
 Abitia - 1  
 Abney - 112  
 Abston - 159  
 Acuff - 124  
 Adair - 70  
 Adams  
   1, 42, 53, 54, 71, 90, 135, 151, 205, 292, 314, 321, 378  
 Addison - 80  
 Aderhold  
   120, 145  
 Aderholt - 376  
 Adolphson - 251  
 Agnew - 122, 138  
 Ahlberg  
   127, 205  
 Aimadillo - 325  
 Ainsworth - 100  
 Ake - 69, 87, 348  
 Albarado - 323  
 Alberg - 66  
 Albers - 328  
 Albright - 311  
 Aldridge - 52  
 Aleman - 323  
 Alexander  
   1, 245, 328  
 Alford - 1, 101  
 Allcorn - 78, 358  
 Allen  
   1, 43, 50, 70, 84, 112, 140, 154, 159, 303, 304, 328, 367, 372, 375  
 Alley - 1  
 Allison - 159, 323  
 \* *Algrew-251*  
 Allman - 1  
 Almquist - 214  
 Altenberg - 1  
 Altus - 110  
 Alvarado - 322, 323  
 Alvarez - 321  
 Amaro - 322, 323, 324, 325  
 Ames - 111  
 Amidon - 1, 152  
 Anderson  
   1, 35, 46, 48, 59, 62, 63, 64, 65, 67, 68, 73, 76, 108, 118, 122, 136, 139, 145, 147, 159, 205, 214, 251, 252, 253, 254, 255, 292, 304, 307, 309, 315, 371.  
 Andrews - 203  
 Appleby - 73  
 Applin - 205  
 Archer - 146  
 Arledge  
   229, 240, 303, 375  
 Armor - 314  
 Armstrong  
   40, 47, 51, 52, 109, 205, 255  
 Arnell - 205  
 Arnold - 111, 160, 255  
 Arramberez - 326  
 Arrambirez - 326  
 Arrington - 89, 92  
 Aschen - 328  
 Ashabranner - 203  
 Ashby - 46  
 Asher - 302, 307, 308, 309, 313.  
 Assman - 302  
 Aten - 310, 312  
 Ater - 1  
 Atkin - 86, 109  
 Atkins - 160  
 Atkinson  
   48, 56, 80, 135, 369.  
 Atlee - 150  
 Atwood - 317, 366  
 Aurand - 344  
 Avery - 110, 376  
 Awalt  
   312, 316, 317, 375.  
 Ayala - 323  
 Aynesworth - 309, 372  
 Azua - 323, 324  
 Babcock - 1a, 2  
 Bacon - 205  
 Bagby - 2  
 Bailey  
   105, 118, 160, 306  
 Bainbridge - 2  
 Baird - 205, 316  
 Baker  
   56, 58, 59, 127, 160, 224, 314, 319, 345.  
 Balden - 160  
 Bales - 160  
 Ball - 160  
 Balliew - 118, 255  
 Banisales - 324  
 Barbee - 81  
**BARBEN - 205**  
 Barbian - 96  
 Barbour - 153  
 Barclay - 160  
 Barcus - 132  
 Barg - 255  
 Bargsley - 154  
 Barker - 60, 135, 154  
 Barkley - 303

Barlow - 161  
 Barnes - 119, 160, 161, 205, 300.  
 Barnett - 48, 90, 107, 115, 136, 161, 297, 321, 376.  
 Barr - 72, 307  
 Barrera - 322, 323  
 Barret - 91  
 Barrett - 2  
 Barrientos - 325  
 Barrington - 124, 354, 365  
 Barron - 120, 130, 369  
 Barry - 161, 345  
 Bartay - 44  
 Bartlett - 366  
 Barton - 107, 372  
 Bartz - 150  
 Baskins - 70  
 Basland - 345  
 Bass - 73, 255, 301  
 Batelle - 369  
 Battaile - 88  
 Bauchman - 50  
 Baugh - 230  
 Beard - 161  
 Bearden - 130  
 Beasley - 43, 231  
 Beathy - 161  
 Beaty - 162  
 Beaver - 45, 101, 120, 127, 129, 298, 374  
 Beck - 87, 255, 292  
 Becker - 328  
 Beckham - 40  
 Beffa - 2  
 Behrens - 114, 255  
 Beldate - 47  
 Belford - 107  
 Belk - 74, 367, 368  
 Bell - 2, 35, 60, 95, 310, 316, 320, 345  
 Beltran - 324  
 Benad - 162  
 Benariseta - 2  
 Bengston - 66, 255  
 Bengtson - 255  
 Bennett - 35, 48, 245  
 Benold - 130  
 Benson - 162, 235  
 Bentley - 255  
 Berg - 255, 256  
 Berger - 140  
 Bergin - 134  
 Berglund - 65, 256  
 Bergren - 256  
 Bergstrom - 56, 64, 65, 67, 205, 214, 256.  
 Berkman - 129, 256  
 Bernard - 162  
 Bernhardt - 328  
 Bernut - 328  
 Berry - 27, 56  
 Bethel - 2, 116  
 Beville - 37, 38  
 Beyer - 328, 329  
 Bhouston - 2  
 Bible - 2  
 Biel - 319  
 Bierden - 2  
 Bigbee - 138  
 Biggs - 151  
 Biles - 368  
 Bilscloud - 310  
 Bingham - 292  
 Birch - 144, 145  
 Bird - 162, 205, 318, 344, 375  
 Birkelback - 152  
 Bishop - 2, 102, 118, 205  
 Bittick - 2, 162, 163  
 Bittner - 329  
 Bizzell - 354, 355  
 Black - 86, 257, 304, 312, 314, 318  
 Blacklock - 318  
 Blackman - 206, 303, 375  
 Blackmore - 257  
 Blackshear - 205  
 Blackstock - 345  
 Blackwell - 244  
 Blad - 257

Blair - 306, 307, 375  
 Blanco - 297  
 Blanton - 84, 163, 205, 376  
 Blare - 306  
 Blaylock - 163  
 Blom - 257  
 Blomquist - 116, 133, 257  
 Bloom - 257, 258  
 Bloomfield - 49  
 Bloomquist  
 Boales - 55  
 Boatright - 292  
 Boatner - 108  
 Boatright - 2, 205  
 Boatwright - 146  
 Bobo - 54, 55, 56, 110  
 Bockilman - 258  
 Boenemann - 329  
 Bohanan - 55  
 Bohannon - 206  
 Bolding - 28, 29, 348, 366  
 Bolin - 310  
 Bones - 206  
 Bonnett - 2  
 Bonsack - 258  
 Booker - 292  
 Boone - 316, 317  
 Booth - 77, 376

Booty - 81, 108  
 Borg - 206  
 Borho - 2  
 Bostic - 206  
 Bott - 304  
 Bouchelle - 35  
 Bouffard - 114  
 Boulding - 348  
 Boultinghouse - 30, 31, 32  
 Bowden - 206  
 Bowen - 35, 132, 135, 360, 364, 368  
 Bower - 2  
 Bowman - 65  
 Bowmer - 2, 302, 375  
 Bowner - 51  
~~Boydston~~ - 353  
 Box - 59, 140  
 Boyce - 315  
 Boyd - 105, 121, 128, 355  
 Boydston - 134, 353  
 Boyer - 206  
 Brabant - 145  
 Bradford - 142, 303, 313, 317  
 Bradley - 303, 306, 311  
 Bradshaw - 364  
 Brady - 91, 107, 119, 137, 258, 300, 356, 359  
 Bramlette - 90  
 Branch - 2, 3, 71

Bray - 314  
 Brecht - 144  
 Bredthauer - 143, 258  
 Breen - 243  
 Brehm - 206  
 Breneke - 353, 378  
 Brewer - 92, 228, 320, 369  
 Brewster - 39, 114, 163  
 Briant - 83  
 Bridges - 349, 368, 376  
 Bridgewater - 372  
 Briggs - 3, 3a, 226, 318  
 Briles - 118  
 Brinkley - 125, 301  
 Brinkmeyer - 206  
 Brittain - 70, 369  
 Brizendine - 46  
 Broadway - 45  
 Brock - 3  
 Brode - 258  
 Brogren - 64, 67  
 Broman - 258  
 Brooks - 3, 41, 52, 79, 99, 103, 105, 163, 292, 313, 316, 318, 348.  
 Brookshire - 104, 164  
 Brotherman - 258  
 Brown - 3, 39, 41, 45, 47, 96, 97, 98, 101, 107, 111, 116, 134, 206, 258, 298, 309, 311, 313, 315, 348, 367, 369, 375.



Browning - 3, 80, 206

Bruce - 83, 84, 214, 258, 311, 365, 366, 369

Bruns - 329  
BRYAN - 206  
Bryant - 83, 164, 206

Bryce - 40, 45, 77

Brymer - 52, 235, 236, 237, 243

Bryson - 3, 89, 372

Buchanan - 44, 45, 368, 374

Buchannan - 45

Buchorn - 3

Buck - 164

Buckner - 164, 320

Buehler (see Schwart-)

Buetikofer - 329

Bufford - 221

Buford - 164

Bullard - 49, 239

Bullington - 372

Bullock - 98

Bunton - 45

Burch - 329

Burcham - 120

Burdell - 359

Burk - 258, 259

Burke - 372, 376

Burkhardt - 77

Burkhart - 140, 375

Burklund - 259, 260

Burks - 48

Burleson - 79

Burlew - 300

Burnap - 356

Burnett - 302

Burnham - 147

Burnhardt - 59

Burns - 146, 205, 376

Burrell - 361

Burris - 353, 358, 378

Burrow - 360

Burson - 130, 133, 134, 143, 206

Burt - 3

Busby - 94

Buse - 105

Bush - 148, 206

Bustin - 312

Butler - 3, 53, 54

Buttery - 292

Butts - 39, 44, 52, 53

Byler - 164

Byrom - 83, 84

Capell - 52

Cagle - 366

Cain - 206, 240, 362

Cairnes - 147

Caldwell - 301, 304, 375

Callahan - 100, 109

Camacho - 322

Cambridge - 105

Cameron - 35, 89

Campbell - 3, 28, 29, 70, 129, 206, 292, 304, 345, 363

Canizales - 325

Cannon - 48, 112, 113

Canova - 304

Cansanlos - 3

Cantrell - 4

Cantrill - 46, 53

Cantwell - 292

Capt - 165

Carlile - 359

Carlin - 322, 324

Carlson - 63, 64, 65, 66, 119, 125, 133, 206, 214, 260, 261, 288, 345, 359

Carlton - 35

Carnes - 165

Carothers - 4, 93, 106, 350, 369

Carpenter - 165, 304

Carr - 165, 308  
 Carranco - 47  
 Carriker - 117  
 Carrington  
 261, 303  
 Carroll  
 4, 44, 45, 112, 145  
 Carter  
 99, 114, 122,  
 157, 319, 357  
 Carvel - 99  
 Casbeer - 372  
 Case  
 4, 96, 206, 316  
 Casey  
 4, 51, 52, 53, 308  
 Cash - 76, 369  
 Cashen - 55  
 Cashion - 4  
 Caskey  
 41, 42, 43, 51, 52,  
 369, 375  
 Caspers - 76  
 Castleberry - 143  
 Castillo - 4, 322  
 Castro  
 165, 323, 343  
 Caswell  
 110, 124, 306  
 Cates - 114  
 Cathey - 165, 166  
 Cato - 206  
 Catterton  
 306, 307, 375  
 Caufield - 345  
 Cavanaugh - 54, 166

Cearley - 206  
 Cecil - 151  
 Cervenka - 166  
 Ceuntran - 325  
 Chadwick - 104  
 Chambers  
 48, 116, 149,  
 206, 316  
 Champion - 4, 33, 292  
 Chance - 49, 59  
 Chapa - 326  
 Chapin - 130  
 Chapman  
 4, 53, 54, 80, 166, 238,  
 292, 372  
 Charles - 4, 73, 369  
 Charmquist - 206  
 Chastain - 144  
 Chatham - 56  
 Chavez - 321, 326  
 Chernosky - 206  
 Chessher - 89  
 Chrietzberg  
 71, 73, 89, 97, 138, 370  
 Chrisman - 166  
 Christenson  
 206, 261, 262  
 Christian - 144, 310, 311  
 Christie - 302  
 Ghumney - 152  
 Cisneros - 321  
 Clamp - 92, 369  
 Clark  
 73, 87, 90, 117, 120,  
 133, 135, 361, 374

Clary - 39  
 Clements - 41  
 Cleveland - 79, 241  
 Clinkscales  
 100, 315, 360  
 Cloud - 4, 144  
 Cluck  
 5, 72, 80, 129,  
 301, 302, 305,  
 370.  
 Cobb - 93, 207  
 Cochran - 5  
 Cocke - 166  
 Cockrum - 152  
 Cody - 137  
 Coe - 78, 224  
 Coffee  
 82, 83, 306, 370  
 Coffeld - 35  
 Coffield - 167  
 Coffin - 313  
 Coffman - 220,  
 224.  
 Coker - 124  
 Cole  
 59, 138, 151,  
 152, 153, 167,  
 309, 313  
 Coleman - 5, 139  
 Colley - 5  
 Collier  
 5, 38, 46, 357  
 Collins  
 5, 207, 309  
 Collingsworth - 365  
 Colson - 207  
 Columbia - 31

Compton 97, 134, 376	Coward - 207	Cunningham 45, 125, 153, 292, 316, 317, 376
Conaway - 45	Cowart - 368	Curley - 35
Condra - 368	Cowley - 86	Currie - 103
Condran - 243	Cox 6, 125, 168, 320	Curry - 46
Conlee - 146	Craddock - 262	Curtis - 109, 231
Conn - 167	Cramer - 150	Custard - 43
Connell 167, 350	Craven - 6, 100, 138	Cuvado (?) - 325
Conoley - 376	Crawford 53, 84, 367, 370	Dabbs 138, 262, 366
Contat - 103	Creel - 237, 358	Dabney - 119
Conwan - 168	Cresap - 306	Dahlberg - 64
Conway 348, 369, 378	Cressens - 262	Daikel - 262
Cook 5, 52, 70, 99, 104 110, 167, 223, 368 370, 373	Crialez - 325	Dailey - 310
Cooke 82, 111, 167, 358	Crimm - 312	Daily - 311, 375
Cooksey - 6	Crippen - 168	Dale - 108
Cooper 50, 75, 93, 98, 107 143, 203, 207, 310, 368, 370.	Crisp - 375	Daley - 50, 53
Copeland - 6	Criswell - 42	Dalrymple - 374
Corden - 365	Crocker - 168	Dalton 6, 308, 312, 375
Corder - 98	Crockett - 76, 114	Danforth - 168
Cornett - 307	Cromwell - 319	Daniel - 6, 45, 46, 48, 56, 59, 60, 111, 156, 168, 204, 319, 320, 345.
Corona - 321	Crooks - 315, 316	Daniell - 41, 44, 60
Coronado - 165, 168	Crosby - 207	Daniells - 44
Cotton - 6	Croslin - 207	Daniels - 60, 150, 319, 320
Covington - 168	Cross - 369	Danielson - 262
Couch - 100	Crozier - 309	Dannelly - 46
Countesse - 114	Crum - 92	Danner - 364
Cowan - 141	Crumley - 292	Darby - 51, 152
	Crumpton - 290	Dark - 356
	Crutcher - 314, 375	
	Cryer - 317	
	Cuebas - 343	
	Cummings - 309	
	Culley - 76	

Darlington - 373  
 Daugherty - 366  
 Daughtrey - 138  
 Dauna (?) - 323  
 Davenport  
     144, 207  
 David - 376  
 Davidson  
     88, 90, 91, 109,  
     134, 169, 207, 370.  
 Davis  
     6, 7, 39, 45, 87,  
     111, 114, 116, 135,  
     136, 143, 169, 207  
     234, 235, 236, 292  
     302, 303, 307, 311  
     314, 317, 318, 319  
     366, 367  
 Davy - 7  
 Dawson - 117  
 Day - 59, 60, 308  
 Dayton  
     100, 369, 372  
 Dean  
     44, 169, 373  
 De Bardeleben - 109  
 Decker - 81, 292  
 De Crow - 79, 104  
 Dedear  
     301, 308, 311, 315  
 Deere - 48, 49  
 Deffa - 7  
 Deir - 7  
 Delano - 170  
 De la Rosa - 7, 324  
 De Leon - 324  
 De Luna - 325  
 Denkler - 329  
 Denney - 301  
 Denning-Haswell - 140  
 Denny  
 Denson  
     84, 170, 171, 368,  
     373  
 Dentler - 376  
 De Rouen - 7  
 Derrick - 226  
 De Shields - 84  
 De Valdes - 326  
 Dever - 86, 370  
 Dew - 49  
 Diagostino (?)  
 Dickens - 146  
 Dickerson - 7  
 Dickey - 228  
 Dickson - 305  
 Diddle  
     47, 237, 238  
 Diebel - 329  
 Dieckmann - 310  
 Diehl - 7  
 Dieterich - 313  
 Dill  
     95, 356, 359  
 Dillingham - 124  
 Dills - 101  
 Dillard - 35  
 Dimmett - 101  
 Dimmitt  
     82, 101, 133, 374  
 Dixon - 34  
 Dodd - 7  
 Dodge - 318, 375  
 Dodson - 153  
 Doerfler - 134  
 Doffern - 262  
 Donaldson - 207  
 Donnell - 367  
 Doolittle - 7  
 Dorrell - 171  
 Dorroh - 7  
 Dorsett - 7  
 Dosser - 376  
 Dougherty - 108  
 Douglas  
     171, 262, 293  
 Douglass - 147  
 Douthit - 102  
 Dowda - 7, 154  
 Downing - 207  
 Doyle - 171  
 Dozier - 376  
 Draschie - 262  
 Driver - 376  
 Drury - 310  
 Dubois - 91  
 Dubose - 307  
 Ducar - 375  
 Duckett - 7  
 Duckworth - 51  
 Duke - 47, 108  
 Duncan  
     40, 43, 116, 262  
     317, 366  
 Dunks - 133

Name Index - 8

Dunlap - 153  
 Dunlavy - 74  
 Dunn  
     106, 130, 169,  
     368  
 Dunnam - 55  
 Durant - 36  
 Durfee - 7  
 Durham - 315  
 Durrett - 375  
 Duvall - 7  
 Dycus - 372  
 Dyer - 262  
 Dykes - 7  
 Eagan - 8  
 Eanes  
     94, 101, 114,  
     129, 138, 370  
 Easley - 368  
 Easton - 207  
 Eblin - 81  
 Eckman  
     218, 230, 231,  
     232  
 Edens 108,  
     120, 122, 319  
 Ederington - 171  
 Edgar - 48  
 Edge - 143,  
     239, 243, 245  
 Edney - 50  
 Edwards - 8, 134,  
     137, 348  
 Egger - 94, 305  
 Ehrhardt - 8, 293  
 Eiben - 329, 330  
 Eisenhour - 8  
 Ekdahl - 63, 66, 68  
 Eklund - 63, 207, 330  
 Elam - 301  
 Eldridge - 171, 172  
 Elgren - 100  
 Eli\_\_ - 313  
 Elick - 172  
 Eline (?)  
 Ellason - 8  
 Eller - 8, 293, 297  
 Elliott - 8, 71, 82,  
     172  
 Ellis - 8  
 Ellyson - 93  
 Elterman - 92  
 Embree - 310  
 Emerson  
     143, 300, 353, 356,  
     357, 378  
 Emmett - 8  
 Engdahl - 262  
 Engdall - 207  
 Engelbrecht - 144  
 England - 35  
 Engstrand - 262, 263  
 Engvall - 67  
 Ennis - 293  
 Enoch - 65  
 Enochs - 127  
 Eppright -  
 Erdmann - 330  
 Erickson - 263  
 Ericson - 263  
 Erlandson - 67, 263  
 Erlanson - 68  
 Erwin - 114  
 Escalante - 8  
 Escamilla - 343  
 Eschberger - 330  
 Estes - 132  
 Estill - 172  
 Etter - 39  
 Etzel - 330  
 Eubank - 117  
 Euhl - 313  
 Evans  
     8, 80, 117, 172,  
     207, 330, 345,  
     369, 376  
 Everhardt - 207  
 Everidge - 172, 173  
 Everts - 320  
 Ewing - 207  
 Ezzell - 173  
 Fahner - 309, 310,  
     375  
 Fahrenthold - 127  
 Falwell - 372  
 Fant - 81  
 Farley - 109, 207,  
     345, 376  
 Farmer - 70  
 Farquhar - 140  
 Farr - 173, 354  
 Farrimond - 173  
 Farris - 207

- Farrow - 372  
 FATHERIE - 8  
 Faubion  
   8, 9, 93, 366  
 Faught - 136  
 Faulkenberry - 173  
 Faulkner - 134  
 Fause - 375  
 Felder - 103  
 Fellsing - 367  
   (Fillsing?)  
 Felps - 9  
 Ferges - 372  
 Ferguson  
   75, 90, 154  
 Ferrell - 301,  
   303, 308, 311.  
 Fielder  
   46, 55, 56  
 Filder - 376  
 Finch - 317  
 Findeisen  
   330, 331  
 Fine - 97, 109,  
   150, 370  
 Finger - 345  
 Finley - 293  
 Fisher - 40, 46,  
   55, 59, 73, 136,  
   146, 331, 348, 370  
 Fisk - 9, 145, 372  
 Fite - 9  
 Flaherty - 207  
 Flanagan - 137  
 Fleager - 80, 370  
 Fleming - 74  
 Fletcher - 96, 130, 173  
 Flinn - 92, 207  
 Flint - 310, 311  
 Flores - 173, 174, 322,  
   326  
 Floyd - 72, 239  
 Flynn - 208  
 Foerster - 331  
 Fore - 59  
 Forehand - 43, 50, 356  
 Ford - 49, 100, 124,  
   151, 174, 301, 349, 370  
 Forgy - 76  
 Forsman - 263  
 Forsvall - 63, 128, 133  
 Fosbert - 116, 130, 214  
 Foss - 146  
 Foster - 42, 73, 76, 89,  
   104, 106, 139, 293, 368,  
   370  
 Fouse - 320  
 Foust - 136, 319, 320,  
   373  
 Fowler - 93, 151, 174, 208,  
   372  
 Fox - 9, 174, 356, 360  
 Foxx - 131  
 Foyil - 301  
 Frame - 208  
 Francis - 317  
 Frank - 149  
 Franklin - 293, 345  
 Franze - 331  
 Franzen - 208  
 Fraser - 53  
 Frasier - 117  
 Frazer - 174  
 Frazier - 174, 374  
 Fredericson - 127  
 Fredrickson  
   130, 263  
 Freeman - 91, 139  
 Fresch - 348  
 Fretwell - 218  
 Frey - 263  
 Friebele - 9  
 Frierson - 125  
 Frisk - 263, 264  
 Fronaberger - 153  
 Fry - 50  
 Frymire - 46, 53  
 Fuentes - 174  
 Fulcher - 174  
 Fulkes - 9  
 Fulton - 147  
 Gaddy - 293  
 Gage - 319  
 Gahagan  
   101, 104, 131,  
   370  
 Gainer - 208  
 Gaines - 9  
 Gaitan - 321, 324  
 Gallaher - 228  
 Gallatin - 372  
 Gallaway - 136  
 Gallehon - 28, 29  
 Gallis - 345  
 Galloway - 46

Gallsten - 241	George - 229, 373	Gonzalez - 326
Galvan - 324	Gervasi - 148	Goode - 155, 316, 366
Gamble - 81	Gholson - 131	Goodlett - 95, 98, 375
Gamino - 175	Gibbs 126, 144, 356	Goodrich - 306
Gann - 83	Gibson - 141	Goodson - 344
Gannaway - 53, 54	Giddens - 9, 114	Goodwin - 45, 208
Gannon - 175	Giddings - 146, 319	Gorde - 375
Gantt - 112, 314, 320	Giebel - 264	Gordon - 70, 156, 290
Ganzert - 264	Gilbert - 366	Gore - 45, 204, 246
Garcia - 9, 293, 304	Gilleland - 88, 124	Gorman - 10
Gardner - 37, 43, 61, 149, 175, 369	Gillett - 126	Goss - 176
Garey - 315	Gillette - 85	Gower - 38, 55
Garner 9, 302, 376	Gilliland - 10	Graham - 10, 302, 308, 315
Garrett - 94, 175	Gilmore - 131, 367	Granbury - 319
Garrison - 56	Gilstrap - 175	Grant - 90, 373
Garry - 376	Ging - 331	Grantham - 350
Garza - 323	Ginn - 176	Graves - 10, 86, 88, 106, 138
Gassaway - 129	Girvin - 95, 96, 148	Gray - 45, 47, 48, 55, 92, 118, 208, 319, 375
Gates - 146	Givan - 110	Grayson - 140
Gattis 101, 136, 152	Glasscock - 84, 108, 370	Green - 45, 46, 131, 135, 143, 176, 301, 360, 362, 369.
Gault - 44, 293, 301, 313	Glendenning - 208	Greene - 46, 150
Gaunt - 208	Glenn - 101, 293	Greer - 208
Gauntt - 153	Glosson - 10	Gregg - 264
Gaytan - 324	Glover - 37, 39, 88	Gregory - 80, 232
Gebert - 331	Goad - 10, 145	Greinert - 332
Gee - 89, 370	Godwin - 101, 144	Gresham - 41
Geiser - 107	Goertz - 56	
Gentry - 226, 232	Goetz - 331, 332	
Genzer - 175	Goff - 157	
	Gold - 105	
	Gonzales - 10, 321, 326, 343	

Gressett - 38  
 Grey - 176  
 Griffin - 10, 176, 373, 348  
 Griffith - 110, 373  
 Griggs - 46  
 Grigsby - 367  
 Grimes - 120, 176, 316, 375  
 Grimm - 264  
 Grimstead - 176  
 Grode - 332  
 Gross - 323, 376  
 Grosskopf - 264  
 Grumbles - 368  
 Guana - 10, 323  
 Gude - 37, 52, 53  
 Guenther - 332  
 Guentzee - 360  
 Guentzel - 143, 147, 332  
 Guerrero - 322  
 Guess - 146  
 Guinn - 90  
 Gundermon - 100  
 Gunn - 114, 176, 307, 361, 366, 375  
 Gustafson - 62, 64, 67, 116, 118, 137, 208, 264, 288  
 Guthrie - 129, 153  
 Gutierrez - 326  
 Guzman - 10  
 Haarmeyer - 264  
 Haas - 143  
 Hackett - 208  
 Hadman - 242  
 Haffner - 304  
 Hagar - 319  
 Hageman - 332  
 Hager - 368  
 Haggins - 365  
 Haglund - 264  
 Hail - 314  
 Haile - 1a, 10  
 Haire - 176  
 Hairston - 366  
 Halden - 203  
 Hale - 311  
 Hall - 10, 11, 39, 40, 42, 45, 59, 91, 92, 108, 110, 127, 141, 176, 208, 241, 304, 307, 314, 318  
 Halley - 108, 304  
 Hallmark - 55, 56  
 Halm - 265  
 Halten - 11  
 Halton - 208, 309, 375  
 Halvorsow - 265  
 Hamack - 297  
 Hamblen - 48  
 Hamilton - 11, 56, 107, 108, 204, 236, 237, 246, 313, 314, 315, 345, 366  
 Hamm - 307  
 Hammack - 293, 368  
 Hammer - 208, 214, 265  
 Hammock - 177  
 Hampton - 11  
 Handley - 33  
 Handshaw - 298  
 Haney - 147  
 Hank - 355  
 Hankins - 376  
 Hanna - 11, 92, 102, 113  
 Hanshaw - 365  
 Hanson - 208, 214, 332  
 Hanstrom - 208, 265  
 Harbison - 177  
 Hardi - 332  
 Hardin - 84, 91, 150, 152  
 Harding - 75  
 Hardy - 86  
 Hardt - 265  
 Hargis - 41, 374, 376  
 Harkey - 319  
 Harkins - 208, 369, 376  
 Harlin - 150  
 Harmon - 111, 151  
 Harper - 70, 90, 94, 367  
 Harrall - 306  
 Harrell - 11, 54, 79, 208, 316, 375



## Name Index - 12

Harris - 39, 42, 77, 84, 99, 102, 104, 105, 144, 147, 151, 177, 265, 301, 310, 312, 314, 315, 316, 319, 321, 348, 374, 376.  
 Harrison - 35, 90, 120, 208, 305, 364  
 Hart - 72, 101, 370  
 Hartley - 306  
 Hartman - 129  
 Hartson - 293  
 Harty - 11, 93, 137  
 Harvison - 203  
 Harwell - 45  
 Hass - 354  
 Hassler - 208  
 Hast - 177  
 Hastings - 144  
 Haswell - 140  
 Hatchell - 118  
 Hauff - 265  
 Hausenfluck - 131, 132, 133, 151, 208, 353.  
 Hawkins - 376  
 Hawthorne - 11  
 Hayden - 42, 52  
 Haydon - 11, 42  
 Haynes - 55, 177, 365  
 Haynie - 51  
 Hays - 11, 134, 378  
 Hazelwood - 11  
 Headrick - 129, 131, 149  
 Heald - 12, 40  
 Heard - 265, 266, 288  
 Heath - 177, 178, 301  
 Heaton - 293  
 Hedboy - 266  
 Heinatz - 12  
 Heincke - 332  
 Heine - 147  
 Heinzke - 332  
 Heinzky - 332, 333  
 Heisch - 178  
 Heise - 333  
 Helgren - 144, 266  
 Hellman - 266  
 Hampel - 366, 367  
 Henderson - 93, 96, 99, 100, 109, 122, 123, 303, 318, 370, 375.  
 Hendley - 95, 370  
 Henley - 208  
 Hennech - 208  
 Hennell - 101  
 Henry - 293  
 Hensley - 140  
 Henson - 64  
 Henze - 333  
 Hernandez - 322, 325  
 Herren - 353  
 Herrick - 308  
 Herring - 40, 55  
 Hester - 266, 316  
 Hewitt - 122, 266  
 Meyer - 127  
 Hickman - 37, 42, 49, 51, 55, 313, 373  
 Hicks - 12, 47, 128, 371  
 Hiddleson - 318  
 Higgins - 110, 209  
 Higginson - 209  
 Highsmith - 132, 209, 369, 376.  
 Hightower - 121  
 Hill - 98, 150, 178, 179, 209, 290, 333, 359.  
 Hilton - 376  
 Hindelang - 152  
 Hindman - 70  
 Hinkle - 86  
 Hodges - 12, 81, 82, 94, 119, 122, 139, 179, 317, 370.  
 Hoeglund - 266  
 Hoffman - 131  
 Hogue - 31  
 Hoke - 376  
 Holbert - 179  
 Holcomb - 179, 366  
 Hole - 110  
 Holguin - 12  
 Hollan - 149, 246  
 Holland - 74, 85  
 Hollander - 333  
 Hollingsworth - 12, 345  
 Hollis - 12  
 Hollon - 39  
 Holloway - 41, 125, 148, 303  
 Holly - 132

HEARMEYER - 264  
 HAARMEYER }

HERMAN - 178

Holman - 209, 376    Huckabee - 119  
 Holmstrom - 64, 209    Huddleston - 13, 366    Hutchinson - 102  
 Holt - 12, 91,    Hudman - 242    Hutte - 139  
     209    Hudson - 112, 314,    Hutto - 121, 209,  
             375                      345  
 Holubec - 179    Huffman - 146    Hutton - 76, 370  
 Holybee - 152    Hufstutler - 111    Hyland - 13, 313  
 Homan - 149    Hugg - 364    Hyltin - 214, 266  
 Hood - 47, 48, 51    Huggins - 52, 84    Hyslop - 209, 345,  
                                     346  
 Hooe - 179    Hughes - 13, 88, 116,  
                                     119, 144, 179, 370  
 Hooper - 34, 52    Hughey - 364    Ihlenfeldt - 333  
 Hoover - 44, 144    Hugland - 129, 214    Imhoff - 119  
 Hopkins - 71    Huglund - 129    Inglehart - 108  
 Hopson - 12    Huie - 135    Inman - 116, 130  
 Horger - 114    Huling - 49    Innmon - 204  
 Hornburg - 50    Hullum - 266    Insall - 13  
 Horton - 214    Hulme - 73    Irvine - 75, 86, 82  
 Hoskins - 89    Humble - 13    Isaack - 59  
 Hoskinson - 74    Humphrey - 13, 209,  
                                     308, 370    Isaacks - 315  
 Houghton - 12, 73,  
     293, 294    Humphries - 86    Isaacs - 119  
 House - 12    Hunt - 44, 52, 66,  
                                     203, 204    Isbel - 180  
 Houseman - 87    Hunter - 294, 297,  
                                     300    Isbell - 55, 96  
 Houston - 12, 49,  
     81, 122, 179,  
     306, 308    Hunziker - 333    Ischy - 77, 78, 95,  
   101, 109, 113, 122,  
   132, 135, 151, 154,  
   362.  
 Houts - 102, 179    Hurd - 108, 266, 303    Ishey - 60  
 Howard - 46, 52,  
     142    Hurst - 179, 180    Isle - 145  
 Howel - 44    Hurt - 180, 312,  
                                     367, 368    Israel - 266  
 Howell - 12, 42,  
     44, 47, 49, 369    Hurtt - 119    Israelson - 209, 266,  
   267  
 Howren - 73, 370    Huser - 180    Ivey - 90, 180  
 Hoyle - 52, 53,  
     112, 370    Hussey - 90    Ivy - 66  
 Hoyt - 149

Jackson - 13, 50, 53, 54, 55, 72, 76, 80, 140, 144, 180, 181, 267, 294, 319.  
 Jacobson - 40, 267  
 Jaeger - 77  
 James - 13, 97, 181, 348  
 Janak - 357  
 Janes - 209, 319, 320  
 Jaramillo - 14  
 Jarrard - 74  
 Jarrell - 181, 366  
 Jay - 14  
 Jefferey - 41  
 Jeffrey - 102  
 Jenkins - 14, 55, 151, 302, 303, 358, 378.  
 Jennings - 14, 181, 209, 301  
 Jensen - 346  
 Jester - 304, 309, 318, 320  
 Johanna - 333  
 Johle - 333  
 John - 81  
 Johns - 14, 125, 181  
 Johnson - 14, 63, 64, 65, 66, 67, 68, 122, 123, 125, 131, 138, 209, 214, 215, 222, 267, 268, 269, 270, 288, 304, 307, 353, 369, 377.  
 347A  
 Joiner - 38, 364  
 Jolly - 56, 371  
 Jones - 14, 45, 78, 81, 107, 181, 209, 240, 306, 315, 348, 361, 366, 369, 377.  
 Jordan - 44, 46, 54, 222, 223, 239.  
 Joslin - 98, 209  
 Jumper - 99  
 Jungren - 215  
 Juvenal - 209, 346  
 Juvinal - 308, 309, 313  
 Kauffman - 15  
 Kamy - 294  
 Kathcart - 103  
 Kavanaugh - 310, 311  
 Kee - 181  
 Keese - 361  
 Keith - 15, 319  
 Keithley - 15  
 Kelldorf - 334  
 Keller - 51  
 Kelley - 153, 366  
 Kelly - 54, 181, 210  
 Kelso - 35  
 Kempe - 118  
 Kemper - 353  
 Kenada - 182  
 Kendall - 301  
 Kendrick - 128  
 Kennedy - 86, 346  
 Kennett - 101  
 Kent - 82  
 Kerlin - 334  
 Kerr - 87  
 Key - 224, 244  
 Kibby - 365  
 Kidd - 367  
 Kihpen - 149  
 Kilgare - 182  
 Kilgore - 182  
 Killen - 15, 301  
 Killgore - 210  
 Kimbro - 139, 150, 371  
 Kimmons - 312  
 Kincaid - 37, 38, 80  
 Kincannon - 149  
 Kincheloe - 302  
 King - 15, 37, 38, 39, 40, 46, 47, 74, 84, 135, 142, 153, 182, 210, 246, 294, 354, 359, 362.  
 Kingsbury - 97  
 KINGS DAUGHTERS - 100  
 Kinsey - 15  
 Kirby - 34, 362, 363  
 Kirk - 34, 43, 101, 139, 359  
 Kirkman - 377  
 Kitchens - 182  
 Kizer - 182, 210  
 Klaus - 334  
 Kloppe - 334  
 Klose - 317

Klyberg - 270      Labenski - 151, 359      Lawrence - 47, 217,  
 Kma - 294      Labit - 95, 154      218, 219, 220, 222,  
 Knauth - 361      Lackey - 113, 121, 142,  
 Knicker - 334      146      223, 240, 242, 246,  
 Knight - 78, 231,      Lacy - 124      372.  
     349, 366, 367,      La Grange - 59      Lawson - 46, 59,  
     375.      Laird - 15      67, 68, 271, 303.  
 Knipe - 15      Lalson - 348      Lax - 62  
 Knox - 152      Lamar - 51      Layne - 38, 223,  
 Koehler - 210      Lamb - 182      372  
 Koehn - 334      Lancaster - 246      Leach - 119, 130,  
 Koger - 210      Lancaston - 105      358  
 Kohlrusch - 270      Land - 35      Leake - 111  
 Kolbye - 139      Landrum - 130, 131, 304,  
 Koolbeck - 146      313      Lear - 15  
 Koantz - 106      Landry - 15      Leatherwood - 346  
 Korb - 334      Lane - 44, 76, 77, 157,  
 Kreidel - 334      233, 234, 235, 237, 238,  
 Krienke - 270      242, 247, 370.      Ledbetter - 304, 305  
 Kritzer - 377      Lanford - 83      Ledesma - 321, 324  
 Krohn - 15      Lange - 335      Ledger - 45, 49, 54,  
 Kroschewsky - 334      Langford - 112      315  
 Krueger - 210      Langley - 228, 354      Lee - 15, 51, 93,  
 Krumm - 128      Lansford - 145      117, 139, 183, 232,  
 Krumpack - 182      Larsen - 346      233, 294, 302, 320,  
 Kruse - 270, 335,      Larson - 215, 270      335, 356, 373.  
     355, 377.      Lauck - 15      Lefler - 210  
 Kubala - 182      Lauden - 182      Leg - 60  
 Kuehn - 76      Laughlin - 152, 366, 367      Leggett - 117, 148  
 Kuehne - 335      Laurence - 220, 221, 224      Lehmberg - 129  
 Kuykendal - 345, 346      Lavender - 309      Leigh - 122, 311  
 Kuykendall - 210, 225      Law - 15, 43      Lentz - 33  
 Kyle - 210      Lawler - 41, 47, 227      Leonard - 111  
     238, 240, 372      Leonardstrom (?) - 289  
     Leppin - 271  
     Lesesne - 108

Leseuer - 370	Logan - 80, 106, 107, 113, 127	Lyon - 105
Lester - 45, 143	Lohman - 16	Lyons - 98, 122, 145, 335
Lesueur - 157	Long - 16, 153, 210, 294, 346	Maceyra - 101
Leverett - 210, 346	Longino - 91, 92	Macon - 310
Levinson - 87	Lopes - 322	Mackey - 71
Levitt - 15	Lopez - 343	Macune - 77
Lewis - 35, 40, 41, 45, 51, 55, 79, 116, 122, 147, 298, 318, 320, 355.	Lord - 71	Madison - 98
Liardon - 127	Lory - 53	Madsen - 272
Liebeknecht - 137	Lott - 210	Magby - 91
* Liest - 16	Love - 43, 44, 45, 46, 48, 50, 80, 119, 143	Magee - 124
Lindell - 118, 121, 122	Loventhal - 16, 92	Mager - 335
Linder - 271	Lovergue - 359	Magill - 16, 74, 87, 366
Lindert - 41	Lovett - 105, 118	Magnuson - 272
Lindgren - 215	Loving - 321	Magruder - 377
* LIND - 62, 64, 67	Lovvorn - 148	Makemson - 72, 140, 370, 374, 375
Lindloff - 123	Lowe - 37, 38	Mallicoat - 70
Lindquist - 63	Lowen - 354	Malm - 210
Lindsey - 52, 183, 366	Lucas - 16	Malsdorf - 16
Linebarger - 16	Luck - 99	Mancha - 325
Lineberger - 309	Lujan - 343	Mangum - 91, 370
Lineburger - 315	Lumpkin - 313, 346	Mankin - 109, 115, 248, 346
Lister - 210	Lund - 271	Mankins - 98, 134, 370
Little - 80, 143	Lundblad - 128, 271	Manley - 242, 245, 272
Litton - 308	Lundelius - 271	Mann - 73, 74, 79
Lloyd - 377	Lundin - 215	Manning - 128, 150
Lockett - 119	Lundquist - 271, 272, 288	Marburger - 335
Lockhart - 146, 310	Lunsford - 16, 71, 133	Mariner - 355
Loflin - 150	Lyman - 154	Marley - 56
	Lynch - 272, 305, 307, 308, 309, 312, 315	

## Name Index - 17

Marosko - 335  
 Marquette - 183  
 Marquez - 322, 324  
 Marquis - 183  
 Marrable - 313  
 Marrs - 50, 88  
 Marshall - 117  
 Martin - 16, 44, 72, 73, 120, 134, 210, 240, 346.  
 Martindale - 16  
 Martines - 322  
 Martinets - 183  
 Martinez - 321, 325  
 Martinson - 272  
 Mason - 1a, 16, 17, 151, 183, 366  
 Massey - 378  
 Massie - 357  
 Masterson - 133, 312  
 Matetzschk - 335  
 Mathews - 100  
 Matlock - 210  
 Matsler - 374  
 Matson - 272  
 Matthews - 97, 113, 139, 210, 373, 377.  
 Matthis - 92  
 Mattson - 215  
 Maud - 38  
 Mauldin - 249  
 Maxwell - 203  
 May - 17, 96, 120, 123, 124, 184, 360  
 Maye - 355  
 Mayfield - 317, 318  
 Mayhall - 203, 210  
 Mayo - 87, 129  
 Mayr - 143  
 Mays - 307  
 McAferty - 78  
 McBride - 17, 110, 316  
 McCall - 84, 272  
 McCalla - 75, 118  
 McCann - 118, 125, 128  
 McCarley - 103  
 McCarty - 51, 106, 184  
 McCaskell - 369  
 McCaskill - 52  
 McCauley - 84  
 McClanahan - 17  
 McCleary - 93  
 McClellan - 311, 312  
 McClure - 17, 294, 313  
 McCollough - 120  
 McCollum - 108  
 McConnell - 92, 241  
 McCormack - 100  
 McCormic - 184  
 McCormick - 210, 346  
 McGorey - 52  
 McGown - 17, 308  
 McCoy - 366  
 McCrary - 184  
 McCray - 40  
 McCross - 210  
 McCurrier - 148  
 McCutcheon - 210, 346, 376  
 McDaniel - 17, 110, 184, 373  
 McDonald - 59, 94, 112, 122, 123, 234, 304, 317, 365, 366  
 McDougale - 74  
 McDugald - 91  
 McElroy - 210  
 McFaddin - 184  
 McFadin - 87  
 McFeeley - 184  
 McGee - 41, 42  
 McGinnis - 237  
 McGlamery - 77  
 McGown - 37  
 McGregor - 306  
 McGru - 377  
 McGuire - 184  
 McHorse - 318  
 McKamy - 18  
 McKeithan - 124, 135  
 McKenzie - 72, 348  
 McKinnis - 315  
 McLaughlin - 36, 123, 185  
 McLean - 49, 79, 91, 124  
 McLeod - 18  
 McMackin - 210  
 McMillan - 185  
 McMillian - 377

Name Index - 18

McMordie - 304, 309, 316	Metcalf - 211	Mood - 80, 81, 89, 149
McMurray - 93, 120	Mexia - 185	Moon - 95
McMurtrie - 101	Meyer - 211	Mooney - 47
McNary - 156	Meyers - 149	Moore - 18, 39, 40, 44, 48, 49, 51, 52, 53, 75, 81, 96, 114, 127, 150, 186, 228, 358, 370, 374, 377.
McNeese - 320	Meza - 322	Morales - 322
McNeil - 18	Michael - 74, 273, 335	Moreal - 93
McNeill - 95, 96	Michalkovic - 185	Morelle - 72
McNorton - 311	Mickan - 273	Moreno - 343
McRea - 148	Middleton - 375	Morgan - 18, 41, 123, 130, 139, 186, 301, 302, 370
McReynolds - 374	Miffleton - 75	Morris - 48, 49, 149, 152, 187, 355, 374
McSpadden - 18	Milburn - 301	Morrison - 53, 187
McSwain - 95	Mileham - 90, 109, 375	Morriss - 35
McVay - 240	Miles - 135, 151, 273, 316	Morrisette - 18
McVey - 46, 49	Millander - 18	Morrow - 69, 81, 370
Mears - 144	Millegan - 99, 309	Morse - 113
Medlock - 377	Miller - 18, 41, 46, 71, 128, 185, 186, 211, 302, 306, 319, 346	Moseley - 236, 377
Medina - 185	Millholin - 364	Moses - 118
Medrano - 323	Minton - 102	Moss - 366
Meeks - 301	Mitchael - 186	Mott - 361
Meiners - 335	Mitchell - 45, 53, 98, 138, 153, 315, 317	Mowrey - 86
Melburn - 152	Mobley - 18	Mualk - 203
Melton - 153	Modescotte - 366	Mualle - 203
Mendoza - 325	Modesett - 186	Mueller - 215
Mendoza - 323, 325	Modessett - 186	Muery - 336
Menielle - 210	Molina - 325	Mullen - 41, 42, 46, 56, 103, 374
Menley - 132	Monday - 211, 319	
Mercado - 323	Monger - 368	
Mercer - 96, 103, 132, 316, 354	Montelin - 273	
Merideth - 48, 56	Montgomery - 18, 40, 46, 52, 82, 125, 133, 143, 149, 186, 323, 242, 370, 377.	
Merrill - 70		
Merris - 210		
Messer - 127, 185		

Mullis - 373  
 Mumford - 187  
 Mundkowsky - 336  
 Munro - 18  
 Munson - 118,  
     122, 123, 127,  
     128, 131, 132,  
     142, 215  
 Munzenmayer - 312  
 Murphy - 18  
 Murrah - 187  
 Murray - 132,  
     311, 314  
 Myers - 48  
 Mynier - 203  
 Nall - 108  
 Nalley - 113  
 Nava - 325  
 Navarro - 324  
 Nave - 124  
 Naylor - 104  
 Neal - 317  
 Neas - 358  
 Needham - 95  
 Neely - 373  
 Nehring - 336  
 Nelson - 18, 211,  
     273, 274, 288,  
     294  
 Newlin - 55, 274  
 Newman - 187  
 Newsom - 305  
 Newstrom - 336  
 Newton - 88, 303  
 Nicholas - 351  
 Nicholo - 353  
 Nichols - 18, 82, 104,  
     211, 374  
 Nickel - 336  
 Nidever - 134  
 Nielson - 274  
 Noack - 316  
 Noah - 377  
 Noble - 18, 19, 94,  
     274  
 Nord - 62, 64, 68  
 Noren - 274, 275  
 Norene - 275  
 Norfleet - 47, 50  
 Norman - 211  
 Norris - 187  
 Norton - 363  
 Norvell - 69, 112, 139  
 Nowlin - 41, 90, 91,  
     109, 121, 211  
 Noyd - 275  
 Nugent - 211  
 Nunn - 19, 117, 187,  
     377  
 Nunnery - 146, 187  
 Nygaard - 336  
 Nygrin - 211  
 Oakley - 86  
 Oats - 211  
 Oatts - 304  
 Obermiller - 377  
 O'Brien - 120  
 Odom - 146  
 Oehrlein - 336  
 Ogden - 187  
 Ogg - 138  
 Oglesby - 344  
 Ohlhausen - 275  
 Olander - 211  
 Olivarez - 343  
 Olive - 110, 220,  
     221, 222, 223, 224,  
     225, 226, 227, 233,  
     234, 240, 241, 246.  
 Oliver - 295  
 Olson - 211, 275,  
     276, 288  
 Oman - 87, 116, 211  
 Onstot - 117  
 Ontiveros - 322  
 Opella - 187  
 Orana - 19  
 Orchard - 346  
 Orgain - 346  
 O'Rear - 215  
 Orn - 145, 276  
 Osborne - 211  
 Osgood - 37  
 Ottinger - 94  
 Overall - 147  
 Overton - 211  
 Owen - 19, 314  
 Owens - 29, 187,  
     312.  
 Pace - 373  
 Padgett - 187, 188  
 Page - 73, 76,  
     354, 359  
 Pairett - 188



## Name Index - 20

Palm - 276, 277  
 Palmberg - 277  
 Palmer - 19  
 Park - 19, 111  
 Parker - 19, 113, 154, 188, 315  
 Parks - 92, 103, 127, 139, 140, 211, 277, 309, 360, 370.  
 Parmele - 188  
 Parrack - 306  
 Parrish - 357, 362  
 Parsley - 277  
 Parson - 153  
 Parsons - 188, 313  
 Partain - 140  
 Partlow - 139, 188  
 Pass - 323  
 Pate - 311, 318, 320, 321  
 Patrick - 84, 91, 97, 100, 101, 102, 370.  
 Patterson - 41, 53, 55, 83, 133, 211.  
 Payne - 92, 125, 211, 239  
 Pchnoutze -  
 Pearson - 19, 215, 277, 278  
 Peaslee - 88, 127, 370  
 Pecht - 278  
 Pedersen - 278  
 Pederson - 278  
 Pegues - 82, 119.  
 Peña - 321, 322, 325  
 Penn - 74, 82, 370  
 Pennington - 124, 188, 290, 291, 307, 370, 377.  
 Perez - 19, 322, 323, 324, 325  
 Perkins - 19, 41, 70, 71, 149, 309, 370.  
 Perrin - 125, 143  
 Perriraz - 140  
 Perry - 50, 72, 125, 153, 349, 374  
 Peshel - 188  
 Peters - 57, 147  
 Peterson - 62, 64, 66, 138, 211, 215, 216, 278, 279, 280, 310, 346.  
 Petri - 295  
 Pettersen - 280  
 Pettus - 72, 73, 138, 370  
 Petty - 47  
 Pevehouse - 74  
 Pfaeffle - 73  
 Pfluger - 336, 337  
 Philips - 315  
 Phillis - 20  
 Phipps - 318  
 Pickens - 130  
 Pickle - 19, 124  
 Pierson - 280  
 Piety - 49  
 Pietzsch - 366  
 Pilar - 188  
 Pinkard - 20  
 Pinkston - 319  
 Pinson - 377  
 Pittman - 146  
 Piper - 56  
 Pipkin - 59  
 Pizarro - 326  
 Pletcher - 96  
 Plummer - 315  
 Pochmann - 366  
 Podraza - 138  
 Pointer - 295  
 Pokrant - 280  
 Pollard - 101  
 Polzin - 337  
 Pool - 109  
 Ponder - 121  
 Poole - 20, 47,  
 Pope - 20, 77, 102, 136, 146, 189  
 Porter - 77, 86, 134, 211  
 Posey - 70, 189  
 Potter - 304, 317  
 Potts - 20, 373  
 Powell - 20, 114, 120, 354  
 Powers - 147  
 Preece - 20, 295  
 Prescher - 337  
 Preslar - 38, 47, 48  
 Preston - 55  
 Preusse - 337  
 Prewit - 132  
 Prewitt - 132, 295  
 Pribyla - 280

Price - 79, 90,  
 123, 231, 280,  
 370.  
 Priest - 44, 47,  
 56.  
 Proctor - 368, 372  
 Proffit - 20  
 Proto - 145  
 Pruch - 189  
~~Prude~~ - ~~154~~  
 Pruett - 20  
 Pruitt - 319  
 Puckett - 189, 310  
 Purcell - 290, 308  
 312  
 Purl - 99, 112,  
 115, 131, 370  
 Pyle - 189, 361  
 Quebedeaux - 93  
 Queen - 20, 83,  
 93, 97, 298  
 Quellar - 323  
 Quick - 280, 281  
 Quinn - 189, 190  
 Quist (?)  
 Rabik - 20  
 Raby - 138  
 Rader - 95, 121,  
 145  
 Ragan - 317  
 Ragland - 20  
 Raines - 305  
 Ramey - 146  
 Ramirez - 47  
 Ramierez - 326  
 Ramm - 46  
 Ramos - 20, 190  
 Ramoz - 321  
 Ramsel - 147  
 Ramseur - 299  
 Ramsey - 190  
 Raney - 368  
 Ransom - 125, 212  
 Rath - 127  
 Ratliff - 41, 50, 52, 53,  
 56, 373  
 Raum - 356  
 Raven - 310, 321  
 Rawley - 305  
 Ray - 46, 203, 212, 348  
 Reagan - 317  
 Reams - 47  
 Reasoner - 190  
 Reavis - 40, 45, 46  
 Redard - 113, 143  
 Redford - 116  
 Reed - 21, 43, 130, 153  
 Reeder - 149, 190, 212,  
 337, 346  
 Reedy - 110  
 Reese - 53  
 Reeves - 71, 302, 315,  
 347, 348, 360.  
 Rehn - 216  
 Reina - 326  
 Reinaga - 190  
 Reinhardt - 190, 191  
 Rendon - 322, 323  
 Renner - 229  
 Res - (?)  
 Reyes - 326  
 Reynolds - 48, 49, 53,  
 191, 337  
 Rhea - 135, 154,  
 309  
 Rhoades - 49  
 Rhodes - 135, 142,  
 295, 371  
 Rice - 318, 360  
 362, 367  
 Richard - 295  
 Richardson - 21, 45,  
 55, 73, 77, 134, 368  
 Richey - 125  
 Rickard - 212  
 Rickles - 124  
 Ridings - 359  
 Ridley - 369  
 Riedel - 337  
 Riemann - 145  
 Riffe - 203, 295  
 Rigby - 146  
 Riggins - 103  
 Rimbs - 362  
 Rincon - 321, 326,  
 343  
 Ringstaff - 21  
 Rinn - 117  
 Rist - 129  
 Rister - 148, 191  
 Ritchey - 225, 244,  
 247  
 Ritter - 212  
 Rivison - 216  
 Roach - 73, 371  
 Roark - 212  
 Roat - 192  
 Robbins - 129, 191,  
 192, 300

Roberts - 21, 55,  
 70, 86, 128, 347  
 358, 367  
 Robertson - 21, 73,  
 83, 104, 139, 150,  
 192, 203, 281,  
 304, 305, 306,  
 316, 320, 362, 368  
 Robey - 343  
 Robinson - 43, 44,  
 55, 82, 88, 94,  
 154, 156, 212, 371  
 Robles - 343  
 Roche - 114  
 Roddy - 376  
 Rodgers - 51  
 Rodriguez - 21,  
 53, 192, 321, 324  
 Rodriquez - 192  
 Roehr - 337, 338  
 Rogan - 212, 347  
 Rogers - 52, 95,  
 117, 136, 145, 153,  
 192, 281, 355, 377  
 Rogles - 343  
 Rohlack - 338  
 Rollesio - 21  
 Rollin - 21  
 Root - 87, 106  
 Roper - 347  
 Rosales - 192  
 Rose - 371  
 Rosell - 212  
 Rosenberger - 153  
 Rosenblad - 62,  
 63, 65, 281  
 Rosenbusch - 21  
 Rosewood - 72, 371  
 Ross - 21, 116, 203, 212,  
 281, 316, 369, 377  
 Rosser - 53  
 Rothhammer - 148  
 Roundtree - 71  
 Rowe - 96, 244, 247,  
 313  
 Rowell - 131  
 Rowland - 21  
 Rowlett - 109  
 Rowntree - 121  
 Roy - 377  
 Royston - 313  
 Rubio - 319  
 Rucker - 71, 84, 89  
 Rudasil - 192  
 Rudasill - 367  
 Rude - 139  
 Rudolph - 309  
 Rumsey - 21  
 Rundberg - 212  
 Russel - 30, 238  
 Russell - 42, 117, 130,  
 131, 303  
 Rutherford - 103, 316  
 Rutledge - 37, 38, 41,  
 48, 49, 50, 295, 308,  
 310  
 Ryan - 105  
 Ryals - 244  
 Rydell - 192, 216  
 Ryden - 62, 132  
 Rydstrand - 281  
 Rylander - 212  
 Rystrand - 146  
 Sadler - 73, 192  
 Sakewitz - 338  
 Salamoria - 323  
 Salazar - 325, 326  
 Saldo - 189  
 Sale - 21  
 Salinas - 21, 323  
 Salm - 192  
 Salms - 192  
 Salvatore - 129  
 Salyer - 72, 89, 91,  
 132, 143, 193, 344  
 Sammons - 34  
 Samora - 325  
 Sampey - 112  
 Sams - 377  
 Samuelson - 144, 216  
 Sanchez - 229  
 Sanchez - 325  
 Sandberg - 63, 68,  
 282  
 Sandefer - 151  
 Sanders - 60, 82,  
 119, 212, 230,  
 240, 241, 371  
 Sands - 282  
 Sansom - 21, 75, 95,  
 128, 131, 140, 371  
 Sanson - 117  
 Sapp - 203  
 Sappington - 312  
 Sauek - 107  
 Saul - 21, 147, 212  
 Saunders - 95, 306  
 Savage - 39  
 Sawyer - 41, 44, 46

- Scaggs - 154  
 Schaare - 310  
 Schales - 377  
 Schärnberg - 338  
 Schier - 311  
 Schiller - 216, 282  
 Schilling - 338  
 Schmalenbeck - 126  
 Schmidt - 282, 338  
 Schneider - 130, 144, 153  
 Schnoutze - 306  
 Scholten - 100  
 Schooley - 21  
 Schramm - 193  
 Schroeder - 282, 338, 339  
 Schultz - 76, 311, 367  
 Schunek - 364  
 Schutze - 44  
 Schwanke - 339  
 Schwarz-Buehler - 339  
 Schwenke - 339  
 Scofield - 367  
 Scoggins - 110  
 Scott - 43, 79, 111, 118, 193, 306, 307  
 Scruggs - 21, 240  
 Seale - 38  
 Seals - 39  
 Seaman - 140  
 Searcy - 95  
 Seay - 305  
 Secrest - 74  
 Seggern - 339  
 Selby - 193  
 Sellers - 193  
 Sellstrom - 282  
 Semoro - 325  
 Senatt - 80  
 Senkel - 151  
 Sentell - 311  
 Server - 367  
 Seth - 282  
 Setliff - 113  
 Seward - 54, 373  
 Seymour - 366  
 Shafer - 45, 50, 212, 303, 372  
 Shak - 339  
 Shannon - 35, 212, 295  
 Sharp - 86, 122  
 Sharpe - 21, 80, 86  
 Shaver - 100, 368  
 Shavers - 347  
 Shaw - 51, 110, 123, 143, 367, 371  
 Sheffield - 45, 193  
 Shelby - 21  
 Shelgren - 347  
 Shell - 75, 88, 104, 106, 125, 133, 136, 150  
 Shelton - 21, 212  
 Shephard - 50  
 Shepherd - 21, 45, 372  
 Sheppard - 56, 298, 320  
 Sheridan - 358  
 Sherman - 22, 97, 129, 138, 147, 212, 306, 307  
 Shifflette - 319  
 Shiplet - 364  
 Shofner - 48, 50, 51  
 Short - 212  
 Shutt - 97  
 Sides - 220, 222, 242, 347  
 Sillure - 82, 377  
 Simmons - 22, 60, 123, 128, 146, 212, 225, 226, 227, 228, 234, 237, 318, 319, 320, 347  
 Simpson - 22, 212  
 Sims - 56, 155, 212  
 Sinex - 97  
 Singleton - 98, 101, 203  
 Sisk - 111, 365  
 Sisson - 88  
 Sivertsen - 282  
 Skaggs - 38, 39, 52  
 Skeen - 203  
 Skelton - 38  
 Skinner - 103  
 Skoglund - 282, 283  
 Skoog - 283  
 Skrhak - 193  
 Slaton - 87  
 Slaughter - 109, 224, 246  
 Slickeinson - 283  
 Sloan - 368

Smalley - 308, 313, 366  
 Smart - 22, 38, 41, 43, 49, 369  
 Smedley - 22  
 Smelser - 193  
 Smith - 22, 40, 45, 47, 53, 54, 55, 56, 65, 71, 73, 74, 84, 95, 105, 112, 121, 134, 151, 194, 203, 212, 216, 218, 225, 230, 231, 232, 233, 238, 239, 247, 295, 300, 314, 316, 319, 320, 339, 366, 367, 368, 373, 377.  
 Smither - 114  
 Sneed - 83, 84  
 Snell - 194  
 Snider - 72  
 Snoutz - 306  
 Snow - 132, 147  
 Snowden - 144  
 Snyder - 81, 89, 114, 371  
 Snygg - 283  
 Solis - 326  
 Solomon - 151  
 Sorenson - 216  
 Southern - 102, 144, 284, 371  
 Southworth - 120  
 Sowell - 22  
 Spacek - 194  
 Spain - 44, 47, 56  
 Spears - 142  
 Speckels - 339, 340  
 Speegle - 374, 377  
 Speigle - 22  
 Spencer - 22, 114, 132  
 Spiars - 194  
 Spiegelhauer - 340  
 Spiers - 373  
 Spillers - 360  
 Spong - 216  
 Spooner - 116  
 Spore - 318  
 Spradling - 356  
 Sprague - 22  
 Sprayberry - 194  
 Sprouse - 22  
 Spruill - 35  
 Spurlin - 23  
 Stacey - 140  
 Stack - 147  
 Stacy - 222  
 Standlee - 41, 42, 44, 50  
 Stanfield - 101  
 Stanley - 194  
 Stanton - 194, 195  
 Stapp - 43, 366  
 Stark - 234  
 Starkey - 122  
 Starnes - 23, 109  
 Stearns - 138, 377  
 Steed - 203, 204  
 Steele - 87, 111, 371  
 Steglich - 195  
 Stephens - 23, 152, 212  
 Stephenson - 195  
 Sterling - 23, 374  
 Stevenson - 52, 367, 368  
 Stewart - 95, 135, 140, 295, 296, 304  
 Stiles - 28, 29, 71, 128, 151, 218, 226, 321.  
 Stinnett - 302  
 Stirling - 83, 140  
 Stobaugh - 304, 305  
 Stobough - 315  
 Stockton - 23, 51, 349, 350  
 Stodmental - 23  
 Stoker - 23  
 Stone - 70, 92, 120, 122, 137, 138, 195, 301, 310, 311, 361.  
 Storrs - 195  
 Story - 42, 44, 50  
 Stovall - 82, 357  
 Strader - 241  
 Strahan - 195  
 Strange - 111, 371  
 Strarup - 216  
 Strayhorn - 195  
 Street - 155  
 Streety - 353, 354, 362  
 Streit - 340  
 Strickland - 71, 213, 312, 313, 368. 75.

Stricklans - 355      Tate - 213  
 Stricklin - 38      Tatom - 77, 92  
 Stroh - 310      Tatum - 143, 312, 371  
 Stromberg - 118, 285      Taulbee - 124  
 Stubblefield - 38,      Taylor - 23, 37, 42, 45,  
     39, 99, 142      47, 55, 73, 86, 93, 97,  
     111, 196, 213, 242, 311,  
     320, 362, 371. *347A*  
 Suares - 23  
 Sudam - 213  
 Sudyka - 302  
 Sugart - 213  
 Sullivan - 47, 195,  
     315, 317, 318  
 Sunden - 314  
 Surber - 285, 303  
 Sutcliff - 230  
 Suttles - 54, 213  
 Sutton - 121, 316  
 Swann - 195  
 Swanson - 89, 213,  
     285  
 Swenson - 97, 112,  
     127, 132, 213,  
     216, 285, 286,  
     288, 359.  
 Swindall - 213, 347  
 Sylvan - 216  
 Tabor - 196  
 Talbot - 69, 75,  
     76, 77, 350, 371,  
     375  
 Talbott - 80  
 Talk - 84  
 Talley - 96  
 Tanahill - 196  
 Tanner - 59  
 Tarr - 35  
 Tate - 213  
 Tatom - 77, 92  
 Tatum - 143, 312, 371  
 Taulbee - 124  
 Taylor - 23, 37, 42, 45,  
     47, 55, 73, 86, 93, 97,  
     111, 196, 213, 242, 311,  
     320, 362, 371. *347A*  
 Teague - 37, 55  
 Teer - 196  
 Tegge - 359, 373  
 Telander - 286  
 Templeton - 314  
 Tending - 144  
 Terree - 76  
 Thaxton - 23, 309  
 Thengstad - 67  
 Thiele - 340  
 Thies - 132  
 Thoma - 78  
 Thomas - 23, 41, 93, 98,  
     129, 131  
 Thompson - 40, 43, 44,  
     48, 52, 99, 102, 133,  
     135, 196, 296, 300, 352,  
     371, 374  
 Thomson - 44, 54  
 Thorn - 286  
 Thornbury - 23  
 Thornton - 53, 313  
 Thorpe - 38  
 Threadgill - 134  
 Threlkeld - 107  
 Thwing - 368  
 Tidwell - 147, 196, 197  
 Times - 49  
 Tincher - 94  
 Tindale - 75  
 Tindel - 127  
 Tinnin - 113, 371  
 Tinning - 213  
 Tippie - 23  
 Tirey - 128  
 Tisdale - 213, 305,  
     306, 312, 347  
 Tittle - 197  
 Toas - 368  
 Todd - 56, 312  
 Tomlinson - 46, 56  
 Torbert - 90  
 Tores - 322  
 Torres - 322, 323,  
     324  
 Torrez - 322, 324,  
     325  
 Toungate - 296  
 Towns - 87, 121, 151  
 Trammell - 76  
 Trayler - 35  
 Traylor - 367  
 Tremboff - 100  
 Treuthardt - 107, 137  
 Trexler - 78  
 Trigg - 359  
 Trott - 90  
 Trowbridge - 75  
 Troxell - 197  
 Trump - 302  
 Trusdel - 315, 318  
 Tualma - 23  
 Tubb - 84, 371, 374  
 Tucker - 39, 45, 46,  
     56, 59, 144, 151,  
     197, 355.

- Tumlinson - 213  
 Turk - 25  
 Turner - 23, 42,  
 53, 76, 197, 298,  
 367, 377  
 Tuttle - 221  
 Uary - 367  
 Ullrich - 153  
 Unicoute - 325  
 Upchurch - 24, 366  
 Uttz - 97  
 Vaden - 119  
 Valdez - 324  
 Van Eman - 94  
 Van Horn - 112, 197  
 Van Trist - 371  
 Van Zandt - 198  
 Vasquez - 324, 325,  
 326  
 Vaughan - 112  
 Vaught - 24, 104,  
 107  
 Velasquez - 198  
 Verse - 303  
 Vicker - 59  
 Vickers - 37, 43,  
 59, 60  
 Vidala - 198  
 Vidaure - 326  
 Vidaurri - 326  
 Villareal - 198  
 Vining - 74  
 Vinther - 127  
 Vitek - 198  
 Vivian - 84  
 Voigt - 286  
 Vorwerk - 340  
 Voss - 213  
 Votaw - 96  
 Voyer - 135  
 Waddell - 24  
 Wade - 24, 60, 94, 143,  
 147, 198  
 Waggoner - 129, 354  
 Wagner - 367  
 Wahlgren - 68  
 Walden - 35, 296  
 Walder  
 Waldrop - 24  
 Wales - 39, 42, 49, 53,  
 54, 55, 369  
 Waley - 24  
 Walker - 24, 73, 74, 86,  
 104, 120, 198, 213, 347,  
 354, 356, 359, 365, 367,  
 371.  
 Wallace - 114, 198, 377  
 Wallin - 287  
 Walling - 213  
 Walsh - 287  
 Walters - 24, 213  
 Walther - 340  
 Walthers - 24  
 Walton - 37, 40, 45,  
 198, 213, 367, 371  
 Wanblom - 287  
 Warcken - 287  
 Ward - 24, 46, 110, 213,  
 296, 367  
 Ware - 367  
 Warner - 198, 199,  
 287  
 WARNERstrom - 269  
 Warren - 143, 296,  
 297  
 Washington - 348  
 Wassenich - 199  
 Waters - 213, 377  
 Watkins - 113, 133,  
 318  
 Watson - 40, 43,  
 44, 104, 199, 369  
 Watts - 24, 95  
 Wauson - 233, 234  
 Wayman - 199  
 Wear - 298  
 Weatherford - 373  
 Weaver - 70, 103,  
 149, 310  
 Webb - 24, 90, 305  
 Webster - 369  
 Wedemeyer - 147  
 Weeks - 150  
 Weems - 245  
 Wegstrom - 216  
 Weide - 287  
 Weir - 70, 96, 135,  
 199, 352, 355, 371  
 Weisiger - 199  
 Welch - 360  
 Wells - 25, 124,  
 199, 240, 241, 309  
 Wenmestrom - 287  
 Wernli - 340, 341  
 West - 25, 59, 98,  
 99, 110, 143, 200,  
 213, 229.

Westberg - 287, 288  
 Westling - 341  
 Weston - 300  
 Weaver - 310  
 Whaley - 140  
 Wheeler - 43, 45, 134  
 Whelchel - 99  
 Wheless - 363  
 Whipple - 25  
 White - 25, 37, 119, 133, 296, 303, 311, 319, 349, 367, 373.  
 Whitehead - 125, 149, 378.  
 Whiteley - 45, 46, 101, 127, 153, 200.  
 Whiteside - 200, 367  
 Whitfield - 102  
 Whitley - 55, 134, 146, 149, 200, 203, 357, 362, 371.  
 Whitt - 25  
 Whittenberg - 37, 47, 52, 53, 54, 80.  
 Whittenburg - 52, 369  
 Whitley - 200  
 Whittle - 25  
 Whitworth - 88  
 Widmer - 56, 357  
 Wierman - 74, 139  
 Wiggins - 87, 102, 121, 135, 374  
 Wigginton - 301  
 Wilbarger - 86, 304, 375  
 Wilcox - 89, 106, 131, 200, 216, 371  
 Wilder - 25  
 Wildgrube - 341  
 Wileman - 94, 97  
 Wiley - 1a, 25, 39, 45, 47, 147, 157, 229, 348.  
 Wilke - 288  
 Wilkerson - 219, 311  
 Wilkins - 288  
 Williams - 38, 42, 44, 47, 56, 59, 60, 65, 72, 77, 121, 133, 137, 138, 140, 200, 201, 300, 304, 313, 314, 318, 319, 367, 372, 373.  
 Williamson - 25, 143, 369  
 Willis - 213, 244  
 Wilson - 26, 39, 44, 80, 113, 121, 136, 150, 201, 213, 387, 302, 344, 367, 377, 378.  
 Wimberly - 103  
 Wingren - 201  
 Winger - 75  
 Winningham - 201, 202  
 Winston - 26, 70  
 Witcher - 373  
 Withers - 26  
 Wittliff - 341  
 Wizek - 202  
 Wolander - 65  
 Wolbrueck - 134  
 Wolf - 81, 341  
 Wolfe - 152  
 Wolsch - 202  
 Wolverton - 39  
 Womack - 213, 304, 320  
 Womble - 303  
 Wood - 26, 134, 315  
 Woodall - 302, 377  
 Woodard - 42, 43  
 Woodfin - 146  
 Woodley - 75  
 Woods - 59, 79, 98, 104 - 3.5  
 Woodward - 311, 368  
 Woody - 296  
 Woolridge - 47  
 Woolsey - 26, 149  
 Wooten - 87, 113, 319, 371  
 Wootton - 113  
 Wootton - 319  
 Worley - 202  
 Woytek - 202  
 Wray - 108  
 Wright - 26, 127, 130, 132, 153, 202, 341, 373.  
 Wuensche - 341  
 Wulfjen - 303, 309  
 Wuttrich - 153  
 Wyatt - 34, 150  
 Wykes - 44  
 Yancey - 314  
 Yarbrough - 50  
 Yarrell - 417, 147  
 Ybarra - 47



Yeager - 357  
Yeargan - 368  
Yearwood - 108  
Yoder - 154  
Yoes - 45  
Young - 39, 42, 81,  
95, 108, 121, 202,  
213, 311, 354,  
378.  
Youngblood - 233,  
234, 243  
Youngbloom - 62,  
63, 67  
Youngquist - 67,  
288  
Youngson - 41  
Zamarripa - 321,  
323  
Zavala - 343  
Zimmerman - 296,  
347  
Zittle - 134  
Zohn - 26  
Zu - 26  
Zucknick - 342  
Zulauf - 342