

THE WILLIAMSON COUNTY  
HISTORICAL COMMISSION

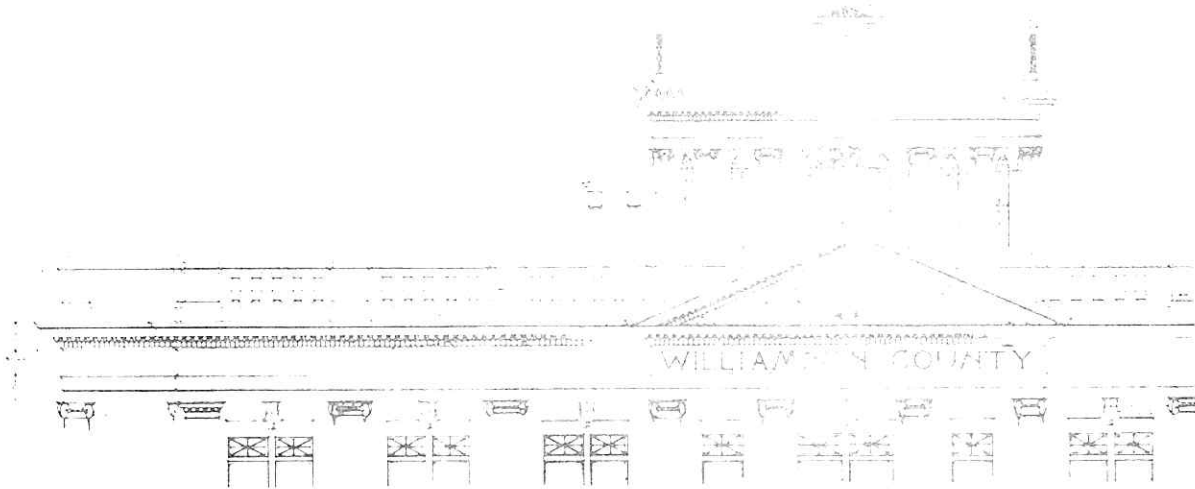

VOLUME III  
WILLIAMSON COUNTY CEMETERY LISTS

is presented to the

by the Williamson County Historical Commission

The Commission respectfully requests that this collection be used only as a reference; that it not be checked out or removed from this Library; and that precaution be taken to prevent removal and loss of pages or the CEMETERY LOCATION MAP inserted herein.

Copies of the map can be purchased from the Williamson County Historical Commission.

November 1986  
Laverne Faubion, Chairman

Libraries: Bartlett  
Cedar Park  
Florence - 207 MAIN 46527  
Georgetown  
Leander  
Round Rock  
Taylor

THE WILLIAMSON COUNTY  
HISTORICAL COMMISSION



Laverne Faubion, Chair  
712 Myrtle Street  
Georgetown, Texas 78626  
512 863-2179

July 13, 1988

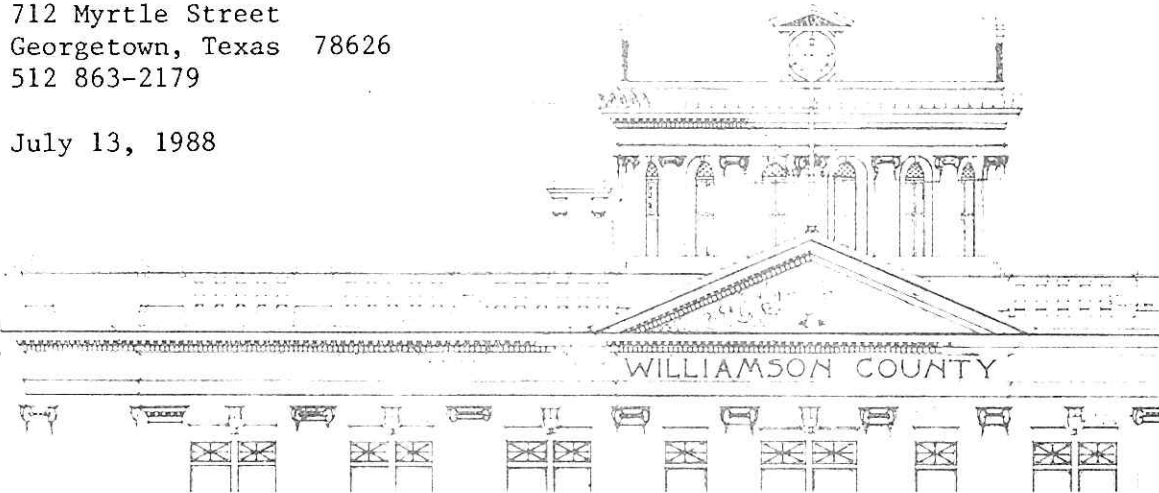

SUBJECT: Addendum to Volume III, Williamson County Cemetery Lists

Enclosed is the completed survey of ST. MARY'S CATHOLIC CHURCH  
CEMETERY, Taylor, Texas, as mentioned on page 326 of subject volume.  
This listing is being sent so that you may add it to your copy of  
Volume III of the Williamson County Cemetery Lists.

WILLIAMSON COUNTY HISTORICAL COMMISSION

*Laverne Faubion*  
Laverne Faubion, Chair

Distribution: Bartlett  
Cedar Park (to Frances)  
Florence  
Georgetown  
Leander (to Lerlene)  
Round Rock  
Taylor (to WCHC member at meeting)

Dallas Public Library  
Baylor University Library

WILLIAMSON COUNTY CEMETERIES

VOLUME III

Compiled by  
Williamson County Historical Commission  
1979 - 1986

*Copyright 1986*

TXU 259-384

1836-1986



*Mapped by Clara Stearns Scarbrough  
Edited by Mary Laverne Faubion  
A Texas Sesquicentennial Edition*

© 1981 State of Texas

WILLIAMSON COUNTY HISTORICAL COMMISSION

*WILLIAMSON COUNTY CEMETERIES*

*Volume I, 1973-1975*

*Copyright 1981 TXU 77-612*

*Volume II, 1976-1978*

*Copyright 1981 TXU 77-611*

## FOREWORD and ACKNOWLEDGEMENTS

This is the 3rd and final volume of Williamson County Cemetery listings compiled by the Williamson County Historical Commission during the years 1979 - 1986. In this volume we have attempted to include not only those cemeteries not listed in Volume I (completed 1975) and Volume II (completed 1978), but all other abandoned and/or isolated burial places within the county. This volume also includes a CEMETERY LOCATION MAP for all known burial grounds, copies of which may be obtained from this commission.

Every effort has been made to accurately record the information found in these cemeteries, but the human element involved most certainly insures errors have been made. If the reader can offer positive corrections which can be substantiated, please report them to the librarian, who can promptly make the correction, allowing the original version to remain visible.

Readers and searchers are urged to assist in the preservation of our county burial places. Texas law prohibits the defacing or destruction of any and all Texas cemeteries/burial places, or any part of one, even on private property. Information about damage to cemeteries should be reported promptly to law enforcement officers.

The SUPPLEMENT which is a part of this volume contains additions and corrections to the listings in Volumes I and II.

This volume was prepared with the assistance of many individuals, cemetery associations, churches, entire communities and the Williamson County Genealogical Society, to whom the Williamson County Historical Commission is extremely grateful.

Historical Commission members during the time this volume was compiled are as follows:

Andice/Gabriel Mills: Harold Asher, Mrs Cora Whitten.  
 Florence: Lester Fisher, Mrs. Mozelle Smart Huling, Effie McLeod (79-80)  
 Coupland: Burney Downing, Allan Edwards, Mrs. Tom Petrus,  
 Mrs. C. W. Pfluger, Mrs. Russell Schmidt (1979-80)  
 Georgetown: Mrs. Thatcher Atkin (dec'd), Mrs. Pat Atkins (Florence teacher),  
 Judge & Mrs. C.L. Chance (79-80), Mrs. Camilla Durrenberger (dec'd),  
 Frank P. Faris (dec'd), Laverne Faubion (CHMN 1983-present),  
 Nell Kauffman, Ed & Marietta Mugford, Brenda Rice (1980-85),  
 Mr. & Mrs. Gene Rydell (1981-83), Mrs. Don Scarbrough (CHMN 1973-1975),  
 Mrs. Estha Scoggins, Bill Stubblefield, Co.Att'y (1979-81),  
 Dr. Van C. Tipton (CHMN 1976), Mrs. Van C. Tipton (dec'd),

## Georgetown, continued

Mrs. Irene Varan, David L. Voelter, Mrs. Elsie Waller,  
 Mrs. Vivian Wood. MAIN STREET DIRECTORS: Linda Butler (1981-84)  
 Susie Clinard (1984-85), Jack Gregoire (1986)

Hutto: Mrs. Frances Lee (1980-85), Mrs. Joanne Long (1981-85)

Jarrell: Mrs. F.W. Buchanan (dec'd), Cora Sexton (dec'd)

Leander: Mrs. Billy J. Beasley (1979-80), Mr. & Mrs. Leonard Wynn  
 (also represent Cedar Park)

Liberty Hill: Miss Myreta Matthews (CHMN 1977-1982), Charles Temple (1981)

Rice's Crossing: Mr. and Mrs. M.B. Garry (1979-82)

Round Rock: Mrs. Jane DiGesualdo, C.D. Fulkes (dec'd),  
 Mrs. D.B. Gregg (dec'd), Mrs. John W. Ledbetter (1979-81),  
 Mrs. Loree Neiman (1979-85), Mrs. Dixie Rhoades (1979-85),  
 Mrs. Carol C. Sadler (1981-85), Mrs. Jean Shroyer (1985),  
 Mrs. Karen Thompson, Jeff Townsend (1979-85),  
 Mrs. Lerlene Ward (also represents Leander)

Taylor: A.M. Ahlgreen, Joan Cabaniss (1981-84), Tom Duffy (1981-83),  
 Mrs. Joe Hannah Forson, M. Rankin Kennedy (dec'd),  
 Mrs. Mary Jean Livingood, Miss Ruth Mantor (Vice-Chairman),  
 Thomas B. McDonald (dec'd), Mrs. Margie Pearson, Mrs. Dorothy Peters  
 (1981 to present)

The researcher is herewith advised that listings for unkept and heavily overgrown portions of certain cemeteries were not completed, and that other burial plots may never have been found. We regret all omissions.

To the many who spent countless hours making this volume and the two preceding volumes possible, this commission wishes to acknowledge a great debt of gratitude.

# CONTENTS

|   |         |
|---|---------|
| CEMETERY LOCATION MAP, Williamson County, Texas       | INSERT  |
| Foreword and Acknowledgements                         | iii-iv  |
| CONTENTS  | .       |
| ALLEN-McNUTT (see McNutt-Allen)                       |         |
| BARTLETT CEMETERY                                     | 1-43    |
| BARTLETT CEMETERY (OLD)                               | 44-50   |
| BEAUKISS CEMETERY                                     | 52-62   |
| BERRY'S CREEK   | 63-70   |
| BEYERSVILLE (Old)                                     | 71-72   |
| BONNETT FAMILY  | 73      |
| (Blank)   | 74-76   |
| CITIZENS MEMORIAL (see GEORGETOWN, Citizens Memorial) |         |
| COBB SPRINGS  | 77      |
| COLLINS-THOPSON                                       | 77      |
| CONNELL FAMILY (isolated graves)                      | 77      |
| EVANS FAMILY  | 78      |
| GARNER-EVERTS   | 79      |
| GEORGETOWN CITIZENS MEMORIAL                          | 80-85   |
| (Blank)   | 86      |
| GEORGETOWN MEMORIAL                                   | 87-88   |
| GEORGETOWN CATHOLIC/GUADALUPE                         | 89-91   |
| GILREATH CEMETERY                                     | 92      |
| GUENTZEL CEMETERY                                     | 93      |
| HANKS FAMILY  | 94      |
| HARGIS FAMILY   | 95      |
| HARRELL CEMETERY                                      | 96      |
| IMMANUEL LUTHERAN CEMETERY (aka West Taylor Cemetery) | 97-108  |
| JACKSON FAMILY  | 109-110 |
| KIMBRO FAMILY   | 111     |
| KNAUTH FARM   | 112     |
| LAND CEMETERY   | 113-116 |
| LAS TRES MARIAS                                       | 117-118 |
| LAWHON and GARDNER                                    | 119-123 |
| LINCECUM FAMILY                                       | 124     |
| MAGER CEMETERY  | 125-127 |
| McNEIL CEMETERY                                       | 128-129 |

CONTENTS - vi

|   |          |
|---|----------|
| McNUTT-ALLEN  | 130-132A |
| McRAE FAMILY  | 132B-133 |
| MEXICAN CEMETERY                                      | 134      |
| MIDDLETON FAMILY (isolated graves)                    | 135      |
| MORROW FAMILY   | 136      |
| MULLEN FAMILY   | 137-138  |
| MURRAY  | 139      |
| (Blank)   | 140      |
| NALLEY FAMILY   | 141      |
| NEW BERN  | 142-146  |
| NOACK CHRIST LUTHERAN CHURCH CEMETERY                 | 147-150  |
| OLIVER CEMETERY                                       | 151-152  |
| PATRICK CEMETERY                                      | 153-154  |
| RATLIFF CEMETERY                                      | 155-156  |
| ROCKY HOLLOW CEMETERY                                 | 157-160  |
| ROUND ROCK BLACK CEMETERY                             | 161-168  |
| RUBARTH, JOSEPH                                       | 169-170  |
| SAINT MARY'S CATHOLIC, HUTTO                          | 171-172  |
| SALYER-MILLARD CEMETERY                               | 173-176  |
| SANDOVAL  | 177-181  |
| SAN JOSE  | 182      |
| STILES  | 183-188  |
| THEON, HOLY TRINITY                                   | 189-204  |
| TOMLINSON   | 205-206  |
| TYPE FREE CHURCH                                      | 207-208  |
| UPCHURCH  | 209      |
| WALBURG, LUTHERAN CEMETERIES of                       | 211      |
| ST. PETERS LUTHERAN                                   | 213-224  |
| ZION LUTHERAN   | 225-236  |
| WASHINGTON BOWER CENOTAPHS                            | 237-238  |
| WENDT FAMILY  | 239-240  |
| West Taylor Cemetery (see IMMANUEL LUTHERAN)          |          |
| WILSON SPRINGS  | 241-246  |
| WUTHRICH HILL   | 247-252  |
| <u>TAYLOR:</u> Early Burials TAYLOR CITY CEMETERY     | 253-254  |
| INDEX TO FIRST BOOK: TAYLOR CITY CEMETERY             | 255-282  |
| INDEX TO 2nd BOOK: TAYLOR CITY CEMETERY (new section) | 283-311  |
| INDEX TO BLACK CEMETERY, TAYLOR CITY (p. 312 Blank)   | 313-325  |
| ST. MARY'S CATHOLIC - listing to be added             | 326      |



SUPPLEMENT - additions and up-dates to cemetery listings  
in Volumes I and II

|  |         |
|--|---------|
| ANDICE                                 | 329     |
| (Blank)                                | 330     |
| BAGDAD                                 | 331-341 |
| (Blank)                                | 342     |
| CEDAR PARK                             | 343-344 |
| CORN HILL                              | 345     |
| FLORENCE                               | 346-347 |
| GARDNER FAMILY                         | 348     |
| HUDDLESTON FAMILY                      | 349     |
| JOHNSON FAMILY                         | 350     |
| JOLLY CEMETERY                         | 351     |
| LAWLER CEMETERY                        | 352     |
| LIBERTY HILL CEMETERY                  | 353-362 |
| MATSLER CEMETERY                       | 363     |
| MANKINS FAMILY                         | 363     |
| NEW HOPE CEMETERY                      | 364-375 |
| (Blank)                                | 376     |
| OLD ROUND ROCK CEMETERY                | 377-381 |
| SLOAN-EASLEY CEMETERY                  | 382     |
| SMART FAMILY                           | 382     |
| WELLS CEMETERY                         | 383     |
| (Blank)                                | 384     |
| WILLIAMS-BUCK CEMETERY (Buck Cemetery) | 385-387 |
| TRAVIS COUNTY: BAKER FAMILY            | 388     |
| ABANDONED, ISOLATED OR LOST GRAVES     | 389     |
| SURNAME INDEX                          | 391-404 |

BARTLETT CEMETERY, cont'd.

|  |  |   |
|--|--|---|
| (DS)<br>Stephen A. FUTRELL<br>1869 - 1925 (Father)<br>Addie P. FUTRELL<br>1876 - 1925 (Mother)                                   | Iris Elizabeth STILES<br>b. 18 Jun 1914<br>d. 18 Jun 1916  | (DS)<br>Dorcas K. MOSS<br>b. 22 Sep 1839<br>d. 12 Nov 1934<br>Augustin MOSS (M)<br>b. 1 Oct 1827<br>d. 12 Jan 1893<br>65y 3m 12d                      |
| Carrie FUTRELL, w/o<br>Oscar A. GADBOIS<br>b. 15 Nov 1898<br>d. 16 May 1938  | (DS)<br>Laura STILES<br>b. 5 May 1890<br>d. 5 Sep 1966<br>Arthur STILES<br>b. 4 Aug 1883<br>d. 20 Mar 1967 | ****<br>Fred MONTGOMERY<br>1882 - 1963  |
| ****<br>(DS)<br>Dimmit WHITLOW<br>b. 10 Aug 1881<br>d. 16 Aug 1954<br>Hattie WHITLOW<br>b. 18 Feb 1885<br>d. 11 Nov 1970         | ****<br>Annie Norman WHITLOW<br>1878 - 1952  | M.E. MONTGOMERY<br>1849 - 1934  |
| F.A., w/o<br>E.W. HUTCHENS<br>d. 20 Sep 1907, aged 43y   | Lon WHITLOW<br>1875 - 1961   | W.J. MONTGOMERY<br>1834 - 1922  |
| Macy F., d/o<br>E.W. & F.A. HUTCHENS<br>d. 31 Jul 1907, aged 24y   | Annie Laura WHITLOW<br>1910 - 1912   | Ruby Schrock MONTGOMERY<br>1883 - 1955  |
| ****<br>(DS)<br>H.M. WARE (Father)<br>b. 19 Apr 1845<br>d. 15 Mar 1924<br>L.A. WARE (Mother)<br>b. 11 Mar 1858<br>d. 26 Jan 1922 | ****<br>George Franklin, s/o<br>A. & D.K. MOSS<br>b. 19 Aug 1876<br>d. 1 Mar 1909                          | George Donnell MONTGOMERY<br>1871 - 1953  |
| Jennie WARE<br>b. 25 Mar 1882<br>d. 3 Oct 1903   | Helen, inf. d/o<br>William S. & Annie M.<br>FERGUSON<br>b. 31 Jul 1902<br>d. 14 Aug 1902                   | Ruby Anice, d/o<br>G.D. & Ruby MONTGOMERY<br>b. 12 Jul 1908<br>d. 27 Feb 1910   |
| Bessie WARE OLENBUSH<br>b. 11 Mar 1901<br>d. 13 Sep 1925   | Dr. Wm. S. FERGUSON<br>b. 22 Jan 1862<br>d. 27 Jun 1927  | ****<br>(DS)<br>Emma Laughlin THOMPSON<br>b. 16 Mar 1874<br>d. 18 Nov 1952<br>Sarah E. LAUGHLIN<br>b. 4 Jun 1862<br>d. 27 Mar 1946                    |
| Geo. W. WARE<br>b. 9 Nov 1895<br>d. 9 Jul 1943<br>Texas, Cpl. 475 AERO Sq.   | Annie M. FERGUSON<br>b. 28 Jul 1874<br>d. 17 Jun 1968  | (DS)<br>James McClellan LAUGHLIN(M)<br>b. 1 Nov 1827<br>d. 11 Aug 1907<br>Mary Green LAUGHLIN<br>b. 1 Feb 1834<br>d. 6 Feb 1913                       |
| (DS)<br>H.E WARE (WOW)<br>b. 3 Nov 1884<br>d. 24 Jul 1942<br>Mrs. H.E. WARE<br>b. 9 Apr 1885<br>d. 6 Jul 1972                    | Infant d/o<br>W.N. & Arabelle MOSS<br>23 Mar 1900  | (DS)<br>Lucile Schrock ROWNTREE(ES)<br>b. 10 Nov 1880<br>d. 16 Dec 1970<br>Robert ROWNTREE (M)<br>born Hart Co. KY<br>b. 6 Nov 1876<br>d. 26 Aug 1964 |
|  | Mrs. Jane M.B. WILSON<br>b. 15 Jul 1805<br>d. 16 Feb 1885  |   |
|  | Temple B. MOSS<br>b. 19 Nov 1861<br>d. 8 Jun 1886  |   |

## BARTLETT CEMETERY, cont'd

|                        |                        |                         |
|------------------------|------------------------|-------------------------|
| Martha J. SCHROCK (ES) | (DS)                   | (DS)                    |
| b. 6 Apr 1861          | Doy Whitlow WARE       | Ida C. MALECHEK         |
| d. 20 Aug 1954         | 1878 - 1966            | 1883 - 1958             |
| John T. SCHROCK (M)    | Robert Arthur WARE     | E.J. MALECHEK           |
| b. 11 Sep 1851         | 1877 - 1957            | 1884 - 1966             |
| d. 10 Apr 1909         |                        |                         |
| ****                   | Junius A. WHITLOW (M)  | Inez MORRIS             |
| (DS)                   | b. 27 Jun 1871         | b. 3 May 1883           |
| Robert Logan HOOVER    | d. 27 Dec 1909         | d. 3 Feb 1974           |
| 1877 - 1951            | ****                   |                         |
| Effie Mounger HOOVER   | (DS)                   | James V. MORRIS         |
| 1885 - 1980            | Mary McGINNIS          | b. 8 Dec 1873           |
|                        | 1860 - 1938            | d. 28 J71 1971          |
| (DS)                   | Wiley McGINNIS         |                         |
| Chas. Maurice McGINNIS | 1861 - 1935            | (DS)                    |
| b. 16 Dec 1905         |                        | Anna HEITMAN            |
| d. 27 Nov 1907         | Mittie McGinnis GORDON | b. 15 Aug 1882          |
| Chas. S. McGINNIS      | 1900 - 1934            | d. 10 Nov 1974          |
| b. 25 Dec 1876         |                        | William HEITMAN         |
| d. 2 May 1907          | (DS)                   | b. 5 Jun 1881           |
|                        | Clover Nathan BREEDING | d. 20 Apr 1925          |
| Norman FRANK           | b. 21 Dec 1879         | ****                    |
| 1891 - 1958            | d. 16 Jan 1954         | (DS)                    |
| (DS)                   | Lottie Edna BREEDING   | Edward N. GOODE (M)     |
| Afton L. WHITE         | b. 4 Mar 1895          | 1823 - 1881             |
| b. 30 Apr 1899         | d. 3 Nov 1975          | Mary A. GOODE           |
| d. 21 Jun 1936         | ****                   | 1838 - 1928             |
| LEATHERMAN             | (DS)                   |                         |
| (no dates)             | Infant d/o             | Julia Holmes WALTON     |
|                        | Harry & Sulta KELLEY   | 1898 - 1910             |
| Ida M. LEATHERMAN (ES) | b. & d. 22 Aug 1910    |                         |
| 1875 - 1962            | Mary Sulta GORDEN, w/o | James Rucker WALTON     |
|                        | Harry KELLEY           | b. 10 Mar 1896          |
| D.K. LEATHERMAN (M)    | b. 11 Feb 1889         | d. 18 Mar 1900          |
| 1877 - 1929            | d. 25 Aug 1910         |                         |
| ****                   | (DS)                   | Julia Holmes SEXTON     |
| Nancy J. McKINNEY      | Katherine KELLEY       | and infant, w & s/o     |
| b. 18 May 1832         | b. 11 Jul 1851         | Dr. J.R. RUCKER         |
| d. 12 Mar 1908         | d. 18 Jan 1892         | d. 13 Apr 1878          |
|                        | E.F. KELLEY            | age 22y 7m 22d          |
| Henry A. WHITLOW       | b. 24 Jul 1832         | Dr. James Roland RUCKER |
| 1888 - 1948            | d. 27 Mar 1915         | b. 14 Mar 1850          |
| (DS)                   | ****                   | d. 19 Apr 1908          |
| Samuel E. WHITLOW      | (DS)                   | (DS)                    |
| b. 19 Nov 1850         | Anna Judith FELSING    | Irene Rucker WALTON     |
| d. 3 Sep 1911          | b. 25 Jun 1847         | b. 1876 d. (no date)    |
| S. Elizabeth WHITLOW   | d. 16 Jan 1934         | William Wallace WALTON  |
| b. 7 May 1849          | Rev. William FELSING   | 1870 - 1947             |
| d. 31 Mar 1924         | b. 25 Apr 1834         | ****                    |
|                        | d. 25 Apr 1907         | (DS)                    |
| Lillian WARE           | C.A. CHRISTENSON       | Emily M. SEXTON         |
| b. 24 Apr 1910         | b. 8 Apr 1873          | 1888 - 1975 (Mother)    |
| d. 11 May 1918         | d. 1 Sep 1905          | Robert N. SEXTON        |
|                        |                        | 1879 - 1959 (Father)    |

BARTLETT CEMETERY, cont'd.

Clayton, s/o  
R.N. & Emily SEXTON  
b. 21 Dec 1912  
d. 7 Jul 1914

Robert N. SEXTON, Jr.  
b. 14 Sep 1909  
d. 18 Feb 1980  
US Army, WW II

\*\*\*\*\*

Eulalie HAIRSTON  
1862 - 1941

Dr. Thomas H. HAIRSTON,  
s/o Moses B. & Victoria  
COLES HAIRSTON  
b. Independence, TX  
30 May 1868  
d. Marlin, TX  
6 Oct 1900

(DS)

Victoria HAIRSTON  
b. Washington Co. TX  
13 Dec 1842

d. 22 Dec 1931

M.B. HAIRSTON, Sr. (M)

b. Jasper Co. GA  
3 Mar 1839

d. 12 Feb 1914

Waul's TX Legion CSA

John P. HAIRSTON  
1873 - 1941

Lloyd G. HAIRSTON

b. 20 Mar 1892

d. 24 Mar 1926

(DS)

Ella Moss HAIRSTON  
1871 - 1960

John Carter HAIRSTON  
1860 - 1954

\*\*\*\*\*

(DS)

Mrs. J.S. WHITE (Mother)

b. 7 Aug 1863

d. 26 Feb 1935

J.S. WHITE (Father)

b. 2 Jan 1865

d. 17 Feb 1936

George J. HELMS  
b. 3 Mar 1896  
d. 29 Jul 1960  
Texas Sgt. HQ CO 141 Inf  
36 Div, WW I

Joe E. WHITE, w/o  
E.M. WHITE  
b. 15 Jan 1838  
d. 18 Nov 1906

Judge E.M. WHITE  
b. 30 Nov 1830  
d. 19 Nov 1905

Roger WHITE  
b. 16 Aug 1896  
d. 4 Feb 1918

\*\*\*\*\*

Elvira MORROW (Mother)  
1835 - 1920

J.M. KUYKENDALL  
1853 - 1921

(DS)

J.B. KNIGHT

b. 16 Mar 1845

d. 29 Nov 1909

Minta KUYKENDALL KNIGHT

b. 12 Jul 1850

d. 19 Feb 1917

Walter KNIGHT

b. 24 Dec 1872

d. 4 Mar 1930

Nell BARTLETT KNIGHT (ES)

b. 26 Dec 1887

d. 15 Dec 1980

Fred A. KNIGHT (M)

b. 14 Apr 1887

d. 27 Jan 1911

Minnie KNIGHT MILLER  
1876 - 1924

Betty KNIGHT HAIRSTON  
1879 - 1958

\*\*\*\*\*

Sudie Alice, d/o  
D.L. & S.P. PENNINGTON  
b. 16 Apr 1898  
d. 28 Feb 1906

(DS)

Sudie R. PENNINGTON

b. 12 Jan 1874

d. 18 Feb 1953

David L. PENNINGTON

b. 16 Jan 1866

d. 28 May 1948

\*\*\*\*\*

Mary E., d/o

R.A. & E.L. TANKERSLEY

b. 18 Nov 1901

d. 16 May 1904

\*\*\*\*\*

(DS)

Mrs. J.H. BROOKS (Mother)

b. 25 May 1861

d. 20 May 1931

Mr. J.H. BROOKS (Father)

b. 6 May 1852

d. 29 Aug 1943

WHITEFIELD (damaged  
stone, grave may not  
be in this lot)

(DS)

Howard M. BROOKS

b. 19 Jan 1881

d. 19 Feb 1920

Kitty BELL

b. 27 Nov 1883

d. 19 Jan 1969

Alma L., w/o

G.P. RICE & d/o J.H.

& B.M. BROOKS

b. 10 Sep 1879

d. 9 Jan 1906

Mrs. H.B. BROOKS

d. 18 Jan 1969

84y 1m 22d

(funeral home marker)

\*\*\*\*\*

Mary E. McAFEE

b. 21 Feb 1841

d. 26 Feb 1933

(DS)

Gladys S. HOLDEN

b. 4 May 1909

d. (living)

J. Homer HOLDEN

b. 1 Feb 1900

d. 11 Dec 1981

## BARTLETT CEMETERY, cont'd.

|  |   |  |
|--|---|--|
| (DS)<br>Margaret A. HOLDEN<br>b. 10 Sep 1876<br>d. 22 Dec 1942           | R.E.L. POWELL<br>b. 24 Sep 1864<br>d. 12 Aug 1902   | (DS)<br>Sarah Jane SERVER<br>b. 12 Jan 1852<br>d. 11 May 1937            |
| James Newton HOLDEN<br>b. 11 Jun 1865<br>d. 27 Jan 1944                  | (DS)<br>Maggie M. HAIR<br>b. 14 Mar 1877<br>d. 8 Nov 1951   | George W. SERVER (M)<br>b. 4 Dec 1846<br>d. 6 Sep 1902                   |
| Agnes Alline HOLDEN<br>b. 8 Jan 1906<br>d. 26 May 1908                   | G.D. HAIR<br>b. 17 Feb 1860<br>d. 25 Jun 1941   | Mary A. ROSS<br>b. 2 Nov 1832<br>d. 16 May 1906                          |
| Pearlie May HOLDEN<br>b. 6 Oct 1894<br>d. 28 Apr 1905                    | Annie Mae, w/o<br>E.N. HAIR<br>b. 10 Mar 1902<br>d. 16 May 1946   | ****<br>Luther WHITE<br>b. 22 Feb 1912<br>d. 1 Apr 1912                  |
| ****<br>Lucas ROWNTREE<br>b. 21 Jul 1862<br>d. 10 Dec 1936               | E.N. HAIR, Sr.<br>b. 29 Mar 1902<br>d. 3 Sep 1969   | (DS)<br>Ila WHITE<br>b. 29 Apr 1891<br>d. (living)                       |
| C.B. (Tee) TOWNTREE<br>1867 - 1953                                       | ****<br>Ralph M. BROWN<br>b. 6 Dec 1904<br>d. 20 Dec 1908   | Vester WHITE<br>b. 20 Oct 1888<br>d. 11 Dec 1965                         |
| Billie Jane MOORE MORELAND<br>"Myna"<br>b. 10 Apr 1922<br>d. 11 Jun 1981 | Lydia M. BROWN<br>b. 12 Jul 1882<br>d. 16 Feb 1918  | Melvyn D. CARPENTER<br>b. 5 Aug 1936<br>d. 12 Jul 1979                   |
| Patrick H. MORELAND<br>1925 - 1960                                       | I.L. BROWN<br>b. 26 Oct 1868<br>d. 26 Feb 1951  | (DS)<br>Sarah A. WHITE<br>1862 - 1945                                    |
| Sarah Rowntree MORELAND<br>b. 23 Dec 1900<br>d. 25 Apr 1977              | ****<br>George Reid TURNER<br>b. 10 Aug 1926<br>d. 20 May 1982<br>M Sgt US Air Force<br>WW II, Korea, Vietnam | A.G. WHITE<br>1859 - 1919  |
| Dora W. ROWNTREE<br>1875 - 1946  | Ruby Vera Hair TURNER<br>b. 23 Nov 1896<br>d. 2 Mar 1982  | ****<br>Balzie CATING (Mother)<br>b. 26 Jun 1876<br>d. 14 Oct 1946       |
| Edward ROWNTREE<br>1859 - 1939   | Abraham Reid TURNER<br>b. 9 Oct 1887<br>d. 27 Jan 1958  | Edward E. CATING (Father)<br>b. 21 Oct 1870<br>d. 7 Dec 1946             |
| Dudley ROWNTREE<br>1859 - 1906   | Tommy Lea TURNER<br>b. 16 Apr 1920<br>d. 15 Feb 1933  | Jessie E., s/o<br>E.E. & B.A. CATING<br>b. 26 Oct 1900<br>d. 19 Apr 1908 |
| Nellie ROWNTREE<br>1865 - 1892   | Josephine TURNER<br>b. 11 Jan 1936<br>d. 18 Jul 1937  | ****<br>Nita HUCKABEE<br>b. 13 May 1912<br>d. 6 May 1966                 |
| Infant of<br>Ed & Nellie ROWNTREE<br>b. & d. 1892                        |   | Walter HUCKABEE, Jr.<br>b. 15 Jul 1912<br>d. (no date)                   |
| ****<br>Amanda SERVER<br>POWELL HAIR<br>b. 27 Jul 1871<br>d. 1 Aug 1960  |   |  |

BARTLETT CEMETERY, cont'd.

Oras J. HUCKABEE  
1900 - 1902

Ruth HUCKABEE  
1907 - 1909

W.H. HUCKABEE  
b. 23 Mar 1856  
d. 13 Mar 1916

Elvy L., w/o  
J.W. HUCKABEE  
1879 - 1958

J.W. HUCKABEE (M)  
1876 - 1961

Mary HUCKABEE GRADO  
b. 31 Jul 1902  
d. 28 Jan 1960

\*\*\*\*\*

Infant s/o  
C.E. & Lola CONNER  
b. 28 Jun 1912

Winnie, d/o  
M.E. & Mary E. MOORE  
b. 18 Dec 1906  
d. 13 May 1908

George Thomas MOORE  
1878 - 1953

Minnie COOPER MOORE  
1878 - 1960

G.W. ONEAL  
b. 26 Aug 1861  
d. 28 Apr 1938

Aunt Frank RAY  
b. 25 Dec 1830  
d. 25 Nov 1908

\*\*\*\*\*

Infant d/o  
Mr. & Mrs. D.S. BRIDGES  
b. & d. 5 Mar 1914

Vadie, w/o  
D.S. BRIDGES  
b. 27 Nov 1876  
d. 1 Mar 1912

D.S. BRIDGES  
1879 - 1952

\*\*\*\*\*

(DS)  
Cordie B. PRUETT  
b. 14 May 1896  
d. 27 Feb 1976  
Jacob F. PRUETT  
b. 5 Oct 1895  
d. 11 Jan 1970

Leland PRUETT  
b. 21 May 1912  
d. 29 Mar 1931

(DS)  
Lela V. PRUETT  
b. 4 Dec 1873  
d. 11 Aug 1963  
William P. PRUETT  
b. 6 Apr 1865  
d. 6 May 1944

Mary A. LINDSEY  
b. 24 Mar 1845  
d. 20 Jun 1917

John G. LINDSEY  
b. 28 Dec 1830  
d. 22 May 1909

\*\*\*\*\*  
D.A. BUTLER (WOW)  
b. 9 Sep 1858  
d. 13 Dec 1911

Mollie TABOR BUTLER  
b. 6 Mar 1862  
d. 8 Mar 1941

Euphemia FUTCH, w/o  
W.S. LUCKEY  
b. 28 Jul 1876  
d. 7 Sep 1911

Mae LUCKEY TATUM  
b. 16 Mar 1907  
d. 15 Oct 1923

L. William BUTLER  
b. 14 Aug 1883  
d. 4 Jul 1941

Sue Emma BUTLER  
b. 3 Jan 1887  
d. 17 Dec 1943

Thomas Clark BUTLER  
b. 7 May 1890  
d. 15 Aug 1968

\*\*\*\*\*

Alma M. McGLOTHLIN  
b. 16 Dec 1905  
d. 19 Dec 1976

Doyle McGLOTHLIN  
b. 16 Jan 1904  
d. 8 Dec 1978

J.M. SHAW  
1841 - 1927

Janie L. SHAW  
1887 - 1948

Susan McGLOTHLIN  
b. 25 Jun 1882  
d. 6 Oct 1977

Estelle McGLOTHLIN  
b. 30 Jul 1906  
d. 3 Nov 1910

R.A. McGLOTHLIN  
b. 7 Jan 1874  
d. 19 Jul 1911

\*\*\*\*\*

Lula BUTLER MERRIAM  
b. 5 Dec 1895  
d. 12 Aug 1968

Willard H. MERRIAM  
b. 18 Jun 1892  
d. 21 Jan 1961

Paul Haden SMITH  
1880 - 1965

\*\*\*\*\*

(DS)  
Lola B. WHITFIELD (Mother)  
1893 - 1977  
Homer D. WHITFIELD (Father)  
1887 - 1970

Doyle WHITFIELD  
b. & d. 1912

Luther Pike WHITFIELD  
b. & d. 1943

Louis Wright WHITFIELD  
b. & d. 1939

\*\*\*\*\*

BARTLETT CEMETERY

Surveyed by Mrs. Alice Blakemore

Clyde W. THORNTON  
b. 1917 - d. 1953

(DS)

Annie E. GOODE  
b. 1892 - d. 1980  
Jessie B. GOODE  
b. 1881 - d. 1950

Mary SCHWERTNER, w/o  
J.B. GOODE  
b. 4 Jun 1890  
d. 21 Jun 1912

\*\*\*\*

(DS)

Emsie HAIR  
b. 1888 - d. 1938  
Bertha HAIR  
b. 1892 - (living 1984)

Infant Dau. of ;  
Mr.&Mrs. E. HAIR  
b&d 12 Apr 1913

\*\*\*\*

(TS)

Mrs. J.M. PACK  
b. 10 Oct 1879  
d. 21 Nov 1913  
Buelah PACK  
b. 27 Apr 1908  
d. 21 Nov 1913  
Mattie PACK  
b. 2 Apr 1910  
d. 21 Nov 1913

(DS)

John D. PACK  
b. 1877 - d. 1954  
Maggie J. PACK  
b. 1886 - d. 1970

Infant Dau. of  
Mr.&Mrs. J.D. PACK  
b&d 30 May 1915

Tennie A. HICKERSON  
(My mother)  
b. 8 Jan 1882  
d. 28 Feb 1951

\*\*\*\*

Dora P. BOLDING  
(Mother)  
b. 1882 - d. 1964

Charles BOLDING  
(Father)  
b. 1882 - d. 1956

Melba May, d/o  
Chas. & Dora BOLDING  
b. 16 Jul 1916  
d. 5 Jun 1918

Hugh F. KINNEY  
b. 1892 - d. 1960

Luella BOLDING  
b. 1879 - d. 1965

Wm. TARPLEY  
b. 1886 - d. 1913

Anna BOLDING  
(Mother)  
b. 1858 - d. 1936

M.L. BOLDING  
(Father)  
b. 1848 - d. 1923

James D. BOLDING  
b. 1877 - d. 1954

\*\*\*\*

Luther N. McDANIEL  
b. 12 Apr 1889  
d. 1 Jul 1920

Samuel L. HAIR  
b. 2 Mar 1883  
d. 5 Dec 1914

Mary F., w/o  
C.W. McDANIEL  
b. 29 Feb 1856  
d. 16 May 1914

C.W. McDANIEL  
b. 15 Feb 1857  
d. 28 Nov 1929

Samuel L. HAIR  
b. 2 Mar 1883  
d. 5 Dec 1914

\*\*\*\*

(DS)

Annie Collier TIPTON  
b. 1879 - d. 1968  
Joe Ellie TIPTON  
b. 1872 - d. 1943

\*\*\*\*

Steven Craig TATUM  
10 Jun 1960  
(only date on stone)

(DS)

Eva J. TATUM  
(MOM)  
b. 1894 -  
Roy E. TATUM (WOW)  
(DAD)  
b. 1891 - d. 1965

\*\*\*\*

Flora Tipton SHAW  
b. 1868 - d. 1921

Mary E. TIPTON  
b. 1851 - d. 1915

\*\*\*\*

M.O. KULER (WOW)  
b. 28 Oct 1890  
d. 3 Aug 1920

Kate Elizabeth, w/o  
J.R. KULER  
b. 11 Jul 1855  
d. 10 Oct 1917

J.R. KULER  
b. 3 Nov 1835  
d. 27 Mar 1903

(overtured stone)

Julious R. KULER, Jr.  
b. 6 Apr 1880  
d. 1 Apr 1927

\*\*\*\*

Julia Frances PARTLOW  
b. 1869 - d. 1951

John R. PARTLOW  
b. 1854 - d. 1931

Janie Louise, d/o  
J.R.&J.F. PARTLOW  
b. 19 Jul 1904  
d. 14 Nov 1916

\*\*\*\*  
Jo(e)l HOLCOMB (M)  
(Father)  
(stone broken)

(DS)  
Velma HOLCOMB  
b. 1894 - d. 1960  
James Roy HOLCOMB  
b. 1888 - d. 1955

(DS)  
Lucy M. HOLCOMB  
b. 14 May 1872  
d. 25 Jan 1937  
Joel B. HOLCOMB  
b. 3 Sep 1861  
d. 13 Jan 1953

\*\*\*\*  
(DS)  
James W. WADKINS  
(Dad)  
b. 1882 - d. 1964  
married 22 May 1904  
Daisy A. WADKINS  
(Mother)  
b. 1885 - d. 1972

\*\*\*\*  
William H. HOLCOMB  
b. 1915 - d. 1942

J. B. (no surname)  
b. 1913 - d. 1925

Cecil (no surname)  
b. 1927 - d. 1928

[These three stones are  
in the above HOLCOMB  
lot]

\*\*\*\*  
(DS)  
Irma M. WENDLAND  
b. 24 Jan 1907  
d. (living 1984)  
Willie A. WENDLAND  
b. 1 Mar 1909  
d. 3 Oct 1981

Vella CAWTON  
b. 22 Dec 1894  
d. 13 May 1983  
age 88

(DS)  
August F. HINZE  
b. 1867 - d. 1950  
Martha A. HINZE  
b. 1873 - d. 1937

Hier Buht Ernst PINKERT  
Geb. Den 24 Ten Maerz 1867  
Gest. Den 19 Ten Oct 1918

Ray L. CONAWAY  
b. 8 Jun 1912  
d. 3 May 1943

Billie Ray WENDLAND  
1940 (only date)

\*\*\*\*  
(DS)  
Elizabeth SCHULTZ  
(Mother)  
b. 1871 - d. 1938  
Carl SCHULTZ  
(Father)  
b. 1860 - d. 1925

Fred W. SCHULTZ (WOW)  
b. 9 Dec 1889  
d. 5 Oct 1918

Tommy Gene, s/o  
Mr.&Mrs. Tommy BROOKS  
b. 24 Aug 1936  
d. 25 Aug 1936

\*\*\*\*  
(DS)  
J.J. McCARVER  
b. 17 Nov 1860  
d. 12 May 1925  
Sarah C. McCARVER  
b. 1860 - d. 1929

Robert L. McCARVER  
Texas Pvt. US Army  
World War II  
b. 26 Apr 1897  
d. 19 Mar 1968

Luvana, w/o  
R.L. McCARVER  
b. 15 Apr 1898  
d. 20 Jan 1938

D.R. OWENS  
b. 27 Dec 1899  
d. 9 Oct 1925

(DS)  
Grace M. McCARVER  
b. 1892 - d. 1960  
Jas. L. McCARVER  
b. 1888 - d. 1973

S.A. WHITE  
b. 1858 - d. 1939

Infant son of  
Allen & Evelyn STONE  
b&d 6 Sep 1920

\*\*\*\*  
William KAASE  
b. 28 Feb 1871  
d. 28 Nov 1918

(DS)  
Marie TRECKMAN POCHMAN  
(no dates)  
Oscar POCHMAN  
b. 28 Oct 1895  
d. 20 Dec 1950

Amanda POCHMAN  
b. 23 Oct 1888  
d. 26 Jul 1935

Carolina Rich POCHMAN  
b. 18 Apr 1854  
d. 5 Jan 1924

William POCHMAN  
b. 11 Jan 1836  
d. 29 Nov 1923

\*\*\*\*  
Jane E. WILSON  
b. 29 Jul 1919  
d. 5 Feb 1983

Floyd M. WILSON  
b. 21 Aug 1899  
d. 9 Mar 1949

Mary LAMBERT  
b. 14 Aug 1877  
d. 16 Jun 1966

\*\*\*\*  
(DS)  
Janie E. PRUETT  
b. 1895 - d. (new grave)  
John C. PRUETT  
b. 1893 - d. 1964



John D. MESSER  
Co. 1, 31 NC Regt. CSA  
b. 19 Oct 1828  
d. 10 Oct 1880  
[Stone at foot of grave  
says: Buried in the Rock  
Church Cem. near Belton]

Mary M. MESSER  
b. 1 Jul 1840  
d. 4 Apr 1919

\*\*\*\*  
William Chester SEALE  
b. 18 Nov 1897  
d. 24 Jan 1925

Warren William, s/o  
Mr.&Mrs. W.C. SEALE  
b. 9 Jan 1920  
d. 13 Sep 1920

\*\*\*\*  
James M. SEALE  
b. 14 Jan 1888  
d. 21 Nov 1966

Vida May, d/o  
J.M.&B.M. SEALE  
b. 3 Apr 1917  
d. 4 May 1919

\*\*\*\*  
Frances Irene SEALE  
(Mother)  
b. 31 Dec 1906  
d. 15 May 1979

Robert Ray SEALE  
(Father)  
b. 3 May 1904  
d. 11 Mar 1976

Eliza A. SEALE  
b. 1863 - d. 1955

Caleb M. SEALE  
b. 1854 - d. 1939

\*\*\*\*  
Meda Beth PROCTER, w/o  
Charles MAZYRACK  
b. 18 Feb '40  
d. 3 Mar '72

Flora B. LEVINS  
b. 10 Oct 1883  
d. 25 Sep 1963

Guy JACKSON  
b. 3 Nov 1900  
d. 11 Sep 1982  
81 y. 10 m. 8 d.

Jessie A., w/o  
Guy JACKSON  
b. 15 Nov 1906  
d. 25 Oct 1940

\*\*\*\*  
Floyd R., s/o  
Mr.&Mrs. H.L. RALEY  
b. 27 Dec 1895  
d. 29 Mar 1926

\*\*\*\*  
Sylvester Lewis KASPAREK  
b. 1901 - d. 1972

(DS)  
Bertha M. KASPAREK  
(Mother)  
b. 1880 - d. 1961  
Frank J. KASPAREK  
(Father)  
b. 1873 - d. 1959

Little dau. of Frank and  
Bertha KASPAREK  
b. 29 Aug 1919  
d. 9 Oct 1919

\*\*\*\*  
(DS)  
Ruby Lee MASTROVICH  
b. 20 Dec 1912  
d. (no date)

George Martin MASTROVICH  
b. 11 Nov 1909  
d. 8 Nov 1974

(DS)  
Mary Ann MAJSTROVICH  
b. 15 Aug 1888  
d. 23 Jul 1951  
George MAJSTROVICH  
b. 12 Apr 1873  
d. 18 Jun 1947

William Robert, inf. s/o  
Mr.&Mrs. Geo. MAYSTROVICH  
b&d 29 Jun 1924

Mary Josephine, d/o  
Mr.&Mrs. Geo. MAJSTROVIC  
b. 16 Oct 1921  
d. 19 Oct 1921

\*\*\*\*

Neal J. MESSER  
b. 6 Jan 1898  
d. 1 Jan 1935

(DS)  
Martha E. MESSER  
b. 1877 - d. 1948  
Elliott M. MESSER  
b. 1870 - d. 1932

\*\*\*\*  
Mary Etta ARNOLD  
b. 19 Nov 1877  
d. 18 Dec 1965

\*\*\*\*  
(DS)  
Mary Ola MONTGOMERY  
b. 1888 - d. 1976  
Walter Lee MONTGOMERY  
b. 1878 - d. 1959

(DS)  
Minnie C. MONTGOMERY  
b. 26 Jun 1921  
d. 22 Apr 1983  
Cecil F. MONTGOMERY  
b. 31 Jan 1921  
d. (no date)

(DS)  
Mollie H. MONTGOMERY  
b. 29 Sep 1871  
d. 12 Mar 1956  
Wm. Edgar MONTGOMERY (M)  
b. 7 Jan 1877  
d. 11 Feb 1972

(DS)  
Sallie W. MONTGOMERY  
b. 5 Jul 1882  
d. 1 Feb 1920  
John E. MONTGOMERY  
b. 7 Jan 1877  
d. 7 Mar 1963

\*\*\*\*  
Mrs. J.W. GUNN  
d. 24 Apr 1953  
age 84y.  
(no stone, from Funeral  
Home marker)

N.S. GUNN  
b. 24 Jan 1834  
d. 8 Mar 1909

(DS)

Jim GUNN  
b. 1869 - d. 1949  
Maranda GUNN  
b. 1871 - d. 1955

\*\*\*\*

S.C. MAYO  
b. 13 Sep 1852  
d. 14 Feb 1926

Sarah Elizabeth COWSERT  
inf. d/o O.L.&ME. COWSERT  
b&d 10 Dec 1910

Lillie Mae EIMERS  
b. 15 Oct 1898  
d. 27 Jun 1925

(DS)

Martha E. COWSERT, w/o  
O.L. COWSERT  
(Mother)  
b. 18 Nov 1877  
d. 7 Feb 1927  
O.L. COWSERT  
(Father)  
b. 5 Jul 1865  
d. 15 Feb 1934

\*\*\*\*

Mae RAMSEY  
b. 19 May 1898  
d. 4 Mar 1977

(DS)

Frances Ellen RAMSEY  
b. 5 Sep 1865  
d. 15 Jul 1946  
Richard Barton RAMSEY  
b. 12 Sep 1858  
d. 5 Feb 1942

Noah RAMSEY  
Texas, Pvt. US Army  
World War II  
b. 15 Dec 1906  
d. 9 Jan 1970

(DS)

Rose I. RAMSEY  
b. 2 Feb 1898  
d. (no date)  
William L. RAMSEY  
b. 2 Jan 1890  
d. 11 Nov 1969

Margie Katherine RAMSEY  
b. 1921

Ellen Elizabeth RAMSEY  
b. 1923

(DS)

Josephine H. RAMSEY  
b. 10 Sep 1883  
d. 28 Mar 1976  
James Preston RAMSEY  
b. 25 Aug 1884  
d. 22 Apr 1980

(DS)

Lavina E. WARE  
b. 1893  
d. (no date)  
Ellis A. WARE  
b. 1892 - d. 1961

(DS)

Blayden B. ROBERTSON  
b. 1895 - d. 1977  
William A. ROBERTSON  
b. 1899 - (no date)

(DS)

Edna Ramsey BERRY  
b. 10 Jul 1887  
d. 15 Aug 1978  
H. Clarence BERRY  
b. 27 Jun 1891  
d. 20 Aug 1955

\*\*\*\*

Mrs. M.C. GILBERT MODESETT  
d. 18 Feb 1923  
age 71 yrs.

J.J. GILBERT

b. 22 Oct 1882  
88 yrs. 20 mos.

Foster POWELL, s/o

J.W.&Eddie POWELL  
b. 27 Apr 1910  
d. 7 Jul 1911

\*\*\*\*

Inf. s/o  
Mr.&Mrs. A. HEINSOHN  
1909

(DS)

Adolph HEINSOHN  
b. 1879 - d. 1931  
Mathilda HEINSOHN  
b. 1880 - d. 1965

(DS)

Emma Helene WAGNER  
b. 3 May 1860  
d. 1 Aug 1921  
Albert WAGNER  
Geboren 25 Jul 1848  
Gestorben 2 Nov 1908

(DS)

Nathaniel KING  
b. 20 Aug 1885  
d. 6 Jun 1977  
Leonora H. KING  
b. 15 Aug 1903  
d. (no date)

\*\*\*\*

(DS)

Gus A. KRAUSE  
b. 1 Aug 1862  
d. 28 Nov 1936  
Emilie E. KRAUSE  
b. 28 Sep 1871  
d. 22 Aug 1936

\*\*\*\*

Philburn, s/o  
Mr.&Mrs. J.H. BRIDGES  
b. 27 Dec 1913  
d. 17 Jun 1914

Penelope A. BRIDGES  
b. 20 Feb 1853  
d. 17 Jan 1932

Franklin Polk BRIDGES (WOW)  
b. 25 Dec 1887  
d. 10 Jan 1911

\*\*\*\*

Will BISCHOFF  
b. 1888 - d. 1961

(DS)

Hedwig BISCHOFF  
b. 1 Jan 1884  
d. (no date)  
Augusta BISCHOFF  
b. 23 Jun 1882  
d. 24 Jun 1963

(DS)

August BISCHOFF  
b. 28 Sep 1856  
d. 15 Jun 1913  
43. Emilie Hanna BISCHOFF  
b. 29 Jun 1860  
d. 2 Jan 1963

William Gilford BRIDGES  
b. 7 Apr 1869  
d. 30 Jan 1924

(DS)

Willie P. DONNELL  
b. 9 Feb 1902  
d. 16 Apr 1968  
Lula B. DONNELL  
b. 9 Dec 1897  
d. 1 Feb 1982

(DS)

James E. HOLDEN  
b. 8 Sep 1898  
d. 24 Feb 1954  
Lillie E. HOLDEN  
b. 10 May 1901  
d. (no date)

\*\*\*\*

Mamie (Boots) WOLFFORTH  
b. 1905 - d. 1946

Add MITCHELL  
b. 22 Dec 1871  
d. 4 Mar 1925

Georgia L. JONES  
b. 1901 - d. 1949

\*\*\*\*

Ed LAWRENCE  
b. 7 Dec 1879  
d. 23 Dec 1949

Mrs. Ed LAWRENCE  
b. 4 May 1880  
d. 23 Dec 1949

\*\*\*\*

(DS)

Ocie F. BELK  
b. 21 Jan 1871  
d. 7 Nov 1933  
Pearl A. BELK  
b. 7 Jun '82  
d. 1974(FH marker)

\*\*\*\*

Mary, w/o  
Charles MULLER  
b. 18 Apr 1842  
d. 13 Sep 1910

\*\*\*\*

Willie, d/o  
H.A.&Nannie VOGL  
b. 16 Jun 1903  
d. 1 Oct 1903

Richard, s/o  
H.A.&J.V. VOGEL  
b. 3 May 1898  
d. 20 Apr 1911

Bert A., s/o  
Rev.&Mrs. J.G. MUELLER  
b. 5 May 1888  
d. 20 Dec 1905

Otto A. HEMPEL  
PFC US Army  
b. 13 Feb 1896  
d. 26 May 1975

(DS)

H. Christian HEMPEL  
b. 1852 - d. 1941  
Ida HEMPEL  
b. 1855 - d. 1947

Herman G. HEMPEL  
b. 1880 - d. 1966

Louie R., s/o  
H.C.&Ida HEMPEL  
b. 6 Apr 1899  
d. 2 May 1908

\*\*\*\*

Lydia H. LEHMBERG  
b. 4 Feb 1875  
d. 2 Jun 1967

Chas. A. LEHMBERG  
b. 12 Jan 1874  
d. 2 Dec 1932

Chas. H. LEHMBERG  
b. 9 Jul 1917  
d. 19 Aug 1929

W. Hempel LEHMBERG  
b. 10 May 1900  
d. 11 May 1910

Nettie, w/o  
J.S. KULER  
b. 27 Jul 1882  
d. 1 Mar 1963

J.S. KULER  
b. 20 Nov 1881  
d. 3 Mar 1970

Caroline HEMPEL  
b. 18 Feb 1846  
d. 23 Dec 1890

Rev. J.H. HEMPEL  
b. 28 Sep 1836  
d. 12 Oct 1934

J. Louis HEMPEL  
b. 15 Jan 1870  
d. 16 Oct 1921

\*\*\*\*

Alice, d/o  
J.F.&M.L. CONNER  
b. 28 May 1895  
d. 20 Aug 1910

\*\*\*\*

Inf. d/o Mr.&Mrs.  
George L. JACKSON  
b. 22 Jul 1934

Ollie Knight JACKSON  
b. 15 Dec 1906  
d. 7 Dec 1969

George Leslie JACKSON  
b. 10 Jun 1905  
d. 10 May 1962

Joe B. KNIGHT  
b. 17 Jan 1885  
d. 24 Oct 1942

\*\*\*\*

Stella Holzgraft BARTLETT  
b. 29 Nov 1880  
d. 4 Jan 1969

John C. BARTLETT  
b. 25 Oct 1903  
d. 11 Jun 1924

John Tilden BARTLETT  
b. 27 Oct 1878  
d. 28 May 1936

Elizabeth Bartlett REED  
b. 9 May 1907  
d. 26 Jun 1971

\*\*\*\*

Vera CONAWAY  
b. 2 Jun 1911  
d. 7 Apr 1984  
age 72 yrs.  
(Goodnight FH marker)  
[This grave is next to  
that of Vella Cawthon,  
see page 8 ]

BARTLETT CEMETERY

Surveyed by Mrs. Alice Blakemore

|                           |                            |                        |
|---------------------------|----------------------------|------------------------|
| (DS)                      | Emma R., w/o               | SCALES                 |
| G.W. IRVIN                | G.J. HEMPEL                | [stone overturned]     |
| b. 5 Apr 1847             | b. 28 Oct 1873             |                        |
| d. 20 Oct 1923            | d. 10 Dec 1927             |                        |
| R.A. IRVIN                | (DS)                       | T.K. WILSON            |
| b. 7 Feb 1849             | Augusta C. PRINZING        | b. 7 Apr 1836          |
| d. 23 Mar 1935            | b. 7 Jun 1842              | d. 28 Feb 1915         |
| Tom J. IRVIN              | d. 17 May 1932             | W.G. WHITLOW, Jr.      |
| b. 11 Apr 1877            | Rev. John PRINZING         | b. 1894 - d. 1955      |
| d. 29 Aug 1952            | b. 5 Jul 1816              | (DS)                   |
| Hanna C. IRVIN            | d. 7 Mar 1902              | Leonard L. WHITLOW     |
| b. 13 Feb 1881            | ****                       | b. 1886 - d. 1969      |
| d. 25 Aug 1961            | Frank CAGLE                | W.G. WHITLOW           |
| ****                      | b. 1900 - d. 1942          | b. 1869 - d. 1953      |
| (DS)                      | (DS)                       | Edward Lee WHITLOW     |
| Herbert W. FRIEDRICH      | W.J. CAGLE, Sr. (M)        | b. 4 Aug 1909          |
| b. 15 Aug 1912            | b. 8 Dec 1827              | d. 10 May 1910         |
| d. (no date)              | d. 22 Nov 1918             | ****                   |
| Mabel C. FRIEDRICH        | Mrs. Florence CAGLE HARRIS | Sarg't. T. Hardy G.    |
| b. 26 Jan 1912            | b. 22 Feb 1873             | MEISSNER               |
| d. (no date)              | d. 20 Sep 1931             | b. 20 Jun 1894         |
| Louise Therese KOONSEN    | Lavina CAGLE, w/o          | d. 8 Oct 1923          |
| b. 1887 - d. 1957         | W.J. CAGLE                 | US service 3 yrs.      |
| George Edward KOONSEN     | d. 2 Dec 1896              | Over seas 11 mos.      |
| b. 1877 - d. 1943         | Age 69y. 3mo. 22da.        | (Am. Legion marker)    |
| Mrs. A. Elizabeth KOONSEN | Elizabeth McGUYRE          | E.L.A. MEISSNER        |
| b. 17 Dec 1846            | d. 24 Jun 1905             | b. 28 Mar 1866         |
| d. 16 Mar 1932            | Age 79yr. 5mo. 10da.       | d. 22 Jul 1956         |
| ****                      | child's grave              | C.L. MEISSNER          |
| (DS)                      | [no info, FH marker]       | b. 1 Apr 1856          |
| Albert ZEMAN              | Walter J. CAGLE, Jr.       | d. 14 Dec 1935         |
| b. 23 Apr 1874            | b. 1898 - d. 1963          | ****                   |
| d. 24 Mar 1943            | Charlie Lenard WAGGONER    | Iva D., d/o Mr. & Mrs. |
| Theresa Marek ZEMAN       | b. 17 Sep 1886             | R.M. ROBBINS           |
| b. 9 Nov 1878             | d. 5 Jul 1915              | b. 7 May 1894          |
| d. 25 Aug 1932            | ****                       | d. 4 Jul 1923          |
| ****                      | (DS)                       | (DS)                   |
| Aug. SPRINGBORN           | Thomas M. RANDOLPH         | Richard M. ROBBINS     |
| b. 30 Oct 1846            | b. 1880 - d. 1969          | b. 24 Dec 1868         |
| d. 12 Oct 1909            | Tama M. RANDOLPH           | d. 16 Jul 1942         |
| B., s/o G.F. &            | b. 1884 - d. 1972          | Katie ROBBINS          |
| Laura SPRINGBORN          | C.E. SCALES                | b. 23 Jan 1870         |
| b. 21 May 1909            | b. 1 Nov 1860              | d. 2 Nov 1955          |
| d. 24 Jul 1909            | d. 14 May 1925             | (DS)                   |
| ****                      |                            | Harold David ROBBINS   |
|                           |                            | b. 3 Nov 1907          |
|                           |                            | d. 21 Apr 1965         |
|                           |                            | Irene ROBBINS          |
|                           |                            | b. 22 Jun 1910         |

\*\*\*\*\*

(DS)  
George R. SIDES  
b. 1874 - d. 1934  
Flora May SIDES  
b. 1883 - d. 1958

Heber ROSSON  
Texas Pvt. Co. B  
39 INF 4 Div  
World War I PH  
b. 22 Aug 1892  
d. 2 Jul 1962

Mae E. ROSSON  
b. 1895 - d. 1981  
age 86yrs.

Cora Lee, d/o  
G.R.&B.M. SIDES  
b. 31 Mar 1920  
d. 26 Sep 1920

Billie Bob  
Our Darling  
(no other info)

Sarah Elizabeth ROSSON  
b. 17 Dec 1862  
d. 2 Mar 1929

\*\*\*\*\*

W.E. COX  
b. 22 Feb 1882  
d. 29 Oct 1981

W.T. COX  
b. 2 Aug 1849  
d. 16 Jun 1921

Mary E. COX  
b. 27 Dec 1857  
d. 5 Oct 1943

Alfred R. GROSSE  
b. 1889 - d. 1943

Mae Lyn COX, s/o  
Alfred R. GROSSE  
b. 1890 - d. 1942

\*\*\*\*\*

Perry M. COX, Jr.  
b. 6 Sep 1908  
d. 18 Jun 1961

(DS)  
Perry Moses COX  
b. 25 Feb 1879  
d. 19 Nov 1948  
Margaret Haydon COX  
b. 16 Aug 1882  
d. 29 Jun 1971

Marion COX  
b. 1906 - d. 1908

\*\*\*\*\*

Walter G. DECKER  
b. 20 Jan 1882  
d. 13 Feb 1953

A.B. DECKER, s/o  
R.S.&Mary DECKER  
b. 28 Dec 1874  
d. 25 Jul 1900  
Age 25yr. 6mo. 27da.

(DS)  
B.S. DECKER  
(Father)  
b. 31 May 1849  
d. 6 Jul 1914  
(mother)  
[no other info]

\*\*\*\*\*

N.T. FUQUA  
(Aunt Nan)  
b. 1854 - d. 1921

C.F. WALTON  
(Charlie)  
b. 1876 - d. 1893

Josephine WALTON  
(Mother)  
b. 1851 - d. 1929

W.H. WALTON  
(Father)  
b. 1841 - d. 1913

Mattie Lee WALTON  
(Lee)  
b. 1885 - d. 1948

Dean WALTON  
(Dean)  
b. 1888 - d. 1965

\*\*\*\*\*

M. Dinah ENGLAND  
b. 13 Jan 1869  
d. 13 Oct 1957

Robert A. ENGLAND  
b. 16 Apr 1875  
d. 6 Jun 1940

Amandae, w/o  
R.A. ENGLAND  
b. 3 Dec 1873  
d. 17 Mar 1907

Roxie F. SCHUNEK  
b. 25 Mar 1903  
d. 10 Oct 1983

\*\*\*\*\*

Annie PINKARD & Inf.  
w/o & d/o  
Roy MITCHELL  
b. 3 Jul 1897  
d. 3 Feb 1921

Bessie PINKARD PARTLOW  
b. 7 Feb 1889  
d. 8 Aug 1945

(DS)  
Nannie PINKHARD  
b. 1870 - d. 1947  
J.D. PINKHARD  
b. 1858 - d. 1924

Lottie Lee, w/o  
M.W. RYAN  
b. 7 Dec 1891  
d. 19 Jan 1931

\*\*\*\*\*

Owen E. LAUGHLIN  
d. 19 Oct 1973  
Age 59yrs. 5mos. 22da.  
(Condra FH marker)

Dean L. LAUGHLIN  
b. 1916 - d. 1981  
(Condra FH marker)

(DS)  
Scott C. LAUGHLIN  
b. 23 Jan 1890  
d. 19 Jan 1981  
Maggie M. LAUGHLIN  
b. 4 Jan 1896  
d. 24 May 1968

\*\*\*\*\*

(DS)  
Edgar P. HARDIN (Vet)  
b. 10 Nov 1929  
d. 10 Aug 1971

Margie A. HARDIN  
b. 25 Apr 1933  
d. (no date)

Edgar Pope HARDIN  
Texas CPL. ARTY USAR  
Korea  
b. 10 Nov 1929  
d. 10 Aug 1971

Ira Edgar HARDIN, Jr.  
b. 5 Nov 1920  
d. 8 Nov 1920

(DS)  
Ira Edgar HARDIN  
Texas SFC Medical Dept.  
World War I  
b. 9 Feb 1895  
d. 25 Jul 1954  
married 21 Aug 1919  
Myrtle Pope HARDIN  
b. 17 Apr 1896  
d. 15 Jan 1972

\*\*\*\*  
Oscar BOLDING  
b. 1882 - d. 1948

Lin H. BUL  
b. 1887

M.C. BOLDING  
b. 12 Oct 1845  
d. 1 Sep 1912

Elizabeth, w/o  
M.C. BOLDING  
b. 28 Nov 1858  
d. 6 Apr 1910

Austin, s/o  
M.C.&M.E. BOLDING  
b. 1 Jul 1894  
d. 15 Dec 1895

(DS)  
Edward Felix BOLDING  
b. 1879 - d. 1952  
Mary Hair BOLDING  
b. 1893 - d. 1933

\*\*\*\*  
Harry O. LINDEMANN  
Texas SGT 145 AERO SQ  
World War I  
b. 8 Jun 1894  
d. 19 Nov 1952

Mary Frances Power LINDEMANN  
b. 28 Dec 1892  
d. 27 Jul 1972

G.A. LINDEMAN  
b. 1867 - d. 1930

Emma Pietzsch LINDEMAN  
b. 1871 - d. 1968

(DS)  
Loui E. LINDEMAN  
Texas 1st Lt. 800 AERO  
REPAIR SQ WWI  
b. 18 May 1890  
d. 18 May 1969  
Sallie E. LINDEMAN  
b. 5 Jan 1893  
d. 30 Mar 1954

Claude H. WAKEFIELD  
b. 6 Aug 1891  
d. 6 Jan 1984  
age 92 yrs.  
Agnes Lindeman WAKEFIELD  
b. 12 Oct 1900  
d. 13 May 1971

LeRoy LINDEMAN  
Texas SK 3 US Navy  
World War I  
b. 25 Jul 1896  
d. 16 Jun 1972

(DS)  
J.E. PIETZSCH  
b. 31 Jul 1844  
d. 2 Mar 1924  
Mrs. J.E. PIETZSCH  
b. 15 Oct 1848  
d. 18 Feb 1929

Gertrude LINDEMAN  
b. 1891 - d. 1896

Ida, Tochter von  
E.&J. PIETZSCH  
Geb. den 14 Dez 1878  
Gest. den 14 Nov 1882

\*\*\*\*  
Mary A. BARTLETT  
b. 1 Mar 1848  
d. 8 Dec 1936

John T. BARTLETT  
b. 13 Oct 1838  
d. 24 Apr 1904

Louis E. BARTLETT  
b. 15 Aug 1880  
d. 30 Jul 1959

\*\*\*\*  
Charles C. BAILEY  
b. 17 Jan 1871  
d. 19 Aug 1947

Beulah Ferguson BAILEY  
b. 28 Jan 1873  
d. 15 Jun 1914

Robert, s/o Chas. C.  
& Beulah BAILEY  
b. 30 Jul 1911  
d. 28 Oct 1915

Marshall Milton, s/o  
Dr. J.M.&M.S. WITT  
b. 29 Aug 1893  
d. 17 Mar 1900

\*\*\*\*  
(DS)  
Grace BOLDING  
b. 3 Feb 1891  
d. 19 May 1979  
Estel BOLDING  
b. 9 Apr 1889  
d. 7 Oct 1947

(DS)  
William Luther THOMPSON  
b. 1898  
d. (no date)  
Colonel Slawson THOMPSON  
b. 1897 - d. 1977

(DS)  
Loucy McDOWELL SLAWSON  
b. 1874 - d. 1953  
John David SLAWSON  
b. 1861 - d. 1942

Larry BOLDING  
b. 1932 - d. 1939

Furman, s/o  
J.D.&Lucy SLAWSON  
b. 6 Jul 1894  
d. 6 May 1896

\*\*\*\*  
Mrs. Eugenia H. WELLS  
b. 13 Apr 1869  
d. 28 Jan 1943

|  |  |   |
|--|--|---|
| Corporal Louis B. WELLS<br>d. 22 Dec 1918 in<br>Trier, Ger. Age 27y. 4m.<br>Am Legion Marker                       | Lorenzo REESE<br>(Dad)<br>b. 1864 - d. 1951<br>****<br>(DS)<br>William Emory MOSLEY<br>(Father)<br>b. 1881 - d. 1949<br>Annie Lydiann MOSLEY<br>(Mother)<br>b. 1890 - d. 1921<br><br>(DS)<br>J.A., w/o M.P. HAIR<br>b. 1859 - d. 1905<br>M.P. HAIR<br>b. 1851 - d. 1939<br>****<br>(DS)<br>Pearl Roberts CLEMONS<br>b. 22 Jun 1894<br>d. 13 Apr 1978<br>Lewis Carroll CLEMONS<br>b. 18 Mar 1890<br>d. 20 Mar 1954<br>****<br>Mecca E., w/o<br>Will M. LAWRENCE<br>b. 27 Jun 1882<br>d. 5 Apr 1923<br><br>Carma M. LAWRENCE d/o<br>W.M.&M. LAWRENCE<br>b. 22 May 1905<br>d. 13 Jun 1905<br><br>(DS)<br>M.P. LAWRENCE<br>b. 1853 - d. 1924<br>M.A. LAWRENCE<br>b. 1859 - d. 1941<br>****<br>(DS)<br>Ruby I. CLEMONS<br>b. 24 Aug 1892<br>d. 10 Dec 1971<br>Henry M. CLEMONS<br>b. 31 Mar 1888<br>d. 22 Dec 1949<br><br>Elizabeth Lou CLEMONS<br>b. 21 Feb 1923<br>d. 22 Feb 1923 | (DS)<br>Lucindy ROBERTS<br>b. 1856 - d. 1934<br>Abraham ROBERTS<br>b. 1851 - d. 1930<br><br>Henry B. CLEMONS<br>b. 1919<br>d. 26 Feb 1979<br>(FH marker)<br>****<br>(DS)<br>Lucy F. COOKE<br>b. 9 Feb 1869<br>d. 1 Sep 1960<br>C.H. COOKE<br>b. 12 Sep 1861<br>d. 23 Dec 1930<br><br>****<br>Alta Mae GILLESPIE<br>b. 6 Dec 1891<br>d. 10 Dec 1968<br><br>Charlie M. GILLESPIE<br>b. 7 Sep 1877<br>d. 24 Jan 1945<br><br>****<br>Martha VIA<br>b. 1870 - d. 1939<br><br>Lee SPRAYBERRY<br>b. 1887 - d. 1960<br><br>W.J. VIA (WOW)<br>b. 9 May 1866 in VA<br>d. 16 May 1920<br><br>****<br>Alice Whiteside OLDHAM<br>b. 22 Jan 1857<br>d. 9 Sep 1938<br><br>Harvey L. WHITESIDE<br>b. 24 Nov 1848<br>d. 22 Jan 1923<br><br>Willie Metta OLDHAM<br>b. 24 Dec 1884<br>d. 20 Mar 1958<br><br>Nannie C. OLDHAM<br>b. 24 Aug 1886<br>d. 13 Jan 1969<br><br>****<br>Mateo PINA<br>(small wooden cross) |
| J.J. WELLS (M)<br>b. 19 Jul 1859<br>d. 23 May 1940<br><br>****<br>Grady B. WOODS<br>b. 2 Oct 1906<br>d. 7 May 1947 |  |   |
| Pat Stokes OVERBY, w/o<br>John H. OVERBY<br>b. 20 Oct 1902<br>d. 9 Aug 1971  |  |   |
| John H. OVERBY<br>b. 16 Aug 1901<br>d. 5 Oct 1967  |  |   |
| Charles P. STOKES, Sr.<br>b. 15 Mar 1880<br>d. 1 Feb 1949  |  |   |
| Mrs. C.P. STOKES, Sr.<br>b. 12 Jul 1880<br>d. 14 Feb 1947  |  |   |
| Charles STOKES, Jr.<br>b. 1905 - d. 1937<br><br>****<br>William Luther STOKES<br>b. 17 Feb 1877<br>d. 28 Nov 1959  |  |   |
| Elizabeth Daniel STOKES<br>b. 27 Apr 1882<br>d. 1 Aug 1974<br><br>****<br>Jesse L. REESE<br>b. 1886 - d. 1967      |  |   |
| Myrtle K. REESE<br>b. 1885 - d. 1944   |  |   |
| Joe E. REESE<br>Sergeant US Army WWI<br>b. 1882 - (no date)  |  |   |
| Lora M. REESE<br>b. 1899 - d. 1969   |  |   |
| Ida B. REESE<br>(Mama)<br>b. 1866 - d. 1955  |  |   |

Lugie Edna PONDER, w/o  
G.C. PONDER  
b. 7 Dec 1888  
d. 11 Aug 1920

\*\*\*\*

Mary Lucile, d/o  
W.R.&M.K. DECKER  
b. 7 Aug 1910  
d. 26 Feb 1918

(DS)

William R. DECKER  
b. 22 Nov 1879  
d. 8 Feb 1955  
Mollie K. DECKER  
b. 16 Nov 1886  
d. 31 Jul 1973

(DS)

Charles H. SMITH  
b. 1844 - d. 1907  
Mary J. SMITH  
b. 1845 - d. 1932

(DS)

John W. WHITE  
b. 1868 - d. 1949  
Margaret E. WHITE  
b. 1872 - d. (no date)

\*\*\*\*

Inf. s/o  
C.S.&A.M. SHULTS  
b&d 6 Nov 1904

(DS)

Josie HUSKEY  
b. 1866 - d. 1951  
R.L. HUSKEY  
b. 1868 - d. 1953

Mary SHULTS  
b. 1882 - d. 1960

Allie SHULTS  
b. 1881 - d. 1950

Itus, s/o  
A.&M.C. SHULTS  
b. 24 Sep 1903  
d. 6 Aug 1907

Noah SHULTS  
b. 27 Dec 1878  
d. 3 Jul 1938

(DS)  
S.J. SHULTS  
b. 8 Apr 1844  
d. 23 Jan 1913  
John R. SHULTS (M)(KP)  
b. 11 Dec 1833  
d. 26 Jan 1908

Gephas SHULTS  
b. 26 Jan 1873  
d. 5 Jan 1917

Lillie B. SARTOR  
b. 26 Jan 1877  
d. 5 Jul 1932

Albine SARTOR  
b. 30 Apr 1875  
d. 13 Feb 1938

\*\*\*\*

Ouida ALLEN  
b. 1904 - d. 1905

Arthur G. ALLEN  
b. 1883 - d. 1913

Mary Jane ALLEN  
b. 1863 - d. 1914

John M. ALLEN  
b. 1865 - d. 1934

Mercer C. ALLEN  
b. 1885 - d. 1933

Mayme B. ALLEN  
b. 1890 - d. 1970

\*\*\*\*

Henry MOORE  
b. 3 Dec 1859  
d. 17 Dec 1935

Elizabeth Flake MOORE  
b. 24 Oct 1862  
d. 31 Dec 1907

Inf. s/o Bertha W. &  
Henry MOORE  
3 Mar 1924

\*\*\*\*

Willie Mae AVEN  
b. 1894 - d. 1958

Robert A. AVEN  
b. 19 Sep 1892  
d. 28 Jan 1978

Fannie Viola GRIGSBY  
b. 18 Mar 1891  
d. 26 Mar 1973

William Talmage GRIGSBY  
b. 1 Sep 1888  
d. 27 Dec 1972

\*\*\*\*

Charles G. HOGAN  
(brother)  
b. 18 Jul 1897  
d. 22 Oct 1922

\*\*\*\*

(DS)  
Sarah ISAAC  
b. 10 Jul 1856  
d. 26 Aug 1946  
Jacob ISAAC  
b. 10 Feb 1845  
d. 15 Sep 1913

\*\*\*\*

Will M. LAWRENCE  
b. 1883 - d. 1969

\*\*\*\*

Edward ISAAC  
d. 7 Aug 1931  
Age 74 yrs.

John ISAAC  
b. 15 Sep 1843  
d. 5 Nov 1926

Charlie GARNER  
b. 3 Dec 1899  
d. 29 Aug 1922

(DS)

Ollie ISAAC  
b. 1885 - d. 1974  
Jacob ISAAC  
b. 1887 - d. 1936

Joseph Harold ISAAC  
b. 9 Nov 1921  
d. 22 Dec 1922

\*\*\*\*

F.S. STONE  
b. 3 Oct 1858  
d. 31 Jul 1928

Lou, w/o F.S. STONE  
b. 1 Mar 1859  
d. 13 Oct 1921



T.A. KALMBACH  
b&d 9 Jun 1927

Annie STONE HARPER  
b. 12 Jun 1894  
d. 1 May 1979

Alma STONE, w/o  
R.S. HARPER  
b. 30 Oct 1895  
d. 15 Jul 1925

R.S. HARPER  
b. 4 Sep 1891  
d. 13 Dec 1963

\*\*\*\*

Daniel B. McKENZIE  
b. 30 Sep 1883  
d. 11 Jun 1947

(DS)

B.D. McKINZIE  
b. 1851 - d. 1928  
Anna McKINZIE  
b. 1857 - d. 1943

L. Mason HARLAN, s/o  
L.L.&Mary HARLAN  
b. 15 Mar 1910  
d. 17 Mar 1910

Marion V. Harlan, s/o  
L.L.&Mary HARLAN  
b. 24 Mar 1912  
d. 24 Mar 1912

(DS)

Luther William ROBINSON  
b. 1877 - d. 1964  
Josephine McKenzie  
ROBINSON  
b. 1877 - d. 1961

Infant son & daughter of  
R.D. & M.M. McKENZIE  
(no dates)

\*\*\*\*

Kathryn CAVITT  
b. 1901 - d. 1980  
[Goodnight FH marker reads  
Kathryn Allen Cavitt  
b. 22 Sep 1901  
d. 23 Nov 1980  
age 77y. 2m. 1d.]

(DS)  
Stanton ALLEN  
b. 1871 - d. 1946  
Lucy K. ALLEN  
b. 1877 - d. 1948

Eugene D. ALLEN  
b. 1905 - d. 1935

Ray, s/o  
Stanton & Lucy ALLEN  
b. 12 Nov 1902  
d. 10 Apr 1904

\*\*\*\*

William Daniel JARRELL  
(no dates)

Lamira Comes JARRELL  
b. 6 Feb 1838  
d. 20 Apr 1907

Will JARRELL  
b. 21 May 1878  
d. 12 Feb 1904

Sula JARRELL  
b. 17 Jul 1875  
d. 8 Oct 1954

Orlando D. JARRELL  
(no dates)

Mollie Jarrell DHEATHAM  
b. 1865 - d. 1945

\*\*\*\*

T.S. COULTER  
b. 27 Mar 1862  
d. 1 Jan 1906

\*\*\*\*

(DS)  
Elizebeth, w/o  
Charles A. VELTE  
b. 21 Jan 1844  
d. 4 Feb 1908  
Charles A. VELTE  
b. 29 Nov 1834  
d. 13 Aug 1908

Anna V. BECKER  
b. 1874 - d. 1939

Wm. H. BECKER  
b. 1880 - d. 1944

\*\*\*\*

(DS)  
M. Virginia BRIDGES  
b. 10 Jun 1909  
d. (no date)  
Joseph A. BRIDGES  
b. 11 Feb 1897  
d. 4 Oct 1970

DeWitt Penn VAUGHAN  
b. 9 Nov 1893  
d. 2 Nov 1947

Della VAUGHAN  
b. 19 Jun 1877  
d. 11 Feb 1923

John Henry VAUGHAN  
b. 22 May 1858  
d. 6 Jun 1949

\*\*\*\*

(DS)

Patsy WHITLOW  
b. 15 Jun 1887  
d. 12 Jun 1959  
Lester WHITLOW  
b. 21 Apr 1886  
d. 13 Oct 1950

\*\*\*\*

(DS)

Joshua Thomas DILLARD  
b. 8 Jun 1868  
d. 19 Aug 1923  
Della Margaret DILLARD  
b. 16 Feb 1869  
d. 17 Mar 1936

Sudie Irene DILLARD  
b. 12 Jun 1897  
d. 11 Jul 1924

Mable Lee DILLARD  
b. 25 Aug 1906  
d. 22 Mar 1940

\*\*\*\*

(DS)

S.W. FISHER  
b. 6 Mar 1870  
d. 24 Apr 1931  
Lucy FISHER GARDNER  
b. 2 Jun 1880  
d. 31 Oct 1959

Wm Forney USRY, s/o  
J.D.&M.C. USRY  
d. 26 Jul 1894  
age 24y. 2m. 12d.

BARTLETT CEMETERY

Surveyed by Mrs. Alice Blakemore

(DS)

Leslie Leroy USRY  
 b. 22 Aug 1871  
 d. 23 Aug 1951  
 Eva Nettie USRY  
 b. 12 Aug 1872  
 d. 5 Oct 1962

(DS)

Martha USRY  
 b. 5 Sep 1846  
 d. 1 May 1926  
 Adolphus USRY  
 b. 12 Jan 1840  
 d. 3 Apr 1922

\*\*\*\*

(DS)

Hattie W. HINTZ  
 b. 1880 - d. 1957  
 Hugo J. HINTZ  
 b. 1876 - d. 1957

\*\*\*\*

Inf. d/o

Herman & Mary E. DUVE  
 b. 21 Oct 1909  
 d. 22 Oct 1909

Mary E., w/o

Herman DUVE  
 b. 11 Oct 1879  
 d. 3 Nov 1909

(DS)

Herman J. DUVE  
 b. 8 Mar 1878  
 d. 17 Dec 1935  
 Bertha A. DUVE  
 b. 4 Jun 1880  
 d. 11 Nov 1945

\*\*\*\*

Alvan T. FREEMAN  
 b. 11 Aug 1883  
 d. 5 Aug 1946  
 Georgia, CPL 144 INF.  
 36 DIV WWI

\*\*\*\*

John B. DUNCAN  
 b. 17 Apr 1866  
 d. 16 Jul 1908

Lorena V. DUNCAN  
 b. 24 Mar 1872  
 d. 20 Jun 1957

\*\*\*\*

Frankie Houston OCHS  
 AS USNR WWII  
 b. 1 Feb 1908  
 d. 24 Jul 1963

\*\*\*\*

Irene Kuehn SCHWERTNER  
 b. 16 Jun 1888  
 d. 30 Nov 1974

John B. SCHWERTNER  
 b. 7 Mar 1887  
 d. 2 Aug 1976

Emma KUEHN nee GROSS  
 b. 1865 - d. 1942

Leona Kuehn CANON  
 b. 1 Mar 1896  
 d. 27 Apr 1979

\*\*\*\*

(DS)

W.J. SPRAYBERRY  
 b. 1883 - d. 1926  
 Ila P. Wesson SPRAYBERRY  
 b. 1893 - d. 1975

J.G. SPRAYBERRY  
 b. 1921 - d. 1942

\*\*\*\*

Dora Lee SANDERS  
 b. 29 Nov 1922  
 d. 14 Nov 1923

Baby girl HALL  
 b&d Aug 1927

Leta Mae HALL  
 b. 14 Jul 1909  
 d. 7 Apr 1934

\*\*\*\*

Leola C. HUNT  
 b. 25 Jul 1904  
 d. (no date)

William D. HUNT  
 Texas T. Sgt US Army  
 World War I & II  
 b. 10 May 1897  
 d. 11 Jul 1964

Moody C. HUNT  
 b. 29 May 1902  
 d. 2 Aug 1924

John D. HUNT  
 b. 23 Jan 1869  
 d. 26 Jan 1969

Mrs. J.D. HUNT  
 b. 3 Aug 1879  
 d. 19 Jul 1930

Carl Lee HUNT  
 b. 13 Sep 1938  
 d. 14 Oct 1958

\*\*\*\*

Robert Garland STEWART  
 b. 3 May 1934  
 d. 18 May 1957

Hazel Griffin STEWARD  
 b. 1913 - d. 1935

Marvin H. STEWART  
 b. 1894 - d. 1978  
 Veteran WWI

(DS)

Robert E. STEWART  
 b. 1866 - d. 1932  
 Millie E. STEWART  
 b. 1871 - d. 1939

James Henry STEWART  
 b. 1896 - d. 1924

Jack Durant STEWART  
 b. 1900 - d. 1965

\*\*\*\*

Lenard WOLFENBERG  
 b. 28 Feb 1911  
 d. 27 Jun 1911

\*\*\*\*

(DS)  
 Dolly TATUM  
 b. 22 Dec 1894  
 d. (no date)  
 married 28 Aug 1914  
 Tom S. TATUM  
 b. 18 Sep 1884  
 d. 16 Sep 1963

\*\*\*\*\*  
 Mary Pearl BOLDING  
 b. 9 Jan 1886  
 d. 31 Dec 1971

A. RUDASILL  
 b. 2 Apr 1894  
 d. 11 Jan 1941

Della B. RUDASILL  
 b. 6 Apr 1864  
 d. 11 May 1943

John Wood RUDASILL (M)  
 b. 17 Dec 1843  
 d. 19 Sep 1908

Mrs. Susie RUDASILL  
 b. 1883 - d. 1977

Clyde Robert RUDASILL  
 b. 1888 - d. 1971

\*\*\*\*\*  
 Charles Francis, s/o  
 Mr.&Mrs. F.H. LESLIE  
 b. 11 May 1913  
 d. 4 Oct 1914

Felix H. LESLIE  
 b. 1869 - d. 1949

Jennie L. LESLIE  
 b. 1876 - d. 1940

Blanche THOMAS  
 b. 1881 - d. 1938

Frances THOMAS  
 b. 1847 - d. 1922

George O. THOMAS  
 b. 9 Dec 1879  
 d. 31 May 1909

Charlotte C. COWLES  
 b. 1853 - d. 1948

Florence T. BAILEY  
 b. 1874 - d. 1958

\*\*\*\*\*  
 (DS)  
 Helen CLINE  
 b. 1902 - d. (no date)  
 Ollie CLINE  
 b. 1897 - d. 1958

Clarence CLINE  
 b. 1893 - d. 1959

Ollie Dene, d/o  
 Mr.&Mrs. Ollie CLINE  
 b&d 4 Aug 1926

Dorothy Messer KOSUB  
 b. 30 Nov 1919  
 d. 17 Nov 1959

Myrtle Cline BARCLAY  
 b. 22 Aug 1900  
 d. 9 Jun 1956

Oscar P. CLINE (Opie)  
 b. 28 Oct 1895  
 d. 10 Jul 1953

Oceola R. CLINE  
 b. 6 Feb 1871  
 d. 23 Jul 1952

Jemima, w/o  
 O.R. CLINE  
 b. 5 Jul 1869  
 d. 3 Jul 1911

\*\*\*\*\*  
 (DS)  
 Iris J. HENRY  
 b. 26 Nov 1917  
 d. 9 Feb 1984  
 Marlin W. HENRY  
 b. 28 Feb 1914  
 d. (no date)

(DS)  
 W.J. HENRY  
 b. 15 Feb 1860  
 d. 11 Feb 1930  
 M.M. HENRY  
 b. 26 Jul 1865  
 d. 27 Aug 1923

Mary GUNN  
 b. 10 Jul 1883  
 d. 17 Aug 1926

\*\*\*\*\*

William L. BREWSTER  
 b. 9 Nov 1874  
 d. 3 Nov 1946

Sarah A. BREWSTER  
 b. 18 Sep 1881  
 d. 30 Aug 1979

\*\*\*\*\*  
 Minnie Myrl ATKINSON  
 b. 27 Oct 1910  
 d. 7 Oct 1983  
 72y. 11m. 7d.

\*\*\*\*\*  
 Robert L. GRIGSBY  
 b. 29 Jan 1920  
 d. 1 Nov 1955  
 Texas SGT CO I INF.  
 WW II BSM

Mae Pierce GRIGSBY  
 b. 1894 - d. 1974

Robert Lee GRIGSBY  
 b. 1872 - d. 1946

Mary Katherine GRIGSBY  
 b. 1922 - d. 1924

\*\*\*\*\*  
 Thomas Franklin SMART  
 b. 12 Dec 1864  
 d. 8 Apr 1943

Mrs. Tom F. SMART  
 b. 29 May 1868  
 d. 6 Feb 1940

Bonnie S. KELLY  
 b. 2 Dec 1891  
 d. 29 Jan 1945

A.M. COKER, s/o  
 B.F.&M.J. COKER  
 b. 20 Nov 1870  
 d. 15 Dec 1911  
 Aged 41 yrs.

Mrs. M.J. COKER  
 b. 2 Dec 1835  
 d. 3 Mar 1913  
 aged 77 yrs.

J.A., s/o  
 B.F.&M.J. COKER  
 b. 13 Sep 1875  
 d. 22 Aug 1919

Mattie B. COKER  
b. 2 May 1873  
d. 2 Jul 1926

\*\*\*\*

Marguerite, d/o  
Mr.&Mrs. A. GERSBACH, Jr.  
b. 19 Feb 1907  
d. 7 Jan 1916

Selma, w/o  
George WACKER  
b. 3 Jan 1861  
d. 13 Aug 1910

(DS)

Alma GERSBACH  
b. 8 Sep 1879  
d. 5 Mar 1951  
Arnold GERSBACH  
b. 14 Feb 1874  
d. 30 Jun 1954

\*\*\*\*

Martha Paralee, w/o  
Dr. James Alexander WATSON  
b. 29 Jan 1851  
d. 2 Oct 1933

(DS)

Cornelia Watson WILSON  
b. 1879 - d. 1947  
Edward Melvin WILSON  
b. 1874 - d. 1955

Inf. s/o E.M. &  
Cornelia WILSON  
d. 14 Dec 1910

\*\*\*\*

Mrs. V. Rose KENNER  
b. 8 Apr 1841  
d. 19 Jan 1916

\*\*\*\*

(DS)  
Dora Ellen DILLARD  
b. 24 Dec 1905  
d. (no date)  
Charlie Will DILLARD  
b. 23 Feb 1904  
d. 6 Oct 1970

(DS)

Mary A. FORD  
b. 12 Jan 1878  
d. 20 Jan 1970  
William F. FORD  
b. 28 Dec 1873  
d. 28 Oct 1958

\*\*\*\*

Leona PONDER  
b. 1880 - d. 1982

Bedford PONDER  
b. 1884 - d. 1925

\*\*\*\*

(TS)  
Lula May BROWN  
b. 1900 - d. 1947  
Dorothy Lee BROWN  
b. 1923 - d. 1925  
Jesse Milburn BROWN  
b. 1933 - d. 1938

Jesse Franklin BROWN  
b. 13 Jul 1894  
d. 20 Aug 1962  
Texas PVT BTRY E  
345 FIELD ARTY WWI

(DS)

Annie COPELAND  
b. 1860 - d. 1943  
Finley COPELAND  
b. 1872 - d. 1940

Rose Christine GRIFFIN  
b. 1 Dec 1909  
d. 10 Jan 1972

\*\*\*\*

(DS)  
Charlie W. WILSON  
b. 5 Jul 1844  
d. 24 Feb 1939  
Phoeba R. WILSON  
b. 4 Jul 1853  
d. 11 Jan 1925

\*\*\*\*

(DS)  
Phil WIEDERSPAHN  
(no dates)  
Gerke WIEDERSPAHN  
(no dates)

Infant son FRIEDRICH  
b&d 11 Oct 1912

Howard Ralph FRIEDRICH  
b. 3 Apr 1910  
d. 7 Nov 1910

Mary I. FRIEDRICH  
(no dates)

\*\*\*\*

(DS)

C.J. HEINSOHN  
b. 1857 - d. 1942  
Louise  
b. 1865 - d. 1957

\*\*\*\*

Baby girl COOK  
b&d 16 Oct 1916

J.W. COOK  
b. 18 Nov 1917  
d. 26 Jan 1920

Wallace Clark COOK  
b. 2 Mar 1915  
d. 23 Apr 1928

Mary Susie COOK  
b. 1 Jun 1879  
d. 28 Jan 1919

Edwin Hooper COOK  
b. 23 May 1868  
d. 22 Nov 1945

Carl W. COOK  
b. 10 Jan 1907  
d. 11 Dec 1956  
Texas PVT 1329 SVC  
COMD UNIT WWII

\*\*\*\*

Lehella L. JONES  
b. 1874 - d. 1951

Sarah J. JONES  
b. 27 Aug 1846  
d. 4 Mar 1928

Thomas J. JONES  
b. 11 Feb 1843  
d. 17 Dec 1912

\*\*\*\*

Mildred d/o  
J.S.&R.L. ROGERS  
b. 3 Feb 1913  
d. 3 Jun 1913

Clarence ROGERS  
b. 27 Oct 1903  
d. 13 Mar 1917

(DS)

Rosa Lee ROGERS  
b. 23 May 1876  
d. 8 Mar 1956

James Speir ROGERS  
b. 5 Aug 1875  
d. 6 Jun 1950

\*\*\*\*\*

(DS)  
Elizabeth J. PESCHEL  
b. 1879 - d. 1963

[FH marker:  
2 Mar 1963  
83y. 8m. 24d.]

Otto J. PESCHEL  
b. 1881 - d. 1958

[FH marker;  
b. 11 Jan 1881  
d. 17 Jun \_\_\_8]

Inf. s/o  
Mr&Mrs. O.J. PESCHEL  
b&d 29 Jan 1917

\*\*\*\*

(DS)  
Wilhelmina ANDREAS  
b. 1887 - d. 1964  
Max F. ANDREAS  
b. 1884 - d. 1973

Jessie HEINSOHN  
b. 19 Jul 1904  
d. 21 Aug 1925

(DS)  
Emma Marie HEINSOHN  
b. 1882 - d. 1970  
Edward HEINSOHN  
b. 1876 - d. 1951

Woodrow Wilson HEINSOHN  
b. 1913 - d. 1952

\*\*\*\*

Irma Harris DILLARD  
b. 27 Feb 1902  
d. 20 Oct 1925

Clarence Y. DILLARD  
b. 24 Sep 1903  
d. 6 May 1960

Clarence Y. DILLARD, Jr.  
b. 22 Apr 1927  
d. (no date)

W.W. DILLARD  
b. 1863 - d. 1949

Clarisa A. DILLARD  
b. 1866 - d. 1935

\*\*\*\*

Melvenie HIGHTOWER  
b. 11 May 1888  
d. 23 Jan 1938

Albert Buford HIGHTOWER  
b. 25 Jun 1886  
d. 26 Sep 1957

(DS)  
Arthur GILLESPIE  
b. 6 Nov 1889  
d. 8 Apr 1901  
Infant GILLESPIE  
8 Oct 1885

(DS)  
J.F. GILLESPIE  
b. 4 Feb 1861  
d. 27 Feb 1925  
M.M. GILLESPIE  
b. 1 Oct 1866  
d. (no date)

\*\*\*\*  
Bertha W. FRIEDRICH  
b. 4 May 1887  
d. 7 Sep 1920

Herbert L. SULLIVAN  
b. 1904 - d. 1984  
\*\*\*\*

Pete HUMMEL  
b. 1865 - d. 1942

(DS)  
William F. WIEDERSPAHN  
b. 19 Sep 1890  
d. 21 May 1956  
Minnie L. WIEDERSPAHN  
b. 1 Jun 1888  
d. 19 Sep 1975

Roscoe William WIEDERSPAHN  
b. 15 Sep 1916  
d. 14 Sep 1939

Pauline WIEDERSPAHN  
b. 1879 - d. 1879

Ida WIEDERSPAHN  
b. 1881 - d. 1886

Emma WIEDERSPAHN  
b. 1888 - d. 1889

Inf. s/o A. &  
Mary WIEDERSPAHN  
b. 1896 - d. 1896

Florendia K. WIEDERSPAHN  
b. 30 Jun 1880  
d. 27 Sep 1962

(DS)  
Amie R. WIEDERSPAHN  
b. 6 Nov 1900  
d. (no date)  
Harry H. WIEDERSPAHN  
b. 19 Sep 1899  
d. (no date)

Clara H. WIEDERSPAHN  
b. 1 Apr 1895  
d. 21 May 1934

Anna Marie GITTKOWSKI,  
w/o A. WIEDERSPAHN  
b. 11 Mar 1858  
d. 15 Jul 1917

Alois WIEDERSPAHN  
b. 14 Aug 1847  
d. 15 Mar 1922

\*\*\*

(DS)  
William T. GUNN  
b. 1898 - d. 1963  
Emma E. GUNN  
b. 1908 - d. (no date)

Lonnie A. GUNN, s/o  
W.J.&M.E. GUNN  
b. 21 Apr 1915  
d. 3 Feb 1937

\*\*\*\*

Texanna Ford WRIGHT  
b. 22 May 1862  
d. 9 May 1946

Winborne B. WRIGHT  
b. 15 Aug 1899  
d. 21 Aug 1957

\*\*\*\*

Steve, s/o Mr. & Mrs.  
S.V. SHOEMAKER  
b. 1899 - d. 1915

(DS)  
Nancy Averilla SHOEMAKER  
b. 1857 - d. 1946  
Stephen Yancy SHOEMAKER  
b. 1851 - d. 1937

\*\*\*\*

I.W. HORTON  
b. 17 Oct 1857  
d. 22 Sep 1916

\*\*\*\*

(DS)

Annie SHERMAN  
 b. 25 Jan 1881  
 d. 5 Nov 1962  
 Eldridge SHERMAN  
 b. 2 Sep 1877  
 d. 10 Nov 1935

Inf. d/o E.B. &  
 Annie SHERMAN  
 b&d 21 Mar 1917

\*\*\*\*

(DS)

Mamie E. WIEDERSPAHN  
 b. 1884 - d. 1941  
 Karl J. WIEDERSPAHN  
 b. 1884 - d. 1955

Bernice Una WIEDERSPAHN  
 b. 11 Oct 1921  
 d. 9 Nov 1945

(DS)

Minnie L. WIEDERSPAHN  
 b. 12 Oct 1893  
 d. 8 May 1980  
 Aloys P. WIEDERSPAHN  
 b. 8 Dec 1882  
 d. 13 Mar 1954

Kale E. GERIG  
 d. 26 Oct 1981

\*\*\*\*

(DS)

Anna T. LEIFESTE  
 b. 28 Jan 1892  
 d. 8 Jun 1960  
 Monroe R. LEIFESTE  
 b. 7 Feb 1887  
 d. 2 Apr 1970

(DS)

M. Marie NIXON  
 b. 22 Jun 1915  
 d. (no date)  
 J. Albert NIXON  
 b. 13 May 1911  
 d. (no date)

\*\*\*\*

John D. HODGES  
 b. 6 Oct 1878  
 d. 1 Nov 1944

Vera E. HODGES  
 b. 5 Mar 1903  
 d. 3 Jun 1974

\*\*\*\*\*

(DS)

Edwin E. LINDEMANN  
 b. 5 Aug 1891  
 d. 18 Mar 1970  
 Thecla S. LINDEMANN  
 b. 16 Sep 1896  
 d. (no date)

\*\*\*\*

Bammie Jane MELTON  
 b. 31 Jul 1883  
 d. 15 Feb 1924

\*\*\*\*

Carl F. WACKER  
 b. 29 Feb 1916  
 d. 16 Jun 1943  
 Texas CP. 15 FIELD  
 ARTY. BN

Elona Waechter WACKER  
 b. 1890 - d. 1961

\*\*\*\*

Joe William WIEDERSPAHN  
 b. 23 Nov 1911  
 d. (no date)

Bonnie Rice WIEDERSPAHN  
 b. 11 Oct 1907  
 d. 24 May 1979

\*\*\*\*

Grace M. FOWLER  
 b. 27 Oct 1898  
 d. 2 Jul 1943

Mrs. A.A. JOHNSON  
 b. 27 Nov 1850  
 d. 25 Sep 1932

Augusta FOWLER  
 b. 16 Oct 1874  
 d. 10 Mar 1962

T.E. FOWLER  
 b. 11 Jul 1874  
 at Davilla TX  
 d. 11 Apr 1917  
 at Bartlett, TX

Mrs. M.M. FOWLER  
 b. 30 Oct 1847  
 d. 19 Jun 1936

Eugene FOWLER  
 b. 12 Sep 1870  
 d. 8 Jun 1931

\*\*\*\*\*

(DS)

Kate Belle LAUGHLIN  
 b. 1883 - d. 1964  
 Elbert K. LAUGHLIN  
 b. 1877 - d. 1963

Birdie MITCHUSSON  
 b. 1887 - d. 1953

Margaret Ivy Conoley  
 MITCHUSSON  
 b. 7 Apr 1851  
 d. 10 Mar 1944

William Edward  
 MITCHUSSON  
 b. 12 Nov 1842  
 d. 20 Apr 1917

Arthur P. GILLASPY  
 b. 1881 - d. 1965

Mae Lou GILLASPY  
 b. 1885 - d. 1925

\*\*\*\*

W.H. COLEMAN (WOW)  
 b. 15 Feb 1857  
 d. 3 Apr 1918

Mrs. E.R. COLEMAN  
 b. 5 Aug 1860  
 d. 24 Sep 1930

\*\*\*\*

Ben JANOSKY, Jr.  
 b. 29 May 1930  
 d. 18 Oct 1960

E.T. MANSELL  
 b. 20 Aug 1905  
 d. 28 Feb 1971

Lizzie Lindau BECKMAN  
 b. 2 Feb 1874  
 d. 12 Aug 1953

Alvin BECKMAN, M.D.  
 b. 30 Jun 1870  
 d. 28 Mar 1926

\*\*\*\*

Iva, w/o C.O. MELTON  
 b. 7 Sep 1885  
 d. 24 Jul 1923

C.O. Jim MELTON  
 b. 26 Feb 1872  
 d. 21 Jun 1944

\*\*\*\*\*

Lee HINE  
b. 10 Sep 1854  
d. 16 Nov 1925

Washington HINE  
b. 15 Oct 1850  
d. 25 Sep 1927

Juliett A.L., d/o  
W.&L.V. HINE  
b. 2 Oct 1883  
d. 5 Oct 1888

Paul, s/o W.&L.V. HINE  
b. 25 Jan 1879  
d. 17 Aug 1879

\*\*\*\*

Ara Lee WESSON  
b. 1929 - d. 1940

Ira Rutherford WESSON  
b. 1882 - d. 1961

Roy A. WESSON  
b. 1883 - d. 1934

Barbara Ann LOWE  
b. 1889 - d. 1973

Curtis BROWN  
b. 27 Sep 1908  
d. 25 Oct 1929

(DS)

Ann E. WESSON  
b. 11 Jan 1858  
d. 26 Feb 1926  
John W. WESSON  
b. 6 Feb 1851  
d. 15 Sep 1923

\*\*\*\*

Olin Ray, s/o A.&S.J. GOSS  
b. 16 Nov 1900  
d. 20 Aug 1902

Travis GOSS  
b. 15 Oct 1909  
d. 6 Mar 1932

A. GOSS (M)  
b. 17 Aug 1865  
d. 17 Oct 1931

Sarah Jane GOSS  
b. 14 Feb 1870  
d. 22 Dec 1938

Eli B. GOSS  
b. 5 Jun 1844  
d. 8 Apr 1894

Sarah E. GOSS  
b. 16 May 1845  
d. 1 Sep 1925

\*\*\*\*

Mathilde WACKER  
b. 1861 - d. 1936

Mathilde Anna BREIHAN  
b. 1886 - d. 1945

Emil F. WACKER  
b. 1883 - d. 1954

Inf. d/o  
Mr.&Mrs. J.A. WACKER  
d. 10 Sep 1918

Mrs. John WACKER  
d. 19 Feb 1980  
Aged 94 yrs.

John WACKER  
b. 1892 - d. 1953

(DS)

John WACKER  
b. 15 Aug 1855  
d. 15 Jun 1921  
Emma WACKER  
b. 20 Sep 1859  
d. 8 Sep 1942

\*\*\*\*

(DS)

John Harvey GILLESPIE  
b. 3 May 1884  
d. (no date)  
Mary Hope GILLESPIE  
b. 27 Apr 1890  
d. 18 May 1973

(DS)

William Jenkins STEVENS  
b. 3 Nov 1852  
d. 4 Feb 1918  
Nannie Susan STEVENS  
b. 8 Apr 1860  
d. 18 Nov 1952

\*\*\*\*

Nancy E. WHITFIELD  
b. 1845 - d. 1923

Mrs. W.B. RILEY  
b. 1876 - d. 1917

(DS)

B. Virginia WAGGONER  
b. 16 Sep 1916  
d. (no date)  
Frank C. WAGGONER  
b. 15 May 1915  
d. (no date)

(DS)

Nolie A. SEALE  
b. 1892 - d. 1961  
Morgan SEALE  
b. 1880 - d. 1960

\*\*\*\*

(DS)

Millie Lou THOMPSON  
b. 30 Sep 1873  
d. 9 Feb 1958  
Robert S. THOMPSON  
b. 3 Mar 1859  
d. 4 Mar 1937

\*\*\*\*

Clyde Foy WEATHERFORD  
b. 1904 - d. 1971

Ruby Rosenbalm WEATHERFORD  
b. 1907 - d. (no date)

Billy ROSENBALM  
b&d 1926

Joseph L. ROSENBALM  
b. 1878 - d. 1960

Bessie S. ROSENBALM  
b. 1886 - d. 1977

\*\*\*\*

Billie E. STONE  
CPL US MARINE CORPS  
b. 6 Dec 1923  
d. 25 Feb 1945

Thad, s/o

Mr.&Mrs. E.J. STONE  
b. 17 Dec 1901  
d. 1 Jul 1928

E.J. STONE  
b. 18 Dec 1855  
d. 26 Dec 1926

46 Mattie STONE  
b. 8 Dec 1860  
d. 10 Sep 1955

\*\*\*\*

## BARTLETT CEMETERY

Surveyed by Mrs. Alice Blakemore

Sam LEVINS  
b. 3 Aug 1882  
d. 4 May 1961

T.F. McDOWELL, s/o  
Mrs. Mary F. LEVINS  
b. 7 Jan 1890  
d. 28 Feb 1927

Mary F. LEVINS  
b. 25 Nov 1863  
d. 19 Nov 1943

(DS)  
Addie Lee HOLSTINE  
b. 1878 - d. 1961  
James Robert HOLSTINE  
b. 1879 - d. 1960

James McDONALD  
b. 17 Apr 1854  
d. 30 Sep 1919

\*\*\*\*  
R.L. (Pat) MALONE  
b. 30 May 1901  
d. 28 Oct 1964

Walter J. WICKSTROM  
b. 12 Sep 1912  
d. 22 Apr 1947

N.D. SURBER (WOW)  
b. 5 Jan 1878  
d. 1 Jul 1919

Mrs. Lee TALLEY  
b. 31 Mar 1873  
d. 10 Jul 1944

C.A. TALLEY  
b. 2 Apr 1866  
d. 1 Oct 1937

\*\*\*\*  
(DS)  
James T. LOWE  
b. 2 Dec 1862  
d. (no date)  
Lucy M. LOWE  
b. 21 Apr 1868  
d. 20 Apr 1929

Curtis B., s/o  
Mr.&Mrs. J.T. LOWE  
b. 23 Nov 1898  
d. 5 Dec 1918

J. Thad LOWE  
b. 1894 - d. 1968

\*\*\*\*  
Ether Brown MIIHLHAUSE  
b. 1884 - d. 1974

John Randolph BROWN (M)  
b. 1878 - d. 1919

Randolph Charles BROWN (M)  
b. 1914 - d. 1945

\*\*\*\*  
Ida Jewell THOMPSON  
b. 1883 - d. 1975

Inf. of Jessie &  
Todd PATTON  
1925

(DS)  
Ella JOINER  
b. 1863 - d. 1962  
Frank JOINER  
b. 1866 - d. 1919

Erline Joiner PROBST  
b. 21 Jan 1892  
d. 19 Aug 1982

A.E. PROBST  
b. 8 Jul 1885  
d. 15 Feb 1937

\*\*\*\*  
(DS)  
Winton HOERMAN  
b. 6 Jul 1917  
d. 6 Oct 1975  
Pervy GUTHRIE  
b. 21 Jul 1896  
d. 27 Aug 1961

Annie Florence, w/o  
Pervy GUTHRIE  
b. 7 May 1897  
d. 20 Apr 1928

\*\*\*\*

Arthur Warren, s/o  
Mr.&Mrs. Fred MESSER  
b. 15 Apr 1922  
d. 27 Mar 1927

Fred O. MESSER  
b. 1901 - d. 1962

\*\*\*\*  
Kenneth Roland EZZELL  
b. 9 Jan 1932  
d. 17 Mar 1932

\*\*\*\*  
Mamie Belle SONNTAG  
b. 27 Mar 1884  
d. 2 Apr 1948

(DS)  
Edwin C. SONNTAG  
b. 9 Jan 1860  
d. 13 Apr 1936  
Mary E. SONNTAG  
b. 20 Apr 1863  
d. 8 Dec 1936

Mary Corrine, d/o  
E.C.&Mary E. SONNTAG  
b. 3 May 1900  
d. 4 Feb 1906

Inf. d/o E.G. &  
Mary E. SONNTAG  
b. 12 Sep 1904  
d. 12 Sep 1904

Baby d/o E.G. &  
Mary E. SONNTAG  
b. 19 Apr 1892  
d. 12 Apr 1892

Charles SONNTAG  
b. 9 Jun 1824  
d. 15 Jun 1904

\*\*\*\*  
Kathy Dawn DUGHERTY  
b. 22 Nov 1960  
d. 23 Nov 1960

(DS)  
Will DAUGHERTY II  
b. 23 Apr 1878  
d. 14 Aug 1955

Erin Jones DAUGHERTY  
b. 1 Mar 1884  
d. 19 Jul 1963



Wm. DAUGHERTY, Sr.  
b. 3 Dec 1842  
d. 25 Apr 1928

(DS)

William DAUGHERTY, Jr.  
b. 13 Sep 1914  
d. 25 May 1974  
Claudia COWART DAUGHERTY  
b. 18 Nov 1915  
d. (no date)

\*\*\*\*

(DS)

James E. HARPER  
b. 1893 - d. 1968  
Pearl J. HARPER  
b. 1890 - d. 1970

Mildred Lucile OLIN  
b. 1930 - d. 1983

J.E. HARPER, Jr.  
b. 15 Apr 1921  
d. 18 Apr 1921

Baby Boy HARPER  
1928

\*\*\*\*

Albert F. SCHOFIELD  
ILL PVT CO A 32 REGT  
US VOL INF  
Spanish American War  
b. 12 Jul 1876  
d. 10 Jul 1964

SCHOFIELD  
[stone overturned]

\*\*\*\*

Troy F. SOUTHWORTH, Jr. s/o  
Troy F. & Martha  
SOUTHWORTH  
b&d 23 Oct 1935

(DS)

Alice C. SOUTHWORTH  
b. 5 Dec 1881  
d. 18 Apr 1970  
Virgil M. SOUTHWORTH  
b. 10 Feb 1872  
d. 9 Feb 1930

C.G. SOUTHWORTH  
b. 1 Feb 1922  
d. 6 Oct 1923

(DS)  
Inf. s/o V.M. &  
A.G. SOUTHWORTH  
b&d 29 Sep 1917  
Juanita, d/o V.M. &  
A.G. SOUTHWORTH  
b. 18 Oct 1918  
d. 2 Mar 1920

\*\*\*\*

James R. TURNER  
b. 1882 - d. 1967

(DS)

Narcissis KING  
b. 1863 - d. 1928  
William KING  
b. 1860 - d. 1941

\*\*\*\*

(DS)

Amanda E. PONDER  
b. 1893 - d. 1969  
Dallas O. PONDER  
b. 1890 - d. 1940

\*\*\*\*

E.L. ADAMS, Jr.  
3 Jun 1920

(DS)

Josephine W. ADAMS  
b. 6 Mar 1895  
d. 29 Oct 1981  
Ed Lee ADAMS  
PVT US ARMY WWI  
b. 21 Dec 1887  
d. 28 Mar 1977

Lillie Pearl ADAMS  
b. 11 Jul 1896  
d. 25 Sep 1960

Grover C. ADAMS  
b. 25 Jul 1892  
d. 8 Aug 1977

Harvey G. ADAMS  
TEXAS PVT 16 ENGRS  
b. 17 Oct 1896  
d. 29 Jul 1932

\*\*\*\*

Birdie E. ADAMS  
b. 24 Dec 1896  
d. 10 Jan 1973

Ray E. ADAMS  
b. 31 Dec 1889  
d. 22 Jun 1933

\*\*\*\*

(DS)

Amy Edna CRAWFORD  
b. 1891 - d. 1981  
Clyde Houston CRAWFORD  
b. 1879 - d. 1957

JENNINGS

(MOTHER)

b. 1858 - d. 1932

Jene JENNINGS

b. 1882 - d. 1957

Emma JENNINGS

b. 1889 - d. 1976

\*\*\*\*

C.E. LIMMER

b. 8 Feb 1898  
d. 9 Apr 1964

Mary J. LIMMER

b. 1 Nov 1871  
d. 30 Sep 1960

F.A. LIMMER

b. 21 Jan 1870  
d. 20 Oct 1940

Daffie Oma SKINNER

b. 1900 - d. 1943

John Dallas SKINNER

b. 1895 - d. 1962

Walter MESSER

b. 28 Aug 1895  
d. 18 Oct 1972

Early A. LIMMER

b. 21 Mar 1893  
d. 12 Mar 1973

W.H. LIMMER

b. 20 Apr 1922  
d. 8 Dec 1969

[Pearl Harbor Survivors  
Association]

Robert E. FULTON

b. 17 Mar 1887  
d. 28 Feb 1957

\*\*\*\*

Floyd G. DILLARD

b. 27 Jun 1895  
d. 27 Apr 1964

Ellen K. DILLARD

(no dates)

\*\*\*\*  
 Dave L. JONES  
 b. 1908 - d. 1947

\*\*\*\*  
 Susie C. BROWN  
 b. 15 Sep 1888  
 d. 7 Dec 1974

John H BROWN  
 b. 16 Jan 1882  
 d. 21 Mar 1950

\*\*\*\*  
 (Ds)  
 Emma N. BRIDGES  
 b. 3 Nov 1879  
 d. 23 Jul 1952  
 Emzy T. BRIDGES  
 b. 8 Apr 1877  
 d. 14 May 1956

Raymond H. McCUTCHEON  
 b. 25 Jul 1893  
 d. 8 Nov 1953  
 Texas PVT CO 1 360 INF  
 WWI PH & OLC

\*\*\*\*  
 C.R. WILKS  
 b. 20 Dec 1871  
 d. 30 Mar 1936

Lucy E. WILKS  
 b. 13 Aug 1877  
 d. 7 Oct 1971

Elaine Jean WILKS  
 b. 3 Jan 1933  
 d. 25 May 1934

Oscar C. WILKS, Sr.  
 b. 26 Mar 1894  
 d. 10 Jun 1963

Mary E. WILKS  
 b. 13 Jul 1902  
 d. 11 Mar 1971

\*\*\*\*  
 (DS)  
 Ellen W. WHITE  
 b. 1890 - d. 1979  
 Ollie C. WHITE  
 b. 1890 - d. 1968

\*\*\*\*  
 William H. WHITLOW  
 b. 26 Nov 1908  
 d. 7 Oct 1966

(DS)  
 Maggie WHITLOW  
 b. 16 Mar 1885  
 d. 9 Aug 1952  
 Charley WHITLOW  
 b. 2 Jul 1884  
 d. 25 May 1959

\*\*\*\*  
 Fred D. KINCANNON  
 b. 1897 - d. 1980

Lela E. COWART  
 b. 1910 - d. 1961

Sophia E. COWART  
 b. 1889 - d. 1930

Charles F. COWART  
 b. 1883 - d. 1955

\*\*\*\*  
 Lorraine SCHUBERT GRIFFIN  
 b. 9 Jun 1922  
 d. 26 Jul 1943

Lydia SCHUBERT  
 b. 20 Feb 1883  
 d. 31 Oct 1933

John N. SCHUBERT (WOW)  
 b. 6 Dec 1877  
 d. 12 Aug 1940

\*\*\*\*  
 Jack STREET  
 b. 26 Oct 1903  
 d. 31 May 1962  
 Texas PVT 405 TECH SCH SQ  
 AAF WWII

(DS)  
 Jane M. STREET  
 b. 28 Jan 1878  
 d. 28 Jan 1946  
 B.E.(Gene) STREET  
 b. 8 Oct 1868  
 d. 27 Jan 1947

Margaret L. DOUGLAS  
 b. 12 Dec 1952  
 d. 12 Dec 1952

\*\*\*\*  
 Harper C. HUNT  
 (Daddy)  
 b. 20 Nov 1893  
 d. 20 Jul 1946

Julian Paul GORMAN  
 b. 16 Mar 1909  
 d. 10 Jan 1980  
 70y. 11m. 25d.

\*\*\*\*  
 (DS)  
 Lillie R. GRINSTEAD  
 b. 7 Oct 1885  
 d. 9 Jun 1977  
 Byron W. GRINSTEAD  
 b. 21 May 1880  
 d. 17 Jul 1947

\*\*\*\*  
 Aubrey W. WEATHERFORD  
 b. 19 Aug 1915  
 d. 18 Oct 1982

Earl H. WEATHERFORD  
 b. 1917 - d. 1966

(DS)  
 Thomas P. WEATHERFORD  
 b. 1879 - d. 1958  
 Ida Lou WEATHERFORD  
 b. 1881 - d. 1949

Henry WEATHERFORD  
 b. 1907 - d. 1967

\*\*\*\*  
 Frank W. RENTCHLER  
 ("Duke")  
 b. 15 Feb 1900  
 d. 30 Jan 1972

Fannie JOYCE  
 b. 11 Jul 1873  
 d. 4 Jun 1961

Mayme Joan JOYCE  
 d. 6 Sep 1975

\*\*\*\*  
 (DS)  
 Fred CARL  
 b. 10 Mar 1848  
 d. 2 May 1933  
 Emma CARL  
 b. 20 Jun 1842  
 d. 23 Feb 1908

\*\*\*\*  
 (DS)  
 H.W. "Dick" McCARVER  
 PVT US ARMY WWI  
 b. 5 May 1899  
 d. 25 Dec 1976  
 Mamie Jo McCARVER  
 b. 17 Jan 1906  
 d. (no date)

\*\*\*\*  
 (DS)  
 Sam R. DILLARD  
 b. 17 Jan 1901  
 d. 13 Sep 1975  
 Bessie L. DILLARD  
 (no dates)

\*\*\*\*  
 Mrs. Maude Mae PONDER  
 d. 10 Jan 1931  
 age 75y 11m Od

\*\*\*\*  
 Thomas Beal BENSON  
 b. 8 Oct 1868  
 d. 10 Dec 1932

Evie Bartlett BENSON  
 b. 16 Oct 1876  
 d. 31 Jan 1929

Lillian Bartlett BENSON  
 b. 1899 - d. 1982  
 Age 83

\*\*\*\*  
 Philmore H. CZAROWITZ (M)  
 b. 29 Feb 1912;  
 d. 11 Jun 1982

Ida Caroline CZAROWITZ  
 b. 3 Aug 1880  
 d. 2 Apr 1969

A.F. CZAROWITZ  
 b. 8 Oct 1881  
 d. 20 Nov 1965

\*\*\*\*  
 (DS)  
 Effie L. WILSON  
 b. 21 Mar 1887  
 d. 25 Dec 1965  
 Frank W. WILSON  
 b. 11 Sep 1882  
 d. 8 Sep 1957

\*\*\*\*  
 Verlie HEMPEL  
 b. 14 Feb 1900  
 d. (no date)

Louis A. HEMPEL  
 b. 17 Jun 1896  
 d. 29 Apr 1962

\*\*\*\*  
 Emil C. HEMPEL  
 b. 3 Apr 1883  
 d. 22 Nov 1970

Emilie I. HEMPEL  
 b. 12 Sep 1899  
 d. 22 Dec 1973

Edward H. HEMPEL  
 b. 6 Apr 1885  
 d. 9 Jun 1943

Lila M. HEMPEL  
 b. 8 Jul 1888  
 d. 4 Nov 1969

\*\*\*\*  
 (DS)  
 Nelle Marie CONN  
 b. 8 Sep 1902  
 d. 29 Jul 1973  
 Darrel Boone CONN  
 b. 9 Sep 1905  
 d. 20 Feb 1975

(DS)  
 Lulu Belle PARTLOW  
 b. 1878 - d. 1965  
 Horace Louis PARTLOW  
 b. 1873 - d. 1948

\*\*\*\*  
 (DS)  
 Erwin B. RAEKE  
 b. 1904 - d. 1977  
 Myrtle M. RAEKE  
 b. 1902 - d. (no date)

(DS)  
 Charles MALECHECK  
 b. 1874 - d. 1948  
 Anna MALECHECK  
 b. 1880 - d. 1969

\*\*\*\*  
 (DS)  
 Tom H. HARDCASTLE (M)  
 b. 6 Mar 1888  
 d. 5 Jan 1948  
 Lena C. HARDCASTLE (ES)  
 b. 13 Nov 1887  
 d. (no date)

\*\*\*\*  
 (DS)  
 David P. MOORE  
 b. 13 Apr 1875  
 d. 12 Nov 1960  
 Lelia J. MOORE  
 b. 22 Sep 1875  
 d. 24 Nov 1967

(DS)  
 Lois A. MOORE  
 b. 31 Dec 1903  
 d. (no date)  
 Ralph W. MOORE  
 b. 24 Jan 1900  
 d. 18 Feb 1971

\*\*\*\*  
 Earl M. SKINNER  
 b. 1906 - d. 1962

Bessie L. SKINNER  
 (no dates)

Hugh S. SKINNER (WOW)  
 b. 1874 - d. 1948

Mollie E. SKINNER  
 b. 1877 - d. 1959

\*\*\*\*  
 Walter T. VIA  
 b. 17 Feb 1879  
 d. 10 Jan 1968  
 Texas PVT CO G 1 REST  
 TEXAS INF. Spa. Am. War

Elizabeth Lee VIA  
 b. 22 Oct 1885  
 d. 28 Aug 1976

Walter Lee VIA  
 b. 1903 - d. 1903

Raymond M. VIA  
 b. 1907 - d. 1933

\*\*\*\*  
 Byron Yoakum DANIEL  
 b. 1889 - d. 1981

Mamie Andrews DANIEL  
 b. 1889 - d. 1944

Will DANIEL  
 b. 1880 - d. 1944

Margaret Daniel HILLIS  
 b. 1896 - d. 1951

Sallie Bell DANIEL  
 b. 1884 - d. 1975

Joe DANIEL  
 b. 1886 - d. 1929

\*\*\*\*

Rowena W. SHIRLEY  
b. 17 May 1874  
d. 5 Jan 1956

William T. SHIRLEY  
b. 28 Feb 1871  
d. 16 Jun 1929

\*\*\*\*

Vena Mae WHEELER  
b. 1911 - d. 1941

Emma D. (Dixie) WHEELER  
b. 1885 - d. 1961

Ashford K. (Ford)  
WHEELER  
b. 1877 - d. 1947

A.K. WHEELER, Jr.  
b. 1916 - d. 1948

Inf. s/o James &  
Dorothy WHEELER  
2 Feb 1942

(DS)  
William E. LAUGHLIN  
b. 1856 - d. 1933  
Lou Atta LAUGHLIN  
g. 1875 - d. 1960

(DS)  
Dorothy K. WHEELER  
b. 18 Nov 1907  
d. (no date)  
James E. WHEELER  
b. 25 May 1910  
d. 31 Mar 1983

\*\*\*\*

(DS)  
Sarah F. COWART  
b. 1881 - d. 1949  
James W. COWART  
b. 1870 - d. 1943

\*\*\*\*

(DS)  
Anna SCHMIDT  
b. 1879 - d. 1946  
Henry SCHMIDT  
b. 1881 - d. 1946

\*\*\*\*

Olga H. MOELLER  
b. 24 Apr 1893  
d. 25 May 1947  
Fred H. MOELLER  
b. 18 May 1892  
d. 4 Feb 1976

\*\*\*\*

(DS)  
Rev. R.A. CROSBY  
b. 25 Dec 1870  
d. 25 Feb 1948  
Mrs. R.A. CROSBY  
b. 11 Jul 1872  
d. 1 Oct 1959

(DS)

Lela CHILDERS  
b. 5 Jan 1898  
d. 23 Jul 1961  
Ruth Ellis CROSBY  
b. 20 Jun 1901  
d. 15 Aug 1961

\*\*\*\*

(DS)

Robert C. MORRISON  
b. 1878 - d. 1944  
Panola W. MORRISON  
b. 1884 - d. 1962

\*\*\*\*

(DS)

James David LAUGHLIN  
b. 15 Oct 1854  
d. 14 Mar 1948  
Mary Ellen Bolin LAUGHLIN  
b. 15 Jun 1857  
d. 12 Mar 1937

(DS)

Charlie Neal MORGAN  
b. 3 Dec 1883  
d. 4 Mar 1935  
Mary C. MORGAN  
b. 29 Sep 1885  
d. 23 Jul 1959

\*\*\*\*

Brown Bernard KING  
b. 11 Jul 1900  
d. 30 Dec 1947

G.C. KING

b. 20 Dec 1871  
d. 12 Dec 1932

Maureen King SKIPWORTH  
b. 31 Jul 1906  
d. 26 Oct 1947

\*\*\*\*

Laura L. TRAYLER  
b. 8 Sep 1870  
d. 7 Feb 1964

D.B. TRAYLER  
b. 16 Jan 1870  
d. 19 Sep 1940

Anne Laurine TRAYLER  
b. 31 Aug 1924  
d. 22 Jan 1929

(DS)

Ples T. TRAYLER  
b. 5 Sep 1897  
d. 30 Jan 1976  
MSGT US ARMY WWI&II  
Tava M. TRAYLER  
b. 2 Feb 1903  
d. 22 Oct 1978

\*\*\*\*

R.D. JEFFERSON  
b. 2 Apr 1895  
d. 2 Jan 1929

\*\*\*\*

Louise MARQUARDT  
b. 1856 - d. 1940

Emma A. MARQUARDT  
d. 7 Jun 1940

Mary C. MARQUARDT  
b. 1898 - d. 1932

\*\*\*\*

(DS)

John (Jiggs) BROCK  
b. 25 Jul 1921  
d. (no date)  
Dora F. Bell BROCK  
b. 27 Nov 1923  
d. (no date)

(DS)

Lelia Hunt BROCK  
b. 5 Feb 1892  
d. 24 Jul 1942  
Hubert C. BROCK  
b. 29 Mar 1890  
d. 8 Jun 1974

\*\*\*\*

Mrs. G.W. MORRISON  
b. 26 Aug 1861  
d. 15 May 1943

(DS)

Doy Shults MORRISON  
b. 2 Feb 1904  
d. (no date)  
Hugh Riley MORRISON  
b. 16 Feb 1902  
d. 16 May 1981

\*\*\*\*

(DS)

Evelyn L. KLEIN  
b. 30 May 1917  
d. (no date)  
William J. KLEIN  
b. 9 Nov 1918  
d. 8 Jul 1963

Lt. James A. ROBERTS  
b. 2 Oct 1912  
d. 29 Apr 1943  
(Crashed at sea,  
Puerto Rica)

(DS)

Wilhelmina ROBERTS  
b. 1889 - d. 1965  
Samuel Leon ROBERTS  
b. 1883 - d. 1953

\*\*\*\*

Harold Reagan CLARK  
b. 2 Feb 1905  
d. 2 Feb 1967

Lillian CLARK  
b. 21 Apr 1909  
d. 8 Aug 1974

Herbert C. CLARK  
b. 29 Jul 1901  
d. 6 Aug 1977

(DS)

Albert Sidney CLARK  
b. 1863 - d. 1938  
Minerva Ann CLARK  
b. 1872 - d. 1946

Lloyd Clayton CLARK  
b. 3 Jan 1897  
d. 13 Aug 1960  
CPL 27 CO 165 DEPOT  
BRIGADE WWI

\*\*\*\*

(DS)

Hady J. SARTOR  
b. 1873 - d. 1966  
Elizabeth SARTOR  
b. 1886 - d. 1940

Elton Hardin SARTOR  
b. 1904 - d. 1956

Winnie Powell SARTOR  
b. 1896 - d. 1974

Ann Lorena POWELL  
b. 1859 - d. 1940

John Leland POWELL  
b. 1853 - d. 1940

\*\*\*\*

Annie M. Messer LIMMER  
b. 21 Oct 1894  
d. 4 Oct 1962

(DS)

John D. MESSER  
b. 10 Oct 1860  
d. 16 May 1931  
Mary M. MESSER  
b. 26 Nov 1866  
d. 28 Aug 1943

Elisha MESSER  
b. 25 Sep 1896  
d. 13 Aug 1983

(DS)

Floyd E. MESSER  
b. 18 May 1919  
d. (no date)  
Ruth E. Hempel MESSER  
b. 24 Aug 1923  
d. 21 Oct 1982

\*\*\*\*

Myrtle BLACKBURN  
b. 1890 - d. 1967

Fannie DABBS  
b. 1876 - d. 1952

(DS)

Mollie A. DABBS  
b. 1851 - d. 1940  
Jesse F. DABBS  
b. 1846 - d. 1899

J.W. DABBS  
b. 1874 - d. 1942

\*\*\*\*

(DS)

James Joseph SHAW  
b. 18 Jun 1884  
d. 26 Jul 1929  
Gussie Minerva SHAW  
b. 1 May 1887  
d. 17 Nov 1967

\*\*\*\*

Margaret Elizabeth MESSER  
(Daughter)  
b. 27 Feb 1913  
d. 25 Sep 1930

Dora Dean MESSER  
(Mother)  
b. 15 Oct 1887  
d. 6 Aug 1961

\*\*\*\*

(DS)

Herbert H. WOLBRUECK  
b. 1907 - d. 29 Oct 1975  
Jewell WOLBRUECK  
b. 1912 - d. 1945

(DS)

Mary W. MIIHLHAUSE  
b. 1888 - d. 1941  
Friedrich N. MIIHLHAUSE  
b. 1886 - d. (no date)

Kathrine MIIHLHAUSE  
b. 25 Nov 1876  
d. 15 Dec 1936

\*\*\*\*

Mona Lee, d/o  
B.A.&H.J. ROBINSON  
d. 8 Feb 1930

(DS)

Bryan A. ROBINSON  
b. 19 Jul 1906  
d. 14 Mar 1968  
Helen J. ROBINSON  
(no dates)

(DS)

Thomas Plumer ROBINSON  
b. 1867 - d. 1938  
Martha Florence ROBINSON  
b. 1874 - d. 1959

\*\*\*\*

(DS)

W.A. HUNT, Sr.  
b. 1 Apr 1860  
d. 4 Mar 1937  
Sarah M. HUNT  
b. 1 Mar 1867  
d. 12 Feb 1944

W.A. HUNT, Jr.  
b. 1901 - d. 1977

BARTLETT CEMETERY

Surveyed by Mrs. Alice Blakemore

|   |   |   |
|---|---|---|
| Lynn M. BARTLETT<br>b. 10 Oct 1893<br>d. 7 Jan 1970<br>TEXAS CPL US MARINE CORPS<br>RES           WVI | Elua McCOY<br>b. 12 Jun 1894<br>d. 15 Dec 1976<br><br>(DS)<br>Julia McCOY<br>b. 1858 - d. 1948<br>J.W. McCOY<br>b. 1849 - d. 1929<br><br>Earl McCOY<br>b. 13 Dec 1892<br>d. 1 Jul 1975<br>PFC US ARMY<br><br>****<br>(DS)<br>Juanita LEWIS<br>b. 23 Jun 1908<br>d. (No date)<br>Creth LEWIS<br>b. 10 Nov 1903<br>d. 17 Mar 1979<br><br>(DS)<br>Josephine LEWIS<br>b. 1878 - d. 1947<br>James Young LEWIS<br>b. 1869 - d. 1943<br><br>Lizzie B., d/o<br>J.Y.&Josephine LEWIS<br>b. 30 Sep 1900<br>d. 13 Jul 1906<br><br>****<br>Emma HARGROVE<br>b. 14 Nov 1881<br>d. 6 May 1959<br><br>E.U. HARGROVE<br>b. 27 Aug 1875<br>d. 8 May 1936<br><br>****<br>Mrs. M.F. CHANTILOUPE<br>b. 27 Aug 1863<br>d. 21 Jul 1936<br><br>(DS)<br>William I. BALL<br>b. 15 Nov 1851<br>d. 5 Feb 1938<br>E. Janie BALL<br>b. 24 Sep 1860<br>d. 29 Apr 1937<br><br>**** | Emil L. RAEKE<br>b. 6 Jan 1888<br>d. 1 Jun 1969<br><br>(DS)<br>Charles H. RAEKE<br>b. 2 May 1861<br>d. 26 Jun 1957<br>Emilie A. RAEKE<br>b. 10 Oct 1866<br>d. 20 Aug 1955<br><br>Alfred P. RAEKE<br>b. 25 Feb 1902<br>d. 28 Aug 1967<br><br>****<br>Willie G. LINDMAN<br>b. 1892 - d. 1952<br><br>Mrs. Vera Mae LINDMAN<br>b. 4 Nov 1894<br>d. 13 Jun 1976<br><br>George D. MONTGOMERY, Jr.<br>b. 23 Aug 1911<br>d. 20 Mar 1980<br>US MARINES WWII<br><br>Ardie Mae MONTGOMERY<br>b. 28 Sep 1913<br>d. 5 Oct 1978<br><br>Harley M. PEACOCK<br>b. 1909 - d. 1939<br><br>Kenneth James STOREY<br>d. 22 Aug 1973 (3mo. 2da.)<br><br>****<br>John Guenther HOES (M)<br>b. 1887 - d. 1953<br><br>Rosa Marie HOES<br>(Mother)<br>b. 1891 - d. 1979<br><br>John L. HOES<br>b. 1953 - d. 1953<br><br>Douglas G. HOES<br>b. 1945 - d. 1945 |
| Iva Maude Leatherman<br>BARTLETT<br>b. 25 Jun 1905<br>d. 4 Dec 1980                                   |   |   |
| Bill BARTLETT<br>b. 1 Jan 1890<br>d. 3 Oct 1975   |   |   |
| Minnie Belle Mullins<br>BARTLETT<br>b. 9 Apr 1892<br>d. 27 Jan 1962                                   |   |   |
| Ray L. BARTLETT<br>b. 14 Dec 1891<br>d. 29 May 1975   |   |   |
| Nancy A. BARTLETT<br>b. 13 Feb 1864<br>d. 28 Apr 1940   |   |   |
| R.H. BARTLETT<br>b. 4 Nov 1851<br>d. 19 Apr 1936  |   |   |
| Anna Mary BARTLETT<br>b. 11 Feb 1901<br>d. 27 Feb 1968  |   |   |
| ****<br>Pearl Goodnight SUTTON<br>b. 1895 - d. 1959   |   |   |
| Robert S. SUTTON<br>b. 13 Mar 1886<br>d. 11 Mar 1977<br>CAPT US ARMY WVI                              |   |   |
| Minnie Stamper SUTTON<br>b. 1891 - d. 1929  |   |   |
| ****<br>Avis McGINNIS<br>b. 17 Sep 1900<br>d. 15 May 1937<br><br>****                                 |   |   |

Margarethe HOES  
(Mother)  
b. 1863 - d. 1937

August HOES  
(Father)  
b. 1867 - d. 1953

\*\*\*\*

(DS)  
Ernst G. RAMSAIER  
b. 29 Jul 1862  
d. 24 Oct 1940  
Bertha RAMSAIER  
b. 29 Sep 1874  
d. 11 Nov 1961

\*\*\*\*

Robert E. HENSLEY  
b. 31 Jul 1882  
d. 20 Dec 1963

Attie S. HENSLEY  
b. 26 Mar 1898  
d. 12 Aug 1967

Oscar A. MEISSNER; Jr.  
b. 1948 - d. 1951

Mary Sue MEISSNER  
d. 1947

\*\*\*\*

E.M. THOMAS  
b. 14 Sep 1910  
d. 29 Oct 1946

Raymond F. THOMAS  
b. 6 Nov 1911  
d. 6 Apr 1940

\*\*\*\*

Bessie Watson IZARD  
b. 1875 - d. 1917

James M. IZARD  
b. 1871- d. 1951

Clara Jensen IZARD  
b. 1885 - d. 1939

\*\*\*\*

(DS)

Oleta BAILEY  
b. 11 Jun 1909  
d. 1 Jan 1959  
James L. BAILEY  
b. 14 Aug 1907  
d. 12 Jan 1974

\*\*\*\*

(DS)  
Rayford E. BLACKMON  
b. 1924 - d. 1934  
Ruby F. BLACKMON  
b. 1922 - d. 1935

Ralph O. BLACKMON  
b. 28 Apr 1914  
d. 2 Jan 1975

two children's graves

(DS)

James W. BLACKMON  
b. 1856 - d. 1932  
Eliza J. BLACKMON  
b. 1879 - d. 1961

(DS)

John Arthur MITCHELL  
b. 1911 - d. 1966  
Mamie Etta MITCHELL  
b. 1911 - d. 1971

Dorothy J. MITCHELL  
b. 11 Nov 1935  
d. 25 Nov 1935

\*\*\*\*

(DS)

Henry W. HEMPELL  
b. 25 Feb 1891  
d. 10 Mar 1940  
Amalie M. HEMPEL  
b. 23 Jul 1894  
d. 14 Sep 1982

Herman J. HEMPEL, s/o  
G.J.&Emma HEMPEL  
b. 22 Oct 1889  
d. 10 Oct 1918  
[WOW & Am. Legion]

G.J. HEMPEL  
b. 1860 - d. 1939

Emma Elizabeth, w/o  
J.G. HEMPEL  
b. 26 Sep 1856  
d. 3 May 1916

(DS)

Lydia H. BISCHOFF  
b. 1892 - d. 1982  
John W. BISCHOFF  
b. 1885 - d. 1954

\*\*\*\*

Gerald W. MODESETTE (M)  
b. 19 Sep 1909  
d. 26 Sep 1964

Effie Lou MODESETTE  
b. 25 Apr 1901  
d. 27 Jun 1976

(DS)

Charles Alexander  
MODESETT  
b. 28 Aug 1868  
d. 5 Sep 1949  
Mary Alice MODESETT  
b. 16 Nov 1875  
d. 22 Feb 1964

(DS)

Alice L. AKE  
b. 1858 - d. 1940  
William D. AKE  
b. 1856 d. 1950

\*\*\*\*

(DS)

Elmer Earl CRYER  
b. 1907 - d. 1968  
[other side blank]

\*\*\*\*

(DS)

Howard BELK  
b. 1885 - d. 1957  
Dora BELK  
b. 1885 - d. 1962

(DS)

Lewis T. WHITFIELD  
b. 20 Sep 1855  
d. 7 Aug 1945  
Elizabeth R. WHITFIELD  
b. 18 Mar 1860  
d. 29 Aug 1937

\*\*\*\*

Franklin Fisk JONES  
b. 10 Mar 1894  
d. 2 Feb 1976  
MSGT AIR SERVICE WWI

Lucile Hardin JONES  
(no dates)

Ernest Linwood HARDIN  
b. 21 Dec 1869  
d. 7 May 1939

Mary Bell HARDIN  
b. 21 Oct 1871  
d. 11 Dec 1936

\*\*\*\*

(DS)

William Fred BLAIR  
 b. 22 Aug 1889  
 d. 25 Jan 1981  
 Donna Lee Smith BLAIR  
 b. 24 Nov 1892  
 d. 29 Jul 1980

Frances Othello CRAFT  
 (Mother)  
 b. 1880 - d. 1922

\*\*\*\*

Fannie BLAIR  
 b. 1853 - d. 1943

W.P. BLAIR  
 b. 1850 - d. 1929

\*\*\*\*

(DS)  
 Stella E. SVOBODA  
 b. 29 Nov 1916  
 d. (no date)  
 Albin E. SVOBODA  
 b. 31 Oct 1902  
 d. 14 Jan 1970

(DS)

Dora L. FRANZ  
 b. 6 Aug 1912  
 d. 29 May 1954  
 Emmett W. FRANZ  
 b. 19 Jun 1908  
 d. 10 Jun 1982  
 US ARMY WWII

\*\*\*\*

Thomas E. PLEMMONS  
 b. 7 Jan 1932  
 d. 20 Nov 1932

(DS)

Ann Sinclair PLEMMONS  
 b. 22 May 1938  
 d. 26 May 1938  
 Charles Edwin PLEMMONS  
 b. 22 May 1938  
 d. 22 May 1938

Thomas E. PLEMMONS  
 b. 30 Oct 1898  
 d. 24 Feb 1949

Samuel H. PLEMMONS  
 b. 23 May 1869  
 d. 14 Mar 1940

\*\*\*\*

In Memory Of  
 Olivia Brown LAUGHLIN  
 b. 1879 - d. 1914  
 Buried in the old  
 cemetery.

James Carroll LAUGHLIN  
 b. 1868 - d. 1937

\*\*\*\*

(DS)  
 Hattie Estelle HARLAN  
 b. 1877 - d. 1953  
 Dr. W.J. HARLAN  
 b. 1874 - d. 1940

Sarah M. HOWE  
 b. 26 Jan 1874  
 d. 8 Apr 1950

Mabelle Howe WOODALL  
 b. 26 May 1897  
 d. 8 Jan 1973

(DS)

Cornelius E. LAMB  
 b. 1888 - d. 1953  
 Eleanor H. LAMB  
 b. 1895 - d. 1975

\*\*\*\*

Curtis Gerald CONDRA  
 b. 15 Aug 1904  
 d. 16 Jan 1975

(DS)

J.E. CONDRA  
 b. 17 Feb 1869  
 d. 24 Jun 1944  
 Anna L. CONDRA  
 b. 24 Jun 1880  
 d. 24 Jan 1953

\*\*\*\*

Charles A. MODESETTE  
 b. 19 Jul 1906  
 d. 19 Aug 1974

(DS)

Iva M. MOOR  
 b. 1895 - d. 1968  
 Earl T. MOOR  
 b. 1885 - d. 1941

\*\*\*\*

(DS)  
 Tommy H. DAWSON  
 b. 1925 - d. (No date)  
 Loma R. DAWSON  
 b. 1925 - d. (no date)

(DS)

John L. DAWSON  
 b. 1917 - d. 1980  
 [FH marker reads:  
 b. 9 Jan 1917  
 d. 26 Sep 1980]  
 Dixie Dawson  
 b. 1920 - d. (no date)

(DS)

Mary Edith RICE  
 b. 1883 - d. 1956  
 William Calvin RICE  
 b. 1868 - d. 1942

\*\*\*\*

(DS)  
 Jim Neal MESSER  
 b. 1866 - d. 1943  
 Nannie Ora MESSER  
 b. 1871 - d. 1947

\*\*\*\*

(DS)  
 Maud M. NIXON  
 b. 1878 - d. 1932  
 Arch F. NIXON  
 b. 1875 - d. 1951

(DS)

Archie Inez OVERBY  
 b. 1907 - d. (no date)  
 Cecil Brooks OVERBY  
 b. 1904 - d. (no date)

\*\*\*\*

Otto A. CROSS  
 b. 5 Feb 1904  
 d. 12 Feb 1934

(DS)

M.A. CROSS  
 b. 12 Oct 1871  
 d. 21 Feb 1942  
 Mrs. M.A. CROSS  
 b. 5 Jan 1878  
 d. 13 Dec 1930

\*\*\*\*

Jennie P. DILLARD  
 b. 1876 - d. 1966

J.E. DILLARD  
 b. 1866 - d. 1931

\*\*\*\*

Bula Smith PUCKETT  
 b. 10 Mar 1878  
 d. 30 Jan 1956  
 C.C. "Lum" PUCKETT  
 b. 12 Sep 1874  
 d. 11 Oct 1950



Lillian White PUCKETT  
 b. 5 Apr 1910  
 d. 30 Apr 1936

Inf. s/o Ralph  
 Raymond PUCKETT, Jr.  
 b. 20 Apr 1936  
 d. 18 Feb 1937

\*\*\*\*

Amelia K. COOK  
 b. 4 Sep 1899  
 d. (no date)

James F. COOK  
 b. 17 May 1877  
 d. 17 Feb 1942

\*\*\*\*

(DS)  
 F.S. WALKER  
 b. 1866 - d. 1944  
 D.S. WALKER  
 b. 1858 - d. 1940

\*\*\*\*

(DS)  
 Leona E. LOVE ;  
 b. 7 Mar 1911  
 d. 2 Feb 1965  
 Julius E. LOVE  
 b. 29 Mar 1901  
 d. 2 Jul 1942

\*\*\*\*

(DS)  
 Nellie WILLIAMS  
 b. 22 Apr 1873  
 d. 18 Feb 1951  
 Dr. Chas. H. WILLIAMS  
 b. 29 Feb 1869  
 d. 11 Sep 1962

(DS)

Ruth W. COMPTON  
 b. 27 Aug 1905  
 d. (no date)  
 Bell F. COMPTON  
 b. 15 Nov 1901  
 d. (no date)

R. Eugene WILLIAMS  
 b. 22 Mar 1890  
 d. 28 Feb 1945

\*\*\*\*

(DS)  
 Ben A. TURNER  
 b. 25 Jul 1865  
 d. 7 Sep 1953  
 [next column]

Elizabeth TURNER  
 b. 14 May 1871  
 d. 21 Oct 1946

\*\*\*\*

William Tell ISAAC  
 b. 19 Dec 1891  
 d. 25 Nov 1946  
 TEXAS SGT 315 MOTOR REPAIR  
 UNIT WWI

\*\*\*\*

James A. (Jim) HOLSTNE  
 b. 14 Oct 1901  
 d. 16 Apr 1967

\*\*\*\*

(DS)  
 Tom A. CAPPES  
 b. 1867 - d. 1931  
 Louisa A. CAPPES  
 b. 1875 - d. 1942

Rachel CAPPES  
 b. 1897 - d. 1959

\*\*\*\*

(DS)  
 William P. CLINE  
 b. 1872 - d. 1931  
 Belven L. CLINE  
 b. 1884 - d. 1974

\*\*\*\*

"Billie" B.O. MILLER, Jr.  
 b. 13 Jun 1931  
 d. 7 Dec 1932

(DS)

Hazel J. MILLER (ES)  
 b. 5 Aug 1909  
 d. 6 Feb 1970  
 Brazell O. MILLER (M)  
 b. 7 Aug 1904  
 d. (no date)

Verlura E. MILLER (Mother)  
 b. 1877 - d. 1946

James E. MILLER (Father)  
 b. 1880 - d. 1958

\*\*\*\*

(DS)  
 Mary E. BRATZ  
 b. 1875 - d. 1959  
 Herman E. BARTZ  
 b. 1876 - d. 1944

\*\*\*\*

Robert D. WATSON  
 b. 31 May 1946  
 d. 31 May 1946

(DS)

Bobbie WATSON  
 b. 30 Aug 1911  
 d. (no date)  
 John M. WATSON  
 b. 21 Sep 1911  
 d. (no date)

\*\*\*\*

Adolph G. SAAGE  
 b. 7 Mar 1876  
 d. 6 Apr 1949

\*\*\*\*

Walter S. HAZZARD  
 b. 4 Oct 1872  
 d. 29 May 1952

Phenie White HEIDE  
 b. 14 Mar 1872  
 d. 30 May 1964

Harry HEIDE  
 b. 11 Dec 1871  
 d. 7 Jan 1946

\*\*\*\*

Gus A. HEMPEL  
 b. 1913 - d. 1980

Adolph HEMPEL  
 b. 1879 - d. 1965

Nancy HEMPEL  
 b. 1882 - d. 1963

James Leonard HEMPEL  
 b. 9 Jul 1902  
 d. 30 Apr 1965  
 TEXAS PVT 353 AIR SVC  
 SW AAF WWII

Doris M. HEMPEL  
 b. 1910 - d. 1981

Mabel HEMPEL  
 b. 1872 - d. 1962

George HEMPEL  
 b. 1871 - d. 1947

\*\*\*\*

Beatrice MULLIS  
 b. 3 Jun 1879  
 d. 27 Mar 1964

James Edward MULLIS  
b. 3 Feb 1875  
d. 14 Sep 1956

Ed THORNE  
b. 28 Jul 1893  
d. 22 Aug 1971

Mrs. Lela CORLEY THORNE  
b. 9 Oct 1898  
d. 5 Apr 1966

Belle CORLEY (Mother)  
b. 8 Feb 1873  
d. 1 Jun 1946

Pearl CORLEY  
b. 23 Jul 1897  
d. 9 Feb 1970

\*\*\*\*

(DS)

Karl Theodor KELLER  
b. 1871 - d. 1942  
Frieda B. KELLER  
b. 1877 - d. 1967

\*\*\*\*

William Charles PAIRETT  
b. 5 Feb 1924  
d. 2 Dec 1983

Hollis F. PAIRETT (son)  
b. 26 Feb 1942  
d. 26 Feb 1942

(DS)

Rosa Lee PAIRETT  
b. 1891 - d. 1976  
Charlie Monroe PAIRETT  
b. 1886 - d. 1958

\*\*\*\*

(DS)

Cicero C. SHULTS  
b. 19 Aug 1869  
d. 17 Aug 1942  
Judy SHULTS  
b. 25 Aug 1870  
d. 15 Sep 1934

(DS)

Emet Graves DAVIS  
b. 12 Oct 1893  
d. 12 Feb 1979  
Jennie SHULTS DAVIS  
b. 13 Oct 1895  
d. (no date)

Charlie A. COOKE  
b. 1911 - d. 1942

(DS)

Mrs. Melda WHITE (Mother)  
b. 16 Nov 1879  
d. 30 Nov 1966  
Oscar WHITE (Father)  
b. 23 Sep 1881  
d. 16 Dec 1934

Harlan WHITE

b. 1909 - d. 1944

\*\*\*\*

Leonard Monroe KELLEY  
b. 10 Feb 1904  
d. 26 Sep 1951

SISTER

(no other name)  
b. 1900 - d. 1944

(DS)

Dolly KELLEY  
b. 1 Nov 1877  
d. 15 Jul 1961  
Monroe KELLEY  
b. 9 May 1873  
d. 20 Jul 1943

(DS)

Emma SPLITTGERBER  
b. 24 Jan 1874  
d. 12 May 1929  
Theodor SPLITTGERBER  
b. 30 Oct 1862  
d. 4 Jun 1944

\*\*\*\*

Selma ALBRECHT  
b. 22 Aug 1867  
d. 20 Dec 1954

Wilhelm ALBRECHT  
b. 14 Dec 1867  
d. 21 Oct 1945

(DS)

Nina E. FRIEDRICH  
b. 18 Jul 1891  
d. 9 Sep 1977  
Otto T. FRIEDRICH  
b. 9 Nov 1889  
d. 10 Nov 1976

\*\*\*\*

Alberta P. CAGLE  
b. 1903 - d. 1980

George W. CAGLE  
b. 1900 - d. 1974

Clyde J. CAGLE  
b. 1923 - d. 1944  
George W. CAGLE, Jr.  
b. 1921 - d. 1943

Randall K. CAGLE  
b. 30 Nov 1924  
d. 31 Jan 1983

\*\*\*\*

Jane Mann BELYEU  
b. 19 Jan 1948  
d. 13 Mar 1975

(DS)

Alton L. MANN  
b. 20 Dec 1910  
d. 24 Feb 1975  
Ruby Faye MANN  
b. 13 Apr 1917  
d. (no date)

Clarence M. SEALE  
b. 23 Apr 1884  
d. 31 Dec 1970

Lillie H. SEALE  
b. 18 Feb 1896  
d. 25 Jul 1967

Clarence H. SEALE  
b. 15 May 1921  
d. 22 Dec 1944

\*\*\*\*

Thomas N. BROOKS  
b. 1914 - d. 1946

\*\*\*\*

Hugh H. SEXTON  
b. 1897 - d. 1970

E.T. JONES  
b. 1876 - d. 1962

Catherine S. JONES  
b. 1880 - d. 1963

Legare JONES  
b. 1878 - d. 1943

Mary W. JONES  
b. 1882 - d. 1958

\*\*\*\*

Euey L. CAMERON  
b. 1892 - d. 1962

Pauline J. CAMERON  
b. 1897 - d. 1975

Russell Oliver DORNBUSH  
b. 1902 - d. 1979

Oscar M. STANLEY  
b. 1869 - d. 1953

Monta CAMERON  
b. 1889 - d. 1940

Kate CAMERON  
b. 1856 - d. 1935

William H. CAMERON  
b. 1878 - d. 1943

\*\*\*\*  
Erna SAAGE MEISSNER  
b. 6 Jan 1902  
d. (no date)

Elum MEISSNER  
b. 24 Aug 1899  
d. 5 Mar 1982

\*\*\*\*  
Mary E. MEISSNER  
b. 29 Jan 1893  
d. 29 Dec 1951

August MEISSNER  
b. 27 May 1895  
d. 18 Feb 1951  
TEXAS CPL 56 FIELD ARTY.  
19 DIV WWI

(DS)  
Paul MEISSNER (Father)  
b. 12 Mar 1884  
d. 26 Nov 1938  
Louise MEISSNER (Mother)  
b. 2 Mar 1871  
d. 21 Sep 1935

\*\*\*\*  
Lottie OVERBY (Mother)  
b. 3 Mar 1883  
d. 11 Dec 1950

Frank OVERBY (Father)  
b. 7 Mar 1879  
d. 5 Mar 1961

\*\*\*\*  
Clara L. BROOKS  
b. 16 May 1892  
d. 27 Dec 1972

Walter H. BROOKS  
b. 2 Jul 1891  
d. 30 Apr 1966

\*\*\*\*  
(DS)  
James J. MOORE (Father)  
b. 1875 - d. 1946  
Elizabeth MOORE (Mother)  
b. 1879 - d. 1969

\*\*\*\*  
(DS)  
Dellas C. HILL  
b. 13 Jun 1881  
d. 5 Nov 1948  
Lula M. HILL  
b. 12 Aug 1886  
d. 12 Sep 1955

\*\*\*\*\*  
(DS)  
Earl F. WHITE  
b. 9 May 1886  
d. 23 May 1950  
Willie D. WHITE  
b. 15 Feb 1888  
d. 25 Jul 1970

\*\*\*\*  
Floyd N. PIERCE  
18 Apr 1960

Ellen Wood PIERCE  
9 Sep 1950

\*\*\*\*  
Jack H. COFIELD  
b. 4 May 1918  
d. 4 Sep 1965

Maggie M. COFIELD  
b. 10 Jun 1885  
d. (no date)

James R. DENSON  
b. 1912 - d. 1959

(DS)  
Audrey Rushing DENSON  
b. 21 Dec 1891  
d. 27 Nov 1982  
William Davis DENSON  
b. 19 May 1886  
d. 29 Dec 1953

(DS)  
Thomas N. DENSON  
b. 7 Dec 1883  
d. 18 Dec 1958  
(next column)

Clara B. DENSON  
b. 11 Dec 1885  
d. 7 Feb 1971

Effie C. COFIELD (Sister)  
b. 1 Jun 1888  
d. 9 Feb 1952

Charles G. COFIELD(Bro.)  
b. 5 Mar 1879  
d. 1 Nov 1951

\*\*\*\*  
(DS)D.R. MUNN  
b. 1875 - d. 1946  
Etta MUNN  
b. 1872 - d. 1936

\*\*\*\*  
(DS)  
Minnie S. TURNER  
b. 13 Jul 1894  
d. 13 Mar 1979  
Wm. Curtis TURNER  
b. 3 Nov 1891  
d. 7 Apr 1972

Esther Margaret TURNER  
b. 1916 - d. 1936

\*\*\*\*  
(D)S  
Delia R. GOSS  
b. 28 Sep 1907  
d. (no date)  
Joe H. GOSS  
b. 7 Oct 1903  
d. 23 Sep 1976

(DS)  
Mattie B. ERWIN  
b. 2 Jul 1878  
d. 28 Sep 1939  
Walter W. ERWIN  
b. 23 Oct 1873  
d. 6 Jul 1954

\*\*\*\*  
Nell BREIHAN, w/o  
Louis BEHRENS  
b. 23 Aug 1887  
d. 13 Sep 1979

E.W. BREIHAN (Ernest) M.D.  
b. 12 Jan 1883  
d. (no date)  
[Vet. Marker reads:  
b. 1883 - d. 1976  
CAPT(MC) US ARMY WWI

E.A. (Edwin) BREIHAN  
 b. 15 Feb 1886  
 d. 22 Aug 1960

Sophie M. BREIHAN (Mother)  
 b. 3 Jan 1857  
 d. 25 Nov 1945

H.A. BREIHAN (Father)  
 b. 21 Jul 1856  
 d. 19 May 1927

F.F. BREIHAN (Fred)  
 b. 14 Sep 1884  
 d. 16 Apr 1922

Richard BRIEHAN  
 b. 6 Dec 1921  
 d. 9 Oct 1922

\*\*\*\*  
 (DS)  
 Clarence MARCHAK  
 b. 1909 - d. (no date)  
 Norma MARCHAK  
 b. 1908 - d. 1983  
 [FH marker reads:  
 Norma Edna SAAGE  
 MARCHAK  
 b. 6 Oct 1908  
 d. 7 Mar 1983]

Chas. A. SAAGE (Father)  
 b. 13 Nov 1869  
 d. 12 Jul 1949

Lydia E. SAAGE (Mother)  
 b. 30 Oct 1874  
 d. 9 Oct 1950

Esther SAAGE  
 b. 17 Aug 1902  
 d. 12 Dec 1979

\*\*\*\*  
 (DS)  
 L.G. RAMEY (Father)  
 b. 14 Mar 1888  
 d. 9 Jan 1961  
 Lena B. RAMEY (Mother)  
 b. 18 Dec 1890  
 d. 21 May 1958

\*\*\*\*  
 Aubrey L. ROBERTS  
 b. 28 Apr 1913  
 d. 9 May 1982  
 TEC 5 US ARMY WWII

Jennie Irene Roberts HATLER  
 (wife)  
 b. 10 Mar 1909  
 d. 5 May 1960

(DS)  
 T. Maborn ROBERTS (Father)  
 b. 27 May 1878  
 d. 25 Jan 1953  
 Jessie A. ROBERTS (Mother)  
 b. 14 Oct 1880  
 d. 25 Feb 1956

\*\*\*\*  
 Inf. s/o Fred L. &  
 Stella L. TEGGE  
 b. 1926 - d. 1926

(DS)  
 Fred L. TEGGE  
 b. 1890 - d. 1964  
 Stella L. TEGGE  
 b. 1893 - d. 1979

\*\*\*\*  
 A. Dewey GOSS  
 b. 17 Aug 1898  
 d. 9 Feb 1980

Alta R. GOSS  
 b. 7 Mar 1903  
 d. (no date)

Robert B. GOSS  
 b. 24 Jul 1906  
 d. (no date)

Lula Mae GOSS  
 b. 11 Aug 1909  
 d. 21 Sep 1982

\*\*\*\*  
 Marguerite KULER  
 b. 26 Aug 1889  
 d. 19 Feb 1984

Grover C. KULER  
 b. 16 Aug 1888  
 d. 11 Jul 1952  
 TEXAS PVT 57 FIELD ARTY  
 19 DIV WWI

Frances Isaac NELSON  
 b. 1931 - d. 1968

(DS)  
 Marie ISAAC  
 b. 1910 - d. 1958  
 Preston ISAAC  
 b. 1902 - d. 1972

\*\*\*\*

Ben WACKER  
 b. 5 Dec 1863  
 d. 25 Sep 1941

Minnie WACKER  
 b. 30 May 1875  
 d. 15 Jan 1957

\*\*\*\*  
 Mellie WILLIAMS  
 b. 15 Nov 1876  
 d. 30 Nov 1944

J.M. WILLIAMS  
 b. 2 Feb 1869  
 d. 11 Dec 1941

\*\*\*\*  
 (DS)  
 Jewel B. PUCKETT  
 b. 24 May 1911  
 d. (no date)  
 Willie C. PUCKETT  
 b. 15 Jan 1907  
 d. 20 Nov 1952

\*\*\*\*  
 (DS)  
 Dorothy Louise MESSER  
 b. 15 May 1919  
 d. 15 Jul 1953  
 William Harvey MESSER Jr.  
 b. 25 Jun 1915  
 d. (no date)

\*\*\*\*  
 (DS)  
 Lela Robison MONTGOMERY  
 b. 12 Feb 1878  
 d. (no date)  
 James A. MONTGOMERY  
 b. 5 Feb 1874  
 d. 18 Jan 1953

(DS)  
 Louise R. OLDHAM  
 (no dates)  
 Charles L. OLDHAM  
 b. 17 Feb 1891  
 d. 14 May 1964

\*\*\*\*  
 Edwin William POWITZKY  
 b. 30 Apr 1899  
 d. 18 Apr 1973

(DS)  
 William R. POWITZKY  
 b. 1859 - d. 1919  
 Ida E. POWITZKY  
 b. 1873 - d. 1957

BARTLETT CEMETERY

Surveyed by Mrs. Alice Blakemore

|   |   |  |
|---|---|--|
| (DS)<br>Alfred J. WACKER<br>b. 1893 - d. 1983<br>Virginia Hatch WACKER<br>b. 1908 - d. 1982   | Houston DAMERON<br>b. 13 Apr 1882<br>d. 23 Apr 1951<br>****<br>Velma W. HERRIN (Mom)<br>b. 22 Mar 1910<br>d. 24 Dec 1976  | Elsie W. KOEPKE<br>(no dates)<br>Oscar J. KOEPKE, D.D.S.<br>b. 1892 - d. 1960  |
| (DS)<br>William A. HATCH<br>b. 1876 - d. 1960<br>Mary HINE HATCH<br>b. 1881 - d. 1952<br>****<br>Darline Dean BROOME<br>b. 23 Mar 1908<br>d. 12 Jun 1963  | Darwin F. HERRIN<br>b. 29 Jul 1929<br>d. 7 Jan 1951<br>TEXAS PFC 17 INF REGT<br>WWII Korea PH<br>Ervin F. HERRIN<br>b. 4 Oct 1907<br>d. 12 Jun 1951<br>****<br>(DS)<br>Laura J. HUCKABEE<br>b. 23 Oct 1890<br>d. 10 Apr 1979<br>Thomas H. HUCKABEE<br>b. 8 Feb 1883<br>d. 4 Sep 1971<br>****<br>(DS)<br>Mrs. J.H. HANEY<br>b. 19 Feb 1892<br>d. 23 Apr 1955<br>J.H. HANEY<br>b. 21 Jul 1892<br>d. 4 Jun 1967<br>****<br>(DS)<br>Minnie L. SEALE<br>b. 1904 - d. (no date)<br>Leonard D. SEALE (Daddy)<br>b. 1899 - d. 1978<br>****<br>(DS)<br>Jewel C. BRUNE<br>(no dates)<br>EDWARD C. "Bull" BRUNE<br>b. 1907 - d. 1979<br>(DS)<br>Lillian P. BRUNE<br>b. 1885 - d. 1960<br>E.C. BRUNE, Sr.<br>b. 1882 - d. 1956<br>***** | Beatrice M. KOEPKE<br>b. 1895 - d. 1976<br>Vlasta M. KOEPKE<br>b. 1872 - d. 1968<br>Richard E. KOEPKE<br>b. 1862 - d. 1910<br>****<br>Arthur J. WENDT<br>b. 1934 - d. 1978<br>US AIR FORCE KOREA<br>Werner A. BRAUN<br>b. 1907 - d. 1967<br>Robert MacKENZIE<br>b. 1898 - d. 1953<br>Olga B. MacKENZIE<br>b. 1901 - d. (no date)<br>(DS)<br>Adolph C.A. BRAUN<br>b. 13 Aug 1878<br>d. 11 May 1966<br>Elise Liese BRAUN<br>b. 12 Sep 1879<br>d. 24 May 1967<br>****<br>(Ds)<br>Martin T. TRAYLER, Sr.<br>b. 31 Jan 1881<br>d. 15 Apr 1954<br>Ollie B. TRAYLER<br>b. 2 Apr 1883<br>d. 2 Mar 1963<br>****<br>(DS)<br>Ernest L. HEMPEL<br>b. 1888 - d. 1970<br>Emma A. HEMPEL<br>b. 1892 - d. 1963<br>Robert Lee HEMPEL<br>b. 1927 - d. 1956<br>**** |
| Kenneth R. PEACOCK<br>b. 15 Dec 1952<br>d. 28 Apr 1973<br>Effie Mae BRISBIN<br>(PERRY on footstone)<br>b. 22 Jan 1888<br>d. 24 Jul 1953<br>****<br>Thomas Jeff HUNT (Dad)<br>b. 1896 - d. 1955<br>Edna Francis HUNT (Mom)<br>b. 1897 - d. 1976<br>****<br>(DS)<br>George R. SNOW<br>b. 9 Mar 1893<br>d. (no date)<br>Wilma L. SNOW<br>b. 17 Aug 1896<br>d. 30 May 1971<br>****<br>(DS)<br>David F. STEVENSON<br>b. 1876 - d. 1965<br>Idella STEVENSON<br>b. 1877 - d. 1955<br>****<br>(DS)<br>A.M. GARRETT (WOW)<br>b. 23 Dec 1879<br>d. 29 Jan 1943<br>Irene GARRETT<br>b. 24 May 1885<br>d. 31 Jan 1962<br>**** |   |  |

(DS)

Sam S. KREUZ  
 b. 15 Feb 1918  
 d. (no date)  
 Mary Lynn Moore KREUZ  
 b. 20 Jul 1923  
 d. (no date)

(DS)

William Aaron MOORE (M)  
 b. 1887 - d. 1956  
 Mattie Jones MOORE (ES)  
 b. 1893 - d. 1976

\*\*\*\*

Roy Leslie IRVIN  
 b. 3 Nov 1910  
 d. 26 Dec 1962

(DS)

Ruff IRVIN  
 b. 1890 - d. 1975  
 Myrtle Ann IRVIN  
 b. 1892 - d. 1956

\*\*\*\*

(DS)

Boykin E. MOSELEY  
 b. 10 Mar 1890  
 d. 28 Apr 1961  
 Sibyl I. MOSELEY  
 b. 12 May 1891  
 d. 1 Dec 1952

\*\*\*\*

(DS)

Edwin W. NEITSCH, Sr.  
 b. 22 May 1910  
 d. 10 Sep 1974  
 Ruby M. NEITSCH  
 b. 12 Jul 1918  
 d. (no date)

(DS)

Jennie NEITSCH  
 b. 26 Jun 1888  
 d. 20 Apr 1955  
 John G. NEITSCH  
 b. 26 Sep 1881  
 d. 30 Oct 1960

\*\*\*\*

(DS)

Geneva C. WHITE  
 b. 3 Oct 1919  
 d. (no date)  
 married 3 Jan 1942  
 Horace L. WHITE  
 b. 22 May 1920  
 d. 4 Aug 1982

(DS)

Lillie Lou WHITE  
 b. 7 Mar 1884  
 d. 23 Feb 1957  
 M.L. WHITE  
 b. 15 Mar 1884  
 d. 23 Feb 1961

\*\*\*\*

(DS)

Vannie HURLEY  
 b. 1890 - d. 1982  
 John Elliott HURLEY  
 b. 1888 - d. 1957

\*\*\*\*

(DS)

Lillian A GUENZEL  
 b. 31 Dec 1920  
 d. (no date)  
 Arthur W. GUENZEL  
 b. 2 Mar 1911  
 d. 30 Jan 1963

(DS)

Antonia PECHAL (Windy)  
 b. 1888 - d. 1957  
 Joseph A. PECHAL (Gramps)  
 b. 1884 - d. 1966

\*\*\*\*

(DS)

Virginia M. COWART (Mother)  
 b. 27 Jul 1889  
 d. 31 Jul 1964  
 Bester C. COWART (Daddy)  
 b. 7 Sep 1885  
 d. 20 Dec 1956

\*\*\*\*

(DS)

Lula SCHWERTNER  
 b. 25 Oct 1896  
 d. 24 Apr 1974  
 Rheinold H. SCHWERTNER  
 b. 19 May 1896  
 d. 6 Aug 1956

\*\*\*\*

(DS)

Alva WAGGONER  
 b. 11 Jul 1889  
 d. 1 Dec 1970  
 TEXAS CPL HQ CO 132  
 FA 36 DIV WWI  
 Married 18 Mar 1925  
 Raye H. WAGGONER  
 b. 14 Oct 1903  
 d. (no date)

\*\*\*\*\*

(DS)

Cyrus Field YOUNG  
 b. 1899 - d. (no date)  
 Loma Ida YOUNG  
 b. 1902 - d. 1972

\*\*\*\*

(DS)

Robert C. FORD  
 b. 30 Dec 1907  
 d. 20 Nov 1981  
 Nora Mae FORD  
 b. 14 May 1908  
 d. 3 Apr 1980

(DS)

Oscar V. BLAYLOCK  
 b. 28 Oct 1890  
 d. 17 Nov 1959  
 Ozie P. BLAYLOCK  
 b. 20 Mar 1892  
 d. 7 Dec 1957

\*\*\*\*

Catherine W. PETTY  
 b. 10 Jan 1922  
 d. 9 Jun 1959

\*\*\*\*

Robert D. DAWSON  
 b. 17 Aug 1911  
 d. 25 Jun 1976  
 TEC 3 US ARMY WWII

\*\*\*\*

(DS)

Leroy G. HINZE  
 b. 1916 - d. 1974  
 Isabella HINZE  
 b. 1917 - d. (no date)

(DS)

Emma DAWSON  
 b. 1892 - d. 1981  
 Tom DAWSON  
 b. 1890 - d. 1978

\*\*\*\*

(DS)

Emilia A. ILLGEN  
 b. 23 Jun 1870  
 d. 16 Jun 1957  
 Oscar E. ILLGEN  
 b. 2 Oct 1866  
 d. 12 Dec 1955

(DS)

Frieda A. PACHA  
 b. 1892 - d. (no date)  
 Joe E. PACHA  
 b. 1886 - d. 1965

\*\*\*\*

Alice E. PRIEST (Mother)  
b. 1877 - d. 1939  
(Erected by D.E. PRIEST)

\*\*\*\*

(DS)

Harry J. GRIMM  
b. 13 Nov 1889  
d. 29 Dec 1951

Alma K. GRIMM  
b. 5 Aug 1891  
d. (no date)

\*\*\*\*

Jimmie Dalton ADLEY  
b. 3 Feb 1930  
d. 2 Jan 1958

Louis W. RAMSEL  
b. 31 May 1882  
d. 7 Mar 1973

\*\*\*\*

(DS)

Pearl Fisher HANKS  
b. 1891 - d. 1959  
Manson O. HANKS  
b. 1891 - d. 1963

Ivan Lewis HANKS(?)  
b. 7 Mar 192?  
age 52 yrs.  
(Old FH marker)

\*\*\*\*

George P. WHITMORE  
(Brother)  
b. 20 Apr 1910  
d. 28 Apr 1983

(DS)

Mary F. WHITMORE (Mother)  
b. 12 Feb 1881  
d. 16 Feb 1961  
James E. WHITMORE (Father)  
b. 14 May 1876  
d. 15 Mar 1964

\*\*\*\*

(DS)

Ethel BLASCHKE  
b. 8 Sep 1901  
d. 13 Jun 1980  
Felix BLASCHKE  
b. 16 Dec 1898  
d. 28 May 1965

\*\*\*\*

Roy H. HILL  
b. 17 Nov 1920  
d. 19 Jul 1968

\*\*\*\*

Homer STARK  
b. 1901 - d. 1978  
\*\*\*\*

Leroy P. BARTLETT  
b. 26 Nov 1890  
d. 28 Jun 1966  
TEXAS MECH CO K  
359 INF WWI

Mrs. Myrtle BARTLETT  
b. 29 Oct 1898  
d. 30 Jan 1980

\*\*\*\*

(DS)

C.R. "Buster" HEMPEL  
b. 15 Nov 1907  
d. (no date)  
Mildred J. HEMPEL  
b. 19 Jun 1912  
d. (no date)

W.D. "Bill" WILLIAMSON  
b. 2 Feb 1894  
d. (no date)  
Lee Anna WILLIAMSON  
b. 27 Aug 1898  
d. (no date)

\*\*\*\*

Charles Edwin MOORE  
b. 25 Jul 1949  
d. 26 Jul 1949

Joan Leslie MOORE  
b. 18 Jun 1947  
d. 21 Jun 1947

(DS)

Leslie E. MOORE  
b. 30 Sep 1910  
d. 6 Mar 1971  
Binky MOORE  
(no dates)

\*\*\*\*

Mrs. Clara M. NESBIT  
b. 30 Sep 1904  
d. 3 Apr 1978

\*\*\*\*

Delores Nell BROCK  
b&d 17 Jun 1939

\*\*\*\*

(DS)

Jesse Franklin MESSER  
b. 21 Jan 1901  
d. (no date)  
(next column)

Lillie Irene MESSER  
b. 25 Mar 1898  
d. 16 Jan 1964

\*\*\*\*

Earl H. HOWELL, Jr.  
(Husband & Father)  
b. 29 Dec 1936  
d. 30 Dec 1977

Ben T. HENDRICKS  
b. 1907 - d. 1971

Earl H. HOWELL  
b. 7 Oct 1912  
d. 28 Mar 1963

\*\*\*\*

Inf. TOWNSEND  
b. 2 Jan 1959  
d. 2 Jan 1959  
(Footstone initials MT)

(DS)

Opal W. TOWNSEND (Mother)  
b. 1915 - d. (no date)  
Charles P. TOWNSEND (Dad)  
b. 1903 - d. 1967  
Married 7 Nov 1936

\*\*\*\*

(DS)

Arva LORENZ (Mother)  
b. 9 Jul 1898  
d. (no date)  
Walter LORENZ (Dad)  
b. 4 Dec 1896  
d. 8 Oct 1975

Jim MACHLICEK  
b. 5 May 1895  
d. 3 Oct 1960  
TEXAS PVT 46 CO  
165 DEPOT BGD WWI

\*\*\*\*

Redic L. COFIELD  
b. 25 Dec 1908  
d. 3 Jun 1967  
TEXAS PFC INF. WWII

Lee Roy MILLER  
b. 24 Jan 1913  
d. 26 Dec 1975  
F1 US NAVY WWII

\*\*\*\*

(DS)  
 Leola Hightower KUEHN  
 b. 6 Jan 1908  
 d. (no date)  
 Ben Max KUEHN  
 b. 16 Feb 1899  
 d. (no date)

Charles Lee KUEHN  
 b. 11 Nov 1926  
 d. 8 Feb 1971  
 TEXAS SN US NAVY  
 WWII KOREA

\*\*\*\*  
 (DS)  
 Myrtle Edna WATSON  
 (no dates)  
 Leonard Ray WATSON  
 b. 26 Oct 1905  
 d. 8 Aug 1977

\*\*\*\*  
 Jessie Henry, s/o  
 Mr. & Mrs. Aug. SAAGE  
 b. 27 Nov 1908  
 d. 30 Mar 1918

Lena DODT  
 b. 1871 - d. 1946

(DS)  
 Henrietta A. SAAGE (Mutter)  
 b. 4 Feb 1837  
 d. 6 Aug 1922  
 Wilhelm H. SAAGE (Vater)  
 Geb. 3 Aug 1836  
 Gest. 30 Jan 1914

Wilhelm Friedrich SAAGE  
 Geb. 8 Feb 1868  
 Gest. 24 Okt 1900

[Note: These graves were moved from the Old German Methodist Cemetery on Davilla Road near Bartlett Shortly bef. 25 Jun 1984. They are the relatives of Mr. Curtis Saage of Bartlett]

\*\*\*\*  
 Clifton T. WEATHERFORD  
 b. 1909 - d. 1976  
 S 1 US NAVY WWII

\*\*\*\*

Mary White BLUME (Wife)  
 b. 21 Sep 1918  
 d. 17 May 1971

\*\*\*\*  
 (DS)  
 Cecil JOYCE  
 b. 23 Feb 1909  
 d. 23 Dec 1983  
 Viola JOYCE  
 b. 15 Mar 1913  
 d. (no date)

Eugene K. DeLAWDER  
 b. 22 Feb 1896  
 d. 27 Mar 1968  
 DISTRICT OF COLUMBIA  
 PVT US AIR CORPS

\*\*\*\*  
 (DS)  
 Elizabeth JOYCE  
 b. 24 Sep 1909  
 d. (no date)  
 Raphael JOYCE  
 b. 8 Sep 1903  
 d. 14 Oct 1981

\*\*\*\*  
 (DS)  
 Jessie JOYCE COOK  
 d. 1968  
 Frank O. COOK  
 b. 1906 - d. 1968

\*\*\*\*  
 (DS)  
 Maude L. HEISKELL  
 b. 1901 - d. 1983  
 Louis N. HEISKELL  
 b. 1892 - d. 1963

\*\*\*\*  
 (DS)  
 Viola B. SEALE  
 b. 1898 - d. (no date)  
 E. Jack SEALE  
 b. 1891 - d. 1972  
 \*\*\*\*  
 Louis F. WOLFF  
 b. 26 Nov 1923  
 d. 28 Nov 1977  
 PVT US ARMY WWII

Norma L. McKENZIE  
 b. 8 Dec 1895  
 d. 5 Jun 1965

Horace McKENZIE  
 b. 1900 - d. 1977

\*\*\*\*

Isaac J. MANKINS  
 b. 7 Dec 1898  
 d. 11 Jan 1966

\*\*\*\*  
 (DS)  
 Lanada W. HILL  
 b. 18 Feb 1921  
 d. (no date)  
 Jack B. HILL  
 b. 12 Dec 1916  
 d. 17 Mar 1972

Richard D. HILL  
 b. 22 Oct 1942  
 d. 13 Sep 1982  
 PVT US ARMY

\*\*\*\*  
 (DS)  
 Vivian THOMAS  
 b. 14 Oct 1910  
 d. (no date)  
 Jim THOMAS  
 b. 14 Dec 1912  
 d. 1 Jun 1981

\*\*\*\*  
 (DS)  
 Imogene L. FIKES  
 b. 6 Aug 1916  
 d. (no date)  
 Carl N. FIKES  
 b. 28 May 1906  
 d. (no date)

\*\*\*\*  
 Ima Lee BRISBIN (Mom)  
 b. 10 Sep 1908  
 d. 10 Apr 1978

\*\*\*\*  
 (DS)  
 James D. GRIFFIN  
 b. 1918 - d. 1979  
 Aloise W. GRIFFIN  
 b. 1924 - d. (no date)

\*\*\*\*  
 Billy Clyde HOUSE  
 b. 17 Sep 1939  
 d. 5 Jan 1972

\*\*\*\*  
 (DS)  
 John W. HENRY  
 b. 17 May 1890  
 d. 12 May 1971  
 Ollie S. HENRY  
 b. 9 Jul 1893  
 d. 12 Feb 1984

\*\*\*\*



(DS)

Perry Aten PITTMAN  
 b. 20 Jun 1891  
 d. 5 Sep 1967  
 Lizzie Mae PITTMAN  
 b. 11 Sep 1896  
 d. 23 Jul 1982

\*\*\*\*

Warren Gamaliel HICKS  
 b. 18 Mar 1921  
 d. 11 Jul 1961  
 TEXAS AETM2  
 USNR WWII

\*\*\*\*

Rex Maurice WACKER  
 b. 28 Sep 1924  
 d. 8 Apr 1961  
 TEXAS PVT CO F  
 517 PRCHT INF  
 WWII BSM

\*\*\*\*

(DS)  
 Edna T. CARR  
 b. 1885 - d. 1977  
 Tom D. CARR  
 b. 1893 - d. 1961

\*\*\*\*

Mayme Shouppe BAREFOOT  
 b. 3 Aug 1891  
 d. 2 Jan 1963

(DS)

Vera B. FOWLER  
 b. 7 Jun 1915  
 d. 6 Nov 1965  
 Dr. George C. FOWLER  
 b. 8 Jan 1916  
 d. 24 Jun 1983

\*\*\*\*

(DS)  
 Euna CRISP  
 b. 1905 - d. (no date)  
 Euell CRISP  
 b. 1902 - d. 1965

\*\*\*\*

Ruth BIELSS WOOD  
 b. 1915 - d. 1984

Annie Belle INGRAM  
 b. 19 Feb 1902  
 d. 7 May 1983

Leonard Clyde INGRAM  
 b. 2 Apr 1895  
 d. 29 Mar 1965  
 TEXAS PVT 332 RMT  
 SQ QMC WWI

\*\*\*\*

(DS)

Lorene E. RADENBACH  
 (no dates)  
 Bert A. RADENBACH  
 b. 7 Feb 1892  
 d. 3 Jun 1971

\*\*\*\*

William A. HINZE  
 b. 18 Aug 1871  
 d. 24 Jul 1971  
 TEXAS PVT US ARMY WWI

\*\*\*\*

(DS)

Maria D. CAMPOS (Mother)  
 b. 15 Oct 1902  
 d. (no date)  
 Felix CAMPOS (Father)  
 b. 23 Jan 1903  
 d. 5 Jun 1974

\*\*\*\*

Gene Bryant JONES  
 b. 24 Dec 1919  
 d. (no date)  
 Emzy Theodore JONES, Jr.  
 b. 25 Jan 1920  
 d. 25 Apr 1978

\*\*\*\*

(DS)

Grace Mott HAYWOOD  
 b. 25 Jul 1906  
 d. (no date)  
 Lester Clayton HAYWOOD  
 b. 14 Sep 1904  
 d. 3 Aug 1976

\*\*\*\*

(DS)

Mildred SKINNER  
 (no dates)  
 P.G. SKINNER  
 (no dates)

\*\*\*\*

(DS)

Dillard Allen SWOPE (Daddy)  
 b. 31 Oct 1911  
 d. 20 Aug 1974  
 Oleta SWOPE (Mother)  
 b. 3 Apr 1913  
 d. (no date)

\*\*\*\*\*

(DS)

Clara Cast SKINNER  
 b. 29 Sep 1904 d. (ND)  
 John P. SKINNER  
 b. 9 Nov 1894  
 d. 7 Feb 1978  
 PVT US ARMY WWI

Judith Ann SKINNER  
 b. 20 Nov 1941  
 d. 20 May 1980

\*\*\*\*

Hermann MUELLER  
 b. 23 Aug 1878  
 d. 3 Jan 1955

Ella MUELLER (Mother)  
 b. 1883 - d. 1943

\*\*\*\*

(DS)

Ralph JACKSON (Dad)  
 b. 11 Apr 1926  
 d. 10 Oct 1972  
 Betty J. JACKSON (Mama)  
 b. 18 Oct 1931  
 d. (no date)

\*\*\*\*

(DS)

Homer ROBERTS  
 b. 27 Jan 1889  
 d. 31 May 1969  
 Beatrice ROBERTS  
 b. 9 May 1902  
 d. (no date)

\*\*\*\*

(DS)

Charles Edward BASS  
 b. 20 Jun 1895  
 d. 27 Oct 1971  
 Sally Kathryn BASS  
 b. 21 Jan 1896  
 d. 3 Dec 1964

\*\*\*\*

(DS)

William M. HOLSTINE  
 b. 18 Mar 1897  
 d. 2 May 1980  
 Bertha K. HOLSTINE  
 b. 20 Aug 1898  
 d. 11 Mar 1962

(DS)

Henry HOLSTINE  
 b. 1874 - d. 1962  
 Delia Ann HOLSTINE  
 b. 1875 - d. 1962

\*\*\*\*

(DS)

Ralph JACKSON  
b. 26 Jun 1896  
d. 21 Nov 1960

\*\*\*\*

Johnnye Brock THOMPSON  
b. 17 Oct 1924  
d. 2 Aug 1967

(DS)

Fannie Hunt BROCK (Mother)  
b. 1 May 1890  
d. 2 Jan 1983  
John Gordon BROCK (Father)  
b. 27 Jun 1887  
d. 4 Nov 1960

\*\*\*\*

Lillie B. MOORE  
b. 4 Jun 1898  
d. 1 Jan 1974

John E. MOORE, Sr.  
b. 16 Jan 1899  
d. 3 Aug 1975

Lorraine (Ting) YATES  
b. 25 Jan 1921  
d. 15 Jan 1978

Robert G. YEATES, Jr.  
b. 12 Aug 1910  
d. 18 Apr 1963

\*\*\*\*

(DS)  
Willie V. ROBERTS  
b. 1904 - d. 1965  
Floyd C. ROBERTS  
b. 1896 - d. 1965

\*\*\*\*

John D. BELL  
b. 26 Nov 1939  
d. 17 Jun 1970  
GEORGIA SSG CO M II  
ARMD CAV REGT  
VIETNAM BSM - PH

\*\*\*\*

(DS)  
Edna Spinn PACHA  
b. 27 Dec 1912  
d. (no date)  
married 20 Oct 1932  
Albert Henry PACHA  
b. 15 Jul 1911  
d. 16 Mar 1977

\*\*\*\*\*

Dewitt F. SHERWOOD  
b. 16 Jun 1922  
d. 23 Nov 1970  
TEXAS PFC BTRY A  
779 FLD ARTY BN WWII

\*\*\*\*

(DS)  
Anna S. BIRD  
b. 16 Aug 1905  
d. (no date)  
Milsted A. BIRD  
b. 22 Jan 1903  
d. 13 Oct 1983

(DS)

Gladys E. GOODE  
b. 14 Sep 1914  
d. (no date)  
Johnnie A. GOODE  
b. 5 Jun 1909  
d. 21 Mar 1973

\*\*\*\*

Sallie LAWRENCE  
b. 1896 - d. 1978

Lila LANGOWSKI  
b. 1893 - d. 1974

\*\*\*\*

Oscar B. SCHWERTNER  
b. 19 Apr 1915  
d. 18 Aug 1977

\*\*\*\*

(DS)  
Gladys M. BOGAN  
b. 16 May 1905  
d. (no date)  
William R. BOGAN  
b. 29 Oct 1904  
d. 30 Jun 1977  
married 22 Oct 1922

\*\*\*\*

(DS)  
John Henry ADLEY  
b. 5 Nov 1902  
d. 6 Mar 1975  
Ruth Leona ADLEY  
b. 3 Sep 1903  
d. 6 Apr 1984

\*\*\*\*

Ferdinand J. DOBBERTIN  
b. 1898 - d. 1978  
US NAVY WWI

\*\*\*\*

(DS)

Morton A. WHATLEY  
b. 1892 - d. (no date)  
Estelle H. WHATLEY  
b. 1893 - d. 1974

\*\*\*\*

(DS)  
Adolph GERICK  
b. 13 Jun 1891  
d. 22 Mar 1969  
Annie GERICK  
b. 26 Dec 1900  
d. (no date)

\*\*\*\*

Edward R. BARTLETT  
b. 1886 - d. 1977  
US ARMY WWI

Mrs. Ora Bell JONES  
b. 14 Oct 1885  
d. 22 Jan 1979

Stephen E. STEPHENS (son)  
b&d 6 Jan 1956

Sally S. STEPHENS  
(daughter)  
b. 2 Nov 1952  
d. 21 Mar 1964

\*\*\*\*

(DS)  
Gilbert R. LYNN, Sr.  
(Dad)  
b. 1884 - d. 1960  
Myrtle B. LYNN (Mother)  
b. 1891 - d. 1978

\*\*\*\*

Ernest C. STROUD  
b. 28 Sep 1922  
d. 17 Oct 1970  
TEXAS SFl US NAVY  
WWII KOREA

Frances Jean (STROUD)  
ROLLINS (daughter)  
b. 1935 - d. 1966

(DS)

Alva A. STROUD (Dad)  
b. 1888 - d. 1960  
Addie V. STROUD (Mother)  
b. 1894 - d. (no date)

\*\*\*\*

(DS)  
Corean W. PONDER  
(no dates)  
Grover C. PONDER  
b. 22 Jun 1886  
d. 29 Dec 1959

\*\*\*\*

Leisa Ann LANGE  
b. 3 Nov 1959  
d. 14 Dec 1960

Julie Gail LANGE  
b. 21 Dec 1967  
d. 17 Sep 1973

\*\*\*\*

(one stone)

Stanley SARTOR (son)  
b. 9 Oct 1945  
d. 20 Dec 1964

Rachel SARTOR (Mother)  
b. 1914 - d. (no date)  
Howard STARTOR (Father)  
b. 1911 - d. 1977

\*\*\*\*

Shirley B. OVERBY  
b. 1934 - d. (no date)

Billy F. OVERBY  
b. 1932 - d. (no date)

(DS)

Mabel H. OBERBY  
b. 1907 - d. (no date)  
Frank OVERBY, Jr.  
b. 1906 - d. (no date)

\*\*\*\*

(DS)

Jack O'dell HAYNES  
b. 27 Nov 1922  
d. 27 Jun 1981  
Evelyn Tittle HAYNES  
b. 4 Mar 1923  
d. (no date)

\*\*\*\*

Gladys Bertie HILL (Mother)  
b. 5 Nov 1913  
d. (no date)

Carrol F. HILL (Father)  
b. 4 Jun 1912  
d. 10 May 1981

James Allan HILL  
b. 29 Jul 1955  
d. 5 Feb 1983

\*\*\*\*

Rev. Sam CLUCK  
b. 2 Jun 1914  
d. 4 Oct 1974

Rhuey Bingham CLUCK  
b. 4 Jul 1918  
d. (no date)

\*\*\*\*

(DS)

Walter Clyde BROOKS  
b. 7 Oct 1919  
d. 25 Mar 1974

Alma Louise BROOKS  
b. 13 May 1916  
d. (no date)

\*\*\*\*

(DS)

George B. TOWSEND  
b. 22 Apr 1907  
d. 27 Sep 1971  
Emma Pearl TOWSEND  
b. 26 Sep 1908  
d. (no date)

\*\*\*\*

(DS)

Narrie Arthur MASON  
b. 30 Mar 1897  
d. 28 Mar 1970  
Pearl Leona MASON  
b. 27 Aug 1896  
d. 3 Feb 1975

\*\*\*\*

(DS)

Wade H. McGINNIS  
b. 16 Oct 1889  
d. 5 Dec 1968  
Ivy R. McGINNIS  
b. 14 Dec 1889  
d. (no date)

\*\*\*\*

(DS)

Hardy WHITFIELD (Father)  
b. 22 Feb 1891  
d. 22 Oct 1968  
Mary WHITFIELD (Mother)  
b. 17 Dec 1894  
d. 29 Jun 1968

\*\*\*\*

(DS)

William Collins STOKES  
b. 18 Nov 1912  
d. 3 Jun 1977  
Edna J. Braun STOKES  
b. 2 Aug 1919  
d. (no date)

(DS)

Melvin Baker STOKES  
(Papa)  
b. 23 Mar 1884  
d. 29 Dec 1974  
Norma Mae STOKES (Mama)  
b. 10 Feb 1886  
d. 24 Mar 1974

Sandra STOKES  
b. 1976 - d. 1976

\*\*\*\*

+(DS)

A.M.C., w/o  
P.R. TRAYLER  
b. 20 Apr 1844  
d. 6 Mar 1922  
P.R. TRAYLER  
b. 9 Jun 1847  
d. 4 Mar 1926

\*\*\*\*

+(This lot is between the James W. Wadkins lot and the J.B. Holcomb lot.  
See page 8)

OLD BARTLETT CEMETERY

The Old Bartlett Cemetery was recorded during the Fall of 1983 by Mrs. Alice L. (Ken) BLAKEMORE, 9 Red Bud Trail, Round Rock, TX, and submitted to WCGS for use in "The Chisholm Trail" on 6 January 1984.

[Recorded by lots---lots separated by \*\*\*\*\*. w/o = wife of; h/o = husband of; s/o = son of; daughter of = d/o.]

|  |   |   |
|--|---|---|
| MAYO, Elisha, s/o<br>N.E. & L.A. MAYO<br>b. 24 Apr 1888<br>d. 1 Feb 1892 | Sallie, d/o<br>W.T. & S.E. GODFREY<br>b. 27 Sep 1893<br>d. 16 Nov 1893                  | ALLEN, Thomas<br>b. 12 May 1875<br>d. 30 Jul 1896   |
| Infant d/o<br>Elisha & Ella MAYO<br>b. & d. 13 Aug 1896                  | GODFREY, E.A.<br>Our Father<br>b. 9 Oct 1808<br>d. 10 Aug 1888                          | ALLEN, George A.<br>b. 19 Jul 1850<br>d. 19 Nov 1898                                      |
| CONNER, A.B.<br>1875-1949  | Leah E., w/o<br>T.L. FAULKENBERRY<br>b. 14 Oct 1879<br>d. 3 Jul 1909                    | (double stone)<br>*ALLEN, Elisha<br>b. 16 Dec 1818<br>d. 6 Mar 1893<br>79 yr 2 mo 18 da   |
| CONNER, Lizzie, w/o<br>A.B. CONNER<br>b. 22 Jan 1882<br>d. 22 Jul 1910   | TURNER, Willoby<br>(Mason)<br>b. 27 Mar 1818<br>d. 4 Mar 1903                           | ALLEN, Margaret E.<br>b. 28 Oct 1880<br>d. 10 Jul 1904                                    |
| Irene, d/o<br>A.B. & F.E. CONNER<br>b. 20 Sep 1904<br>d. 6 Jun 1906      | (double Stone)<br>TURNER, Issac P.<br>b. 9 Mar 1843<br>d. 22 Aug 1907                   | ALLEN, Samuel Oliver<br>b. 5 Dec 1867<br>d. 29 Mar 1887                                   |
| MAYO, Ida, d/o<br>Lewis & Irene MAYO<br>b. 17 Sep 1881<br>d. 17 May 1905 | Leah D., w/o<br>I.P. TURNER<br>b. 9 Oct 1857<br>d. 9 Sep 1894                           | *****<br>Jane M., w/o<br>R.J. LAUGHLIN<br>d. 17 Dec 1890<br>aged 49 yrs                   |
| MAYO, Irene B., w/o<br>Lewis MAYO<br>b. 17 Nov 1858<br>d. 12 Oct 1903    | Joseph, s/o<br>J.C. & N.M. GILBERT<br>d. 4 Mar 1892<br>aged 2 mo & 1 da                 | LAUGHLIN, R.J.<br>(Mason)<br>d. 3 Jul 1903<br>aged 67 yr 3 mo 25 da                       |
| MAYO, Lewis, h/o<br>Irene MAYO<br>b. 13 Aug 1853<br>d. 12 May 1901       | (double stone)<br>LEWIS, Jas. Cecil<br>b. 22 Sep 1898<br>d. 8 Jul 1899                  | LAUGHLIN, Phillip Laurie<br>s/o Mr.&Mrs. W.M. LAUGHLIN<br>b. 5 Aug 1905<br>d. 23 Jul 1906 |
| *****  | LEWIS, Robt. Marvin<br>b. 2 Aug 1894<br>d. 20 Jun 1905<br>sons of M.E. &<br>Annie LEWIS | LAUGHLIN, Randolph Nathan<br>s/o W.E.&L.A. LAUGHLIN<br>b. 26 Dec 1898<br>d. 3 Jan 1899    |
| STEPHENSON, Elisha<br>b. 25 Feb 1816<br>d. 9 Oct 1888                    | *****   | LAUGHLIN, Margaret E.<br>b. 3 May 1887<br>d. 1 Nov 1887                                   |
| Eula, w/o<br>R.R. EVERITT<br>b. 2 Oct 1870<br>d. 10 Jun 1894             | ALLEN, Georgie A., d/o<br>G.A. & S.P. ALLEN<br>b. 9 Aug 1882<br>d. 6 Jan 1890           | [*Tex. Historical Comm.<br>Marker. See page 51 ]  |

OLD BARTLETT CEMETERY, cont'd.

|  |   |  |
|--|---|--|
| damaged stone with<br>info face down   | TROUP, Pearl, d/o<br>J.W.&J.W. TROUP<br>aged 3 yr 5 mo  | WILDER, Sarah R.<br>In memory of our Mother<br>b. 11 Nov 1813<br>d. 12 Feb 1888<br>74 yr 3 mo 1 da<br>*****            |
| LAUGHLIN, Mary Melvina,<br>w/o W.E. LAUGHLIN<br>b. 14 Jul 1862<br>d. 3 Oct 1984    | TROUP, J.W.<br>b. 1 Dec 1861<br>d. 8 Dec 1888<br>*****  | Damaged stone, initials<br>E.H. on one piece, <u>bor</u><br>Jul 26 on another<br>*****                                 |
| ALLEN, Nancy Ann<br>d. 2 May 1891<br>age 76 yr 3 mo 12 da                          | BREWER, Igle<br>b. 26 Mar 1886<br>d. 8 May 1902   | STEVENS, Chancey Ferrell,<br>s/o Mr.&Mrs. W.J. STEVENS<br>b. 22 Oct 1887<br>d. 13 Aug 1888                             |
| N.M., w/o<br>J.G. GILBERT<br>d. 8 Jan 1892<br>31 yr 1 mo 13 da                     | DAVIS, Ellis<br>Co.F. 45 Ala Inf. C.S.A.<br>(no dates)  | LAUGHLIN, Ella, w/o<br>J.N. LAUGHLIN<br>b. 14 Feb 1868<br>d. 31 Mar 1891<br>*****                                      |
| Florence, d/o<br>I.P.&L.D. TURNER<br>b. 26 Nov 1884<br>d. 3 Jan 1888               | BRIDGES, Archie, s/o<br>E.T.&E. BRIDGES<br>b. 26 Sep 1899<br>d. 30 Dec 1900   | RAMIREZ, Mrs. Delores<br>b. 4 Apr 1900<br>d. 4 May 1977<br>Z, Auoustin<br>d. 26 Jan 1963<br>72 yr 11 mo 20 da<br>***** |
| HAIRE, Little Bessie<br>b. 4 Jan 1888<br>d. 1 Mar 1888                             | BRIDGES, Little Jack, s/o<br>D.S.&Y. BRIDGES<br>b. 11 Jun 1898<br>d. 6 Apr 1899   | FUENTES, Robert M.<br>Texas, L CPL. Co. K,<br>5 MAR, 1 MAR Div Vietnam PH<br>b. 4 Jul 1950<br>d. 11 May 1969<br>*****  |
| ASHWORTH, M.A., w/o<br>A.L. ASHWORTH<br>b. 10 Dec 1850<br>d. 9 Mar 1901            | DEMPSEY, Ruthie Annie R.<br>d/o H.M.&N.M. DEMPSEY<br>b. 21 Dec 1893<br>d. 19 Apr 1894<br>*****  | (one stone, info on all<br>four sides)   |
| Infant daughter of<br>J.Z.&M.J. ROGERS<br>b. & d. 5 Jun 1889                       | LAUGHLIN, Elizabeth<br>b. 1904<br>d. 1905   | TALLEY, Georgia M.<br>b. 19 Apr 1848<br>d. 27 Apr 1884   |
| ROGERS, Robener, d/o<br>J.Z.&M.J. ROGERS<br>b. 21 Oct 1886<br>d. 22 Oct 1888       | LAUGHLIN, Olivia B.<br>b. 1879<br>d. 1914   | TALLEY, Sallie E.<br>b. 6 Nov 1872<br>d. 3 Jan 1894  |
| ROGERS, Auby Juel, d/o<br>J.Z.&M.J. ROGERS<br>b. 5 Jan 1893<br>d. 6 Apr 1894       | (double stone)<br>LAUGHLIN, J.C.<br>b. 5 Sep 1900<br>d. 26 Jun 1902<br>Infant daughter<br>b. 17 Aug 1899<br>Infants of J.C. LAUGHLIN<br>and wife<br>***** | RORRELL, Henry W.<br>b. 1 Jun 1850<br>d. 23 May 1893   |
| DENDY, Mollie<br>1853-1893   | GWYN, Birdie Bethal<br>b. 30 Sep 1886<br>d. 4 Oct 1888  | RORRELL, Sarah M.<br>b. 18 Mar 1827<br>d. 8 Apr 1899<br>*****  |
| SMITH, James<br>b. 23 Mar 1849<br>d. 6 Nov 1900                                    |   |  |
| TRAYLER, Charles A., s/o<br>P.R.&A.M.C. TRAYLER<br>d. 8 Apr 1880 age 1 yr<br>***** |   |  |

OLD BARTLETT CEMETERY, cont'd.

|  |   |   |
|--|---|---|
| STEVENS, Caroline Jennings CALDWELL, Lollie, inf.<br>born in (P)endleton, SC. d/o Dr. A.H. & Imogene<br>b. 30 Jul 1865 CALDWELL<br>died in Bartlett, Texas b. 29 Jul 1888<br>d. 21 May 1884 d. 22 Feb 1889 |   | Infant d/o<br>Lee L. & Mary SLOSS<br>b. & d. 25 Jul 1896  |
| ALLEN, Myrtle Inez<br>b. 12 May 1882<br>d. 25 Mar 1903   | KING, Bertie<br>b. 14 Feb 1899<br>d. 23 Aug 1900  | Infant s/o<br>Lee L. & Mary SLOSS<br>b. & d. 10 Aug 1899  |
| *****<br>(one Stone)<br>ALLEN, E.M.<br>d. 22 Oct 1900<br>47 yr   | CORLEY, John N.<br>d. 27 Jun 1896<br>age 27 yr 2 mo 28 da<br>*****  | N.S., s/o<br>N.A.&M. RAWLS<br>b. in Monroe Co., Ala<br>b. 1 Dec 1873<br>d. in Williamson Co. Tex.<br>d. 24 Apr 1894 |
| ALLEN, Jennie, w/o<br>E.M. ALLEN,<br>d. 29 Jul 1901<br>aged 45 yr  | Harlane, s/o<br>J.T.&M.B. GILLESPIE<br>b. 18 Aug 1898<br>d. 10 May 1902<br>*****  | ENSOR, Nathan<br>(father)<br>b. 6 Aug 1822<br>d. 20 Dec 1897  |
| *****<br>Sarah M., w/o<br>J.W. CUNNINGHAM<br>b. 18 Jun 1843<br>d. 7 Aug 1888   | ( one stone)<br>MORRISON, Christian<br>b. 16 Nov 1816<br>d. 1 Jan 1900<br>MORRISON, H.T.<br>b. 16 Mar 1821<br>d. 20 Dec 1883<br>***** | DICKEY, Martha<br>d. 14 Aug 1897<br>age 65 yr 1 mo 6 da   |
| (double stone)<br>KIDD, J.M.<br>b. 7 Apr 1827<br>d. 19 Jan 1887<br>KIDD, E.J.<br>His wife<br>b. 6 Nov 1847<br>d. 26 Jan 1912   | MORRISON, Nancy F.<br>d. 18 Aug 1884<br>age 40 yr   | MAYO, T.J.<br>b. 25 Oct 1852<br>d. 4 Mar 1895   |
| *****<br>Infant son of<br>E.R. & A.L. TWITTY<br>b. & d. 28 Jul 1904  | MORRISON, Archie, s/o<br>G.W.&Nancy F. MORRISON<br>b. 23 Apr 1881<br>d. 16 Jan 1885   | MAYO, Cora Bell, d/o<br>T.J.&C.A. MAYO<br>b. 8 Aug 1889<br>d. 29 Aug 1889   |
| LAUGHLIN, James Francis<br>s/o J.D.&M.E. LAUGHLIN<br>b. 17 Sep 1877<br>d. 6 Nov 1899   | Thomas s/o<br>G.W.&M.C. MORRISON<br>b. 7 Oct 1892<br>d. 19 Apr 1893   | GOSS, B.F.<br>b. 28 Sep 1870<br>d. 22 Mar 1906  |
| K.C., s/o<br>Mr.&Mrs. C.N. MORGAN<br>b. 27 Jul 1918<br>d. 12 Mar 1919  | MORRISON, Oscar<br>b. 7 Mar 1894<br>d. 9 Mar 1920   | WOODY, Josie<br>b. 16 Nov 1879<br>d. 1 Mar 1915   |
| PAYNOR, James B.<br>b. 2 Jun 1862<br>d. 6 Sep 1902   | GOSS, B.F.<br>b. 26 Sep 1870<br>d. 22 Mar 1906  | Mrs. Tempy, w/o<br>S.T. MORRISON<br>b. 19 Sep 1846<br>d. 12 Jun 1929  |
| *****<br>William Archie, s/o<br>S.T.&Tempy MORRISON<br>b. 30 Jan 1881<br>d. 25 Jun 1896<br>age 15 yr 4 mo 25 da  | GUNN, John O., h/o<br>Olive GUNN<br>b. 26 Jun 1878<br>d. 16 Jul 1900  | Mamie Anna, d/o<br>J.E.&Henrietta SMITH<br>b. 2 Jan 1882<br>d. 12 Mar 1883  |

OLD BARTLETT CEMETERY, cont'd.

|   |   |   |
|---|---|---|
| (double stone, twins)<br>MORRISON, Thomas R.<br>b. 5 Oct 1882<br>d. 18 May 1883                 | Claud R., s/o<br>A.&F.L. ROBERTS<br>b. 18 Nov 1898<br>d. 2 Aug 1899   | Wallace, s/o<br>A.S.&M.A. CLARK<br>b. 4 Nov 1898<br>d. 24 Sep 1900  |
| MORRISON, John J.<br>b. 5 Oct 1882<br>d. 21 May 1883<br>s/o S.T.&Temy MORRISON<br>*****         | JONES, George R.<br>b. in Trenton, IL<br>b. 7 Mar 1860<br>d. 7 Jan 1884   | *****<br>Footstone only<br>initials A.G.G.  |
| CANNON, Catherine C.<br>b. 1 Jan 1849<br>d. 21 Jan 1918   | ESTRADA, Marcelo M.<br>(Padre)<br>b. NACIO EL 16<br>DE ENERO DEL 1909<br>d. FALLECIO EL 30<br>DE ENERO DEL 1951       | GRIGSBY, S.C.<br>b. 18 Jul 1857<br>d. 22 Oct 1895   |
| CANNON, W.B.<br>b. 15 Sep 1885<br>d. 16 Feb 1917  | ESTRADA, Enriqueta V.<br>(Madre)<br>b. NACIO EL 15<br>DE JULIO DEL 1905<br>d. FALLECIO EL 18<br>DE NOVIEMBRE DEL 1957 | Pearl, d/o<br>W.H.&S.C. GRIGSBY<br>b. 17 Dec 1893<br>d. 16 Jun 1894<br>*****<br>(one stone)                                     |
| ROBERTS, Winnie D., d/o<br>Mr.&Mrs. S.D. ROBERTS<br>b. 28 Nov 1889<br>d. 31 May 1897            | Infant babe of<br>Steve & Susie HIESCH<br>b. & d. 14 Jul 1889   | TANT, Isaac<br>b. 10 Jun 1825<br>d. 21 Feb 1892<br>Winnaford T., w/o<br>Isaac TANT<br>b. 29 Sep 1824<br>d. 23 Jun 1891<br>***** |
| ATKINS, Mary A., m/o<br>Catherine C. CANNON<br>b. 6 Aug 1827<br>d. 21 Jan 1901<br>*****         | John S., s/o<br>Wm. & Mary MALONE<br>b. 11 Oct 1883<br>d. 1 Jan 1884<br>*****   | GRIGSBY, William H.<br>Co.E, 50, ALA, Inf. C.S.A.<br>b. 18 Sep 1841<br>d. 19 Jul 1925   |
| Fredrick, s/o<br>J.J.&J.A. SHAFER<br>b. 1 Jul 1892<br>d. 4 Nov 1892<br>*****                    | Frances P., d/o<br>R.B.&F.E. RAMSEY<br>b. & d. 3 Nov 1885   | Samuella, w/o<br>B. ALVEY<br>b. 4 Nov 1841<br>d. 13 Dec 1890<br>aged 49 yr  |
| McKNIGHT, John<br>(Mason)<br>b. in Loudoun Co., VA<br>b. 12 Aug 1806<br>d. 12 May 1890<br>***** | ROBERTS, Sarah<br>d. 12 Oct 1885<br>age 92 yr   | DAY, Matilda<br>b. 3 Mar 1835<br>d. 5 Jul 1912  |
| Child's grave, no stone<br>*****  | ROBERTS, S., Sr.<br>(Mason)<br>b. 8 Feb 1832<br>d. 28 Oct 1896  | (double stone)<br>DAY, J.W.<br>d. 27 Sep 1890<br>aged 61 yr 4 mo 29 da  |
| Infant s/o<br>W.&M.H. McGINNIS<br>b. & d. 9 Mar 1901  | Minerva, w/o<br>Samuel ROBERTS<br>b. 1834<br>d. 1914  | DAY, Ed. M.<br>d. 30 Jan 1891<br>14 yr 11 mo 29 da  |
| Buna Vista, d/o<br>A.&L.F. ROBERTS<br>b. 18 Nov 1880<br>d. 18 Aug 1888                          | ROBERTS, George<br>b. 24 Aug 1855<br>d. 13 Jul 1903   | ZEPLIN, Hugo<br>Geb. OREN 20 Dec 1890<br>Gest. ORBEN 19 Jun 1892<br>*****   |

OLD BARTLETT CEMETERY, cont'd.

|  |  |  |
|--|--|--|
| BELK, D.B.F.<br>b. 17 Nov 1825<br>d. 3 Oct 1900<br>(Mason)   | Mamie G., w/o<br>Will RANCIEB<br>b. 10 Jun 1868<br>d. 10 Jan 1896  | WEBSTER, John D.<br>(Woodsmen of the World)<br>b. 1 Mar 1856<br>d. 24 Mar 1904                                 |
| BELK, Mrs. M.C.<br>b. 20 Aug 1833<br>d. 6 May 1913<br>age 79 yr 8 mo 17 da   | Katie L., d/o<br>A.P.&Kate CLARK<br>b. 21 Jun 1878<br>d. 12 Feb 1889   | *****<br>DILLARD, _____<br>b. & d. 8 Jan 1895<br>*****   |
| *****<br>DANIEL, Denzel Lee<br>b. 26 Aug 1902<br>d. 19 Aug 1903<br>11 mo 25 da   | *****<br>CRUZ, Felipa<br>(nfd)<br>*****<br>(Hand made cross,<br>hard to read)<br>SABA(?), Spa Delores L.<br>9 de Julio de 1941 | *****<br>Infant d/o<br>J.W.&Beula H. McNckin<br>b. 21 Oct 1893<br>d. 31 Oct 1895<br>*****                      |
| Infant babe of<br>G.M.&L.L. MITCHELL<br>b. & d. 17 Aug 1889<br>CRAWFORD, William<br>(To My Father)<br>b. 28 Oct 1797<br>d. 12 Feb 1889<br>age 91 yr 3 mo 14 da | *****<br>(Hand made cross,<br>hard to read)<br>LUNA, Sr. Locadio<br>*****  | *****<br>ESKRIDGE, Susanah<br>b. 23 Oct 1811<br>d. 7 Mar 1896<br>*****   |
| Irine, d/o<br>T.M.&Naomi ROBERTS<br>b. 23 Jul 1892<br>d. 24 Oct 1897<br>*****  | EASTERWOOD, Joe W.<br>b. 28 Jul 1875<br>d. 23 Mar 1899<br>*****  | *****<br>Nancy Elizabeth, d/o<br>T.C.&Annie C. MARTIN<br>b. 25 Dec 1882<br>d. 26 Jul 1896                      |
| John H., s/o<br>M.M.&E. ROBERTS<br>b. 18 Oct 1874<br>d. 19 Nov 1897  | WILLSON, T.W.<br>b. 1 Aug 1874<br>d. 7 Jul 1898  | *****<br>Annie G., w/o<br>T.C. MARTIN<br>b. 13 Feb 1858<br>d. 15 Mar 1896<br>*****                             |
| Eliza, w/o<br>M.M. ROBERTS<br>b. 19 Aug 1832<br>d. 2 Jan 1894  | WILLSON, John<br>b. 25 Jun 1831<br>d. 28 Dec 1897  | *****<br>MERCER, R.O.<br>d. 30 Oct 1901<br>aged 17 yr  |
| DICKSON, Julie A.<br>b. 7 Dec 1842<br>d. 17 Aug 1891   | Nannie Elma, d/o<br>J.D.&Della WEBSTER<br>b. 16 Mar 1894<br>d. 21 Jun 1894<br>*****  | *****<br>Harvyn, s/o<br>W.N.&Lou MOORE<br>b. 26 Dec 1894<br>d. 30 Dec 1894                                     |
| Ray, s/o<br>G.W.&Elizabeth WALRAVEN<br>b. 20 Mar 1897<br>d. 5 Apr 1897<br>*****  | Henry F., s/o<br>M.M.&Nevada S. WEBSTER<br>b. 28 Sep 1882<br>d. 11 May 1893<br>*****   | *****<br>GLASER, Johanna<br>IM SELLIGEN ANDENKEN AN<br>Geb. 24 Jan 1824<br>Gest. 5 Juni 1895<br>RUH IN FRIEDEN |
| Nevada Lee, d/o<br>J.M.&M.E. ROBERTS<br>b. 30 Sep 1885<br>d. 1 Oct 1888<br>*****   | *****<br>Infant d/o<br>D.B.&L.C. WEBSTER<br>(nfd)<br>*****   | *****<br>Little Frank, s/o<br>G.A.&R.D. NORMAN<br>b. 7 Oct 1887<br>d. 11 Jun 1890<br>*****                     |
| *****  | *****  | *****<br>Luriller J., w/o<br>G.C. STOKER<br>b. 4 Aug 1855<br>d. 17 Jul 1891<br>*****                           |



OLD BARTLETT CEMETERY, cont'd.

|   |   |   |
|---|---|---|
| (one stone)<br>Infant of<br>G.W.&O.P. MESSER<br>b. & d. 5 Nov 1892<br>MESSER, Sidney<br>b. 11 Jun 1894<br>d. 25 Mar 1896<br>Emma L., w/ō--(space)<br>W.M. MESSER<br>b. 12 May 1875<br>d. 13 Apr 1900<br>***** | ESTRADA, Epifania<br>NACIO EL 7 DE ABRIL DE 1939<br>FALLECIO EL 20 DE ENERO<br>DE 1941<br>RECUERCO DE SUSPADRES<br>*****<br>RICE, _____<br>(info face down)<br><br>Josie, Little d/o<br>W.C.&E.W. RICE<br>b. 13 May 1902<br>d. 30 Jun 1903<br><br>RICE, William<br>b. 30 Dec 1838<br>d. 8 Apr 1905<br>*****<br>JONES, Edna Lee<br>b. 17 Sep 1908<br>d. 8 Jan 1917<br><br>Mary W., w/o<br>B.F. SKINNER<br>b. 14 Oct 1834<br>d. 3 May 1916<br>age 81 yr 7 mo 19 da<br><br>SKINNER, B.F.<br>b. 29 Apr 1816<br>d. 31 Jul 1896<br>*****<br>LEWIS, Jennie Ingram<br>b. 12 Aug 1877<br>d. 24 Sep 1897<br><br>HUTCHENS, Mary<br>d. 12 Jun 1899<br>aged 87 yr 2 mo 12 da<br><br>Hugh A., s/o<br>W.P.& Phitenia HUTCHENS<br>b. 30 Apr 1894<br>d. 29 Feb 1896<br><br>Jesse D., s/o<br>E.W.&F.A. HUTCHENS<br>b. 9 Jan 1899<br>d. 16 Sep 1900<br><br>Glenn, inf. s/o<br>E.W.&F.A. HUTCHENS<br>b. 24 Aug 1902<br>d. 16 Aug 1903 | Ouida, d/o<br>E.W.&F.A. HUTCHENS<br>b. 19 Jan 1906<br>d. 18 May 1906<br>*****<br>Bertha L., d/o<br>I.N.&S.J. PARRISH<br>b. 7 Jul 1897<br>d. 23 May 1899<br>*****<br>OWENS, D.F.<br>(Mason)<br>b. 6 Oct 1854<br>d. 19 Feb 1893<br>*****<br>(one stone)<br>Vina A., w/o<br>G.H. McCLURE<br>d. 11 Sep 1893<br>aged 18 yr 4 mo 26 da<br>Don Martin, s/o<br>Vina A.&G.H. McCLURE<br>d. 2 Oct 1893<br>aged 3 mo 26 da<br><br>(one stone)<br>Anna W., w/o<br>F.W. BURLESON<br>b. 8 Oct 1874<br>d. 3 Mar 1895<br>Annie May, d/o<br>F.W.&Anna BURLESON<br>b. & d. 23 Nov 1894<br>*****<br>TOBARSB(?), Senora Fautim<br>de 1980 eda 40<br>*****<br>Marguerite L., d/o<br>Mr.&Mrs. T.C. CARLISLE<br>b. 12 Aug 1917<br>d. 13 Aug 1917<br>*****<br>35. Heir Ruhet Anna Toehler<br>Von Herr und Frau<br>Frank W. ENDLER<br>Geb. den 27 Marz 1892<br>Gest. den 25 Juni 1908<br>***** |
| Little Don infant s/o<br>J.M.&L.B. DALTON<br>b. 14 Aug 1893<br>d. 24 Sep 1894<br>*****  |   |   |
| (one stone)<br>McKENZIE, D.B.<br>1853-1908<br>John, aged 11 da and<br>two infants, c/o<br>D.B. & N.A. McKENZIE<br>*****   |   |   |
| Little John, s/o<br>T.B.&E.J. LINN<br>b. 27 Mar 1894<br>d. 4 Dec 1894<br>*****  |   |   |
| Walter Lee, s/o<br>W.T.&L.L. VIA<br>b. 11 Oct 1903<br>d. 27 Dec 1903<br>*****   |   |   |
| (Concrete Cross)<br>_____, Marce<br>*****   |   |   |
| GUTIERREY, Alberto<br>NACIE ENGUNIO 1, 1901<br>Y FALLECIO EL DIA 16 DE<br>NOBIEMBRE DE 1939<br>*****  |   |   |
| DE RUIZ, Sra. Manuela B.<br>NACIO EL DIA 14 DE<br>NOVIEMBRE DE 1901<br>Y FALLECIO EL DIA 12<br>ABRIL DE 1941<br>*****   |   |   |

OLD BARTLETT CEMETERY, cont'd.

JOYCE, Clint  
b. 26 Oct 1862  
d. 16 Jul 1915  
age 53 yr

\*\*\*\*\*

DAUGHERTY, Fred H.  
d. 2 Mar 1901  
aged 19 yr 9 mo

\*\*\*\*\*

Son of W.M.&S. SMITH  
b. & d. 5 Jan 1903

\*\*\*\*\*

Infant babe of  
Ucas & Emma ROWNTREE  
b. 18 Oct 1897  
d. 20 Oct 1897

\*\*\*\*\*

PAGHA, Walter Oscar  
b. 1 Dec 1913  
d. 14 Jan 1918

\*\*\*\*\*

Footstone only  
initials L.H.V.

\*\*\*\*\*

damaged stone  
unable to read

Infant babe of  
Ed & Nellie ROWNTREE  
b. 15 Oct 1892  
d. 4 Dec 1892

\*\*\*\*\*

(double stone)  
STEPHENS, G.E.  
b. 5 Mar 1885  
d. 15 Jun 1895  
STEPHENS, Violetta  
b. 18 Jan 1899  
d. 13 Aug 1900

\*\*\*\*\*

Wodden headstone  
nfd

\*\*\*\*\*

Hattie May, d/o  
John & Lanie MALECHEK  
b. 15 Jun 1904  
d. 5 Aug 1904

MALECHEK, Lainie  
(Our Beloved Mother)  
1880-1967

Emilie, d/o  
Charles & Anna MALECHEK  
b. 25 Feb 1901  
d. 26 Feb 1901

\*\*\*\*\*

J.H., s/o  
Mr. & Mrs. W.M.WEBSTER  
b. 2 Jun 1866  
d. 16 Jun 1903  
WEBSTER, Mary A.M., w/o  
W.M. WEBSTER  
b. 3 Jul 1845  
d. 22 Nov 1925

WEBSTER, \_\_\_\_\_  
(info face down)

\*\*\*\*\*

Footstone  
initials \_R.R.

(broken stone)  
Charle\_, s/o  
Foote

(broken stone)  
M\_\_\_\_\_, \_\_\_\_\_  
b. 5 Dec 188\_\_\_\_  
d. 19 Jan 1896  
aged 14 yr 1 mo 13 da  
(may belong to above  
stone.)

Little Bob, s/o  
Mr.&Mrs. Foote MAY  
b. 28 Jan 1888  
d. 9 May 1894

\*\*\*\*\*

(double stone)  
Little Ida, inf./o  
C.T.&M.I. ROSS  
b. 1 Jan 1894  
d. 13 Jan 1894  
Mary Ida, w/o  
C.T. ROSS  
b. 6 Aug 1868  
d. 5 Jan 1894

\*\*\*\*\*

Beatrice, d/o  
A.H.&B.D. SMITH  
b. 7 Jul 1897  
d. 19 Aug 1898

\*\*\*\*\*

Thomas W., s/o  
M.E.&M.E. MOORE  
b. 20 Oct 1903  
d. 28 May 1905

\*\*\*\*\*

MALECHEK, Raymond T.  
Texas S Sgt U.S. Army  
World War II  
b. 31 Jan 1915  
d. 2 Jul 1973

\*\*\*\*\*

Inf. s/o  
W.D. & Emma STRAIN  
b. & d. 17 Jan 1902

\*\*\*\*\*

Mamie, w/o  
W.G. WHITLOW  
b. 19 Aug 1873  
d. 14 Mar 1901

\*\*\*\*\*

WHITLOW, W.G.W  
b. 30 Oct 1854  
d. 2 Sep 1903

\*\*\*\*\*

Roy C., s/o  
F.P.&M.C. DUNNAM  
b. 26 Mar 1896  
d. 30 Dec 1898

Ceicle P., s/o  
F.P.&Mary C. DUNNAM  
b. 7 Mar 1898  
d. 3 Jun 1900

\*\*\*\*\*

FOLSOM, Monroe  
b. 1921  
d. 1930

\*\*\*\*\*

Joe, s/o  
33' C.E.&D.C. SCALES  
b. 13 Nov 1884  
d. 18 Oct 1894

THE OLD BARTLETT CEMETERY, cont'd.

±Jno. T. s/o  
 R.W.&M.L. THOMPSON  
 b. 14 Oct 1865  
 d. 23 Dec 1897

±The editor skipped this name when typing the list. It should be on page between Fred H. DAUGHERTY and Son of W.M.& .S. SMITH.

OLD BARTLETT CEMETERY CONCLUDED

+++++

Text of Texas Historical Commission Marker which marks the grave of Elisha ALLEN

December 16, 1818-March 6, 1893. A native of Louisiana, Elisha ALLEN moved with his parents in 1827 to what is now Orange County. When the Texas Revolution began, Allen joined the army and fought at the Siege of Bexar, Dec. 5-9, 1835. He explored the Texas frontier with a survey party in 1838. In 1849 he married Margaret WOOD; they had 8 children. A Williamson County pioneer, 1850-1870. Allen settled on Indian Creek in Bell County in 1870 and helped build a community church and school house. Recorded 1976.

## BEAUKISS CEMETERY

The Beaukiss Cemetery is located a short distance northwest of Beaukiss community. Locate it by driving on Farm Road 619 and the intersection of Co. Rd. 474 near Beaukiss. Turn northwest on 474, and watch for cemetery to the left, southwest of the road.

## BENDER

D. O. 1878-1944  
Father

ROSA M. 1884-1960  
Mother

HUBERT BAKER  
Pfc. Hq. 448 Mil. Police  
World War II  
Jan. 26, 1906  
Jan. 26, 1969

## WARD

BEULA MAE  
Dec. 4, 1922-Mar. 31, 1964

HENRY J.  
Dec. 10, 1884-Feb. 3, 1966

## Mother

ANNIE SCHOEN WARD  
Dec. 3, 1887  
Jan. 20, 1948

WM. F. WARD Sr.  
Dec. 13, 1871  
Jan. 17, 1951

HILDA WARD 1893-1949

JOHN WARD  
Cox's Co. Texas Cav. CSA  
husband of Lucy Ward  
born Oct. 23, 1847  
died Feb. 20, 1930

Mason  
Confederate soldier  
Odd Fellows

In memory of MRS. LUCY WARD  
wife of John Ward  
born Feb. 15, 1850  
died Aug. 30, 1912  
"In God we trust"

Emblem with letters AMRY  
in center of circle, surrounded  
by letters NDONBHTKCF.

## WARD

LOTTIE  
1891-1963

FRANK Jr.  
1899-1970

"Rest in Peace"

Beaukiss -

A. H. KENDRICK  
 born Nov. 16, 1833                      Masonic Emblem.  
 died Nov. 10, 1908  
 "Farewell but not forever"

S. J. KENDRICK  
 born July 30, 1843  
 died Feb. 1, 1908  
 "Gone but not forgotten"

In loving remembrance of ALICE KEATH  
 born July 30, 1866  
 died July 27, 1901

IRINE KEATH  
 born July 30, 1866  
 died July 10, 1908

Daughters (twins)  
 of JH and ZJ Keath, memorial-  
 ized in a United Daughters of  
 the Confederacy, Chapter 29,  
 monument.

Z. J. KEATH  
 wife of J. H. Keath  
 Sept. 13, 1844  
 Dec. 24, 1904

J. H. KEATH  
 born Feb. 15, 1840  
 died Aug. 13, 1912

LOU KEATH  
 1854-1940

MRS. WILLIE KEATH BURKE  
 wife of M. P. Burke  
 born Jan. 2, 1877  
 died Feb. 6, 1919

IDA JEWELL WARD  
 1879-1971

## STONE

ALICE IRENE  
 March 27, 1902  
 Aug. 18, 1978

ARTHUR BUTLER  
 May 29, 1894  
 Oct. 28, 1981

## BUNDRANT

BELLE  
 Dec. 22, 1879  
 Feb. 17, 1967

JAMES C.  
 July 29, 1877  
 Jan. 6, 1941

MYRTLE daughter of J. C. & T. B. Bundrant  
 July 2, 1899  
 Feb. 28, 1906

Footstone only      W. M. H.      1860-1939

Footstone only      M. P.

M. J. HAYSLIP  
born June 10, 1853  
died Aug. 8, 1917

DAIRELL L. LANE  
Texas Pvt. Co. C 309 Inf.  
World War II  
Oct. 13, 1901  
Jan. 1, 1967

TRILBY C. HOERMAN  
March 4, 1894  
Nov. 4, 1980

ERVIN J. HOERMAN  
June 11, 1884  
Dec. 12, 1926

CHARLES M. JORDAN                      Woodmen of the World marker  
May 28, 1861  
Oct. 11, 1920

M. J. JORDAN  
Dec. 12, 1848  
Sept. 25, 1918

L. A. JORDAN  
born Sept. 18, 1846  
no other date

NANCY wife of M. F. JORDAN  
born June 10, 1825  
died Oct. 12, 1903

MRS. E. H. TUTTLE  
born Feb. 5, 1844  
died June 14, 1911

BABY DIDDLE  
born Jan. 20, 1912  
died March 20, 1912

ETHEL D. DIDDLE  
born March 4, 1893  
died March 3, 1912

CAGER son of H. H. & M. R. WEST  
born Aug. 11, 1896  
died Jan. 22, 1901

EDNA W. WEST  
born March 25, 1903  
died Sept. 25, 1919

MARY E. WEST  
born Feb. 12, 1845  
died Jan. 20, 1922

## WEST

|   |  |
|---|--|
| HENRY F.<br>born May 31, 1865<br>died Nov. 24, 1952 | MARGARET R.<br>born Feb. 28, 1871<br>died March 28, 1948 |
|---|--|

AMPLIAS WEST  
Co. F, 26 Ark. Inf. CSA                      Confederate insignia  
no dates

GEORGE DIDDLE  
Oct. 9, 1925  
\_\_\_\_\_ (n. d.)

GEORGE DIDDLE                                      Woodmen of the World insignia  
born Nov. 28, 1867  
died Feb. 19, 1916

ELLA WEST  
1874-1947

## WEST

|                           |                                  |
|---------------------------|----------------------------------|
| IVAN A. WEST<br>1889-1946 | SUSIE WEST ANDERSON<br>1895-1981 |
|---------------------------|----------------------------------|

JAMES M. BARBER                                      Woodmen of the World memorial  
March 19, 1855  
May 21, 1917

slab without marker

## GAGE

|                  |                     |
|------------------|---------------------|
| TOM<br>1888-19__ | JESSIE<br>1892-1956 |
|------------------|---------------------|

## BARBER

|  |  |
|--|--|
| LILLIAN JETT<br>Sept. 3, 1905<br>Feb. 23, 1978 | JOSEPH BEN (also see below)<br>June 14, 1894<br>May 17, 1963 |
|--|--|

JOSEPH B. BARBER Texas Cpl. HO Co. 132 Fld. Arty. World War I  
June 14, 1894  
May 17, 1963

BEN F. BARBER  
1856-1919

19. JAMES T. BARBER                                      Woodmen of the World memorial  
Jan. 21, 1886  
Dec. 19, 1909

Beaukiss -

## WILEY

OTTO DONALD                      BESSIE J.  
born Sept. 24, 1900      born July 24, 1900  
died Oct. 19, 1969

LAURA wife of L. BRYMER  
March 3, 1878  
Aug. 20, 1902

## JORDAN

Father                              Mother  
WILLIAM M.                      DOLA B.  
1864-1942                      1866-1965

GENEVA JORDAN  
born March 4, 1904  
died Aug. 23, 1972

BEULAH B. JORDAN wife of W. B. Brewer  
born Oct. 18, 1885  
died Aug. 13, 1908

Little BERTIE LEE  
daughter of W. B. & B. B. J. Brewer  
born Dec. 9, 1906  
died April 16, 1908  
Marker is heart-shaped granite

ILER infant daughter of D. B. & W. M. Jordan  
born April 12, 1901  
died Sept. 7, 1902

VELMA JORDAN  
Feb. 6, 1891  
Jan. 7, 1967

(The following three markers are in the same plot):

Twins DORWOOD--ELWOOD 1923 (only date)

ROBERT 1912-1915

## JORDAN

Mother                              Father  
NETTIE 1892-1929              GORDON 1887-1953

MANNIE son of L. H. & Mary Diddle  
born Nov. 21, 1885  
died Feb. 28, 1908

W. E. LANE  
Aug. 13, 1874  
Aug. 12, 1914

Woodmen of the World memorial



BEAUKISS - 6

## O'REAR

JOHN F.  
 Aug. 16, 1862  
 Jan. 5, 1923

NANNIE E.  
 Jan. 5, 1869  
 July 19, 1941

CHARLES E. O'REAR  
 1914-1914  
 Son

small headstone of limestone with no visible marking--very old and possible worn off: 

remains of markings on adjacent stone to above: J. T. D

apparently a double set of graves with no visible marking on stor

Little ARCHIE son of C. R. & A. L. Price  
 born Jan. 1, 1882  
 died March 6, 1883

JAMES R. PRICE  
 March 28, 1824  
 March 22, 1872

DANIEL KIMBRO  
 Feb. 18, 1809  
 March 13, 1883

J. T. PRICE  
 Feb. 13, 1822  
 Aug. 15, 1893  
 "A veteran Soldier"

N. E. PRICE  
 Sept. 9, 1841  
 Feb. 7, 1899

Our daddy  
 JAMES E. CREEL  
 1905-1982

CAGER CREEL  
 Oct. 15, 1880  
 Sept. 27, 1915

Woodmen of the World memorial

## MANLEY

JAMES E.  
 April 22, 1863  
 April 18, 1934

PATSY C.  
 May 9, 1864  
 July 5, 1951

14. MARY MARIETA daughter of T. H. & M. L. Manley  
 born and died Nov. 13, 1922

## MANLEY

THOMAS H.  
1889-1954

MARY LEE  
1890-1952

(Supreme Forest Woodman Circle Memorial)

JAMES A. FORBES  
born Oct. 11, 1882  
died Oct. 14, 1967

temporary marker  
A. W. (?) FORBES  
Oct. 14, 1969  
O-- 3, 1974 (?)

WILLIE D. FORBES  
Jan. 24, 1885  
Nov. 2, 1960

Father  
JOHN M. FORBES  
1880-1945

ZONA M. FORBES  
Aug. 16, 1880  
Dec. 10, 1966

THOMAS E. SCALES  
May 11, 1875  
Jan. 1, 1945

IDA L. SCALES  
Sept. 1, 1879  
June 12, 1954

MALISSIE J. FORBES  
Oct. 3, 1856  
Nov. 24, 1942

FLETCHER FORBES  
March 10, 1848  
April 30, 1912

LANTIE MILLER GILLESPIE  
Feb. 19, 1882  
Sept. 2, 1959

MAGGIE LAURA GILLESPIE and baby BOY  
Feb. 23, 1883  
Sept. 3, 1925

✕ HORACE CECIL GILLESPIE  
1907-1911

Father  
 F. M. PHILLIPS  
 March 9, 1852  
 Jan. 22, 1925

Mother  
 MONTERREY PHILLIPS  
 Feb. 13, 1859  
 Aug. 16, 1926

DICKEY

ERNEST S.  
 Jan. 4, 1894  
 Nov. 7, 1964

DAISY L.  
 Nov. 16, 1896

(n. d)

ANNIE BELL HARNED  
 Aug. 4, 1934  
 Sept. 5, 1934

In memory of J. R. son of J. A. & L. M. Lane  
 July 16, 1877  
 Aug. 20, 1877

In memory of L. M. wife of J. A. Lane  
 Jan. 9, 1847  
 Aug. 4, 1877

W. T. WILSON  
 Oct. 7, 1842  
 Jan. 2, 1918

P. W. WILSON  
 Nov. 1, 1834  
 Nov. 20, 1914

CHARLES D. O'REAR  
 Sept. 14, 1888  
 Feb. 25, 1925

W. A. FOSTER  
 June 10, 1871  
 March 15, 1906

Woodmen of the World memorial

SIMMONS

MAUDE E.  
 1887-1956

RUFUS G.  
 1880-1966

R. G. son of R. G. & M. E. Simmons  
 Dec. 8, 1908  
 March 30, 1909

AUSTIN

MAMIE A.  
 1865-1934

WILLIAM M.  
 1849-1931

17. WILBUR M. AUSTIN  
 1892-1932

Beaukiss -

VIRGIE daughter of T. M. & A. J. Oliver  
 May 30, 1898  
 Feb. 29, 1912

OLIVER

THOMAS M.  
 1874-1948

JOSEPHINE  
 1875-1960

PEARL OLIVER TOMBLIN  
 1900-1964

CARTER

HARVEY M.  
 Feb. 23, 1901  
 Jan. 19, 1961

MARY E.  
 Nov. 29, 1901

CARTER

SILAS R.  
 Aug. 12, 1893  
 Nov. 23, 1960

ALMA A.  
 Dec. 1, 1903

CARTER

JAMES A.  
 June 10, 1890  
 May 26, 1960

MYRTLE H.  
 Nov. 1, 1895

CARTER

ALTON B.  
 April 24, 1887  
 April 6, 1948

MINNIE  
 Oct. 18, 1889  
 Sept. 2, 1967

CARTER

BENNETT  
 1856-1925

ZILLAH  
 1864-1941

MARILYN E. CARTER  
 Feb. 17, 1949  
 April 5, 1949

TOWNSEND

WILLIAM A.  
 1871-1945

JIMMIE B.  
 1872-1931

unreadable temporary marker

TYLER

GEORGE WM.  
 Feb. 4, 1896  
 April 10, 1974

GAYDEN AUSTIN  
 Aug. 14, 1  
 April 4, 1\_\_\_ ?

HUGO OPPELT  
 Oct. 13, 1901  
 May 24, 1912

## WADE

BYRON C.  
 Sept. 12, 1888  
 Jan. 20, 1976

JOHNNIE M.  
 Sept. 28, 1894  
 Aug. 20, 1926

BESSIE LANE  
 1898-1971

ANNIE E. BOWNDS  
 Dec. 19, 1872  
 Jan. 6, 1959

Supreme Forest Woodman Circle

GEORGE E. BOWNDS  
 May 22, 1866  
 May 19, 1937

HATTIE T. HUBBLE  
 July 13, 1871  
 Dec. 20, 1935  
 Mother

## SCOTT

HIRAM R.  
 Jan. 11, 1857  
 Jan. 18, 1938

ALICE J.  
 Jan. 27, 1867  
 May 2, 1949

## SMITH

ALICE  
 1902-

JOHN KING  
 1884-1962

CLOVIS MAY SMITH  
 June 11, 1892  
 May 7, 1925

NORMAN C. SMITH  
 1922-1930

LOLA B. SMITH  
 1933-1933

GARLAND L. SMITH  
 1920-1936

MELVIN C. SMITH  
 1911-1967

LETTIE O. EDGE  
 May 16, 1896  
 Oct. 15, 1980

11. ERNEST E. EDGE  
 Oct. 10, 1893  
 March 29, 1967

Beaukiss -

WANDA BRIGGS ALDERSON  
1907-1964

DR. J. J. FINCH  
1820-1914

O. M. "JACK" BARNETT  
April 1, 1919  
Nov. 16, 1982

BARNETT

JAMES M.  
Dec. 28, 1888  
April 9, 1979

LILLIE F.  
Sept. 23, 1895  
March 25, 1969

L. A. WOMACK  
June 8, 1849  
March 3, 1918

7. MARTHA M. WOMACK  
Feb. 4, 1852  
Dec. 5, 1918

Listed by Clara and Don Scarbrough, Mrs. Margaret Stearns  
December 1983

BERRY'S CREEK CEMETERY  
 ON SH-195 off I-35  
 Listed by Margie Winger  
 Compiled by Este Lee Hausenfluke  
 1982

ALSUP:  
 AMANDA  
 Aug. 13, 1834 - Aug. 9, 1897  
 B. J.  
 Apr. 17, 1844 - Dec. 7, 1909  
 JOHN RILEY  
 Feb. 21, 1856 - Feb. 21, 1880  
 JOHNNY EDWARD  
 Aug. 21, 1867 - Feb. 20, 1883

AURAND:  
 ELIZA JANE  
 May 5, 1843 - Sep. 19, 1889  
 FRED - died 1907  
 MARGARET ELIZABETH  
 Nov. 29, 1862 - July 10, 1967

BARKER, Walter M.  
 Oct. 15, 1904 - Jan. 18, 1973

BARNETT, Ephbaim  
 May 29, 1853 - May 15, 1891

BENTLEY, John Wordy  
 Aug. 25, 1898 - Dec. 16, 1900

BISHOP, Fred Pettus  
 Mar. 22, 1890 - Aug. 29, 1971

:BISHOP, JOSEPH BENTON  
 Aug. 4, 1860 - Apr. 28, 1935

:BISHOP, ESKALANA MARIA  
 July 5, 1860 - June 21, 1947

BISHOP, Jessie  
 May 18, 1889 - Jan. 8, 1919

BISHOP, Mattie  
 Aug. 21, 1898 - Oct. 16, 1916

:BISHOP, Willie E.  
 Oct. 28, 1896 - May 3, 1947

:BISHOP, Carrie  
 Sep. 6, 1895 - Mar. 3, 1962

:BISHOP, Willie Edward  
 1919 - 1981

:BISHOP, Cleo  
 May 15, 1922 - Nov. 16, 1980

BIRCH: Infant

BROOKS, A. L.  
 Aug. 24, 1834 - Sept. 1, 1912

:BROOKS, James H. 1860 - 1937  
 :BROOKS, Bertha S. 1880 - 1962

BROOKS, Fred  
 Apr. 23, 1903 - May 5, 1904

BROOKS, Louis  
 Sep. 30, 1901 - Apr. 25, 1904

BROOKS, Infant - Mar. 6, 1923

BROOKS, Martha J.  
 Nov. 30, 1842 - Dec. 10, 1899

BROWN, Rachel  
 Feb. 22, 1829 - May 3, 1882

BRYANT, Minnie Crum 1852 - 1897

BUCHANAN, Betty Lee  
 Feb. 10, 1941 - Feb. 14, 1941

BUCHANAN, Irene Frances White  
 May 4, 1888 - Dec. 25, 1924

CASE, Mary V.  
 Mar. 2, 1889 - May 6, 1889

CATING, Emma Pearl Brooks  
 Oct. 4, 1913 - Feb. 8, 1979

CATING, Robert Edward Lee  
 Dec. 19, 1892 - Feb. 20, 1974

:CATING, Elizabeth Lee Rogers  
 June 30, 1892 - Nov. 10, 1966

CHAMBERS, Ruby L.  
 Apr. 17, 1923 - Mar. 18, 1943

CONAWAY, Claude Leslie  
 1914 - 1941

:CONAWAY, Jack 1870 - 1960  
 :Conaway, Emma D. 1881 - 1959

CONAWAY, William P.  
 July 28, 1893 - Aug. 26, 1969

:CONAWAY, Thelma Emmett  
 May 25, 1901 - Jan. 18, 1964

COOK, Joseph Lee - no date

COOK, Orpha E.  
 Aug. 13, 1854 - Dec. 23, 1874

COOK, Thomas A.  
 b. Aug. 5, 1872 - no date

COMPTON, Mary  
 June 22, 1832 - Apr. 14, 1902

## Berry's Creek Cemetery - 2

CRUM:  
 WINNIE 1842 - 1878  
 Mrs. S. W.  
 Died May 6, 1886, age 18 yr.  
 Mrs. MIRA 1816 - 1895

CUMMINGS, Ester W.  
 Died Mar. 7, 1869 age 63 yr.

DAMRON, Henretta  
 Oct. 4, 1802 - Dec. 14, 1871

.DARRELL, LUKE  
 : Aug. 25, 1837 - July 3, 1922  
 :DARRELL, C.E. (Mrs. Luke)  
 Died April 21, 1901, age 61

DAVIS, ARCHIE D.  
 Nov. 5, 1896 - June 20, 1969

DODSON, WILLIAM W.  
 1901 - June 1982

DOKE, VIOLET BEATRICE  
 Nov. 10, 1904 - Nov. 12, 1904

DONNELL, TED  
 none given - died 1948

DONNELL - no dates  
 DONNELL, MARTHA WILLIS  
 Sep. 23, 1813 - Mar. 14, 1873  
 DONNELL, S. W. - no dates  
 DONNELL, WILLIAM J.  
 Jan. 9, 1833 - Oct. 1, 1885

EDWARDS, A. S. (Bob)  
 Apr. 29, 1869 - Jan. 22, 1936  
 EDWARDS, MARGARET  
 Aug. 19, 1832 - Dec. 24, 1881

.FELLERS, JOHN R.  
 : Oct. 3, 1881 - May 10, 1953  
 :FELLERS, BESSIE (Mrs. John R.)  
 July 29, 1887 - July 15, 1952

FOX, ETHEL  
 Oct. 25, 1903 - Feb. 20, 1908

FOX, LORA  
 Nov. 12, 1905 - June 28, 1906

FOX, JOHN R.  
 Nov. 19, 1875 - May 31, 1920

.GEORGE, WILL  
 : Mar. 31, 1876 - May 19, 1927  
 :GEORGE, MINNIE HURT (Mrs. Will)  
 Apr. 18, 1882 - Feb. 14, 1963

GIBBS, C. B. (Bear)  
 Feb. 27, 1910 - Nov. 22, 1966

GIBBS, RICHARD ALLEN  
 Aug. 19, 1963 - July 31, 1976

GILMORE, JAMES LINDSEY  
 1889 - 1978

GILMORE, SARAH A.  
 Oct. 28, 1900 - Jan. 24, 1976

GILMORE, VERA MAE  
 Oct. 19, 1931 - Mar. 20, 1933

GILMORE, WILLIAM  
 Aug. 7, 1820 - Nov. 28, 1891

GREEN, MARY LEE  
 Jan. 9, 1870 - Apr. 19, 1887

GREEN, RILEY  
 Mar. 18, 1899 - Dec. 16, 1900

GRIFFIN, A.M.A.B.  
 Dec. 16, 1821 - Aug. 10, 1856

GRUMBLES, BETTIE E. WILLIAMS )  
 1893 - 1913 )  
 GRUMBLES, MILDRED J. )  
 1911 - 1913 ) One  
 GRUMBLES, ROSCO T. ) grave  
 1913 - 1913 )

HAMPTON, JOHN H.  
 Mar. 8, 1865 - Nov. 1, 1893

.HAMPTON, WILLIAM  
 : Mar. 7, 1827 - May 6, 1892  
 :HAMPTON, MALINDA (Mrs. William)  
 Jan. 9, 1836 - Aug. 11, 1919

HAMPTON, WILLIE A.  
 Oct. 15, 1858 - Nov. 22, 1887

HANSHAW - Infant twins  
 Mar. 6, 1891

HANSHAW, CLARENCE  
 July 15, 1893 - Aug. 1, 1894

\*<sup>3</sup> HANSHAW, KITTIE R.  
 Sep. 17, 1872 - Mar. 4, 1899



## Berry's Creek Cemetery - 3

HARPER, CHARLIE ALBERT  
Sep. 26, 1900 - Nov. 2, 1900

HARPER, DORSEY L.  
Aug. 16, 1894 - Mar. 13, 1900

HARPER, LONA M.  
Jan. 27, 1882 - May 12, 1900

HARPER, JOHN S. ~~1903~~ 1902  
July 11, 1841 - Jan. 7, 1902

HARPER, QUILLE E.  
Feb. 8, 1898 - Feb. 23, 1900

HARPER, JESSE  
Nov. 30, 1913 - Nov. 4, 1967

HAUSENFLUCK, DWIGHT H.  
Mar. 25, 1925 - Mar. 26, 1925

HAUSENFLUCK, IVA M.  
April 6, 1888 - Nov. 3, 1974

HAVINS, ROBERT E.  
Sep. 10, 1923 - Nov. 10, 1969

HEAD, VIRGIL J.  
Apr. 22, 1901 - Oct. 30, 1934

HEFLIN, JULIA WINIGER  
1914 - 1981

HOLMES, BRYON K.  
Nov. 9, 1967 - Oct. 24, 1969

HOLYBEE, infant - Aug. 28, 1884

HOLYBEE, B. A.  
Oct. 8, 1852 - Nov. 6, 1891

HOLYBEE, W. G. P.  
July 30, 1879 - Nov. 4, 1881

.HOOD, ARBA O.  
: May 12, 1872 - July 11, 1963

.HOOD, SARAH J. (Mrs. Arba O.)  
: Dec. 23, 1881 - June 11, 1968

HOOD, MARTIN  
Feb. 11, 1918 - Dec. 28, 1918

HOOD, SOLAN  
Aug. 25, 1904 - Oct. 6, 1906

HOWELL, BENNIE S. 1885 - 1948

HOWELL, ELIZABETH  
Feb. 8, 1842 - Aug. 11, 1920

HOWELL, I. K.  
May 3, 1881 - July 23, 1964

HOWELL, IRENA - 1896 - 1898

HOWELL, JACK  
May 5, 1872 - Jan. 24, 1909

HOWELL, JACK E. - 1912 - 1914

HOWELL, MARY E.  
Nov. 15, 1868 - Sep. 3, 1902

HOWELL, SPENCER T.  
Feb. 12, 1868 - Feb. 19, 1920

HOWELL, W. M.  
July 15, 1840 - Nov. 3, 1908

.HOWELL, TOM T. - 1869 - 1956

.HOWELL, MOLLIE S. (Mrs. Tom T.)  
- 1871 - 1899

.HUGGINS, Dr. JOHN  
: Aug. 12, 1843 - Aug. 12, 1884

.HUGGINS, SUSAN M. (Mrs. John)  
: Aug. 1, 1843 - July 11, 1884

HUGHES, ANNIE  
Feb. 7, 1876 - July 12, 1950

.HUGHES, LEWIS G.  
: Oct. 31, 1843 - Sep. 2, 1898

.HUGHES, MARTHA L. (Mrs. Lewis G.)  
: Apr. 15, 1833 - Apr. 16, 1926

HUGHES, THOMAS L.  
Dec. 20, 1882 - Aug. 26, 1957

.HUGHES, WILLIAM E.  
: Feb. 28, 1881 - no date

.HUGHES, MABEL C. (Mrs. Wm. E.)  
: Mar. 28, 1883 - Nov. 16, 1958

HURT, CLAUDE  
Apr. 24, 1880 - Dec. 31, 1910

HURT, HORACE Jr. 1921 - 1981

.HURT, HORACE B.  
: May 4, 1893 - Sep. 11, 1966

.HURT, JESSIE T. (Mrs. Horace B.)  
: Aug. 8, 1896 - Dec. 14, 1926

HURT, JAMES W.  
May 16, 1847 - July 19, 1913

HURT, AMERICA T. (Mrs. James W.)  
May 19, 1853 - Feb. 21, 1936

HURT, JAMES RALPH  
Sep. 30, 1922 - Sep. 15, 1973

.HURT, RUCKER LEON  
: Jan. 12, 1878 - Sep. 27, 1956

x<sup>7</sup>.HURT, CLEORA ELIZABETH (Mrs R.L.)  
: Apr. 3, 1892 - Apr. 20, 1956

## Berry's Creek Cemetery - 4

ISCHY, FRANCES E.  
 Oct. 17, 1927 - Oct. 22, 1927  
 ISCHY, FRED L.  
 Nov. 6, 1904 - May 4, 1980  
 ISCHY, WILLIAM S.  
 Jan. 15, 1910 - July 15, 1968  
 ISSACKS, HALLIE  
 Aug. 3, 1883 - no date  
 JACKSON, HERMAN  
 Jan. 1, 1909 - Jan. 11, 1941  
 JACKSON, HOWARD WAYNE  
 July 2, 1941 - Apr. 24, 1974  
 JACKSON, JAMES M.  
 Apr. 20, 1809 - \_\_\_\_\_ 29, 1859  
 JACKSON, JOSEPH B.  
 Apr. 3, 1862 - Oct. 31, 1888  
 JAY, TEXANA ELIZEBETH  
 May 8, 1850 - Mar. 4, 1873  
 JEFFERY, GEORGE FOSTER Jr.  
 Jan. 24, 1919 - Jan. 9, 1974  
 JEFFERY, GLADYS I. BOWMAN  
 (Mrs. George Foster, Jr.)  
 Feb. 1, 1926 - Mar. 28, 1978  
 JENKINS, H. H. 1903 - 1981  
 KEENER, ANN AULSADINE  
 Aug. 1, 1866 - Feb. 15, 1889  
 KELLEY, CHARLIE A.  
 Nov. 24, 1908 - June 28, 1912  
 KELLEY, JOHNNY T.  
 Mar. 22, 1892 - Mar. 3, 1909  
 KELLEY, MARY E.  
 Feb. 1, 1898 - Feb. 12, 1898  
 KENDRICK, HELEN M. (Infant)  
 Aug. 26, 1935  
 KILLGORE, CHARLES G. R.  
 Nov. 16, 1820 - Aug. 12, 1886  
 KIMBRO, REBECCA K. 1954 - 1977  
 KLEEN, J. H.  
 May 20, 1856 - Dec. 11, 1929  
 KLEEN, LORA C.  
 Mar. 28, 1860 - Jan. 31, 1887  
 LANDRUM, ELMA C.  
 Nov. 10, 1892 - Dec. 20, 1892  
 LANDRUM, JULIUS C.  
 Jan. 23, 1837 - Dec. 28, 1884  
 LANE, TOMMY  
 Dec. 14, 1947 - Dec. 15, 1947  
 LANGEHENNING, MARY PERRIRAZ  
 May 1, 1901 - Jan. 30, 1931  
 LEMOND, BETTIE  
 Died Mar. 17, 1883, age 15 y  
 LEMOND, J. N.  
 Died Mar. 17, 1879, age 65 y  
 LEMOND, V. J. (Mrs. J. N.)  
 Died Mar. 23, 1909, age 84 y  
 LEMOND, JAMES  
 Nov. 2, 1872 - Nov. 23, 1872  
 LEMOND, JIMMIE (female)  
 Sep. 22, 1855 - Dec. 23, 1870  
 LEMOND, ROBERT  
 June 13, 1818 - Jan. 2, 1880  
 LEMONS, QUEENNY P.  
 Mar. 24, 1857 - Feb. 12, 1880  
 LUNDY, MARY E.  
 Oct. 29, 1836 - Apr. 19, 1926  
 LYKINS, JOSHUA W.  
 Nov. 2, 1841 - Jan. 11, 1887  
 LYKINS, WILLIS  
 July 16, 1871 - Sep. 27, 1892  
 MALONE, CHARLES W.  
 Jan. 1, 1880 - Oct. 4, 1936  
 MALONE, EVA WILLIAMS (Mrs. C.W.)  
 Oct. 22, 1891 - Jan. 2, 1975  
 MALONE, ISIA M.  
 Aug. 28, 1920 - Oct. 17, 1938  
 MARRS, BERTHA J.  
 Apr. 13, 1900 - Sep. 15, 1900  
 MANKINS, NETTIE R. WILLIAMS  
 1890 - 1913  
 MEERS, C. S. - no dates  
 MILLIARD, EUNICE I.  
 July 16, 1906 - Sep. 26, 1981  
 MILLIARD, SUSAN D. 1831 - 1874

## Berry's Creek Cemetery - 5

MILLARD, R. H.  
Sep. 11, 1871 - Oct. 8, 1871

MILLARD, HENRY B.  
Dec. 5, 1831 - July 28, 1914

MORGAN, J. C.  
July 10, 1816 - Mar. 27, 1861

MONTGOMERY, SAM L.  
Feb. 26, 1896 - Mar. 9, 1973

MONTGOMERY, MATILDA - no dates

MONTGOMERY, MIRTLE E.  
Dec. 10, 1898 - May 9, 1900

MONTGOMERY, T. H.  
: Oct. 1, 1822 - Aug. 14, 1914

MONTGOMERY, MARTHA (Mrs. T.H.)  
Jan. 18, 1821 - May 28, 1899

MONTGOMERY, THOMAS P.  
Oct. 25, 1852 - June 12, 1865

MURRAY, ALINE ELLEN  
Sep. 1, 1926 - Mar. 19, 1934

MURRAY - 3 infant graves with  
"Baby Murray" on them

MURRAY, MARY ANN  
Jan. 1, 1847 - Feb. 26, 1928

MURRAY, THOMAS P. 1877 - 1955

MURRAY, EDNA E. 1893 - 1964  
(Mrs. Thomas P.)

MURRAY, THOMAS D. Jr.  
Jan. 23, 1966 - Jan. 24, 1966

NEYHARD, ELIZA A.  
Mar. 19, 1852 - Nov. 17, 1940

NEYHARD, J. B.  
Mar. 17, 1846 - Feb. 18, 1891

O'DELL, ROSE no dates

OVERTON, DORA  
Aug. 13, 1896 - Sep. 8, 1899

PARKER, RAY 1912 - May 1982

PARSONS, MAMIE Z.  
Oct. 26, 1890 - Jan. 9, 1973

PATRICK, MARY E.  
Nov. 25, 1864 - Jan. 31, 1892

PERRIRAZ, ALFRED L.  
Sep. 27, 1866 - Aug. 11, 1923

PERRIRAZ, CHARLES RAY  
July 15, 1938 - Sep. 25, 1939

PERRIRAZ, LOUIS  
Feb. 5, 1863 - Apr. 21, 1928

PERRIRAZ, CLARENCE (infant)  
Dec. 20, 1923

PERRIRAZ, HENRY ALBERT  
: Jan. 26, 1899 - July 29, 1968

PERRIRAZ, BLANCHE SUDDUTH  
(Mrs. Henry Albert)  
Dec. 10, 1900 - (no date)

PERRIRAZ, MARY E.  
Mar. 2, 1862 - July 16, 1942

PEYTON, HOMER LEE  
June 13, 1892 - Dec. 30, 1892

PRICE, EDWIN B.  
Feb. 3, 1847 - Feb. 20, 1908

RADER, DAN H. 1889 - 1959

RADER, ALICE M. 1892 - 1965  
(Mrs. Dan H.)

ROBBINS, MARTHA D.  
Dec. 21, 1807 - Nov. 24, 1858

ROBERTS, BENJAMON TRAVIS  
Dec. 11, 1861 - July 1, 1864

ROBERTS, ELIZABETH  
1785 - May 23, 1855

ROBERTS - nothing else

ROBERTS, PRISCILLA REBECKER  
Feb. 27, 1847 - Feb. 24, 1851

ROGERS, JAMES T.  
: Apr. 28, 1850 - Apr. 16, 1923

ROGERS, AMANDA V. (Mrs. James T.)  
Oct. 14, 1858 - July 12, 1937

ROGERS, ARTHUR T.  
Mar. 13, 1910 - Jan. 22, 1957

ROGERS, GEORGIA  
Oct. 13, 1906 - Jan. 16, 1908

ROGERS, L. B.  
: Aug. 31, 1816 - Dec. 10, 1886

ROGERS, JANNETTE (Mrs. L.B.)  
Nov. 22, 1825 - Nov. 8, 1884

ROGERS, NORMAN 1890 - 1966

ROGERS, WILLIAMS R.  
: Dec. 6, 1861 - Aug. 8, 1938

41. ROGERS, ROSA L. (Mrs. Wm. R.)  
Jan. 19, 1872 - June 11, 1951

## Berry's Creek Cemetery - 6

SALMONS, MATTIE  
June 22, 1844 - June 19, 1916

SALMONS, N. J.  
Mar. 20, 1837 - Apr. 14, \_\_\_\_\_

SALYER, BESSIE ELLEN  
Apr. 6, 1903 - Jan. 11, 1962

SALYER, AUSTIN P.  
Oct. 7, 1896 - July 4, 1982

SALYER, RAY PURL  
July 19, 1922 - Jan. 5, 1925

SCOTT, GEORGE A. no dates

SEDBERRY, HUBERT C. 1902 - 1926

SEDBERRY, HENRY CLINTON  
: June 6, 1869 - Aug. 6, 1925

SEDBERRY, SARAH CLEMENTINE  
: Oct. 30, 1870 - Apr. 15, 1950  
(Mrs. Henry Clinton)

SEYMOOR, E. T.  
Oct. 26, 1858 - Nov. 4, 1863

SEYMOOR, STEPHEN GRANERSON  
Mar. 11, 1961 - Oct. 27, 1861

SIMPSON, ETHEL MARIE (Infant)  
April 10, 1890

SIMPSON, LAWRENCE J.  
Feb. 29, 1892 - May 2, 1893

SIMPSON, MARY AMANDA  
Sep. 18, 1836 - Oct. 14, 1914

SIMPSON, N. K.  
Jan. 27, 1833 - Mar. 22, 1882

SIMPSON, MARY REAVES  
Mar. 23, 1860 - Aug. 29, 1886

SIMPSON, N. B.  
Nov. 23, 1862 - Mar. 28, 1894

SIMPSON, BEN D.  
Nov. 10, 1911 - June 1, 1930

SIMPSON, MAMIE  
Nov. 10, 1909 - Feb. 10, 1910

SIMPON: nothing else

SMITH, BARBARA  
Jan. 24, 1885 - Nov. 16, 1913

SMITH, EULALA  
Jan. 12, 1900 - Dec. 11, 1903

SMITH, MARTHA  
Died Jan. 21, 1882, age 2 yrs

SNOWDEN, NALLEY E.  
Sep. 25, 1909 - July 23, 1968

SNOWDEN, WILLIAM M.  
: Feb. 5, 1864 - Dec. 1, 1934  
: SNOWDEN, ANNIE J. (Mrs. Wm. H.)  
: Apr. 28, 1872 - Dec. 26, 1936

SNOWDEN, WILMA  
Aug. 22, 1904 - Aug. 19, 1906

STERLING, JAMES  
Died Oct. 10, 1892, age 75 yrs

STILES, CHARLIE M.  
Dec. 28, 1890 - Dec. 10, 1971

STILES, WILLIAM  
Oct. 1896 - Nov. 15, 1896

STILES, TOM W.  
Dec. 6, 1908 - July 8, 1961

STIRLING, MARSHALL LEWIS  
: July 12, 1902 - Feb. 1, 1919

STIRLING, LOUISE PITTMAN  
(Mrs. Marshall Lewis)  
July 3, 1904 - Feb. 28, 1977

SYBERT, J. EVERETT  
Oct. 25, 1918 - Jan. 12, 1973

SUDDUTH, BILLY STEAVSON  
Aug. 2, 1921 - Mar. 3, 1940

SUDDUTH, JOSEPH LOSSEN  
: Aug. 31, 1869 - Oct. 15, 1932

SUDDUTH, FANNIE LEE (Mrs. J.L.)  
Sep. 26, 1877 - Sep. 24, 1966

TACKETT, M. - nothing else

TERRELL, MARVIN  
Oct. 1, 1901 - Dec. 24, 1963

THOMPSON, CLIFFORD O.  
"In Memory" b. Apr. 27, 1932  
Missing, Nov. 19, 1957  
Declared dead, Jan. 28, 1958

THOMPSON, WILLIAM O.  
Aug. 9, 1909 - Aug. 12, 1964

TRAMMELL, NANCY  
Mar. 22, 1851 - Aug. 13, 1893

TREVINA, BETTY JO WARRELL  
Apr. 25, 1943 - Jan. 1, 1973

TOWNSEND, BERNEICE OPAL  
1933 - 1936

## Berry's Creek Cemetery - 7

.TOWNSEND, GILES MAYES  
 : - May 14, 1937  
 :  
 .TOWNSEND, DELL MARIE  
 (Mrs. Giles Mayes Townsend)  
 Aug. 3, 1885 - Jan. 8, 1966  
  
 WALKER, CLAUDE 1910 - 1910  
 WALKER, CLINGMAN 1907 - 1907  
 .WALKER, JACK C.  
 : Mar. 17, 1867 - Sep. 8, 1957  
 :  
 .WALKER, ANNIE L. (Mrs. Jack C.)  
 Aug. 17, 1873 - Oct. 2, 1944  
  
 WARD, JAMES  
 Died July 19, 1898 age 61 yrs  
  
 .WHITFIELD, GEORGE W.  
 : Apr. 2, 1896 - no date  
 :  
 .WHITFIELD, OTHA L. (Mrs. Geo.W)  
 Mar. 1, 1905 - Sep. 24, 1967  
  
 WILLIAMS, A. J.  
 Jan. 20, 1911 - Jan. 7, 1926  
  
 WILLIAMS, AMANDA  
 Apr. 25, 1890 - Mar. 4, 1930  
  
 WILLIAMS, Mrs. ANNLIZA  
 Jan. 14, 1846 - Oct. 29, 1898  
  
 WILLIAMS, ARRON 1815 - 1900  
  
 WILLIAMS, BERENICE  
 Aug. 26, 1903 - Feb. 16, 1933  
  
 WILLIAMS, infant 1874  
  
 WILLIAMS, BUCK 1888 - 1957  
  
 WILLIAMS, CARRIE  
 Died Jan. 27, 1906  
  
 WILLIAMS, DAVID M. 1847 - 1865  
  
 WILLIAMS, EDGAR L.  
 Died June 12, 1903 age 18 yrs  
  
 WILLIAMS, EDMON  
 July 7, 1918 - Nov. 14, 1927  
  
 WILLIAMS, E. W.  
 Sep. 5, 1855 - Mar. 1, 1919  
  
 .WILLIAMS, EMZY D.  
 : Nov. 21, 1868 - Feb. 17, 1943  
 :  
 .WILLIAMS, ANNIE E. (Mrs. Emzy D)  
 May 18, 1883 - Aug. 31, 1956  
  
 WILLIAMS, FRANCES ADELLA  
 Feb. 14, 1860 - Mar. 18, 1947  
  
 .WILLIAMS, IKE OAKLEY  
 : Jan. 3, 1903 - May 26, 1977  
 :  
 .WILLIAMS, ALICE CARROLL  
 (Mrs. Ike Oakley)  
 June 6, 1912 - May 26, 1977  
  
 WILLIAMS, I. L. M.  
 Apr. 27, 187\_ - Jan. 6, 1874  
  
 .WILLIAMS, ISAAC M. (Mrs. Isaac)  
 : Apr. 19, 1844 - Feb. 3, 1916  
 :  
 .WILLIAMS, ELIZABETH E. (Mrs. I.M)  
 May 20, 1848 - May 23, 1937  
  
 WILLIAMS (a girl)  
 Aug. 20, 1863 - July 22, 1864  
  
 .WILLIAMS, JAMES A.  
 : June 10, 1876 - Apr. 3, 1969  
 :  
 .WILLIAMS, HATTIE R. (Mrs. James A)  
 July 1, 1881 - July 17, 1930  
  
 .WILLIAMS, JAMES B. 1821 - 1891  
 .WILLIAMS, SARAH COFFEY  
 (Mrs. James B.) 1820 - 1862  
  
 WILLIAMS, infant  
 Dec. 10, 1902 - Sep. 10, 1903  
  
 .WILLIAMS, KELSE H.  
 : Mar. 22, 1851 - Dec. 21, 1921  
 :  
 .WILLIAMS, ANNA M. (Mrs. Kelse H)  
 Apr. 22, 1852 - Oct. 13, 1926  
  
 .WILLIAMS, KING COLUMBUS  
 : Dec. 2, 1872 - Apr. 26, 1897  
 :  
 .WILLIAMS, MEDORA M. THWING  
 (Mrs. King Columbus Williams)  
 Apr. 1, 1870 - June 4, 1939  
  
 WILLIAMS, MARIE  
  
 .WILLIAMS, LOUIS A.  
 : Oct. 18, 1889 - Dec. 1966  
 :  
 .WILLIAMS, MARINDA G. (Mrs. L.A.)  
 Mar. 6, 1887 - Jan. 8, 1976  
  
 WILLIAMS, WALTER MUNROE  
 Aug. 25, 1909 - June 8, 1931  
  
 WILLIAMS, "Pete" ED 1897 - 1966  
  
 WILLIAMS, SUE ANN  
 May 24, 1926 - Jan. 16, 1930  
  
 WILLIAMS - nothing else  
  
 WILLIAMS, ROBERT E. 1941 - 1941  
  
 WILLIAMS, W. C.  
 Nov. 21, 1838 - Mar. 8, 1914  
  
 x WILLIAMS, W. O. - no dates  
 (see over)

## Berry's Creek Cemetery - 8

WILLIAMS, W. M.  
 July 14, 1840 - June 12, 1888

WILLIAMS, WILLIE  
 July 29, 1866 - Oct. 6, 1867

WILLIAMS, W. K. L.  
 Mar. 23, 1869 - Apr. 16, 1874

WILSON, FRANCES MARIE  
 Feb. 27, 1923 - Oct. 17, 1979

WININGER, A. J. "Speck"  
 1910 - 1981

WININGER, ALBERT J., Sr.  
 1873 - 1942

WINNIGER, NORA M. 1882 - 1955

WINNIGER, BESSIE M. 1913 - 1921

WININGER, OLLIE - no dates

WITTERA, DORIS ANN  
 Dec. 31, 1951 - Sep. 28, 1979

Unmarked graves = 132  
 Marked graves, before 1870 = 15

earliest marked grave:  
 PRISCILLA REBECKER ROBERTS  
 Feb. 27, 1847 - Feb. 24, 1851

## Additional burials submitted by Lester Fisher, 1984:

|                               |  |
|-------------------------------|--|
| DONNELL, E. M.<br>1925 - 1983 | SEPECKWINNIGER, A. J.<br>1910 - 1981 (WW-II) |
| Beaver, E. G.<br>1912 - 1984  | STILES, MYRTLE<br>1897 - 1984                |
| PARKER, W. R.<br>1912 - 1982  | SYBERT, JOHN<br>1917 - 1983                  |
| ISCHY, CALLIE<br>1908 - 1982  | WILLIAMS, JOEL<br>1920 - 1983 (WW II)        |

## WILLIAM OLIVER WILLIAMS (Confederate Soldier #33994)

b. 11 January 1846, Washington Co., Ark.

d. 22 January 1917, Williamson Co., TX  
 mar. 4 December 1865

Nancy Catherine Brown

## NANCY CATHERINE BROWN WILLIAMS

b. 22 March 1844 in Missouri

d. 20 June 1930, Williamson Co., TX

This info from descendant :  
 Lois Kanetzby (?)  
 2724 Tether Trail  
 Austin, TX 78704

Both buried Berry Creek Cemetery

## (Old) BEYERSVILLE CEMETERY

The Beyersville Cemetery is located on the north bank of Brushy Creek near Beyersville. Take Highway (Farm Road) 619 southeast of Taylor, travel south toward Beyersville, but before crossing Brushy Creek, (3.6 miles south of the intersection of FM roads 619 and 112), turn left near the old Wagon Wheel Tavern, drive .3 mile to the edge of a field, then walk to the Cemetery.

Hier Ruht  
 JOE STALL  
 Geb. AM 16 Sept. 1876  
 Reading, Ohio  
 Gest. AM 19 Apr. 1916  
 Zir Beyersville  
 Ruhe Seiner Asche

Frau MARIE KOLLMANN (stone is broken)  
 Geb.  
 6 Juli 1869?  
 remainder broken off

Footstone reading M. K. is inside a wood fence, in a different place from the Marie Kollman headstone.

JOHANN G. RIETHMAYER  
 Geb. 12 Mai 1843  
 Gest. 27 Jan 1912

Ruhe Santt in deiner guitt?  
 bis dich Jesus Wieder ruft  
 auf Wiedersehn

The two Riethmeyer stones  
 are heart shaped.

MAGDALENA RIETHMAYER  
 born Apr. 5, 1848  
 dijed Aug. 23, 1921  
 Gone but not forgotten  
 Rest in God

ROSA NITSCHKE  
 Geb. den 8 Sept. 1897  
 Gest. den 3 Juli 1910  
 Ruhe Sanft  
 Ich wardein gast  
 Auf erden und hat  
 Hier keinen stand  
 Der himmel soll mier  
 Werden da ist mein  
 Vaterland

Footstone only, with initials F. S.

BROOKS plot is enclosed by iron fence, contains the grave of one child, but no marker is visible.

Large stone lying on its face could not be lifted and is unidentified.

JOSEPH SCHULTZ Sr.  
born June 25, 1832  
died Apr. 30, 1910

JOSEPH SCHULTZ Jr.  
born Jan. 17, 1867  
died Sept. 7, 1915

The three SCHULTZ family members  
are inscribed on a single stone.

FREDERIKA SCHULTZ  
born May 13, 1833  
died Feb. 26, 1915

ALOWIS KINDLE  
Gebornen den 14 Marz 1844  
Gestorben den 20 April 1900

Metal fence around this plot.

Large stone without name apparently is the wife of Alowis Kindle

ANNA M. ROEHR  
born June 5, 1900  
died July 25, 1903

Footstone nearby.

Hier Ruht  
IDA ANNA ROHR  
Geb: Sept. 30, 1893  
Gest. Juli 15, 1904

H. B. B. (no other markings)

HETTIE daughter of Daniel and Ellen Eckert  
b. Feb. 24, 1889  
d. Sept. 18, 1889

Cemetery surveyed and listed by Clara Scarbrough of Georgetown and Mrs. Herman Riethmeyer Poldrack, 1109 Howard St.; Taylor. The cemetery, which was originally near the village of Beyersville is 1½ miles northwest of present Beyersville (the second location to be called Beyersville, and this second one originally called "Happy Hill." The land for this cemetery was given by Gustav Beyer, pioneer settler there. At the original site, besides the cemetery, there was a school, store, gin and houses. In floods, some damage has been done to the cemetery, and numerous other graves are believed to be there.

December 1983.



BONNET Family Cemetery  
near Texas Rock Quarry  
Cedar Park, Texas

## BONNET FAMILY CEMETERY

(only four graves)

HENRY BONNET  
born 10-27-1857  
died 10-17-1940

and wife

LOUISE SOPHRONIA (Schultze)  
BONNET  
born 11-10-1859  
died 11-03-1899

Two unmarked children's graves:

Twins, born after 1895, who died soon after birth

Mrs. Lerlene Ward  
903 So. Bagdad Road  
Leander, Texas

Pages 74, 75, and 76

Blank

## COBB SPRINGS

On property now owned by Mr. & Mrs. Marvin B. Edwards of Georgetown, located off CR 239, first gate on left from SH 195. Gate is kept locked, and owners must be contacted to visit these graves. Mr. Cobb's grave is located near the springs about 3 or 4 miles from house; terrain is very rough: access by truck or four-wheel drive only.

Grave down by springs:

(Original owner of property)

A. M. COBB January 4, 1812 - March 30, 1887

In pasture about mile from house, one marker. Field stones mark twelve other graves nearby, unidentified:

PERRY McCALL 1852 - 1901

Submitted by Mrs. Marvin B. Edwards, 1984

## (Old) COLLINS CEMETERY

In privately owned pasture off FM 2338 just past intersection with FM 3405. Well into field south of windmill, it has long been neglected. A trace of barbed wire fencing remains. There were a number of sunken graves without stones; one headstone had fallen face down into sunken grave; one foot stone enscribed HLC, one foot stone enscribed E. T. Two headstones still in place:

|                       |                                    |
|-----------------------|------------------------------------|
| DAVID ELISON, son of  | Sacred to the Memory of our Mother |
| J.E. and M.C. COLLINS | MRS. JEMIMA THOPSON                |
| b. November 1, 1887   | Died September 10, 1892            |
| d. February 15, 1905  | Aged 60 years                      |

Submitted by Laverne Faubion, 1985

With Judy Miller, owner of adjoining property

CONNELL FAMILY  
(isolated graves)

These graves are just west of Georgetown off SH 29 at intersection of County Roads 265N and 265W and apparently have had no care for many years. Only one double stone and a single stone could be identified:

GERTRUDE LUCILLE

Daughter of Mr. & Mrs. J. C. Connell

1924

J. C., son of Mr. and  
Mrs. J. C. CONNELL - 199

J. D., son of Mr. and  
Mrs. J. C. CONNELL - 1926

Submitted by Clayton L. and Lucile E. Harrison  
October 1984

## EVANS FAMILY

Located on private property approximately five miles west of U.S. 183, off Ranch Road 2243, on County Road 240. Graves in pasture 2-or 300 yds from locked gate on left.

SIDNEY SMITH EVANS  
Born Nov. 19, 1832 Putnam Co. Tenn.  
Died April 19, 1877

LAWSON HENRY EVANS  
Born Nov. 1, 1857  
Died May 15, 1908

LUVENIA DRAPER EVANS  
Born July 19, 1836  
Died Jan. 19, 1892

THOMAS FRANKLIN EVANS  
Born March 10, 1866  
Died Feb. 16, 1894

LAVERNA EVANS  
Born March 4, 1868  
Died March 12, 1868

Submitted by Mrs. Thelma Faubion 12-28-1982

Directions submitted by Mrs. Lerlene Ward

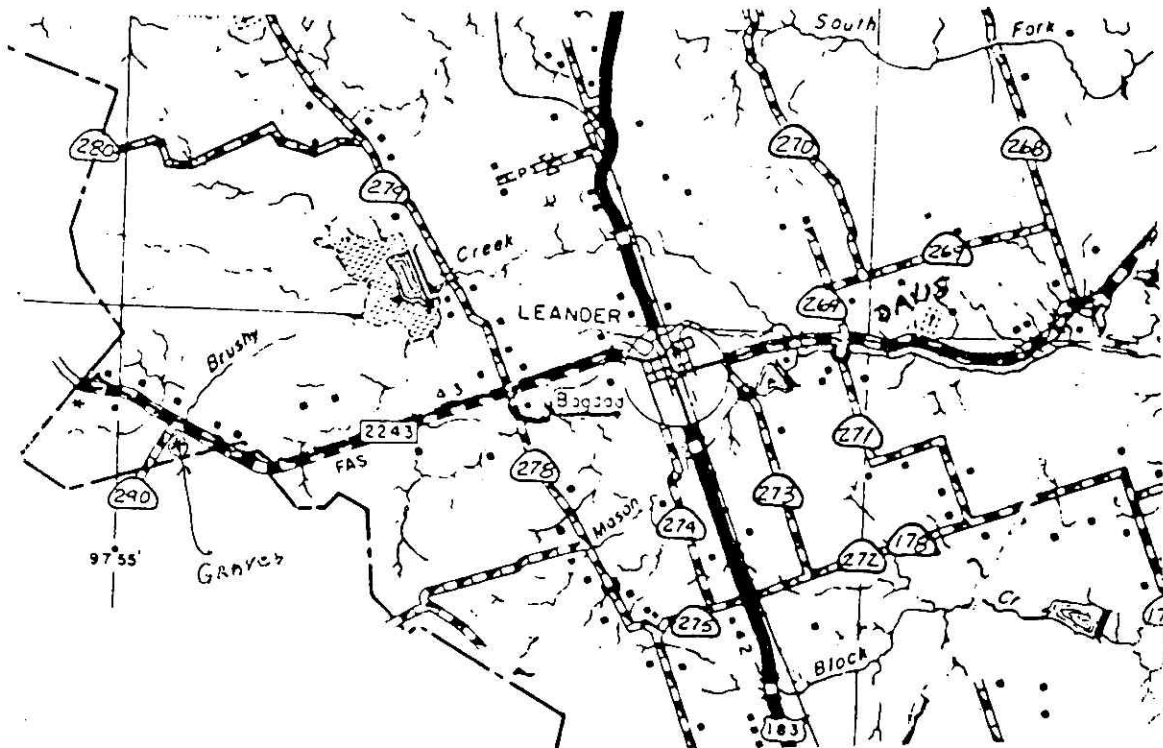

THE GARNER (?) / EVERTS (?) CEMETERY  
 Historical name of cemetery could not be determined.

This small cemetery near Hare has lost at least two of its markers, names unknown, possibly others. It is on the place owned in 1984 by Bennie Paseman just east of Hare. From Hare, go on Farm Road 1331 for .3 mile to the Paseman home. The small cemetery is in a pasture north of this house, near a stock tank, and at two large hackberry trees.

One of the graves is fenced; the other grave markers has fallen over, but is intact and is listed:

Sacred to the memory of (fenced plot)  
 MILTON C. GARNER ✓  
 son of  
 C & Artelia Garner  
 died March 9, 1895  
 aged 21 years, 5 months, 18 days

ARTHUR EVERTS † (This grave is about 15 feet  
 born March 14, 1872 to the side of the Garner  
 married Annie Grimes grave.)  
 Dec. 7, 1897  
 died Aug. 6, 1899

Listed by Clara Scarbrough  
 February 7, 1984  
 With cooperation of Mr. Bennie Paseman

# Old black cemetery still adding to history of area

By SHARON LEWIS  
American-Statesman Staff

The headstones scattered throughout the historic black cemetery just west of Georgetown bear information such as Pleasant Monroe, 1829-1908; Zen Cleo Riding, Sgt. Co. C, World War I, 1897-1963; and Ethel Caldwell, died 1917, age 92.

The above named are among the more than 100 Georgetown citizens — some of them former slaves — buried in what is now called Citizens Memorial Garden off County Road 265.

Harvey Miller is president of the Citizens Memorial Association that is responsible for the upkeep of the cemetery. Miller said that in 1906 the cemetery was willed by the city of Georgetown to the black community for as long as they could maintain it.

Miller said that at the time that the land was willed to the community, cemeteries were segregated. Hispanic citizens are buried at one end of the cemetery, which used to be separated from the black section with a barbed wire fence, he said.

"We're open to anyone who wants to be buried here," Miller said. Plots, which cost \$10, are all sold, but more may be created along the fence row, he said.

He said that because Citizens Memorial Garden is nearly full, the association's priority for 1985 will be to acquire property for a new cemetery. He said that if land is donated to the association, the cost of \$10 per plot could continue. But if the association has to buy the property, the price of a plot would have to be reconsidered. "We would sell plots at our cost, and try to keep plot costs within the range of what low income families can afford, even if they have to pay for them over time," he said.

The cemetery has been known by various names through the years, including Colored Cemetery and Georgetown Cemetery, Miller said, but primarily as the Masonic Cemetery, Miller said.

The Masons maintained the cemetery from 1906 until 1980, when they gave the Citizens Memorial Association written permission to take on the responsibility of upkeep at the association's request, Miller said.

One of the association's projects is the

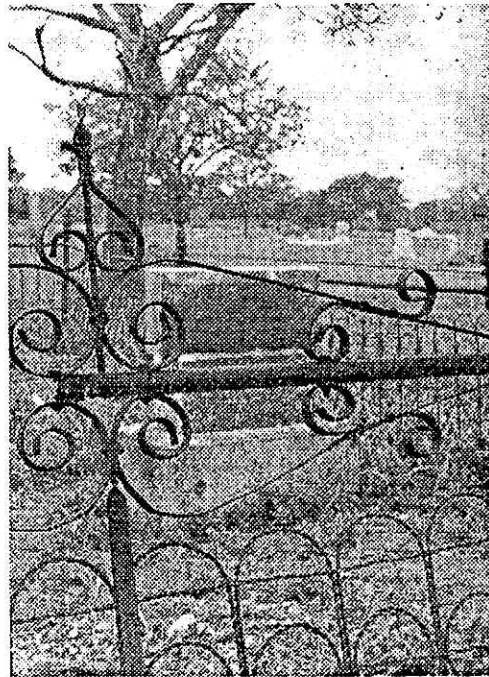

The cemetery west of Georgetown bears witness to history.

beautification and restoration of the cemetery, where a burial took place as recently as a month ago, Miller said.

Plans include planting a cedar hedge along the back side of the cemetery, and dotting the grounds with more trees, Miller said. The cemetery will be fenced to discourage people from dumping trash there, he said.

Miller said the cemetery should be ready for landscaping in the spring, thanks to the clean-up it is getting from its permanent caretaker who was hired this year with \$1,000 assistance from the United Way.

Another project of the association is compiling a registry of the graves in the cemetery. Miller said "most graves were not marked at the time of burial."—Metal markers installed later were pulled up by heavy machinery used to clean the cemetery, Miller said, so he wonders how the location of the graves will be determined.

The next meeting of the Citizens Memorial Association will be Nov. 24. For more information call Tonmie Jefferson at 863-2696.

## GEORGETOWN

## CITIZENS MEMORIAL GARDEN

(once known as the Georgetown Negro Cemetery)

Located on County Road 265W, about one mile west of Georgetown off SH-29. Partially surveyed several years ago by Georgetown HS Junior Historians Lee Whiteaker, Jerry Briggs, Russell Scheler and Luke Lyons, this cemetery has been resurveyed and submitted by Clayton L. & Lucile E. Harrison, October 1984.

|  |   |  |
|--|---|--|
| Mollie ADAMS<br>1893 - 1978  | Mable H. BONNER<br>1902 - 1967  | Albert CITY<br>1904 - 1973   |
| Jenny M. AKE<br>1862 - 1956<br><br>(Large marker)  | _____ BONNER<br>19__ - 1975<br><br>Mabel H. Bradshaw<br>1910 - 1982                 | ROBERTA UPSHAW CITY<br>May 18, 1905<br>Aug. 3, 1961  |
| Eugene BAILEY<br>Sept. 24, 1889<br>Sept. 22, 1907<br>(Small marker)                      | Myrtle BROWN<br>June 1885 - Feb. 1955   | Louise Bass CLARK<br>1914 - 1983   |
| Eugene BAILEY<br>Harry BAILEY<br>no dates  | Luceille BUCKNER<br>1870 - 1957   | 2 graves, prob. CLARK<br>one, born Arkansas<br>one, died 1969                                    |
| Mrs. Mary M. BAILEY<br>__70 - 1974   | Caroline CALDWELL<br>D. Aug. 17, 1917 Age 92  | James CLARKSON<br>Feb. 1, 1907<br>Aug. 4, 1965   |
| MARY BAIRD<br>ESAU BAIRD<br>no dates   | Ethel G. CALDWELL<br>D. Feb. 21, 1918 Age 42  | Mary COLLINS<br>1835 - 1915  |
| Viola BARBER<br>Dec. 24, 1876<br>Jan. 11, 1947   | John Prentice CALLAHAN<br>U. S. Army WW-I<br>1891 - 1981                            | Mary COLLINS<br>1895 - 1950  |
| Luva BARNES<br>1895 - 1979   | Tommie CAMPBELL<br>Texas Pvt 3 BN 165 Depot<br>Brigade<br>Dec. 1894 - Oct. 17, 1955 | Georga Ann CRANEY<br>Dec. 19, 1909<br>June 10, 1983, Age 73                                      |
| Anetta BASS<br>1906 - 1926   | P. C. CAMRA (?)<br>hand scribed stone<br>no dates                                   | Eddie CRISP<br>TEC-5 1966 OM Truck Co.<br>Texas. WW-II<br>Oct. 18, 1922<br>Apr. 9, 1950          |
| F. BASS, Sr.<br>BASS<br>BASS<br>3 cement markers<br>no dates                             | M. C. CHATMAN<br>Feb. 22, 1846<br>Feb. 5, 1925                                      | Willie CRISP<br>Texas, U.S. Army WW-I<br>Mar. 15, 1896<br>Oct. 9, 1957                           |
| Lue Tishia BASS<br>Oct. 12 1877<br>Jan. 21, 1966   | Mother<br>Georgian CITY<br>Apr. 21, 1882<br>Feb. 22, 1920                           | one stone  |
| Julice BEDFORD<br>Texas SP3 Sup. Co.,<br>4 Armored OM BN<br>May 14, 1930<br>Dec. 6, 1958 | Father<br>Albert CITY, Sr.<br>Oct. 14, 1879<br>Sep. 19, 1935                        | Edna DAVIS<br>Born Dec. 5, 1890<br>Died age 28<br>George W. DAVIS<br>Died __ 31, 1908,<br>Age 69 |
| Cameron Willis BONNER<br>Cpl. U.S. Army WW-II<br>Sept. 16, 1914<br>Jan. 24, 1982         | Gertrude CITY<br>May 6, 1892<br>June 17, 1983                                       | 4# Jenny PETTY<br>Died __ 21, 1907<br>Age 106  |

## Citizens Memorial Garden - 2

|  |  |   |
|--|--|---|
| William DENTS<br>Texas- Pvt Co. C 412<br>Labor BN OMC WW-I<br>March 1890 - Aug. 18, 1966 | Ora B. GRAY<br>1899 - 1980<br>Steve GRAY<br>Texas. Pvt 1 CR<br>521 Engrs.<br>March 5, 1939   | one stone<br>Joseph B. HOLDEN Sr.<br>Oct. 21, 1921<br>Feb. 17, 1967<br>Dorris R. HOLDEN<br>Oct. 28, 1929<br>-   |
| Our Darling Baby<br>Bille EDDELEMAN<br>July 12, 1902<br>Dec. 12, 1906                    | Francis GOODLOW<br>Jan. 14, 1894<br>Aug. 14, 1965  | Hannah Hornsby<br>1892 - 1958   |
| Martha EDDELMAN<br>D. Oct 6, 1917 Age 81   | Willie Early HALL<br>U. S. Army WW-II<br>1906 - 1978   | Sanders HUBBARD<br>Dec. 1901<br>May 17, 1913  |
| J. P. EDWARDS<br>Aug. 2, 1907<br>June 24, 1960   | Pauline HARDEMAN<br>(on stone w/Analie Mozee)<br>d. Feb. 15, 1918, age 4   | Susie HUNT<br>1888 - 1976   |
| Louise EDWARDS<br>Oct. 31, 1909<br>Dec. 23, 1967   | one stone<br>Isaac HARDNETT<br>Nov. 16, 1895<br>Sep. 5, 1919<br>Liddie HARDNETT<br>b. May 22, 1917<br>d. Age 56<br>Mose HARDNETT<br>Apr. 9, 1919 | Kate JACKSON<br>1868 - 1922   |
| Virginia FINN<br>No dates  | Charlie M. Harris, son of<br>J. M. & L.A. HARRIS<br>Feb. 15, 1870<br>Nov. 21, 1908   | Allen JEFFERSON<br>Mar. 4, 1900<br>Feb. 2, 1922 age 21  |
| Hannah FLETCHER<br>1955  | Henry HARRISON<br>no dates   | Mr. Dee C. JEFFERSON<br>1853 - 1908   |
| Harvey FLETCHER<br>d. Feb. 15; 1921 age 64   | Ada Mae HATTLEY<br>1901 - 1967   | Deacon S.T. JEFFERSON<br>June 19, 1889<br>Mar. 8, 1969  |
| Susie FLETCHER<br>d. Sep. 1, 1917 age 58   | Timothy B. HENRY<br>Oct. 26, 1951  | Thomas JEFFERSON<br>1891 - 1971   |
| Washington FLETCHER<br>1892 - 1954   | Lorene HENRY<br>Sep. 30, 1912<br>Nov. 17, 1981 age 69  | Dicie JOHNSON<br>June 31, 1881<br>June 30, 1973   |
| Azalia H. GADISON<br>Oct. 3, 1904<br>Apr. 19, 1965                                       | Bill HICKMAN<br>Dec. 12, 1870<br>Feb. 27, 1927   | Edmond JOHNSON<br>Feb. 15, 1879<br>Sep. 6, 1963   |
| Edgar Lee GADISON<br>1891 - 1981   | Mrs. Lucy HICKSON<br>no dates  | Estel JOHNSON<br>Apr. 30, 1911<br>June 9, 1939  |
| Julia GAINER<br>Mar. 10, 1864<br>April 1, 1908   | James HILLIARD<br>Texas. Pvt 304 Stev. Regt.<br>June 7, 1937   | Rosy L JOHNSON<br>1928 - 1972   |
| Robert C. GAINES<br>1887 - 1979  | Madella HILLIARD<br>Feb. 25, 1920<br>July 9, 1975  | Walter JOHNSON<br>Texas - no dates  |
| Robert C. GAINES<br>1913 - 1971  |  | William James JOHNSON<br>Pvt. U.S. Army WW-I<br>one stone<br>Willie J. JOHNSON<br>May 8, 1892<br>Mar. 14, 1979<br>Annie JOHNSON<br>Sep. 19, 1902<br>- |
| Mary GAINES<br>- 1949  |  | M'd June 30, 1956   |
| Angela A. Garcia<br>1863 - 1934  |  |   |
| Pedro GARZA<br>Born Corpus Christi, TX<br>Et 29 (unable to read)                         |  |   |



## Citizens Memorial Garden - 3

|                         |                            |                         |
|-------------------------|----------------------------|-------------------------|
| one stone               |                            |                         |
| Isiah JONES             | Cora B. MERRITT            | Bert H. NASH            |
| d. Mar. 21, 1916 age 46 | 1893 - 1978                | 1893 - 1969             |
| K. of P.                |                            |                         |
| Joe A. JONES            | Florine MILLER             | Herman NELSON           |
| d. Feb. 15, 1908 age 51 | Dec. 20, 1916              | 1896 - 1970             |
|                         | Nov. 2, 1917               |                         |
| Rev. Rufus S. KING      | Oscar D. MILLER            | Sam ONLY                |
| 1869 - 1960             | 1874 - 1964                | d. Oct. 27, 1918 age 51 |
| James LEVETT            | Mother                     | John ORGAIN             |
| 1891 - 1971             | Pearlie E. Miller          | Texas. Pvt. U.S.Army    |
| Henry LORENE            | Dec. 26, 1881              | WW-I                    |
| (may be Lorene Henry)   | Jan. 27, 1937              | Mar. 2, 1896            |
| Sep. 30, 1912           | Father                     | May 14, 1972            |
| Nov. 17, 1981 age 69    | Sam M. MILLER              | Matt A. ORGAIN          |
| Penny LOVON             | Mar. 9, 1865               | Sep. 25, 1891           |
| no dates                | Jan. 27, 1956              | June 22, 1976           |
| John LUTHER             | Sambo MILLER               | Rylon F. ORGAIN         |
| 1896 - 1982             | 1945 - 1956                | 1903 - 1978             |
| Mattie McDONALD         | Allene F. MITCHELL         | Kitty May PALMER        |
| 1909 - 1970             | 1934 - 1981                | d. July 21, 1911        |
| Maurene McDONALD        | M. H. MOORE Jr.            | age 18                  |
| 1929 - 1969             | 1920 - 1969                | Joyce PARKER            |
| James Edwards McDONALD  | K. J. MOOTRY               | Feb. 1975 - May 1975    |
| Jan. 16, 1947           | Texas Pvt. Co. H 24th      | age 4 months            |
| Feb. 29, 1968           | Inf. WW-I                  | Howard Ray PERRY        |
| Oscar McFARLAND         | Dec. 7, 1888               | no dates                |
| Dec. 24, 1890           | Dec. 25, 1953              | Jenny PETTY             |
| Aug. 15, 1970           | Arther MONROE              | d. _____ 21, 1907       |
| Bartha Eddle <u>MAN</u> | 1875 - 1942                | age 106                 |
| 1917                    | Plesant MONROE             | on stone w/ Davis       |
| Belle Eddle <u>MANN</u> | Dec. 22, 1829              | Lula POWELL             |
| 1902 - 1906             | Jan. 1, 1908               | 1891 - 1968             |
| Addie MASON             | Howard L. W. MOSEE         | PRICE (was once a       |
| Feb. 19, 1880           | Texas Pvt 4104 Base Unit   | cedar post plot)        |
| June 5, 1965 age 85     | AAF WW-II                  | Ruby PRICE              |
| Dea J. M. MAULDEN       | Dec. 20, 192_              | Nov. 1, 1892            |
| Oct. 13, 1879           | Mar. 4, 1961               | Nov. 15, 1927           |
| Feb. 16, 1926           | John J. MOSEE              | A. PRICE                |
| George MAULDEN          | no dates                   | no dates (4x4 stone)    |
| 1911 - 1979             | Leo MOSESS                 | _____ PRICE             |
| Ima MAYS                | 1898 - 1967                | no dates (4x4 stone)    |
| 1905 - 1977             | Analie MOZEE               | Aldonia QUEEN           |
| Mrs. D. M. MAXEY        | d. Feb. 10, 1920 age 2     | June 19, 1880           |
| Oct. 5, 1874            | (on stone with             | Sep. 27, 1955           |
| June 25 1908            | Pauline Hardeman)          | one stone               |
| Jennie, wife of         | Alijo <u>Ochoa</u> NACIO   | Henry REED              |
| Arthur MAXEY            | Julio 17, 1904             | d. July 4, 1911 age 91  |
| Feb. 11, 1881           | Fallecio                   | Polly REED              |
| July 3, 1914            | Nov. 19, 1933              | d. Aug. 26, 1913 age 78 |
|                         | Su Esposa Virginia R.      |                         |
|                         | Vda. de <u>Ochoa</u> . . . |                         |

## Citizens Memorial Garden - 4

\*Moses STEVENSON  
1888 - 1941

|   |  |   |
|---|--|---|
| Zen Clee RIDING<br>Texas. Sgt. Co. C 435<br>Laborn BN QMC WW-I<br>Jan 10, 1897<br>Aug. 20, 1963 | Mother<br>Mary Lee SMITH<br>Nov. 28, 1877<br>Aug. 21, 1962   | Ruby TAU<br>Aug. 9, 1893<br>Mar. 8, 1982 age 80   |
| Arminta ROBINSON<br>May 10, 1882<br>Nov. 15, 1941   | Robert Derrell Smith<br>Texas. Pvt. U.S. Army<br>June 24, 1943<br>Sep. 14, 1969                        | Clem TAYLOR<br>1891 - 1968<br>Ben THOMAS<br>1912 - 1976   |
| Birdie ROSE<br>July 9, 1890<br>Dec. 24, 1916  | William SMITH<br>July 22, 1948<br>*_ Oct. 10, 1948   | **Eugenia THOMAS<br>Sep. 26, 1907<br>Aug. 17, 1910  |
| one stone<br>King A. ROSE<br>1877 - 1956<br>Rose Etter ROSE<br>1871 - 1927                      | Ann STINER<br>d. Sep. 16, 1906 age 46<br>Jerry STINER<br>d. Oct. 5, 1918 age 62                        | one stone<br>**Fucenia THOMAS<br>Sep. 26, 1907<br>Aug. 17, 1910<br>**Dorris THOMAS<br>Apr. 14, 1919<br>Mar. 7, 1921 |
| Mr. Johnie N. ROSE<br>d. Nov. 13, 1973 age 63   | Clarence L. TANKSLEY<br>1904 (?) - 1975  | Island THOMAS<br>Pvt. U.S. Army WW-II<br>May 22, 1908<br>Nov. 15, 1982  |
| Harriet A. ROSE<br>May 25, 1937<br>Feb. 16, 1938  | David TANKSLEY<br>1918 - 1974<br>one stone   | etoy THOMAS<br>1944 - 1981  |
| Herbert R. "Bubba" ROSE<br>July 4, 1949<br>Dec. 25, 1982  | Elijah TANKSLEY<br>Nov. 1, 1882<br>Feb. 5, 1952<br>Hattie TANKSLEY<br>Oct. 16, 1884<br>Dec. 8, 1962    | **Morris THOMAS<br>Mar. 14, 1919<br>Mar. 7, 1921  |
| Lucy SANDERS<br>Jan 23, 1906<br>Aug. 29, 1978   | Henry TANKSLEY<br>Texas. Cpl U.S. Army WW-I<br>Aug. 27, 1893<br>Feb. 24, 1972                          | Etta THOMPSON<br>1871 - 1963<br>Julia THOMPSON<br>Mar. 4, 1918<br>d. age 55   |
| Paul F. SANDERS<br>1907 - 1953  | Hilliard TANKSLEY<br>1911 - 1974   | Ollie THOMPSON<br>d. June 30, 1912  |
| Newel F. SHANKLIN<br>May 22, 1923<br>May 2, 1955  | Jessie TANKSLEY<br>1914 - 1978<br>Natilda TANKSLEY<br>1909 - 1975                                      | Sam THOMPSON<br>Aug. 14, 1929 -<br>Edward TOLIVER<br>Texas PFC U.S. Army WW-I<br>Aug. 27, 1895<br>Nov. 2, 1968      |
| one stone<br>Hattie M. SIMS<br>June 2, 1921<br>Dec. 21, 1927<br>E. M. S..<br>July 1944          | Mr. S. TANKSLEY<br>1904 - 1970<br>6 graves in plot<br>unmarked   | George T. URDY<br>Texas PFC 3271 QM<br>Service Co.<br>May 15, 1916<br>Mar. 18, 1950                                 |
| Ed SMITH<br>d. Nov. 27, 1920 age 67   | TATTIE TANKSLEY<br>1888 - 1967<br>one marker   | § Pearl URDY<br>1896 - 1957<br>** same?   |
| Emma SMITH<br>1902 - 1972   | Paul TAYLOR<br>Mar. 10 _____ one day<br>David OMOLINE no date<br>Wilbur CAMPBELL<br>May 5, 1922 5 days |   |
| Henry SMITH<br>d. Dec. 1, 1906 age 64   |  |   |
| Lucinda C., wife of<br>T. P. SMITH<br>Oct. 30, 1877<br>Oct. 29, 1939                            |  |   |

## Citizen Memorial Garden - 5

|  |   |
|--|---|
| Bathsheba VAN HOOSE<br>1882 - 1970   | Ollie WILLIAMS<br>Texas. Cpl. 165 Depot<br>Brig. WW-I<br>Feb. 10, 1894<br>Oct. 24, 1947   |
| Blass A. VAN HOOSE<br>Texas. PFC Co. A<br>537 Engr. Svc BN WW-I<br>Nov. 20, 1893<br>Nov. 2, 1955                         | Ruby Upshaw WILLIAMS<br>Aug. 9, 1913<br>Apr. 4, 1980 age 66   |
| Booker, VAN HOOSE<br>1903 - 1961   | Lawyer G. WILLIAMS<br>Texas. Pvt. Co. M 801<br>Pioneer Inf. WW-I<br>Aug. 3, 1892<br>Dec. 19, 1952   |
| Henry VAN HOOSE<br>1867 - 1941   | Agnes WILSON<br>1902 - 1973   |
| Rev. Mack Henry VAN HOOSE<br>Jan. 18, 1895<br>Jan. 4, 1981   | Annie Onelia WILSON<br>Sep. 21, 1896<br>Apr. 29, 1974   |
| Minnie McCallum VAN HOOSE<br>Oct. 19, 1871<br>Oct. 13, 1959  | one stone<br>Jack WILSON<br>July 5, 1902<br>Oct. 8, 1976<br>(Mortuary marker reads<br>1892 - 1976<br>Lucille WILSON<br>Apr. 29, 1909<br>-no date<br>Josephine WILSON<br>Mar. 19, 1900<br>Sep. 1, 1969<br>Jonnie WILSON<br>1904 - 1983<br>Velma WILSON<br>1909 - 1971<br>Addie Bell WYATT<br>1891 - 1981 |
| Murphy VAN HOOSE<br>1891 - 1979  |   |
| Miss Paree VAN HOOSE<br>1885 - 1970  |   |
| one stone<br>George WATKINS<br>Apr. 16, 1913<br>Dec. 29, 1950<br>Ruth Bell, wife<br>George Lee, son<br>Azalia Marie, dau |   |
| Etta C. WATKINS<br>1902 - 1976   |   |
| Albert WILLIAMS<br>1917 - 1982   |   |
| Andrue WILLIAMS<br>Apr. 21, 1943<br>July 26, 1969  |   |
| Ellen WILLIAMS<br>1864 - Dec. 30, 1908<br>Mother of<br>H. L. Turner and<br>Susie Wesley                                  | 3° Jose M. ZAVALA<br>Nov. 15, 1925<br>Jan. 20, 1927<br>(on west fence line)   |
| Harry F. WILLIAMS<br>1933 - 1983   | Many stones and mortuary markers are illegible,<br>and it is believed there are at least 104<br>unmarked graves in this area.   |
| Matilda WILLIAMS<br>d. May 7, 1921 age 70  | The Hispanic section was overgrown with weeds<br>and brambles and was not surveyed at this time.  |

86

(Blank)

## GEORGETOWN MEMORIAL CEMETERY

(North of Georgetown, Texas on County Road 152 off FM 971.)

|  |  |
|--|--|
| FENO BLANCO<br>1905-1973   | JOHN LOPEZ<br>1905-1975  |
| LORENZA BALERO "Mother"<br>Sept. 29, 1907<br>Nov. 25, 1974   | VENTURA LOPEZ<br>July 14, 1903-March 27, 1972  |
| BRACAMONTEZ<br>ESTANISLADO S.<br>Nov. 18, 1910<br>May 26, 1972                                       | ALVINIA LOPEZ<br>1973-1976   |
| CONCEPCION M.<br>Aug. 14, 1914<br>-  | BRENDA MALDONADO<br>1972-1973  |
| BRACAMONTEZ<br>FLORENTINO<br>1908-1974   | MALDONADO<br>MARIO - 1973 - 1973<br>ANDREA - 1975 - 1975                                       |
| HELEN CANALES<br>1976-1976   | MIRANDA<br>LEONARDO B.<br>Aug. 8, 1915<br>Oct. 21, 1975<br>ANGELITITA R.<br>Aug. 14, 1921<br>- |
| SIMON CORREA<br>1914-1977  | ISBELLE MUNIZ<br>1896 - 1977   |
| YOLANDA J. DIAZ<br>1975-1977   | MARCOS M. MUNIZ<br>1916 - 1977   |
| JACK RAY DRIGGERS<br>TEXAS<br>SP4 - U.S. Army<br>Vietnam BSM - AR Com.<br>Nov. 7, 1947-Feb. 13, 1974 | GUADALUPE MORENO<br>1977 - 1978  |
| MARTIN S. FLORES<br>Jan. 30, 1912-June 5, 1971   | MARY ANN NAVARRETTE<br>1921 - 1973   |
| DOMINGO FRIAS<br>PFC U.S. Army WW-II<br>Feb. 6, 1921-Jan. 9, 1976                                    | RAMIREZ<br>PEDRO - July 5, 1898<br>July 30, 1973<br>AMELIA - Jan. 5, 1894<br>Aug. 2, 1971      |
| HERRERA<br>LUCIA U.<br>Dec. 13, 1938-Feb. 11, 1978<br>ROBERTA<br>Oct. 16, 1942-                      | ELLA M. REMER<br>1905 - 1976   |
| SANTOS M. HERRERA, Sr.<br>1920 - 1977  | HERMINIA RIOGAS<br>Apr. 25, 1915 - Nov. 26, 1974   |
|  | 3 <sup>rd</sup> VINCENTE LEE RUIZ<br>1970 - 1972   |

## GEORGETOWN MEMORIAL CEMETERY - 2

SANDOVAL - JOSE B.

Oct. 2, 1922

Jan. 17, 1972

SILVA

TRINIDAD - 1909-1977

TOMA S. - 1903-

JOHN TORRES

1913 - 1977

MARIA G. TREVINO

1938 - 1973

Another grave here  
name missing from  
funeral home plate

JOSE MARIA ZAMORA

1893 - 1973

AGAPITA T. ZAMORA

1895 - 1974

ZAVALA

FILLIE C.

Aug. 22, 1932

Dec. 27, 1974

DANIEL Sr.

Sep. 28, 1930

-

M. L. Faubion - 1978

GEORGETOWN CATHOLIC/GUADALUPE

Cheryl Moldenhauer

89  
Gabriela Lealcom  
Supv + Dir. (C.)  
May 14, 1981

# The Guadalupe Cemetery

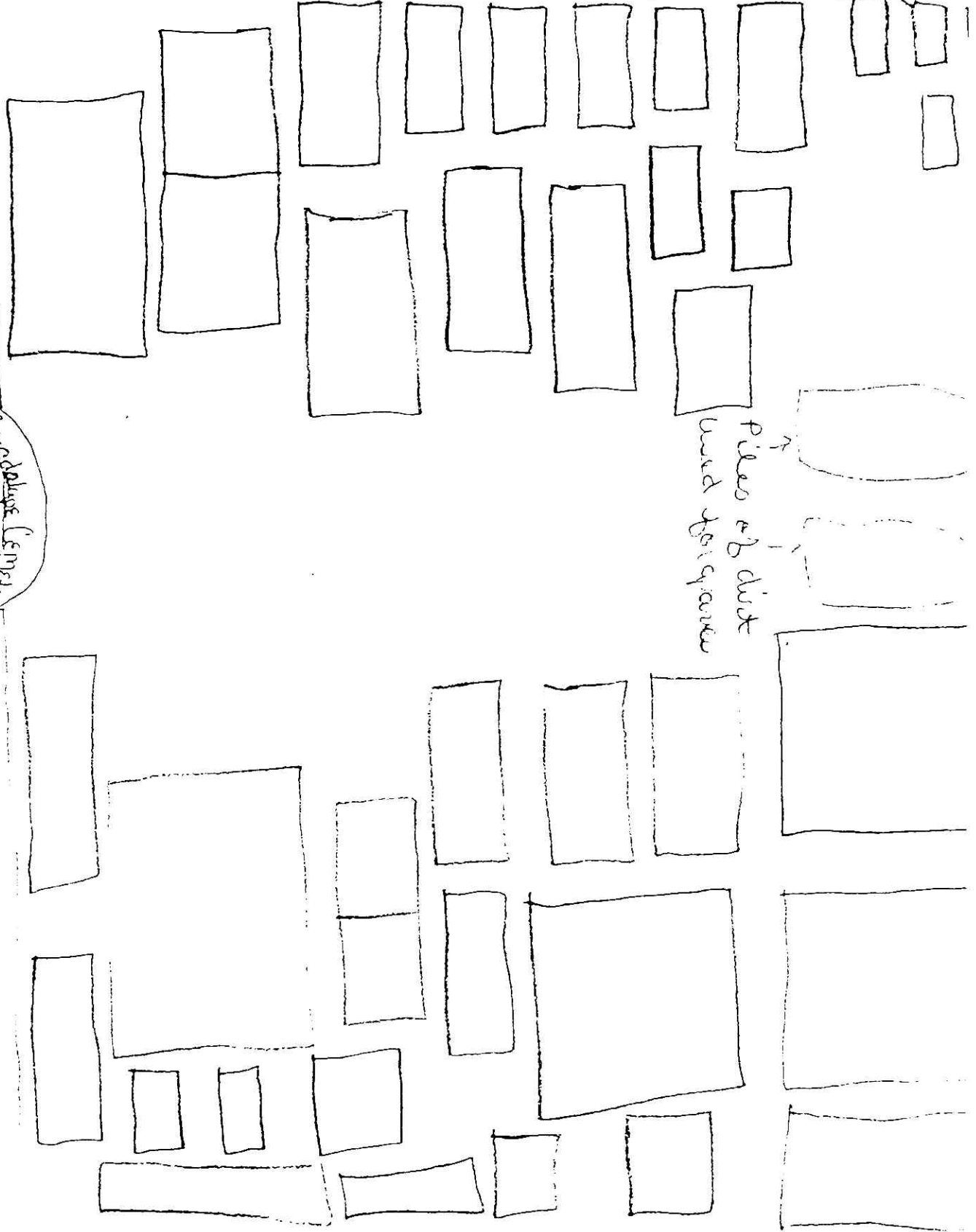

Guadalupe Cemetery

Piles of dirt  
used for graves

GEORGETOWN CATHOLIC/  
 THE GUADALUPE CEMETERY  
 San Gabriel Park, Georgetown, Texas

The People

| <u>Name</u>         | <u>Born</u> | <u>Died</u> |
|---------------------|-------------|-------------|
| Amelia Zaviala      | 1900        |             |
| Beatrice Torres     | July, 1938  | Sept., 1960 |
| Manuel Zaviala      | 1894        | 1972        |
| Norbert Torres      | sept., 1960 | Sept., 1960 |
| Esther Zavala       | Sept., 1938 | Sept., 1964 |
| Lucille Zavala      | Jan., 1917  | Oct., 1969  |
| Carmen Aleman       | Jan., 1918  | May., 1965  |
| Alica Jimenz        | Oct., 1953  | May., 1970  |
| Isabel Gutierrez    | Nov., 1908  | Apr., 1968  |
| Victoria Jimenez    | Apr, 1914   | May., 1970  |
| Trinidad Alegria    | Feb., 1906  |             |
| Estanislado Alegria | Sept., 1897 | May, 1968   |
| Jose Dominquez      | 1898        | 1968        |
| Anastasia Dominquez | 1902        | 1979        |
| Genoveva Mireles    | 1914        | 1968        |
| Jose Luis Reyna     | Oct., 1951  | July., 1971 |
| Timoteto Deleon     | May, 1924   | Nov, 1968   |
| Juan Mireles        | 1935        | 1980        |
| Frank Torrez        | 1927        | 1974        |
| Irene Amador        | 1943        | 1980        |
| Elvira Gauna        | 1910        | 1978        |
| Epifanio Guzman     | Apr., 1943  | June., 1978 |
| Thomas Guzman       | May, 1952   |             |



| <u>Name</u>            | <u>Born</u> | <u>Died</u> |
|------------------------|-------------|-------------|
| Manuel Lopez           | 1903        | 1970        |
| Selestino Villanueva   | 1875        | 1968        |
| Santos Vasquez         | Jan., 1905  | July, 1976  |
| Reynaldo Vasquez       | 1938        | 1968        |
| Elias Barrera          | Apr., 1933  | Jan., 1977  |
| Domtillia Barrera      | 1886        | 1962        |
| Sra. Paulita DE Zamora | May, 1880   | Aug., 1950  |
| Antonio Imperial       | 1908        | 1964        |

Guadalupe Cemetery is a spanish cemetery.  
It is located in Georgetown park as you come out of the park. Most specific thing that gave me the idea that it is a spanish cemetery was all the people there are spanish people buried there. It is a very beautiful cemetery.  
It will be very interesting to see it grow in the future.

GILREATH CEMETERY

Cemetery is located at 2000 Spanish Oak Trail, about 5 miles west of Round Rock.

Compiled by Karen Thompson and Jane Digesualdo, January, 1984

In Memory of  
NATHAN GILREATH, born South Carolina 1-13-1821 (wife E. J.-no stone)  
died Sept. 16, 1872

one  
stone { Large 4 way stone:  
Facing east: Sarah L., dau. of N. D. & E. J. Gilreath  
b. 11-26-1858 d. 12-27-1858  
facing south: Farwell - Nathan D. Gilreath b. 1-13-1824 d. 9-16-1872  
son of N. D. and E. J. Gilreath  
facing north: John N. D., b. 1-11-1866 d. 7-12-1866 son of N. D. & E. J.  
facing west: Samantha E., dau. of N. D. and E. J. Gilreath  
b. 4-13-1862 d. 7-13-1862

one  
stone { Large Double-Lamb stone:  
Andrew N. Clanton Joseph M. Clanton  
b. 3-3-1882 b. 6-25-1881  
d. 10-13-1885 d. 11- 7-1885  
Children of R. T. & E. J. Clanton  
"Sleep on sweet babes and take heart. God called thee home. He thought it best"  
Charles Cook, b. 5-14-1854 d. 10-3-1885  
small footstone - S. E. G.

## GUENTZEL CEMETERY

Located just off Co Road 481, which makes a complete rectangle south of Shiloh (in southeast Williamson County). The cemetery is just west of this road and adjacent to it on the southeast side of the rectangle, about 3 miles from Shiloh.

|                  |                   |
|------------------|-------------------|
| Father           | Mother            |
| E. R. Guentzel ✓ | Delzie Guentzel ✓ |
| 1874-1940        | 1888-1960         |

Elias V. Guentzel ✓  
Mar. 22, 1838  
Apr. 22, 1927

Johana W.  
Wife of Elias V. Guentzel ✓  
May 30, 1842  
Aug. 18, 1905  
Blessed are the pure in heart for they shall see God

Romey M.  
son of  
F. M. and L. M. Calder ✓  
Dec. 6, 1901  
Dec. 23, 1901  
In heaven there is one angel more

Father I. C. Guentzel ✓  
1869-1929

Edmund H.  
son of Elias V. and Johana W. Guentzel ✓  
Feb. 18, 1863  
Apr. 25, 1917  
At Rest

James W. Harrison ✓  
Co. H.  
9 Miss. Inf.

This stone is carved with formeé cross centered by wreath. It has apparently been broken and reburied, with additional information beneath ground or lost.

=====  
Cemetery listing by Don and Clara Scarbrough  
April 24, 1983

## HANKS FAMILY CEMETERY

This cemetery is located in Hanks Hollow, near County Road 426 east of Thrall. On Highway 79, travel east of Thrall to County Road 427, turning north on it, and go 2.9 miles to point of its intersection with County Road 426, turning east on that road. Go .3 mile to a point even with a fence row along the edge of the higher ground of the "hollow" and walk north through the pasture about  $\frac{1}{4}$  mile to the small grave site, or get permission of the owner to drive through pasture gates and fields to the site.

A few other graves, no longer with visible markers, are believed to have been there. One large slab lying flat on the ground probably has an inscription underneath it. A legend which has not been confirmed is that some or all of the Hanks family were killed by Indians.

JAMES HANKS  
born Jan. 21, 1851  
died June 30, 1851

A. J. HANKS  
Nov. 1848  
July 1859

ARABELL HANKS  
born Oct. 3, 1848  
died 1852

M. A. HANKS  
March 1846 (no other date)

MALISSA HANKS  
born March 16, 1845  
A. D. 1854 (sic.)

CYNTHA HANKS (sic.)  
Sept. 11, 18-- (last two figures have been broken off)  
died June 17, 1868

Listed by Clara Scarbrough  
February 7, 1984

At this time, the land was owned by Max Leschber (898-2207), but leased by Jack Winterrowd, who assisted in locating the gravesite.

## HARGIS FAMILY CEMETERY

(aka MOORE CEMETERY)

The Hargis Cemetery south of Taylor is near Co. R. 453. It consists of 1 acre, fenced, provided by the Hargis family in perpetuity, along with a fund which could still be in a Taylor bank. Ruth Mantor will investigate. The fund was supposed to take care of its upkeep. However, the plot is so overgrown by brambles, brush, shrubs and trees to be impenetrable for surveying. To get there drive south on Highway 95 from Taylor, turn east on co. rd. 453, drive 5.5 mile on 453, then turn south into the gravel drive of Mrs. Lydia Eiben, who owns the farm around this cemetery. Then go to the back of her house through a pasture, .5 mile to the cemetery, which is southwest of the house and near Brushy Creek. Impossible to list Feb. 7, 1984. *(City National Bank)*

--7 7 - ----

Clara Scarbrough, 2-7-84

From 1964 list of Confederate Veterans buried in Williamson County:

DOMETRIC HARGIS  
11-17-1847 - 7-29-1935

J. RUFUS HARGIS  
6-7-1844 - 10-11-1923

JACK MOORE  
1-26-1848 - 11-3-1927

Harrell Cemetery  
Round Rock, Texas

East of US 135 abt. 1/2 mi. North  
of intersection with US 79  
Bowman Road East of Mays St.

Harrell Cemetery Plot

|   |  |  |  |
|---|--|--|--|
| 8   | 1  | 2  | 3  |
| Mary McCutchen<br>Harrell-wife of<br>Jacob M. Harrell<br>Born 1802<br>Died 7-9-1865 | Catherine Harrell<br>wife of James G.<br>Harrell<br><br>Died 8-15-1877 | James G. Harrell<br>Born 6-27-1905<br>Died 8-12-1888 | John Harrell<br>Son of John J.<br>Harrell<br>Born 1849<br>Died 1850                            |
| 7   | Tree   |  | 4  |
| Jacob M. Harrell<br>Born 1804<br>Died 8-23-1853                                     | Tree   |  | Richmond Hill<br>Harrell-younges<br>son of Jacob M.<br>Harrell<br>Born 1838<br>Died prior 1853 |
|   | Tree   |  | 5  |
|   |  |  | M. H. Harrell<br>(Mary)- Colored<br>slave of Jacob<br>Harrell                                  |
|   |  |  | 6  |
|   |  |  | Kizziah Harrel<br>Born 11-25-180<br>Died 8-5-1889  |

Names of unmarked  
graves furnished by  
Albert C. & Frances E Harrell  
Leander, Texas 78641--Phone 259-1357  
Submitted by Lerlene Ward--4-5-1984

IMMANUEL LUTHERAN CEMETERY

aka  
WEST TAYLOR CEMETERY

Exit right off of Highway 79 East on Herman Sons Rd. near Taylor, Texas to Immanuel Lutheran Church. The cemetery is situated directly behind the church. Documentation of this cemetery was done by Mrs. Jean Shreyer and Mrs. Carol Peterson Verbeek of Round Rock, Texas on 1 June 1984. A plot map of the cemetery is kept at the residence of the Church Sexton, Emmanuel Lantzsch of Taylor, Texas. The plot map doesn't necessarily coincide with the layout of the cemetery. The cemetery was originally laid out in sections with eight plots to a section, ie Lot #1, etc.

| <u>LOT #1</u> | <u>BIRTH</u>           | <u>DEATH</u> |
|---------------|------------------------|--------------|
| 1.            |                        |              |
| 2.            | BUETOW/BUETOU, Herman  | 1 MAR 1907   |
| 3.            | BUETOW/BUETOU, Mary    | 15 MAR 1907  |
| 4.            | BUETOW/BUETOU, Adaline | 17 AUG 1908  |
| 5.            |                        | 1 DEC 1928   |
| 6.            |                        |              |
| 7.            |                        |              |
| 8.            |                        |              |

| <u>LOT #2</u> | <u>BIRTH</u>   | <u>DEATH</u> |
|---------------|----------------|--------------|
| 1.            |                |              |
| 2.            |                |              |
| 3.            | THIEL, Samuel  |              |
| 4.            | THIEL, Augusta |              |
| 5.            | _____, Hugo    |              |
| 6.            |                |              |
| 7.            |                |              |
| 8.            |                |              |

| <u>LOT #3</u> (Enclosed with an iron fence) | <u>DEATH</u>                  |
|---|-------------------------------|
| 1. LUEDTKE, Ernestine nee SENKEL            | 1854 1890 (mother)            |
| 2. LUEDTKE, Fritz                           | 1883 1891 (son)               |
| 3. LUEDTKE, Frederick                       | 1855 1907 (father)            |
| 4. SENKEL, Johanna nee UNNASCH              | NO DATES (grandmother)        |
| 5. LUEDTKE, Albert W.                       | 17 MAR 1886 29 NOV 1962 (dad) |
| 6.  |                               |
| 7. FISCHER, Willie                          | 1896 1898 (brother)           |
| 8. FISCHER, Anna                            | 1906 1906 (sister)            |

IMMANUEL LUTHERAN CEMETERY

|     | <u>LOT #4</u>                           | <u>BIRTH</u>                | <u>DEATH</u> |                         |
|-----|---|-----------------------------|--------------|-------------------------|
| 1.  | MILLER, Alles Fred                      | 19 FEB 1900                 | 12 MAR 1974  | TX SF 2 USNR<br>WWII    |
| 2.  | MILLER, Will                            |                             |              | NO DATES                |
| 3.  | MILLER, Henry<br>(Killed in France)     | 19 FEB 1889                 | 8 NOV 1918   | WWI 360 CO.<br>"I" INF. |
| 4.  | BRANDENBURG, Charlotte<br>(nee LUEDTKE) | 14 JUN 1822                 | 16 OCT 1916  |                         |
| 5.  | MILLER, Wilhelmina                      | 14 JUL 1858                 | 24 JUL 1941  | (mother)                |
| 6.  | MILLER, Christoph                       | 22 MAY 1842                 | 29 NOV 1905  | (father)                |
| 7.  | MILLER, Fritz                           | 3 NOV 1892                  | 19 APR 1899  |                         |
| 8.  | MILLER, Anna                            | 24 MAY 1879                 | 12 MAR 1899  |                         |
| 9.  | ISHCY, Henry                            | 1 APR 1905                  | 15 NOV 1905  |                         |
| 10. | _____, Grace                            | (Handmade Stone - NO DATES) |              |                         |

|    | <u>LOT #5</u>       | <u>BIRTH</u> | <u>DEATH</u> |
|----|---------------------|--------------|--------------|
| 1. | BIELSS, Emma Miller | 1884         | 1942         |
| 2. | BIELSS, John Henry  | 1877         | 1943         |
| 3. |                     |              |              |
| 4. |                     |              |              |
| 5. |                     |              |              |
| 6. |                     |              |              |
| 7. |                     |              |              |
| 8. |                     |              |              |

|    | <u>LOT #6</u>            | <u>BIRTH</u>             | <u>DEATH</u> |
|----|--------------------------|--------------------------|--------------|
| 1. | UNKNOWN                  |                          |              |
| 2. |                          |                          |              |
| 3. | TOELLNER, Robert         | 10 JUL 1890              | 10 APR 1970  |
| 4. | TOELLNER, Louise         | 18 DEC 1887              | 1 MAR 1967   |
| 5. | TOELLNER, Wilhelmina     |                          |              |
| 6. |                          |                          |              |
| 7. | TOELLNER, Frieda         | 5 APR 1893               | 2 JUL 1907   |
| 8. | TOELLNER, Christina Bora | Elizabeth<br>30 NOV 1822 | 8 JAN 1899   |

|    | <u>LOT #7</u>                   | <u>BIRTH</u> | <u>DEATH</u> |
|----|---------------------------------|--------------|--------------|
| 1. | WUTHRICH, Johnnes               | 3 SEP 1831   | 17 JAN 1894  |
| 2. | WUTHRICH, Anna B.               | 25 MAR 1838  | 24 JUN 1918  |
| 3. | WUTHRICH, Albrecht              | 10 OCT 1867  | 28 MAR 1900  |
| 4. | WUTHRICH, Theresia              | 7 JUN 1862   | 11 APR 1953  |
| 5. | WUTHRICH, Pauline               | 14 SEP 1876  | 5 AUG 1958   |
| 6. | WUTHRICH, Alexander W.          | 8 MAY 1900   | 30 JUL 1980  |
| 7. | MAGER, Ida E.<br>(nee WUTHRICH) | 24 JUL 1874  | 16 MAR 1948  |
| 8. | MAGER, Adolph                   | 1 NOV 1867   | 15 MAR 1940  |



IMMANUEL LUTHERAN CEMETERY

| <u>LOT # 8</u>       | <u>BIRTH</u> | <u>DEATH</u>             |
|----------------------|--------------|--------------------------|
| 1. UNKNOWN           |              |                          |
| 2. MATTHYS, Arthur   | 22 APR 1892  | 21 JUL 1892 (son of Ott) |
| 3. UNKNOWN           |              |                          |
| 4. UNKNOWN           |              |                          |
| 5. WUTHRICH, Lena E. | 25 JUL 1890  | 25 JUL 1933 (mother)     |
| 6. WUTHRICH, Fred J. | 3 JUL 1885   | 8 AUG 1950 (father)      |
| 7. BUROW, Mary E.    | 12 APR 1897  | 22 JAN 1962              |
| 8. WUTHRICH, Mary H. | 20 JAN 1861  | 28 DEC 1938              |
| 9. WUTHRICH, John    | 5 APR 1858   | 23 MAR 1938              |

| <u>LOT #9</u>       | <u>BIRTH</u> | <u>DEATH</u>         |
|---------------------|--------------|----------------------|
| 1. MAGER, Adolph C. | 1890         | 1968                 |
| 2. MAGER, Emma A.   | 1892         | (wife)               |
| 3. MAGER, Clarence  | 31 AUG 1923  | 13 SEP 1977 USN WWII |
| 4. MAGER, Mary Lucy | 6 JUN 1925   | (wife)               |
| 5.                  |              |                      |
| 6.                  |              |                      |
| 7.                  |              |                      |
| 8.                  |              |                      |

| <u>LOT #10</u>         | <u>BIRTH</u> | <u>DEATH</u>         |
|------------------------|--------------|----------------------|
| 1. FRITZ, Elizabeth    | 1815         | 1901 (mother)        |
| 2. FRITZ, Henry, Sr.   | 8 SEP 1842   | 28 DEC 1921 (father) |
| 3. FRITZ, Elizabeth    | 13 FEB 1842  | 3 JUL 1922 (mother)  |
| 4. FRITZ, Fred C.      | 1877         | 1955 (father)        |
| 5. FRITZ, Louise Stern | 1880         | 1947 (mother)        |
| 6.                     |              |                      |
| 7.                     |              |                      |
| 8.                     |              |                      |

| <u>LOT #11</u>                                     | <u>BIRTH</u> | <u>DEATH</u> |
|--|--------------|--------------|
| 5. SENKEL/JESENKEL, Otto<br>(stone reads Jesenkel) | 28 DEC 1895  | 7 DEC 1898   |
| 6. UNKNOWN   |              |              |
| 7. KUHL, Tine                                      | 4 MAY 1862   | 19 JUN 1897  |
| 8. KUHL, Hermine                                   | 30 AUG 1875  | 24 AUG 1894  |

(Plots #1, 2, 3, & 4 are in question)

| <u>LOT #13</u>                                  | <u>BIRTH</u> | <u>DEATH</u> |
|---|--------------|--------------|
| 1. UNNASCH, Louise                              | 19 JAN 1842  | 30 OCT 1918  |
| 2. BRANDENBURG, Bertha                          | 26 MAR 1862  | 20 SEP 1920  |
| 3. BRANDENBURG, Carl                            | 24 JUL 1866  | 20 JUL 1927  |
| 4. BRANDENBURG, Herbert                         | 1899         | 1953         |
| 5. BRAKER, Mrs. Chris<br>(nee Mrs. Annie HODDE) | 27 SEP 1889  | 17 JUL 1954  |
| 6. HODDE, Martin                                | 1 APR 1889   | 16 JAN 1940  |
| 7. BRANDENBURG, Minnie                          | 1900         | 1936         |

IMMANUEL LUTHERAN CEMETERY

| <u>LOT #14</u>                          | <u>BIRTH</u> | <u>DEATH</u> |
|---|--------------|--------------|
| 1. KRUEGER, Louise<br>(nee DITTEBERNER) | 26 AUG 1861  | 5 APR 1931   |
| 2. KRUEGER, August                      | 12 SEP 1856  | 7 MAR 1937   |
| 3.                                      |              |              |
| 4.                                      |              |              |
| 5.                                      |              |              |
| 6.                                      |              |              |
| 7. INF DAU/of Fritz TEICHELMAN          |              | 7 AUG 1924   |
| 8. INF SON/of Fritz TEICHELMAN          |              | 8 DEC 1916   |
| INF of Paul KRUEGER (NO DATES)          |              | In Aisle     |

| <u>LOT #15</u>                              | <u>BIRTH</u> | <u>DEATH</u> |
|---|--------------|--------------|
| 1. LUDTKE, August                           | 17 MAY 1858  | 12 JUN 1890  |
| 2. LUDTKE, Heinrich                         | 24 APR 1892  | 4 JUL 1892   |
| 3. LUDTKE, Herman                           | 24 APR 1892  | 30 JUN 1892  |
| 4. LUDTKE, Christine                        | 6 JUL 1896   | 6 SEP 1896   |
| 5. UNKNOWN (Footstone reads initials B. M.) |              |              |
| 6. LUDTKE, Albertine                        | 29 JAN 1852  | 3 JUL 1926   |
| 7. FRISCH, Paul                             | 18 AUG 1881  | 22 FEB 1940  |
| 8. FRISCH, Anna/Annie                       | 28 APR 1886  | 26 MAY 1960  |

| <u>LOT #16</u>                                     | <u>BIRTH</u> | <u>DEATH</u>         |
|--|--------------|----------------------|
| 1. HOCH, Caroline<br>(Carolina A. w/o N.C. Holman) | 4 JAN 1876   | 24 FEB 1902          |
| 2. HOCH, Henry                                     | 21 NOV 1853  | 25 FEB 1920 (father) |
| 3. HOCH, Anna                                      | 17 AUG 1855  | 26 SEP 1937 (wife)   |
| 4. HOCH, Fred                                      | 30 JAN 1880  | 23 OCT 1940          |
| 5. PRIESMEYER, Fannie Holman                       | 26 JAN 1900  | 1 OCT 1943           |
| 6. LETTERMAN, Annie Holman                         | 28 JUN 1898  | 11 OCT 1970          |
| 7. LETTERMAN, Henry August                         | 25 OCT 1882  | 8 APR 1973           |
| 8. HOLMAN, Fritz (?)                               |              |                      |
| HOLMAN, Fred E.                                    | 16 FEB 1902  | 18 SEP 1975          |
| HOLMAN, Alma Lee                                   | 25 JAN 1905  |                      |

| <u>LOT #17</u>                  | <u>BIRTH</u> | <u>DEATH</u> |
|---------------------------------|--------------|--------------|
| 1. TEICHELMAN, Carl             | 14 MAY 1853  | 23 APR 1919  |
| 2. TEICHELMAN, Ernestine        | 9 FEB 1857   | 16 SEP 1940  |
| 3.                              |              |              |
| 4. INF. DAU/of Anton MUNDKOWSKY | NO DATES     |              |
| 5.                              |              |              |
| 6.                              |              |              |
| 7.                              |              |              |
| 8. TEICHELMAN, Fritz E.         | 28 SEP 1889  | (In aisle)   |
| TEICHELMAN, Minnie L.           | 3 DEC 1898   | 15 OCT 1976  |

IMMANUEL LUTHERAN CEMETERY

| <u>LOT #18 (Unused)</u> | <u>BIRTH</u> | <u>DEATH</u> |
|-------------------------|--------------|--------------|
| 1. KRUGER, J.           |              |              |
| 2.                      |              |              |
| 3.                      |              |              |
| 4.                      |              |              |
| 5.                      |              |              |
| 6.                      |              |              |
| 7.                      |              |              |
| 8.                      |              |              |

| <u>LOT #19</u>     | <u>BIRTH</u> | <u>DEATH</u> |
|--------------------|--------------|--------------|
| 1. JESCHKE, John   | 17 AUG 1894  | 24 AUG 1894  |
| 2. JESCKE, Wilhelm | 18 SEP 1890  | 8 DEC 1899   |

| <u>LOT # 20 (Unused)</u> | <u>BIRTH</u> | <u>DEATH</u> |
|--------------------------|--------------|--------------|
| 1. FUERSLENWORTH, M.     |              |              |

| <u>LOT #21 (Unused)</u> | <u>BIRTH</u> | <u>DEATH</u> |
|-------------------------|--------------|--------------|
| 1. SCHMIDT              |              |              |

| <u>LOT # 22</u>     | <u>BIRTH</u>                | <u>DEATH</u>                    |
|---------------------|-----------------------------|---------------------------------|
| BELZ, Mary Klier V. | 22 JAN 1822                 | 7 AUG 1898                      |
| ANDERSON, J. Gustav | 16 JAN 1879<br>(Travis Co.) | 27 NOV 1892<br>(Williamson Co.) |

| <u>LOT #23</u>            | <u>BIRTH</u> | <u>DEATH</u> |
|---------------------------|--------------|--------------|
| 8. INF of F. & A. KRUEGER | Born & Died  | 6 OCT 1896   |

| <u>LOT #24</u>      | <u>BIRTH</u> | <u>DEATH</u> |
|---------------------|--------------|--------------|
| 1.                  |              |              |
| 2.                  |              |              |
| 3.                  |              |              |
| 4.                  |              |              |
| 5. BELZ, William E. | 14 JAN 1852  | 2 FEB 1852   |
| 6. BELZ, Wilhelmina | 3 DEC 1882   | 25 DEC 1951  |
| 7. BELZ, Amelea     | 21 OCT 1856  | 1 SEP 1907   |
| 8. BELZ, Bernhardt  | 10 FEB 1878  | 5 OCT 1893   |

| <u>LOT #25</u>                 | <u>BIRTH</u> | <u>DEATH</u>                     |
|--------------------------------|--------------|----------------------------------|
| 1. SCHONNERSTEDT, Karoliene    | 13 JUL 1844  | 25 OCT 1895 (nee Teichel<br>man) |
| 2. SCHONNERSTEDT, August       | 26 FEB 1841  | 31 MAR 1914                      |
| 3.                             |              |                                  |
| 4.                             |              |                                  |
| 5.                             |              |                                  |
| 6. SCHONNERSTEDT, Herman       | 6 FEB 1874   | 15 MAR 1937                      |
| 7. SCHONNERSTEDT, Mary Nehring | 11 FEB 1873  | 26 DEC 1930                      |
| 8. INF/of Herman SCHONNERSTEDT | Born & Died  | 1897                             |

IMMANUEL LUTHERAN CEMETERY

| <u>LOT #26</u>          | <u>BIRTH</u> | <u>DEATH</u> |                |
|-------------------------|--------------|--------------|----------------|
| 1. MURRAY, Mildred      | 1916         | 1981         |                |
| 2. DOLLINGER, Edward P. | 13 SEP 1918  | 22 NOV 1973  | TEC/S USA WWII |
| 3. MILLER, George       | 9 JUL 1868   | 14 MAY 1930  |                |
| 4. MILLER, Conrad       | 21 NOV 1882  | 30 MAR 1940  |                |
| 5. DOLLINGER, George    | 24 AUG 1833  | 25 MAR 1915  |                |
| 6. DOLLINGER, Barbara   | 21 NOV 1861  | 9 APR 1940   |                |
| 7. MILLER, Johanne      | 3 FEB 1838   | 8 MAY 1904   |                |
| 8. MILLER, Barbara      | 3 MAR 1837   | 10 SEP 1899  |                |

| <u>LOT #27</u>      | <u>BIRTH</u> | <u>DEATH</u> |
|---------------------|--------------|--------------|
| 1. PFLUGER, Eric W. | 28 JUN 1897  | 23 JUN 1899  |

| <u>LOT #28</u>    | <u>BIRTH</u> | <u>DEATH</u> |
|-------------------|--------------|--------------|
| STERN, Edna Lydia | 4 MAR 1892   | 11 JUN 1897  |
| DRAEGER, Delwin   | 14 NOV 1886  | 12 AUG 1895  |

| <u>LOT #29</u>                            | <u>BIRTH</u> | <u>DEATH</u> |
|---|--------------|--------------|
| KRUEGER, Edwin<br>(son/of P.& E. KRUEGER) | 9 JAN 1894   | 17 JAN 1894  |

One UNKNOWN Grave

| <u>LOT #30</u>                       | <u>BIRTH</u> | <u>DEATH</u> |
|--------------------------------------|--------------|--------------|
| 7. SCHMIDT, Christine<br>(nee SALOW) | 6 DEC 1835   | 10 APR 1897  |
| 8. SCHMIDT, August Ernst             | 24 FEB 1832  | 28 DEC 1893  |

| <u>LOT #31</u>           | <u>BIRTH</u> | <u>DEATH</u> |
|--------------------------|--------------|--------------|
| 1. WENDLAND, J.          |              |              |
| 2.                       |              |              |
| 3. INF/of John SCHROEDER | NO DATES     |              |
| 4. HOWELL, Rosa E.       | 1895         | 1968         |
| 5. SCHROEDER, John B.    | 2 MAY 1892   | 3 MAY 1975   |
| 6. SCHROEDER, Louise     | 21 OCT 1892  | 20 MAR 1958  |
| 7. WENDLAND, Emma J.     | 6 JAN 1867   | 23 JUL 1944  |
| 8. WENDLAND, Julius H.   | 22 JUN 1864  | 18 MAR 1934  |
| WENDLAND, A. R.          | 20 SEP 1890  | 11 AUG 1899  |

LOT #32 (Unused)

IMMANUEL LUTHERAN CEMETERY

|    | <u>LOT#33</u>         | <u>BIRTH</u> | <u>DEATH</u> |
|----|-----------------------|--------------|--------------|
| 1. | BROWER, anna (BRAUER) | 15 FEB 1900  | 16 AUG 1900  |
| 2. | BROWER, Carl          |              |              |
| 3. | UNKNOWN               |              |              |

|    | <u>LOT#34</u>               | <u>BIRTH</u> | <u>DEATH</u>                               |
|----|-----------------------------|--------------|--|
| 1. |                             |              |  |
| 2. | UNKNOWN                     |              |  |
| 3. |                             |              |  |
| 4. |                             |              |  |
| 5. |                             |              |  |
| 6. | KRUEGER, Bertha (nee Loock) | 31 MAY 1866  | 16 JAN 1931                                |
| 7. | KRUEGER, Carl               | 10 NOV 1855  | 15 SEP 1920                                |
| 8. | KRUEGER, Arthur             |              | 28 OCT 1918 TX Pvt.<br>WWI 153 Depot Brig. |

|    | <u>LOT#35</u>              | <u>BIRTH</u> | <u>DEATH</u> |
|----|----------------------------|--------------|--------------|
| 1. | KRUEGER, Carolina          | 1901         | 1902         |
| 2. | KRUEGER, George A. F., Sr. | 9 MAR 1875   | 1 JAN 1901   |
| 3. | KRUEGER, Louise H.         | 3 JUN 1881   | 2 NOV 1962   |

|    | <u>LOT#36</u>             | <u>BIRTH</u> | <u>DEATH</u> |
|----|---------------------------|--------------|--------------|
| 1. | APPEL, Glen Edward        | 16 JAN 1932  | 16 APR 1933  |
| 2. | APPEL, James Richard      | Born & Died  | 6 AUG 1936   |
| 3. | APPEL, Adam               | 29 JUN 1879  | 11 MAY 1949  |
| 4. |                           |              |              |
| 5. | APPEL, Bertha (Mrs. Adam) | 28 AUG 1880  | 17 APR 1959  |
| 6. | APPEL, Rudolph            | 3 FEB 1911   | 31 DEC 1967  |
| 7. | APPEL, Dorothy            | 2 MAY 1916   | -----        |

|    | <u>LOT#37</u>        | <u>BIRTH</u> | <u>DEATH</u> |
|----|----------------------|--------------|--------------|
| 1. |                      |              |              |
| 2. |                      |              |              |
| 3. |                      |              |              |
| 4. |                      |              |              |
| 5. | LANTZSCH, Bruno A.   | 1878         | 1960         |
| 6. | LANTZSCH, Wilhelmina | 1885         | 1924         |
| 7. | FICK, Henrietta      | 1850         | 1926         |

LOT#38 (UNUSED)

IMMANUEL LUTHERAN CEMETERY

|    | <u>LOT#39</u>  | <u>BIRTH</u> | <u>DEATH</u> |
|----|----------------|--------------|--------------|
| 1. | KRUSE, Minnie  | 29 SEP 1905  | 24 MAY 1906  |
| 2. | KRUSE, Joe     | 31 DEC 1851  | 5 MAR 1928   |
| 3. | KRUSE, Augusta | 10 OCT 1867  | 22 OCT 1947  |
| 4. | KRUSE, Robert  | 29 AUG 1907  | 11 JUN 1974  |
| 5. | KRUSE, Otto    | 13 MAR 1898  | 19 MAR 1979  |

|    | <u>LOT#40</u>       | <u>BIRTH</u> | <u>DEATH</u> |
|----|---------------------|--------------|--------------|
| 1. | FRITZ, Augusta      | 1882         | 1912         |
| 2. | FRITZ, Fritz (Jr.)  | 1875         | 1946         |
| 3. |                     |              |              |
| 4. | WEIDENBAUM, Alfred  | 16 JAN 1895  | 5 APR 1912   |
| 5. | WEIDENBAUM, Annette | 27 FEB 1903  | 6 JUL 1972   |

|    | <u>LOT#41</u>           | <u>BIRTH</u> | <u>DEATH</u>       |
|----|-------------------------|--------------|--------------------|
| 1. | TOELLNER, Lena          | 21 OCT 1908  | 4 MAR 1914         |
| 2. | TOELLNER, Mrs. Paul     | (?)          |                    |
| 3. | TOELLNER, Paul          |              | 12 AUG 1971 88yrs. |
| 4. |                         |              |                    |
| 5. |                         |              |                    |
| 6. | INFANT OF PAUL TOELLNER | (?)          |                    |
| 7. | HEBBE, Fritz Adolph     | (?)          |                    |
| 8. | RICKUM, Alfred Martin   | (?)          |                    |

|    | <u>LOT#42</u>              | <u>BIRTH</u> | <u>DEATH</u> |
|----|----------------------------|--------------|--------------|
| 1. |                            |              |              |
| 2. |                            |              |              |
| 3. |                            |              |              |
| 4. |                            |              |              |
| 5. |                            |              |              |
| 6. |                            |              |              |
| 7. | TEICHELMAN, Alma (Krueger) | 26 FEB 1910  | 1 DEC 1975   |
| 8. | TEICHELMAN, Otto           | 28 AUG 1883  | 3 NOV 1918   |
|    | TEICHELMAN, Willie         | 12 APR 1906  |              |

|    | <u>LOT#43</u>                           | <u>BIRTH</u> | <u>DEATH</u> |
|----|---|--------------|--------------|
| 1. |   |              |              |
| 2. | ROESKE, Minna dau/of<br>Fred & Karoline | 6 MAY 1889   | 20 OCT 1889  |
| 3. | RODOAN, Carl                            | 6 JUN 1836   | 18 AUG 1890  |
| 4. |   |              |              |
| 5. | UNKNOWN                                 |              |              |
| 6. | UNKNOWN                                 |              |              |
| 7. | FICK, John                              | 3 MAR 1852   | 12 JAN 1911  |
| 8. | QUEBE, Louise                           | 6 DEC 1858   | 10 JAN 1912  |

LOT#44 (UNUSED)

IMMANUEL LUTHERAN CEMETERY

|    | <u>LOT#45</u>                       | <u>BIRTH</u> | <u>DEATH</u> |
|----|-------------------------------------|--------------|--------------|
| 1. | FALKENBURG, Arthur                  | 3 JUN 1907   | 16 NOV 1907  |
| 2. | INFANT RANDIG, son of<br>Hugo & Ida | NO DATES     | (One Stone)  |
| 3. | INFANT RANDIG, SON OF<br>Hugo & Ida | NO DATES     |              |
| 4. | UNKNOWN                             |              |              |
| 5. |                                     |              |              |
| 6. | FICK, Adelle                        | (?)          |              |
| 7. | HERBST, Hedwig L.                   | 30 OCT 1891  | 17 FEB 1909  |

|    | <u>LOT#46</u>                              | <u>BIRTH</u> | <u>DEATH</u> |
|----|--|--------------|--------------|
| 1. | KIRSCHE, Christine                         | 20 FEB 1889  | 13 AUG 1905  |
| 2. | LANTZSCH, Willhelm, son/of<br>B. A. & B.W. | 28 MAY 1904  | 1 SEP 1904   |
| 3. | HERBST, Walter                             | 24 DEC 1903  | 9 APR 1904   |
| 4. |  |              |              |
| 5. | INFANT Dau. of A. MAGER                    | 15 APR 1899  | 22 APR 1899  |
| 6. | MAGER, Augusta                             | 15 OCT 1871  | 7 FEB 1906   |
| 7. | MAGER, Hugo                                | 14 DEC 1905  | 7 MAY 1906   |
| 8. |  |              |              |

|    | <u>LOT#47</u>                       | <u>BIRTH</u> | <u>DEATH</u> |
|----|-------------------------------------|--------------|--------------|
| 1. |                                     |              |              |
| 2. | KLATTENHOFF, Johanna Ida<br>Augusta | 27 JAN 1893  | 31 MAR 1893  |

LOT#48 (UNUSED)

|    | <u>LOT#49</u>                 | <u>BIRTH</u> | <u>DEATH</u> |
|----|-------------------------------|--------------|--------------|
| 1. | JAECKS, Walter                | 1897         | 1962         |
| 2. |                               |              |              |
| 3. |                               |              |              |
| 4. | WOLF, Mrs. Louise (Christian) |              |              |
| 5. | MAGER, Herman                 | 7 APR 1900   | 26 DEC 1981  |
| 6. | HEISE, Charlie                | 20 SEP 1889  | 1 MAY 1959   |
| 7. | HEISE, LILLIE                 | 31 DEC 1901  | -----        |
| 8. | HEISE, Clara                  | 13 OCT 1894  | 15 JAN 1972  |

IMMANUEL LUTHERAN CEMETERY

|    | <u>LOT#50</u>       | <u>BIRTH</u> | <u>DEATH</u> |
|----|---------------------|--------------|--------------|
| 1. | WENDLAND, Emma      | 1 DEC 1890   | 1 SEP 1967   |
| 2. | WENDLAND, Albert E. | 4 MAR 1888   | 28 JAN 1968  |
| 3. |                     |              |              |
| 4. |                     |              |              |
| 5. | MOEHNKE, Sr., Gus   | 23 JUN 1899  | 22 FEB 1970  |
| 6. | MOEHNKE, Thelka E.  | 14 JUN 1901  | -----        |
| 7. | KRUEGER, Waldemar   | 1907         | 1946         |
| 8. | KRUEGER, Edna       | 1909         | -----        |

|    | <u>LOT#51</u>                 | <u>BIRTH</u>          | <u>DEATH</u> |
|----|-------------------------------|-----------------------|--------------|
| 8. | DECKER, Herman<br>BLANK STONE | 18 JUL 1893<br>VACANT | 23 JAN 1939  |

|    | <u>LOT#52</u>   | <u>BIRTH</u> | <u>DEATH</u> |
|----|-----------------|--------------|--------------|
| 1. | RANDIG, Ida J.  | 4 APR 1876   | 7 JUL 1952   |
| 2. | RANDIG, Hugo    | 16 MAY 1879  | 23 OCT 1967  |
| 3. | HODDE, Eldon W. | 30 JUN 1911  | 10 SEP 1978  |
| 4. | HODDE, Freda L. | 8 AUG 1913   | -----        |

|    | <u>LOT#53</u>       | <u>BIRTH</u> | <u>DEATH</u> |
|----|---------------------|--------------|--------------|
| 1. | DECKER, August      |              |              |
| 2. |                     |              |              |
| 3. | BEYER, Rudolph E.   | 18 APR 1895  | 22 OCT 1974  |
| 4. | BEYER, Augusta M.   | 27 OCT 1897  | 6 NOV 1977   |
| 5. | RANDIG, Alvin       |              |              |
| 6. | RANDIG, Ida         |              |              |
| 7. |                     |              |              |
| 8. | WUTHRICH, Albert E. | 30 OCT 1910  | 17 FEB 1978  |

|    | <u>LOT#54</u>  | <u>BIRTH</u> | <u>DEATH</u> |
|----|----------------|--------------|--------------|
| 1. | RANDIG, Alfred | 4 APR 1910   | 17 NOV 1979  |

|    | <u>LOT#55</u>      | <u>BIRTH</u> | <u>DEATH</u> |
|----|--------------------|--------------|--------------|
| 1. | KIRSCHKE, Paul     | 11 AUG 1887  | 17 DEC 1918  |
| 2. | FUESSEL, Augusta   | 28 MAR 1895  | 21 FEB 1974  |
| 3. | FUESSEL, Herman O. | 17 JAN 1888  | 22 APR 1969  |
| 4. |                    |              |              |
| 5. | MOEHNKE, Gertrude  | 13 OCT 1906  | 25 FEB 1974  |
| 6. | PRIEM, William     | 1808         | 1945         |
| 7. | MOEHNKE, Annie A.  | 20 DEC 1872  | 24 FEB 1946  |
| 8. | MOEHNKE, M. D.     | 31 MAR 1863  | 1 JAN 1923   |



IMMANUEL LUTHERAN CEMETERYLOT#56BIRTHDEATH

|    |                    |             |             |
|----|--------------------|-------------|-------------|
| 1. | KIRSCHE, Delbert   | 16 JAN 1918 | 26 JAN 1919 |
| 2. | KIRSCHE, Antonie   | 5 JUL 1882  | 20 FEB 1919 |
| 3. | KIRSCHE, Willie    | 17 OCT 1893 | 3 MAR 1974  |
| 4. |                    |             |             |
| 5. |                    |             |             |
| 6. | KIRSCHE, Louise    | 22 JUN 1895 | 1 JAN 1967  |
| 7. | KIRSCHE, Gottfried | 24 JUN 1857 | 12 JAN 1933 |
| 8. | KIRSCHE, Hulda     | 15 JUN 1858 | 5 JAN 1933  |

LOT#57BIRTHDEATH

|    |                           |             |             |
|----|---------------------------|-------------|-------------|
| 1. | KRUEGER, Gilbert          | 17 FEB 1925 | 2 FEB 1929  |
| 2. | KRUEGER, Lydia            | 31 DEC 1916 | 25 JAN 1937 |
| 3. | KRUEGER, Bonnie Gail      | 3 MAY 1957  | 21 JUL 1962 |
| 4. | KRUEGER, Jr., Clarence H. | 14 FEB 1966 | 13 MAR 1968 |
| 5. |                           |             |             |
| 6. |                           |             |             |
| 7. |                           |             |             |
| 8. | KRUEGER, Ella             | 7 AUG 1892  | 30 MAY 1966 |
| 9. | KRUEGER, Otte             | 14 FEB 1884 | 6 MAY 1953  |

LOT#58BIRTHDEATH

|    |                                       |             |              |
|----|---------------------------------------|-------------|--------------|
| 1. | KRUEGER, Bertha                       | 2 SEP 1879  | 26 JUL 1936  |
| 2. | KRUEGER, Herman                       | 13 JUN 1880 | 31 JAN 1941  |
| 3. | KRUEGER, Olga Agnes                   | 5 JUL 1914  | 10 OCT 1976  |
| 4. |                                       |             |              |
| 5. |                                       |             |              |
| 6. |                                       |             |              |
| 7. |                                       |             |              |
| 8. | TOWNSEND, Dorothea M.<br>(Mrs. J. B.) | 1908        | 1983 75 yrs. |
| 9. | MIKUS, Edward                         | 22 NOV 1935 | 25 DEC 1949  |

LOT#59BIRTHDEATH

|                     |             |             |           |
|---------------------|-------------|-------------|-----------|
| SODERBERG, Milton   | 14 APR 1910 | 23 FEB 1983 |           |
| SODERBERG, Selma M. | 14 MAR 1911 | -----       | DBL STONE |

LOT#60 (UNUSED)LOT#62BIRTHDEATH

|    |                     |             |             |
|----|---------------------|-------------|-------------|
| 1. | RAESZ, SR., WILLIAM | 15 NOV 1900 | 2 FEB 1982  |
| 2. | RAESZ, Hattie       | 14 JUL 1907 | 20 OCT 1983 |

IMMANUEL LUTHERAN CEMETERY

| <u>LOT#65</u>                                      | <u>BIRTH</u> | <u>DEATH</u>                         |
|--|--------------|--------------------------------------|
| WUTHRICH, Johnny                                   |              |                                      |
| Names of persons buried, but plot numbers unknown. |              |                                      |
| (ILLEGIBLE) _____, Alfred                          |              | MAR 1961<br>(Hyltin-Manor Fun. Mkr.) |
| ROTKE, Sr., Alfred R.                              | 1903         | 1981 78yrs.<br>(Condra Fun. Mkr.)    |

ALPHABETICAL ORDER

|               |               |            |
|---------------|---------------|------------|
| ANDERSON      | KIRSCH        | TEICHELMAN |
| APPEL         | KLATTENHOFF   | THIEL      |
| BELZ          | KRUEGER       | TOELLNER   |
| BEYER         | KRUGER        | TOWNSEND   |
| BIELSS        | KUHL          | UNNASCH    |
| BRAKER        | LANTZSCH      | WEIDENBAUM |
| BRANDENBURG   | LETTERMAN     | WENDLAND   |
| BROWER/BRAUER | LUDTKE        | WOLF       |
| BUETOW/BUETOU | LUEDTKE       | WUTHRICH   |
| BUROW         | MAGER         | WUTHRICK   |
| DECKER        | MATTHYS       |            |
| DOLLINGER     | MIKUS         |            |
| DRAEGER       | MILLER        |            |
| FALKENBURG    | MOEHNKE       |            |
| FICK          | MURRAY        |            |
| FISCHER       | PFLUGER       |            |
| FRISCH        | PRIEM         |            |
| FRITZ         | PRIESMEYER    |            |
| FUERSLENWORTH | QUEBE         |            |
| FUESSEL       | RAESZ         |            |
| HEBBE         | RANDIG        |            |
| HEISE         | RICKUM        |            |
| HERBST        | RODOAN        |            |
| HOCH          | ROESKE        |            |
| HODDE         | SCHMIDT       |            |
| HOLMAN        | SCHONNERSTEDT |            |
| HOWELL        | SCHROEDER     |            |
| ISHCY         | SENKEL        |            |
| JAECKS        | SODERBERG     |            |
| JESCHKE       | STERN         |            |

Jackson Cemetery, located east of Bartlett Texas on the Mason farm, copied June 1973. List submitted by Mrs. C. K. (Alice) Jackson, Rt. 2, Box 2088, Red Bluff, California 96080. She writes "David and Emil Jackson were my husband's great grandparents. He worked for J. W. Jackson an early Bartlett settler, but claimed no relationship."

North side of gate

Robert H. Jackson (no dates)

Amanda Jackson (no dates)

Lehellar S. daughter of R. H. and Amanda Jackson  
April 11 1862                      April 25 1879

Jacob Jackson and Jane M. Jackson, wife  
June 20 1803                      Dec. 22 1828  
Dec. 25 1861                      Dec. 4 1883

Minerva Jackson wife of H. H. Garner  
Feb. 10 1846  
Oct. 7 1876

Louisa Jackson  
May 10 1847  
May 17 1927

Mary Ellen Jackson  
Sept. 24 1858  
Feb. 13 1884

Benjamin Jackson  
Oct. 13 1839  
Nov 13 1905

Catherine Jackson  
Nov. 25 1852  
Nov. 17 1905

Julia Jackson wife of J. D. Hewitt  
Dec. 23 1848  
Feb. 21 1906

Mollie Modesette wife of J. W. Jackson  
Sept. 19 1854  
Feb. 19 1913

Eunice Jane daughter of J. W. and M. L. Jackson  
Nov. 12 1881  
June 6 1883

Virgil Pennington son of B. L. and Fannie Pennington  
Sept. 13 1891  
Nov. 5 1891

Eloise Pennington infant daughter of B. L. and Fannie  
July 15 1885  
Feb. 8 1886

Raphaels Pennington son of B. L. and Fannie  
 Nov. 12 1888  
 Dec. 18 1898

B. L. Pinnington  
 May 10 1861  
 Oct. 12 1918

unmarked stone

Myrtle R. daughter of J. W. and Rebecca Bamberg  
 Oct. 2 1899  
 Mar. 13 1904

Rebecca wife of J. W. Bamberg  
 June 20 1875  
 Jan. 16? 1904

Minnie Bell daughter of R. B. and Caroline Fewell  
 Aug. 22 1874  
 Feb. 22 1891

Caroline Fewell  
 Oct. 20 1833  
 Aug. 11 1886

Zoletta P. daughter of J. W. and L. C. Eubanks  
 Feb. 9 1889  
 May 12 1891

Claude C. son of J. W. and L. C. Eubanks  
 Mar. 16 1884  
 Sept. 23 1897

South side of gate

Willie Mary Madiline Jackson daughter of Mr. and Mrs. G. W. Jackson  
 Mar. 27 1910  
 Sept. 20 1916

George W. Jackson  
 Nov. 23 1878  
 Apr. 27 1947

J. N. Burnside  
 May 22 1879  
 Dec. 19 1919

Alice Ann Jackson  
 1877  
 1950

David Jackson - Emily A.  
 1851                      1856  
 1937                      1936

note, the two sides of the cemetery represent two families, believed to have been unrelated.

KIMBRO FAMILY CEMETERY - see info on  
Miss KATE KIMBRO (added to p. 111

June 1. 1988  
Ramblin' Acres  
Taylor, Texas

Ms. Laverne Faubion  
Chmn. Wm. Co. Historical Commision  
Georgetown, Texas

Dear Ms. Faubion:

Thank you for your letter of appreciation of April 2nd together with the transmittal of the Certificate acknowledging my recent involvement in the erecting of the two State Historical Markers. The latter was an unexpected honor and I've framed it and hung it in my office along with the other certificates and articles of antiquity. I regarded my efforts in this regard both as a "labor of love" and my contribution to perseve area history for posterity.

I think the book may finally be closed when I complete the last of my projects in regard to the Kimbro Family Cemetary. It has taken me this long, battling bureauacy and running down rumors as to the whereabouts and fate of the last of the Kimbro's whom lived and died in this area. I'm referring to Miss Kate Kimbro, E.U.'s daughter, who inherited from her mother, that portion of the farm on which the cemetary is located. I recall Aunt Kate from my youth, when even then she was regarded as something of an strong willed eccentric. But then as such things go she faded from my mind and literally disappeared from the face of the earth. There was only mention of her as "living in Austin" in the obituary of her younger brother Henry T. He is burried in Taylor cemetary on his wifes (Hoke) family plot together with the wife who predeceased him. The rumor trail took me to the Austin State Hospital and to Salado but with negative results there. She was not on her nephews plot in Austin either, nor Potters Field there. Before checking out all the other Austin cemetaryes I had the idea to check the death records beginning with the last year she was reported alive. I couldn't believe my luck when I found her on the first few pages (not well indexed) of the book I was searching. My luck held out further when I was "permitted" to examine the death certificate which showed she died a few months after her brother and more importantly Where (Austin State School) and her age. The latter was a clue as to her birthdate (no births officaly recorded then). So after a number of visits phone calls and letters to MHMR they finally released her birth date to me. Though how they knew this is a mystery and I was hoping there somewhere existed her "family bible". But all I got was Aug. 1862, she died Oct. 23, 1947 Besides wrapping up the records, this was important to me, since I learned she died virtually annomously and unclaimed in a State cemetary, I wished by way of an symbolic reburial, to return her to her family and home. I've located an refinished antique headstone which is also suitably dignified in size and design to be appropriate for this site and there is one space in the rear of her parents for her memorial. I thought the inscription, "Father I've come home." would also be appropriate on the bottom. The reason I'm telling you all of this is, so you can add her to your next updated inventory of County Cemetaryes. The installation, sans fanfare, will probably be completed this month weather and cropland conditions permitting.

Your past words of encouragement were my inspiration. I'm still trying to find some of the missing pieces of Grandfather Bland's Virginia lineage.

Respectfully, Roy



## KIMBRO FAMILY CEMETERY

Approximately 7 miles SW of Taylor, Texas

Go west on US 79 three miles, turn south off Hwy 79 down FM <sup>3349</sup>3279 (Frame Switch Road) for four miles to just north of junction with FM 1660. Cemetery is in field on west side of road, approximately 200'.

Unnamed infant - no stone  
Believed to be child of Daniel Kimbro & wife

Several graves of family slaves - no stones

DANIEL KIMBRO - LARGE LIMESTONE HEADSTONE  
b. 1808 d. 1882

MARY POLLY (Gilbert) - no stone  
Wife of Daniel Kimbro  
Died 1851

EDDIE KUYKENDALL - no stone  
Infant son of G. M. Kuykendall & wife Josephine (Kimbro)  
Died 28 December 1885

Broken stones:

E. U. (Euclid Union) KIMBRO  
b. November 20, 1833  
d. August 6, 1895

LUCINDA AVERY KIMBRO, wife of E. U.  
b. 1839 d. May 14, 1897

their son  
EDWIN T. KIMBRO  
b. March 27, 1868  
d. March 21, 1883

In June 1988 a Memorial Stone was placed in this cemetery by Roy H. Bland, Jr. for

MISS KATE KIMBRO, dau of E.U.  
& Lucinda Kimbro  
Born August 1862  
Died 23 October 1947, in Austin, Texas

Submitted by  
Roy H. Bland, Jr., P.O.Box 748, Taylor, Texas 76574

Historical Marker applied for.  
April 1986

## KNAUTH FARM (a 40-acre tract) at CORN HILL

HUGO KNAUTH (son of F.T. & Cecelia H.B. Knauth)  
d. 12 Oct. 1883 - age 6 yrs of Diphtheria

ANNA KNAUTH (dau of F.T. & Cecelia H.B. Knauth)  
b. 7 June 1885  
d. seven days later

(submitted by Mrs. Jean Shroyer from a bio submitted to Williamson County Genealogical Society by a member of the Knauth family, 14 August 1984.)

---

Information obtained by Clara Scarbrough from Mrs. Dora Knauth Walther of Georgetown, August 26, 1985, on the KNAUTH FAMILY CEMETERY in Williamson County:

Theodore Knauth and his wife Henrietta immigrated to America from Germany in the 1880s, arriving by ship in New York and riding the train to Texas and eventually to Georgetown, where Mr. Knauth hired a hack and took his family to see the Schwertner family, also immigrants about that time, who lived at Corn Hill north of Georgetown. After a few days, Mr. Knauth located some available farm land near Corn Hill which he bought in Feb. 1882, and where they lived for some years, eventually moving to another place. They were a young couple and had several small children. One of the children, a six-year old son, Hugo Knauth, had diphtheria and died October 12, 1883. His father built a small pine casket and he was buried on their farm near a clump of trees and a small branch. Within two years, another child, Anna Knauth, who lived only seven days, died/ She was born June 14, 1885. The family descendants do not know whether any markers were placed at the graves, but many years later, after the family had moved away from that first farm, descendants hunted for the location of the burials and were unable to find them. The family kept extensive records, however, and this information is included in a family history which was compiled by Mrs. Dora Knauth Walther.

Burials were approximately 1 mile northeast of the Holy Trinity Catholic Church at Theon.



Located west of Jarrell  
off Co.Rd.305 on a hill  
fenced in pasture land.

## LAND CEMETERY

|                                 |                                      |
|---------------------------------|--------------------------------------|
| Otis Adams                      | Ula & Beulah Buchanan, Dtrs. of W.H. |
| Josephine Adams                 | Laura Carlisle, Dtr. of W.G.         |
| Mabel Lorene Blackman           | Lena Carlisle " " "                  |
| Clifford Blackman               | Lucinda Carlisle " " "               |
| Harral Duard Blackman           | Robert M. Son " " "                  |
| James Andrew Bowen              | W.C. Carlisle                        |
| Mary Jane Bowen                 | Mrs. W.C. Carlisle                   |
| Belle Braxton                   | Pearson Carlisle<br>1822 - 1900      |
| Clark Robert, son of J.E. Brown | Ruth Carlisle<br>1823 - 1870         |
| J.E. Brown                      | Charles Chessher                     |
| Jennie Brown                    | Anna F. Conlee                       |
| Jennie Belle Brown              | Alton D. Conlee                      |
| Rufus Charles Brown             | John Conlee                          |
| Julie P. Brown                  | Laverne Conlee                       |
| Vernon H. Brown                 | Lusendia T. Conlee                   |
| William Brown, Jr.              | 33. Mary Alice Conlee                |

|                                   |                                  |
|-----------------------------------|----------------------------------|
| Myrtle Conlee                     | Sarah Granthum                   |
| Nevada Conlee                     | Sallie Hall                      |
| Talmadge Conlee                   | Amelia Harrison<br>1820 - 1878   |
| R.M. Conlee                       | May Harrison                     |
| Willie Conlee                     | F.M. Hicks                       |
| W.M. Conlee                       | Sarah J Hicks                    |
| Eudora Davis                      | James M. Higgins                 |
| William E. Davis                  | Freddy Lou Hood                  |
| Leon Dawson, Son of Roy & Fannie) | W.J. Isaacks<br>1873 - 1880      |
| Lucy Denson, Dtr. of R.K.         | Nancy Joy                        |
| C.H. Dorsett,                     | Robert Joy                       |
| Everett Dorsett, Son of T.D.      | John K. King                     |
| Oscar W. Dorsett                  | Sylvia King                      |
| H.E. Duncan                       | William J. King<br>1848 - 1863   |
| Alice C. Edney                    | Elizabeth R. Land<br>1830 - 1911 |
| Wiley P. Edney                    | John J. Land<br>12-13-1863       |
| Stephen Edney, Son of Hettie      | Eula Mae Land                    |
| Edney, Inf. Dtr. of Hettie        | Nicholas L. Land<br>3-28-1864    |
| Annie Gillespie                   | Nicholas R. Land<br>1809 - 1896  |
| Emmett Gillespie                  |                                  |

|   |                                      |
|---|--------------------------------------|
| Conrad Langenegger  |                                      |
| Konrad Langenegger  | Joseph Edward Roe                    |
| Leona Langenegger   | Roe, Infant Son of J.E. & L.M.       |
| Leroy Langston, Son of O.D. & M.E.  | Mike Bynum Roe                       |
| Robert E. Lee   | G.J. Roe                             |
| Eugene Lewis<br>7-8-1912---6-26-1926                                      | N.F. Roe                             |
| Gordon Lewis<br>9-19-1882---8-7-1956                                      | Grady Roe                            |
| Lenna Maude Lewis<br>9-26-1881---3-12-1937                                | Roberts, Inf. of B.P. & M.E. Roberts |
| Gladys Lewis  | W.C. Riggs                           |
| Mary Lewis  | W.A. Riggs                           |
| Frances H. Loving   | Jim Routon                           |
| L M V A Marrs, Son of M.A.<br>(Lafayette)<br>Mar. 11, 1870 - Ap. 13, 1871 | J.A. Routon                          |
| Charles McCarver  | W.P. Rouron                          |
| Alexander McDonald  | J.R. Rumfield                        |
| Lydia Ann McDonald  | George Rumsey                        |
| William Coley Muse  | J.A. Rumsey<br>????                  |
| Ross Owen   | J.A. Rumsey                          |
| Samuel Owen   | Cludie F. Rumsey                     |
| Ada Belle Ponder, Dtr. of J.A.  |                                      |

Andrew C. Shamblin  
1848 - 1881

Ruffie Shaver, Son of R.K.& M.L.

William Scott

Evaelyn Shaver, Inf. Dtr. " "

Edna Scott

Raymond Shaver, Son of " "

Annie Scott

Eva E. Smith, Dtr. of W.J. Smith

Richard M. Scott

Delbert Thomas

Katie P. Scott

Elizabeth Watkins

Richard D. Scott

Ella Watson

Mary Ellen Watson

Hazel Watson

Mary Watson

Jewel Watson

Pauline Watson

W.A. Wells

Gertrude Wells

Manual Wells

Martha Wells

Martha Wells

9 Eugenia Young, Dtr. of B.H. Young

CEMETARIO MEXICANO  
LAS TRES MARIAS

Copied May 12, 1981 - Nell S. Kauffman

Location: Liberty Hill. Turn Right at Liberty Hill on County Rd  
214; go 1.2 miles, cemetery on right.

Right Side of Gate as You Enter:

Padre Juan RIOD - Fallecio Mar. 22, 1831 Edad 25 Anos

Laninael Vira BUSTAMONTE - 9 Septiembre, 4\_; 23 Agosto 1949

Grave unmarked except for C. M. M.

Rosa B. PEREZ - Sister - Nov. 26, 1922; Jan. 7, 1951

Alejandro MENDOZA - Jan. 9, 1907; Sept. 13, 1932

Fred FELAN, Sr. - Aug. 14, 1914; July 15, 1977

Felix C. FELAN, Sr. - Apr. 15, 1880; July 10, 1951

Judie GARCIA' - 1969; 1969

Melissa YBARRA - 1979; 1981

Hriaila ARELLANO - Sept. 4, 1971 [Only date]

2 unmarked graves - sign YBARRAS hanging overhead between 2 trees

Zaragosa N. FELAN - Nov. 17, 1906; Dec. 31, 1932

Isidora YBARRA - 1921; 1979

Gregorio YBARRA - 1914; 1976

Gluiana RDETO PREZ - Murio al edae 68 anos LL 18 de Enero de 1943  
[This copied exactly on stone - hand cut in concrete]

ESCAMILLA - Father: Jesus - Sept. 15, 1903; May 5, 1971  
Mother: Santiaga Y. - July 25, 1910;

ALMANZA - Maria - Mar. 6, 1899; May 10, 1977  
Edocio - Dec. 24, 1864; Jan. 19, 1963

Augustin O. RAMIREZ - Dec. 24, 1909; Feb. 20, 1973

Teresa MARTINEZ - 1854; Sept 14, 1945

Cemetario Mexicano - Las Tres Marias

J. CASTILLO - Apr. 21, 1980 [Only date]

Alvin ALMANZA - SP 4 U. S. Army Vietnam - 1948; 1979

Fallecia el Sr. RICARDO G. - Eldia 19 de Enero [remainder illeg.]

MONTEMAYOR - Aniceto R. - Apr. 17, 1913;  
Feliciano L. - June 9, 1925; Jan. 20, 1980

Anastacio CASTILLO - died Sept. 8, 1945 - aged 2 mos. 6 days

Anona Beatriz MIRANDA - 30 Julio 1936; 5 Febrero 1937

Julia RESENDEZ - 1 Mayo 1919; 23 Nov. 1937

Valentin MACIAS - Dec. 17, 1919; Mar. 9, 1938 Woodman of the World

Armando GEURO De P. - Died July 29, 1938 - age 20 years

Left Side of Entry Gate:

Nino Jose GUZMAN - 22 Enero 1931; 26 Enero 1931

Andeleta MENDEZ - July 1895; 1925 [Part of this illegible]

Casimiro MENDEZ - Mar. 4, 1901; Mar. 22, 1922

Sogorro VALDEZ - May 13, 1902; 17 [illegible] 1917

Anatasio GARAZA - Fallecio Abril 3, 1920, Edad 67 anos

Eaufeo, El nino de Domingo MENDOZA - 16 Sept, 1928; [remainder  
buried in ground]

F. S. BRACAMONTEZ - 1883; 1925

Maria C. RODRIGUEZ - 1882; 1924

E. BROCOMANTEZ - 1876; 1940

Aurora M. MARTINEZ - 29 May [illegible]; 20 Julio 1928

Valenisa L. MORENO - Feb. 2, 1923; Oct. 25 del mismo ano

Andrez GARCIA - Nov. 30, 1869; July 10, 1927 Woodman of the World

Victor LONGORIO - 19 Junio, 1842; 22 Septbre. 1922

Arnada GOMEZ - Aug. 20, 1877; Sept. [illegible] 1915

[NOTE - nsk - There are many unmarked graves and many others marked only by wooden crosses with nothing on them.]

## LAWHON AND GARDNER CEMETERY

Set out from the Taylor City Hall at the intersection of Highways 95 and 79. Go south on 95 .4 of a mile to FM 112. Go east 2.1 miles to FM 619. Turn south and go through Beyersville, Structure, and Beaukiss, 13.2 miles. (Do not take the spur of 619.)

Turn in at the first gate past the David Ervin Lawhon marker. The gate is locked and Mrs. Robert Rhoades has the key. The cemetery is .5 of a mile on a rough country road inside the gate.

The listing was made by Mrs. Robert Rhoades.

Submitted by Ruth Mantor

LAWHON and GARDNER CEMETERY

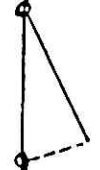
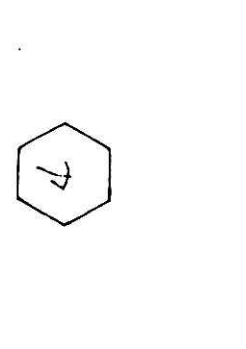
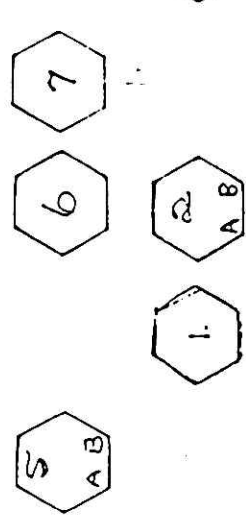
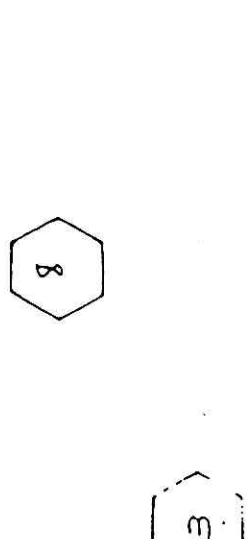
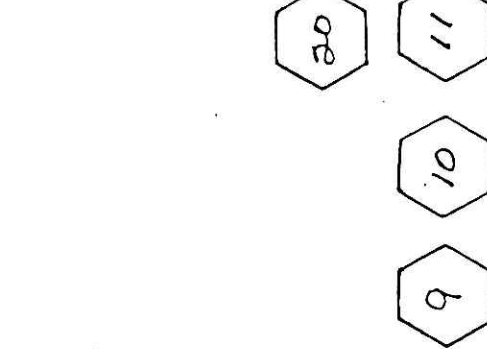
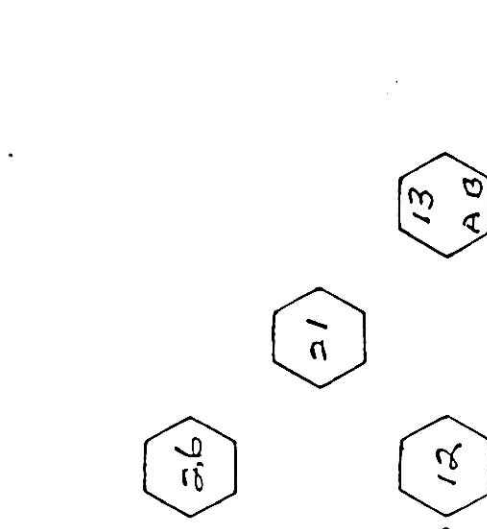
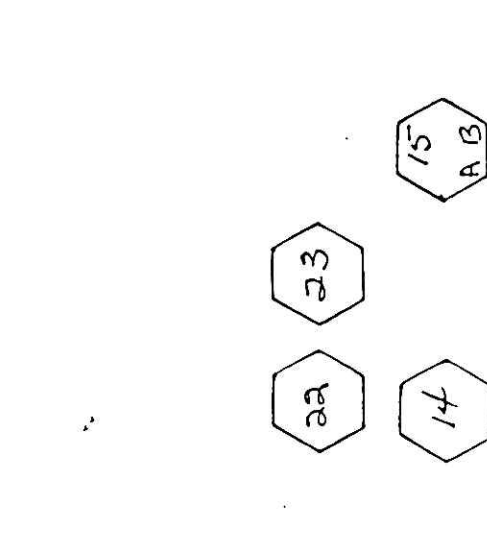
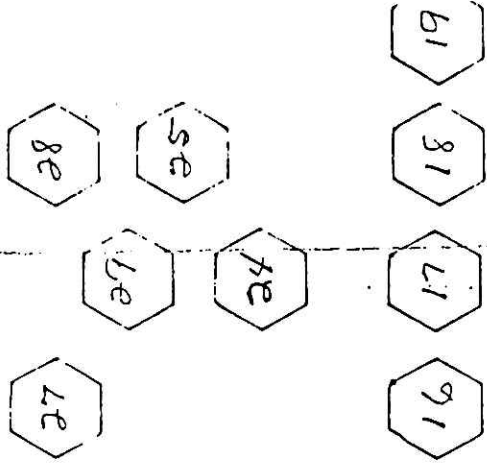



## LAWHON AND GARDNER CEMETERY

1. Willy J. Son of J.W. & Dora  
Lawhon Born Mar. 14, 1902  
Departed this life April 5,  
1903 Age one year one month  
and one day.
- 2 B. Lucy H. Lawhon  
Born May 19, 1856  
Died Sept. 5, 1907
4. William Owen Lawhon  
Born Mar. 12, 1882  
Died Feb. 15, 1890
- 5 B. Mother  
Ellen Lawhon  
Born July 6, 1852  
Died May 19, 1917
7. MOTHER  
Nancy Lawhon  
1824-1896
- A. Fairwell dearest thou are gone  
Where the weeping willows wave  
And have left all earthly ties  
For the pillows of the grave.
- B. weep not for me my children dear  
I am not dead but sleeping here
- C. Sisters as thou art now  
So once was I  
The brightest roses  
Fade and die.
- D. Blessed are the pure in heart for they Shall see God.
9. Relley  
Oct. 17, 1881
11. James
- 2 A. D.B. Lawhon  
Born Nov. 7, 1848  
Died Jan. 7, 1892
3. No Name  
Stone has Lamb on it.
- 5 A. Father  
J.C. Lawhon  
Born Sept. 11, 1843  
Died April 15, 1907
6. Judge D.E. Lawhon  
Born in Tennessee  
June 15, 1811  
Departed this life  
Feb. 14, 1884  
Age 82 yrs. & 8 mons.
8. Rhoda Barber  
Wife of Geo. W. Murray  
Born Dec. 19, 1852  
Died Sept. 13, 1894
10. James Wesley Lawhon  
Born Mar. 1, 1879  
Died Sept. 18, 1880
12. Mary

13. A. James W. Lawhon  
Born Jan. 23, 1855  
Died Apr. 22, 1877  
Age 22 yrs 3 mos.

13 B. Nancy E Gardner  
Born Nov. 25, 1850  
Died Mar. 13, 1873  
Age 22 yrs 3 mos 15 ds.

Children of Nancy & Judge David E. Lawhon

A.  
Oh weep not for the loved one  
So rudely from thee driven,  
'Twas but a flower so good for earth  
Transplanted into Heaven.

B.  
Just as the morning of her life  
Was opening into day,  
The young and lovely spirit  
Passed  
From earth and grief away.

14. In memory of Isance Gardner  
Born Jan. 28, 1854  
Died Mar. 5, 1872

15. A. Rhoda  
wife of Marmaduke Gardner  
Born Dec. 21, 1814  
Died July 30, 1878

Blessed are the pure of heart for they shall see God.

15 B. Marmaduke Gardner  
Born Aug. 8, 1812  
Died May 4, 1873

16. In Memory of  
Geiffrey W. Barber  
Born Dec. 7, 1867  
Died July 25, 1873

17. In Memory of  
Estner Gardner  
Wife of S.J. Barber  
Born Mar. 18, 1839  
Died Dec. 7, 1883

18. S.J. Barber  
Born July 14, 1829  
Died Sept. 8, 1899  
Gone but not forgotten.

Remember youth when this you see  
That you must die as well as me.

19. Lafayette Barber  
Born Dec. 30, 1871  
Died Mar. 23, 1893  
His record is on High.

20 A. Rhoda C. Lawhon  
Born May 13, 1845  
Died Oct. 28, 1917

20 B. W.J. Lawhon  
Born Mar. 4, 1845  
Died Aug. 1, 1905

21. Iva Dear  
1800

22. Farewell Mother  
In memory of M.J.  
Wife of J.W. Gardner  
Died Apr. 1, 1872  
Age 49 years

Lord it is my chief complaint  
That my love so weak and faint  
Yet I love thee and adore  
Oh for grace to love thee more

Blessed are the pure in  
heart for they shall see God

## LAWHON AND GARDNER CEMETERY

1. Willy J. Son of J.W. & Dora  
Lawhon Born Mar. 14, 1902  
Departed this life April 5,  
1903 Age one year one month  
and one day.
- 2 A. D.B. Lawhon  
Born Nov. 7, 1848  
Died Jan. 7, 1892
- 2 B. Lucy H. Lawhon  
Born May 19, 1856  
Died Sept. 5, 1907
3. No Name  
Stone has Lamb on it.
4. William Owen Lawhon  
Born Mar. 12, 1882  
Died Feb. 15, 1890
- 5 A. Father  
J.C. Lawhon  
Born Sept. 11, 1843  
Died April 15, 1907
- 5 B. Mother  
Ellen Lawhon  
Born July 6, 1852  
Died May 19, 1917
6. Judge D.E. Lawhon  
Born in Tennessee  
June 15, 1811  
Departed this life  
Feb. 14, 1884  
Age 82 yrs. & 8 mons.
7. MOTHER  
Nancy Lawhon  
1824-1896
8. Rhoda Barber  
Wife of Geo. W. Murray  
Born Dec. 19, 1852  
Died Sept. 13, 1894
- A. Fairwell dearest thou are gone  
Where the weeping willows wave  
And have left all earthly ties  
For the pillows of the grave.
- B. Weep not for me my children dear  
I am not dead but sleeping here
- C. Sisters as thou art now  
So once was I  
The brightest roses  
Fade and die.
- D. Blessed are the pure in heart for they Shall see God.
9. Kelley  
Oct. 17, 1881
10. James Wesley Lawhon  
Born Mar. 1, 1879  
Died Sept. 18, 1880
11. James
12. Mary

13.A. James W. Lawhon  
Born Jan. 23, 1855  
Died Apr. 22, 1877  
Age 22 yrs 3 mos.

13 B. Nancy E Gardner  
Born Nov. 25, 1850  
Died Mar. 13, 1873  
Age 22 yrs 3 mos 15 ds.

Children of Nancy & Judge David E. Lawhon

A.

Oh weep not for the loved one  
So rudely from thee driven,  
Twas but a flower so good for earth  
Transplanted into Heaven.

B.

Just as the morning of her life  
Was opening into day,  
The young and lovely spirit  
Passed  
From earth and grief away.

14..In memory of Isauce Gardner  
Born Jan. 28, 1854  
Died Mar. 5, 1872

15.A. Rhoda  
wife of Marmaduke Gardner  
Born Dec. 21, 1814  
Died July 30, 1878

Blessed are the pure of heart for they shall see God.

15 B. Marmaduke Gardner  
Born Aug. 8, 1812  
Died May 4, 1873

16. In Memory of  
Geiffrey W. Barber  
Born Dec. 7, 1867  
Died July 25, 1873

17. In Memory of  
Esther Gardner  
Wife of S.J. Barber  
born Mar. 18, 1839  
Died Dec. 7, 1883

18. S.J. Barber  
born July 14, 1849  
Died Sept. 8, 1899  
Gone but not forgotten.

Remember youth when this you see  
That you must die as well as me.

19. Lafayette Barber  
Born Dec. 30, 1871  
Died Mar. 23, 1893  
His record is on High.

20 A. Rhoda C. Lawhon  
Born May 13, 1845  
Died Oct. 28, 1917

20 B. W.J. Lawhon  
Born Mar. 4, 1845  
Died Aug. 1, 1905

21. Iva Dear  
1800

22. Farewell Mother  
In memory of M.J.  
Wife of J.W. Gardner  
Died Apr. 1, 1872  
Age 49 years

Lord it is my chief complaint  
That my love so weak and faint  
Yet I love thee and adore  
Oh for grace to love thee more

Blessed are the pure in  
heart for they shall see God

23. M.V.B. Son of  
M.M.C. & M.S. Gardner  
Born Dec. 8, 1879  
Died Sept. 10, 1882
24. Broken Stone in  
broken glass
25. In Memory of John S.  
Son of J.S. & T.J. Arnold  
Born Sept. 6, 1886  
Died Sept. 6, 1886  
At rest in peace
26. Earnest N. McCard  
Born Nov. 8, 1920  
Died Nov. 22, 1920
- 27 A. Amanda J.  
Wife of J.M. Jones  
Born Sept. 11, 1837  
Died Aug. 1892  
Our Mother  
In God's own morn her orb will rise  
Once more a star of Paradise
- 27 B. J.M. Jones  
Born Dec. 29, 1845  
Died Dec. 1873  
Our Father  
He has to go to a mansion  
of rest  
To the Glories Deith Blest
28. Joseph Son of  
J.M. & A.M. Jones  
Born Sept. 30, 1866  
Died May 8, 1906
- Death has been here and  
borne away  
A brother from our side  
Just in the morning of his  
day  
In youth and love he died.
29. John Duncan  
Died Feb. 4, 1880  
Age 62 yrs.

## Liberty Hill, Texas

## LINCECUM FAMILY CEMETERY

Located about 5 miles north on Co Rd 201

From downtown Liberty Hill go north 1 mile cross Hwy 29 to County Road 200. Proceed about 1 mile, turn left on County Road 201. Continue 2 or 3 miles and look for a small rock enclosed cemetery in the fence row about 100 yards right.

This place was known as the Carl Simmons farm and was bought from the the family named Lincecum in 1884 according to D.Reid Simmons, P.O.Box 925, Rockport, Texas 78382 who grew up on the farm.

## LINCECUM FAMILY CEMETERY

Lycurgeous Lincecum      Born Dec.25,1852      Died Feb.13,1878      Age 27

Mary E.Lincecum Kent      Born July 28,1857      Died Nov.23,1879      Age 22

Children of L. J. & Betie Lincecum)

Information furnished by Mrs.Orene Shiflett, 109 E. Ave.H,Robstown,TX.78380 in a letter dated April 26,1981.

"My son, Jim W. Shiflett had all the records in his Grandmother's Bible. His grandmother was Sallie Lincecum, sister of those buried on the farm.

There are said to be others graves outside the fence. Pasture gate is locked and owner is unknown.

Submitted by Myreta Matthews

## MAGER CEMETERY

Located 1 mile south of Beyersville, Williamson County, Texas (southeast of Taylor), adjacent to and just west of Highway 1466.

## MAGER

|               |           |
|---------------|-----------|
| Reinhold      | Franciska |
| 1863-1930     | 1868-1951 |
| Rest in Peace |           |

Rueben William Mager  
Geb. Den 5 Juli 1925  
Gest. Den 9 Marz 1926

|                              |                    |
|------------------------------|--------------------|
| In Liebender                 | In Liebender       |
| Erinnerung An                | Erinnerung An      |
| W. Ernst Thonig              | Barbara Thonig     |
| Geb. 6 Dez. 1844             | Geb. 28 Nov. 1832  |
| Gest. 19 Jan. 1909           | Gest. 14 Feb. 1922 |
| (Inscription in German here) |                    |

Minnie Becker  
1873-1906  
At Rest

Karl Ihlenfeldt  
Geb. 14 Oct. 1879  
Gest. 2 Feb. 1905  
(German inscription)

Albert C. Mager  
1894-1900

Carl Mager Jr.  
Feb. 4- 1936

Baby Schoennerstedt  
1901

1868-1944  
Bernhard Harms  
Father

1881-1906  
Sophie Harms  
Mother

Karl  
May 24, 1887  
Mar. 23, 1926  
OTTO

Julius  
June 12, 1891  
Mar. 23, 1926

Mother  
Jennie Otto  
Feb. 15, 1865  
Dec. 19, 1929

Father  
Oscar Otto  
Sept. 17, 1861  
Oct. 6, 1921

Sam Wernli  
Feb. 11, 1859  
July 3, 1916

Eugene Troppel  
July 30, 1875  
May 10, 1914

(two temporary markers, side by side, with no names, located behind the grave of Gus Thonig)

Father  
Gus Thonig  
1867-1928

Ernest Poldrack  
Feb. 7, 1842  
May 14, 1928

(two temporary markers, no names, to right of Ernest Poldrack grave)

August F. Johle  
July 17, 1868  
Jan. 9, 1927

August A. Rieger  
Sept. 25, 1878  
Mar. 4, 1925  
Gone But Not Forgotten

Unser Mutter  
Johanna Poldrack  
July 31, 1846  
Oct. 9, 1924  
Ruhe Sanft

Otto A. Thonig  
Geb. 24 Juni 1910  
Gest. 27 Jan. 1919

Grover C. Thonig  
Geb. 10 Mai 1918  
Gest. 17 Jan. 1919

(temporary marker to left of Otto and Grover Thonig, no name)



Evelyn V. Poldrack  
1917-1923

Infant Scholtz  
Feb. 16, 1929

|                |                     |
|----------------|---------------------|
| Mother         | Leopold Wolf        |
| Christine Wolf | Geb. D. 8 Aug. 1843 |
| Nov. 26, 1848  | Gest. 11 May 1920   |
| Aug. 29, 1934  |                     |

(Woodmen of the World Memorial)

Herman Wolf  
Oct. 27, 1873  
Jan. 29, 1919

BEYER

|               |               |
|---------------|---------------|
| Father        | Mother        |
| Carl L.       | Anna L.       |
| Nov. 16, 1847 | Apr. 21, 1845 |
| Jan. 17, 1937 | Oct. 18, 1911 |

|                         |                 |
|-------------------------|-----------------|
| Johanna Poldrack        | Father          |
| 27 Aug. 1845            | Andrew Poldrack |
| (inscription in German) | Apr. 30, 1847   |
| 21 May, 1912            | Mar. 12, 1931   |

Ida B. Riethmeyer  
born and died May 1907

Clara Walther  
Jul. 24, 1906  
Feb. 8, 1910

(Woodmen of the World Memorial)

Gustav Thonig  
Sept. 30, 1897  
Jan. 16, 1919

Otto Wolf Jr.  
May 1917  
Oct. 1917

The following hand painted wooden sign is  
erected at the entrance of the cemetery:

MAGER CEMETERY

Historical Facts: The Mager grade school once stood adjacent to this Cemetery. The water supply was furnished by the well which still stands south of the Cemetery. The school house had also served for a number of years as a place of worship for the community. Printed and Erected by Florine (Poldrack) Woodward, Descendant of Ernst and Johanna Poldrack.

Listing April 24, 1983  
by Don and Clara Scarbrough

McNeil Cemetery, Williamson County Texas

Information gathered by Karen Thompson, April 8, 1981.

The cemetery is said to have 200 graves, and a large number of them are unmarked. 27 graves do have stone, rock, or iron crosses, markers, or cement curbs but they have no name. Some of these stone markers are large, several feet tall, but no written information is available.

1. "BO" George E. Robinson Jr. 5-16-1938 - Feb. 1, 1978.
2. GBP
3. stone with R N.
4. Ternsysa, Gasya died 3-9-1918 "Emyinao"
5. Fransisca Garcia, El dia 9, De March 2, 1918 DE 25 anos
6. Margreta Alvarado, (old man had German wife, and died about 1917)
7. Sebastian Dominguez died 1910.
8. 1909
9. Nagio Mayo 16, DE 1910
10. Thomas Dela Rosa (killed by rattle snake bite on leg about 1912)
11. Elveta Esell DE 1924.
12. 1924
13. Trine Herndz died 1925, age 10.
14. Nino Santos Felcio DE Feb. 9, 1925 Esclia Eldia.
15. Joe Dominguez DE about 1921.
16. Hisabel Ysabel DE 1921.
17. Deplos R Danina Auror A. Beltran
18. Maria Fanecio FN Jun 10 27 DE 1922.
19. Andres Alvarado Que Fallecio El 28 DE Abril 1928 57 Anos
20. Conha Garcia 1871-1926
21. Acopito Gonzales DE 1925
22. Francisco De La Rosa Oct. 10, 1897-July 1942
23. Maria Tobias Fallecio El 27-4-26 Edad 65 Anos
24. Beltran
25. Manuela Do Rubio died 1925
26. Candido D. Hernandez died 4 days old 1932.
27. Daniel V. De La Rosa Enero 3, 1920 Sept. 20, 1936
28. D N P
29. Jose Gaitan
30. Maximo De La Rosa 1896-1933 Woodmen of the World Memorial marker.
31. Urbano Gaitan 1932
32. Jesus De La Rosa 1930
33. Emiliano Garcia 1865-1930
34. Joe Pena May 7, 1950
35. Isidra G. Pena 2 Abr. 1930
36. Rita Gonzales died May 6, 1928 age 46
37. Sr. Agustin Dominguez Aug. 28, 1858 - 1941, Sept. 2.
38. Enriqueta Beltran April 15, 1941.
39. Maria Beltran June 18, 1941
40. Ysabel F. Beltran 1891 - 8/2/70 age 79 yrs, 7 mo., 1 da.
- 41 Maria Crosotoma died 8/18/73 age 46.
42. Eligio Diaz 12-1-1893 - 7-23-66
43. Amanda Diaz b. 1900 - 1978
44. Paul Hernandez Diaz PFC US Army, Korea 1-15-33 - 3-4-78
45. Epifanio G. Ibarra b. 1932-1979
46. Jesus Flores - April 25, 1938
47. (G)anfila Rodrigues June 14, 1938
48. Frances? Alvorado? 1914-1941
49. Isabel Gaiton 1874-1945
50. Adda R. Dominuez 1900-1945

page 2.

McNeil Cemetery Cont.

51. Mike Domunguez 1915-1946
52. Patricia R. Dominguez 3-17-1877 - 5-25-1948, same plot, metal marker  
has Pricilla Domunguez 1876-1948
53. F R P
54. Salome Dominguez d. 10-22-59 age 73
55. Ricardo Cepeda 1926-1959
56. Eugenia Avila d. 4-15-63 age 96
57. Ramona D. Hernandez 2-28-19 - 8-20-66 age 47
58. Narsisa A. Gailon 1869-1968
59. Andrew Gomez d. 8-9-69 age 73
60. Infant boy Rodo 12-3-69
61. Alfonso Rubio Sr. d. 1-23-1898 - 9-15-71 age 73
62. Leandro D. Hernandez d. 8-3-73 age 52
63. Molesta D. Hernandez 1898 - 3-27-1974
64. Petra Gonzales Gutinez 8-1-1910 - 12-26-78 age 68
65. Maria Delarosa d. 1929 age 10
66. Francisca Gaytan de Guillen 1-29-1893 - 11-1-27
67. Talesfero Munoez 11-26-1848 - 12-4-27
68. Rumaldo Palacios 2-7-1895 - 12-20-27
69. Primetevo Avild d. 1928 age 57
70. Maria Gonzales
71. Nicolas Hernandez d. 9-3-65 age 94
72. Benito Alvarado Sr. 5-10-1877 - 8-20-72 age 95
73. Sr. Agustin Dominquez Aug. 28, 1858 - 1941 Sept. 2.

Large stone monument in center of cemetery marks grave of founder and states that land was given for cemetery.

74. Sr. Felix Beltran Nacio El 11-20-1888  
Principio A Trabajar En McNeil En 1905 Fue Fundador Del  
Panteon De McNeil Terreno Conado Por El Sr. Alfredo Martin  
Y Alfred Henry Robinson

*Spren Thompson*

David & Karen Thompson  
Indian Oaks, McNeil Dr.  
7203 South Ute Trail  
Round Rock, TX 78664

## McNUTT - ALLEN CEMETERY - 1

MAJOR ROBERT McNUTT

Born May 1st 1795

Commanded the Texas Forces at the

Harrisburg Camp during the

Battle of San Jacinto

Soldier of the War of 1812

died August 31, 1853

MARY JACKSON McNUTT

Born Oct. 6th, 1796

Died Dec. 28, 1867

Erected by the State of Texas 1963

MOTHER

FATHER

M. E. ALLEN

W. B. T. ALLEN

Born June 20, 1850

Born Nov. 4, 1838

Died Aug. 25, 1923

Died July 11, 1885

This McNutt-Allen Cemetery lies east of Round Rock approximately 5 miles and west of Hutto about 2½ miles on Highway 79 which parallels the Missouri Pacific Railroad. The small cemetery is fenced, and has a new gate opening into it. There are two big oak trees and the plot is surrounded by cultivated land; the tombstones can be seen from the highway and lies just east of McNutt Creek which is crossed by Highway 79.

## McNUTT - ALLEN CEMETERY

Six miles east of Round Rock, Texas in cultivated field off U.S. 79

Compiled by: Robert Allen Reed, 801 Jessie Street, Austin, Texas 78704

Major Robert McNutt  
Born May 1, 1795  
Died August 31, 1853

Mary, Wife of  
Maj. Robert McNutt  
Born 10-6-1796 N.C.  
Died 12-2-1867

Lola Kate McNutt  
Born 5-4-1870  
Died 11-5-1874

Elizabeth M.  
Wife of J. G. Harris  
Born 4-17-1822  
Died 8-23-1885

J. G. Harris  
Born 1819  
Died 8-25-1895

Edna McNutt  
Born 8-5-1867  
Died 10-18-1874

## Found later:

JAMES B. ALLEN  
(b. March 24, 1811  
d. July 6, 1852  
family records)

BEN ALLEN  
(probably son of James B.  
b. April 14, 1844)

Outside fence:  
"STERNS"

(probably JOHN STEARNS who  
lived on James B. Allen place  
according to 1850C when  
JOHN STEARNS was 20 - from Ohio)

| Father         | Mother       |
|----------------|--------------|
| W. B. T. Allen | M. E. Allen  |
| b. 11-4-1838   | b. 6-20-1850 |
| d. 7-11-1885   | d. 8-25-1923 |
| on one stone   |              |

Travis Bud Allen, son of  
W. B. & M. E. Allen  
b. 7-6-1880  
d. 8-20-1881

Ida A., wife of  
J. C. McElroy  
b. 1-28-1868  
d. 8-12-1891

Travis B. Moore, son of  
B. D. & Rachael Moore  
b. 7-18-1898  
d. 6-2-1899

Viola Allen, Infant dau of  
B. P. & M. C. Allen  
b. 8-3-1875  
d. 8-3-1875

J. W. Allen  
b. 9-23-1850  
d. 8-15-1867

William Brice Allen  
d. March 10, 1851  
1 yr. 11 mos. 28 das.

Jessie Payne, son of  
C. M. & Emma Payne  
b. 11-27-1881  
d. 6-11-1884

Louise A., wife of  
J. W. Adams  
b. 5-6-1846  
d. 1-31-1877

McNUTT- ALLEN CEMETERY

Located on HWY 79 Six Miles East of Round Rock, Texas  
on the Oliver Nelson Farm. Turn to the right off the  
highway, cross the Missouri-Pacific Railroad tracks &  
enter gate to Oliver Nelson Farm. The McNutt-Allen Cemetery  
is located about 100 feet South of the gate and fence.

MAJOR ROBERT McNUTT

BORN MAY 1, 1795

COMMANDED THE TEXAS FORCES AT THE  
HARRISBURG CAMP DURING THE BATTLE OF  
SAN JACINTO . SOLDIER IN THE WAR 1812

DIED AUGUST 31, 1853

HIS WIFE

MARY JACKSON McNUTT

BORN OCTOBER 6, 1796

DIED DECEMBER 28, 1867

ERECTED BY

THE STATE OF TEXAS 1963

DEDICATION SAT. JULY 11, 1964

IN MEMORY OF

MARY

WIFE OF

ROBERT McNUTT

BORN

OCT. 6, 1796

DIED

DEC. 28, 1867

AGE 71 YRS. 2 MOS

22 DAYS

IN MEMORY OF

LOLA KATE McNUTT

BORN

MAY 4, 1870

DIED

NOV. 5, 1874

AGE 4 YRS 6 MOS

1 DAY

IN MEMORY OF

EDNA McNUTT

BORN

AUG. 5, 1867

DIED

OCT. 18, 1874

AGE 7 YRS. 2 MOS.

13 DAYS

|  |   |
|--|---|
| MOTHER<br>MARY ELIZABETH<br>M. E.<br>ALLEN<br>JUNE 20, 1850<br>AUG. 25, 1923 | FATHER<br>WILLIAM BARRETT<br>W. B. T. ALLEN<br>ALLEN<br>NOV. 4, 1838<br>JULY 11, 1885 |
|--|---|

TRAVIS BUD  
 SON OF  
 W. B. & M. E.  
 ALLEN  
 BORN  
 JULY 6, 1880  
 DIED  
 AUG. 20, 1881

IDA A.  
 WIFE OF  
 J. C. MCELROY  
 BORN  
 JAN. 28, 1868  
 DIED  
 AUG. 12, 1891

MARY ELIZABETH AND  
 WILLIAM BARRETT TRAVIS ALLEN

THEIR SON

THEIR DAUGHTER

TRAVIS B.  
 SON OF  
 "pet"  
 B. D. & RACHEL  
 MOORE  
 BORN  
 JULY 18, 1898  
 DIED  
 JUNE 2, 1899

RACHEL WAS A DAU.  
 OF W. B. T. & M. E. ALLEN

IN MEMORY OF  
 VIOLA  
 INFANT DAUGHTER  
 OF B. P. & M. C.  
 ALLEN  
 BORN  
 AUG 3, 1875  
 DIED  
 AUG 3, 1875

BENJAMIN P. ALLEN'S  
 DAUGHTER

IN  
 MEMORY OF  
 J. W. ALLEN  
 BORN  
 SEPT 23, 1850  
 DIED  
 AUG. 15, 1867  
 AGE 17 YRS.

SON OF JAMES B.  
 ALLEN - BROTHER  
 TO W. B. T. ALLEN

IN  
 MEMORY OF  
 WILLIAM BRICE ALLEN  
 DIED 1851  
 AGE 1 YR 11 MO  
 28 DAYS

ELIZABETH M  
 WIFE OF  
 J. G. HARRIS  
 BORN  
 APRIL 17, 1822  
 DIED  
 AUG. 23, 1885

J. G. HARRIS  
 DIED  
 JUNE 15, 1895  
 79 YRS. 3 MOS  
 12 DAYS  
 GONE BUT NOT FORGOTTEN

Jessie Harris.

JESSIE  
 SON OF  
 C. M. & EMMA  
 PAYNE  
 BORN  
 NOV. 27, 1881  
 DIED  
 JUNE 11, 1884

IN  
 MEMORY OF  
 LOUISE A.  
 WIFE OF  
 J. W. ADAMS  
 BORN  
 MAY 6, 1844  
 DIED  
 JAN 31, 1877

DAU. OF JAMES  
 B. ALLEN & SISTER  
 TO W. B. T. ALLEN

THE HARRIS' FORMERLY OWNED THIS LAND  
 WHICH WAS PART OF THE ORIGINAL McNUTT  
 GRANT.

INFORMATION BY DOROTHY McNUTT HUMPHREYS & BOB ALLEN REED

B.M. is Bench Mark, a vertical control point established by the U.S. Geological Survey. It is a large spike driven into the tree about 6 inches above ground level.

B.M. # 10

This stone was found rotated horizontally about 30°.

Best alignment - from stone 1 to stone 4

± 27 ft. ft.: Stone 1 to Stone 4 (rectangular-shaped stones)

hardwood tree

barb wire remnant

16ft. Cedar gate posts

barb wire remnant

hardwood tree

Some flat boulders in this general area

smaller square-shaped stones

27 ft. ±

33 ft. ±

D. McRae Headstone Inscription on West face

2 large square-shaped stones, disoriented

Large Hackberry Tree

Cleared weedy area

wooded area

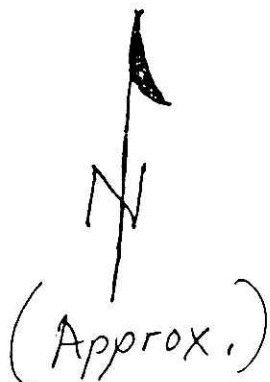

To east is residence of Clifford & Helen Seals - far east are 2 chim which locate McRae homesteads

McRae Monument about 100 yds N. of F.M. 182. Can be seen from road

Travis Co. Line - approx. 1/2 mile to west  
Farm Rd 182 (Cypress Creek Rd)

Utility pole which has 2 orange-colored plastic strips tied around it

Tin Shed

Wood House



## McRAE FAMILY

This cemetery is on private property southwest of Cedar Park, off CR 182, north side of road, near two residences. Access for listing was denied. Information on additional burials here might be obtained from Mrs. Dorothy McRae Depwe (a descendant), 2508 West Lake Drive, Austin, Texas (1981).

Purchased in 1884 by Isabella Monroe, wife of Murdock McRae, in 1884, this was the McRae family farm. Isabella and Murdock McRae are buried here, dates unknown.

From A LEGEND COLLECTION, Fact & Fantasy  
Compiled by Anderson Mill Gardeners, Inc., 1981

ADDITIONAL INFORMATION

On June 24 and 26, 1986, the Darrell E. Davis family, 525 Iowa Avenue, Beaumont, Texas 77705, searched for and found this cemetery with the help of a young man who lived in a wooden house on the property owned by the Jamail Properties of Austin. The cemetery is just northeast of the house in the west edge of a densely wooded strip, overgrown with weeds and underbrush. : .

The cemetery is about 100 yards north of CR 182 (Cypress Creek Road). A number of small stones were found without identifying information. One large tombstone reads:

|                     |                         |
|---------------------|-------------------------|
| DANIEL MONROE McRAE | (A Woodman of the World |
| December 22, 1848   | symbol above name)      |
| June 6, 1919        |                         |

There appeared to be evidence that at one time the plot had been fenced.

The young man (Mr. Circo ?) who rents the wooden house and Mr. Clifford Seals who lives nearby in a brick home have the impression that Jamail Properties intend to preserve the cemetery.

This information submitted by Una and Darrell E. Davis.

## MEXICAN CEMETERY

## Graves of 1921 Flood Drowning Victims

As the result of record-breaking rainfall in September, 1921, a violent flood devastated areas in Williamson County along creeks and rivers, including the San Gabriel River. On September 9 and 10, an unprecedented flood on the San Gabriel drowned a number of Mexican laborers, working in the area near Hare. They were transient (seasonal) laborers, and their names were not known. They had lived in two houses built near the San Gabriel River. Eleven bodies of these men were found and placed in a common grave 1.3 mile west of Hare. Others were believed to have drowned, but the bodies not recovered.

The gravesite is on the farm owned in 1984 by Andrew Anderson, known as the old Bowers farm, 1.3 mile west of Hare. Mr. Anderson marked the grave with a metal cross. The grave is located north of his residence and about three city blocks south of the San Gabriel River.

The coffin for the burial was from lumber retrieved from the flood and collected in the neighborhood of Hare and San Gabriel.

Listed by Clara Scarbrough  
February 7, 1984

with the assistance of Mr. Andrew Anderson

MIDDLETON FAMILY  
(Isolated graves)

Near Smith Branch in southeast Georgetown, in Quail Valley area - a developing sub-division. Graves in a grove of small trees and underbrush.

MRS. E. C. MIDDLETON  
B. November 28, 1834  
D. October 12, 1910

M. B. MIDDLETON                      fallen stone  
B. April 28, 1826  
D. March 1, 1911

Field stones in area may have marked other graves.

In 1987, this was determined to be a part of the Williamson County Paupers' Cemetery, most of which has been displaced by a housing development.

Laverne Faubion - 1986  
Assisted by Stanley Green

MORROW Family Cemetery  
On Cocke/Goethe Place  
2 mi North of Georgetown,  
Texas, off west side IH-35

## MORROW FAMILY CEMETERY

MARY A. M. DEAN  
b. Aug. 3, 1821  
d. June 30, 1871  
age 49 y 11 m 3 d

WILLIE NUEL, son of  
S. & M. Robertson  
b. Feb. 22, 1871  
d. Oct. 13, 1871

MRS. ANN MORROW  
b. Feb. 17, 1788  
d. Oct. 30, 1865

"LITTLE BOY"  
b. Feb. 25, 1873  
d. Oct. 17, 1874

Mrs. Elizabeth Cocke &  
Laverne Faubion  
Georgetown, Texas

## MULLEN CEMETERY

Located about 10 mi. northwest of Georgetown, off SH 195,  
on private road to the north, near Smalley Creek.

1. A. McBee, Wife (2nd or 3rd) Of Col.J.W.Mullen  
Comanche Indian, grave covered in rock
2. James Bowie Mullen, Died 1898
3. Francios Ozias McIntyre, 1892 - 1895
4. Maby H. Mullen, 1805 - 1863  
(Maley?)  
  
Mother and Son 1898, died same day of Smallpox.  
Sarah Jane Mullen, Mother of J.B.Mullen (Wayne son )  
Wife of J.W.
5. Josephine L.Mullen, 1849 - 1857
6. Mary C. 1861 - 1862
7. Col.J.W.Mullen Died Jan.12,1894 - age 83 y,11 m,12 d

Wm.S.Mullen, June 14,1836 - Jan.9,1887  
No stone

John Ratliff Mullen, Jan 25,1859 - Mar.16,1899  
Died of Smallpox buried across creek

NOTE: There is a slight difference between this listing and the Detail View  
of the MULLEN GRAVEYARD.

This listing was also submitted by Paul Brockman, 503 Bayview Drive,  
Seabrook, Texas 77586 in the summer of 1980 or 1981 just after he  
and other relatives had visited this graveyard. This listing may  
include information known to family but, <sup>not</sup> in evidence at graveyard.  
This family reported that at least one smallpox victim was buried  
'across the creek.'

Laverne Faubion, Chairman, WCHC

DETAIL VIEW OF MULLEN GRAVEYARD

Submitted by Paul Brockman

[Located 4.9 mi. south of Florence on Hwy 195, then east 0.1 mi. on dirt road]

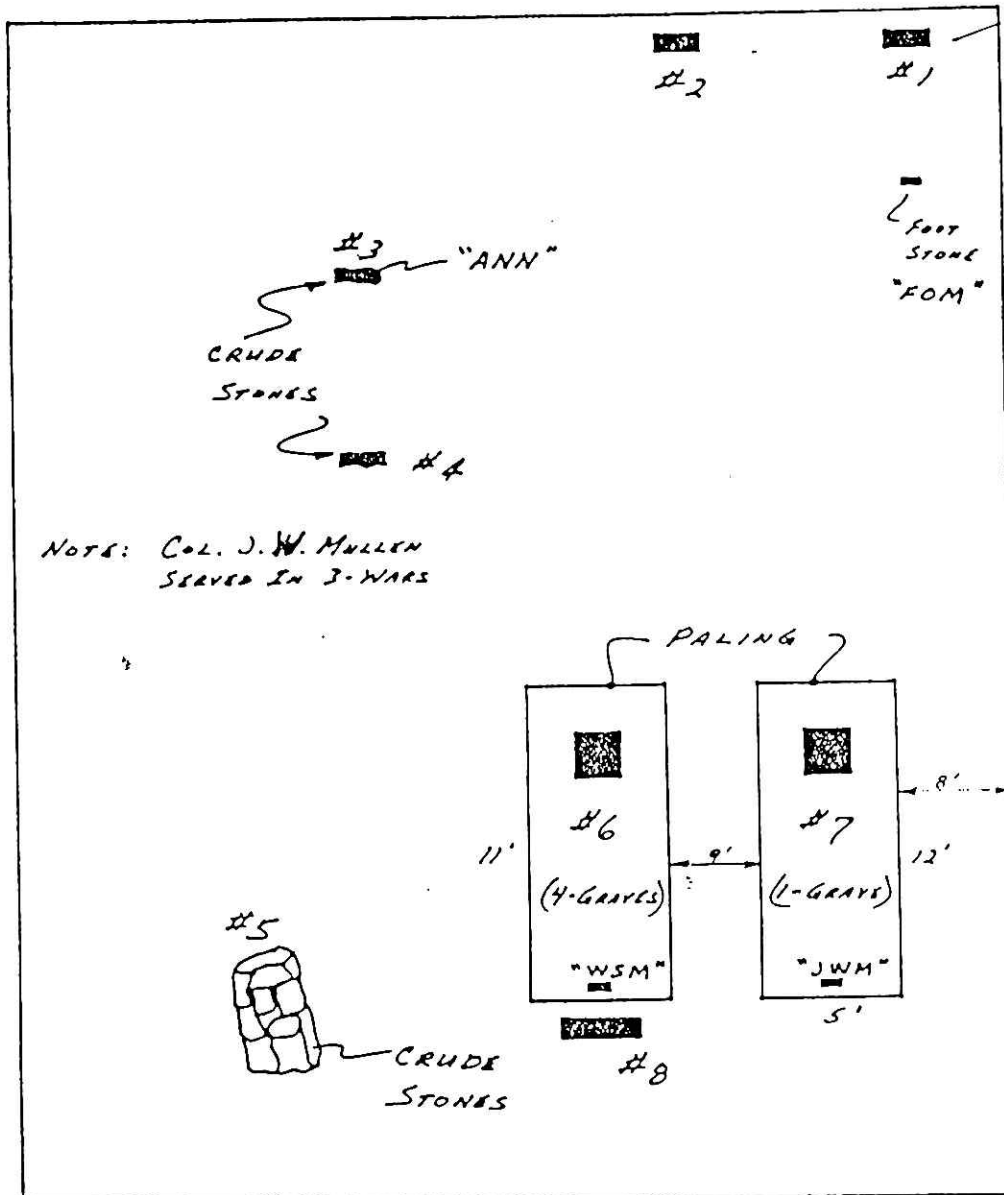

- #1. Francis Ozios McIntyre, b. 31 Oct 1892; d. 18 Aug 1895 [son of Davis and Catherine M. (Mullen) McIntyre; died of smallpox]
- #2. James Bowie Mullen, d. Mar 1898 [note: should be 1899; son of William S. Mullen]
- #3. "Ann"
- #4. Unknown
- #5. "A. McBee"
- #6. [four graves, one monument] A: Mary M. Mullen, d. 21 Dec 1863; B: Joseph L. Mullen, 1849-1857; C: Mary C. Mullen, 1861-1862; D: W. S. Mullen, b. 14 June 1838, d. 9 Jan 1887
- #7. Col. J. W. Mullen, d. 12 Jan 1894
- #8. "Mullen" Mother and Son [Wayne], d. March 1898

## MURRAY CEMETERY

This family cemetery is located west of Georgetown. From the intersection of Interstate Highway 35 and State Highway 29 in west Georgetown, drive six miles, turn into gate at that point on the north side of the road, and travel north and northeast 3 miles on a winding ranch road to the site near the Middle San Gabriel River. Listed Oct.-Nov. 1972 by Mr. and Mrs. B. L. Sawyer.

Thomas Stephen Murray  
(no other inscription;  
headstone made of field  
rock)

In Memory of Margaret Ann Murray  
Born Mar. 2, 1877, died May 12, 1880

Margaret Murray  
Born Mar. 15, 1802, died Jan. 17, 1893  
"Blessed are they that have part in  
the first resurrection."

(Eliza Ann Murray Sawyer, daughter of Thomas S. Murray, listed above, said she remembered that her father made the tombstones for his mother and daughter.)

140  
(Blank)



## NALLEY FAMILY CEMETERY

From the intersections of Hwy. 95 and F. M. 1331 at Circleville, go on 1331 east 2.1 miles to the A. L. Slack farm (leased by Archie Graham, Taylor Ford dealer), on the north side of the road. The cemetery is in a pasture northwest of the farmhouse, about .2 mile, and is just west of a stock tank on an embankment above a dry gully; several trees grow in a clump near the graves. Cemetery is tended by Charlie Nalley and family, 5000 Janet Lane, Austin, Texas, who provided the listings below.

Robert Lee Nalley

b. Nov. 14, 1870

d. Dec. 22, 1918

Nannie Carroll Nalley (first wife)

b. Feb. 9, 1872

d. Jan. 19, 1902

Claude Carroll Nalley

b. June 9, 1893

d. Nov. 19, 1895

Florence Clifton Nalley (second wife)

b. Aug. 27, 1882

d. March 17, 1917

Baby Boy Nalley

b. July 12, 1914

d. July 12, 1914

J. W. Nalley

b. May 20, 1818

d. Jan. 25, 1896

(father of Robert Lee Nalley) is buried on the Raesz place, adjacent to the Slack place.

Submitted by  
Clara Stearns Scarbrough  
Georgetown, Texas  
March 1984

## NEW BERN CEMETERY

No longer a central community, New Bern once had St. Paul Lutheran church (moved to Wuthrich Hill and renamed Prince of Peace Church), welding shop, and store. The cemetery is north of County Road 414,  $\frac{1}{2}$  mile east of the intersection with County Road 419.

Margarete Wiethom  
Geb. 23 Jan. 1827  
Gest. 14 Nov. 1897

Ferdinand Wercham  
Gest. Nov. 22, 1894

Johann W. Caninenberg  
Geb. 22 Marz 1845  
Gest. 10 Feb. 1901

August Weise  
Geb. Sept. 1, 1832  
Gest. Juli 2, 1903

Christian Krieg  
Geb. 4 Dez. 1831  
Gest. 15 Marz 1904

Wilhelm Voese  
Geb. 28 Aug. 1841  
Gest. 28 Dec. 1906  
Zu Warlang Preussen  
Zu Neu Bern

Auguste Wilhelnine Caninenberg  
Geb. Den 14 Feb. 1867  
Gest Den 28 Dez. 1908

Anna Meyer Aerni  
1825-1910

Mary Friemel  
8-19-1866  
9-5-1910

Ferdinand Tessner  
Geb. den 25 Julie 1834  
Zu Neu Muehlbach Kreis Marienwerder deutschland  
Gest. den 4 Nov. 1910 in Taylor

Katarine Krieg  
Geb. 6 Mai 1833  
Gest. 9. Januar 1911

Gottlieb Krieg  
Geb. den 2 April 1871  
In Tonisbach Kanton Bern Schweiz  
Gest. den 27 Juli 1911

Johanna Wilhelmine Caninenberg  
 Geb. den 5 Okt. 1895  
 Gest. den 31 Dez. 1911

Helen Tesmer  
 Geb. den 7 Juni 1833  
 Gest. den 19 April 1914

Johann Krieg  
 b. Nov. 21, 1865  
 d. Oct. 8, 1915

Marie Handke  
 Geb. 29 Oct. 1832  
 Gest. 30 Aug. 1917

William Handke  
 Geb. 5 Jan. 1840  
 Gest. 9 Sept. 1925

Hellene Ronold  
 Geb. 16 Nov. 1857  
 Gest. 4 Jan. 1918

Robert A. Weise  
 Geb. Marz 3, 1867  
 Gest. Feb. 16, 1923

Karl Kreig  
 Geb. 6. Sept. 1869  
 Gest. 15 Nov. 1924

## WALTHER

Fritz H.  
 9-13-1872  
 1-11-1934

Marie  
 1-3-1876

## MEYER

Father  
 Wilhelm C.  
 9-13-1853  
 4-30-1933

Mother  
 Lisette  
 1-5-1863  
 2-2-1939

Father  
 Louis Merkord  
 Geb. 6-21-1855  
 Gest. 12-2-1929

Mother  
 Ernestine Merkord  
 Geb. 8-20-1867  
 Gest. 7-11-1933

Pauline Weise  
 Geb. 6-27-1874  
 Gest. 10-2-1928

Clara Stauffer  
 Geb. 11-19-1892  
 Gest. 10-3-1902

Ludwig Stauffer  
 Geb. Marz 30. 1891  
 Gest. Nov. 13, 1902

Lina Krieg  
 Geb. 16 Aug. 1889  
 Gest. 10 Okt. 1901

Paul F. A. Schoner  
 Geb. 9-20-1895  
 Gest. 11-16-1900

Karl sohn von Louis and Ernstine Merkord  
 Geb. 28 Jan. 1897  
 Gest. 2 Jan. 1899

Sohn von  
 Charles and Louise Stauffer  
 Geb. and Gest. Sept. 9, 1896

Arnold H. Krieg  
 Geb. 11-20-1902  
 Gest. 10-14-1903

Walter H. Stauffer  
 Geb. Dec. 21, 1902  
 Gest. Dec. 23, 1904

Marie Johanna Galler  
 Geb. den 23 Okt. 1910  
 Gest. den 6 Dez. 1910

F. Walther  
 no dates

Mother  
 Marie Stauffer  
 b. 1-27-1874  
 d. 5-8-1936

Luedtke  
 William G.  
 1872-1937

Mary Stauffer  
 1902-1938  
 Beloved wife-mother

Ida Krieg  
 2-8-1872  
 3-29-1939  
 Mother

## WIDMER

Father  
 Hermann  
 2-11-1873  
 8-16-1940

Mother  
 Anna  
 6-15-1879

William G. Stauffer  
 April 27, 1888  
 Oct. 31, 1940

## MORKORD

|               |           |
|---------------|-----------|
| Louis Jr. 2nd | Ida       |
| 6-11-1891     | 10-5-1895 |
| 3-10-1946     |           |

## KRIEG

|           |          |
|-----------|----------|
| Gottfried | Marie    |
| 4-26-1867 | 9-5-1875 |

South of above marker is a wide cement slab, from which marker has been removed.

## STAUFFER

Father  
Fritz Stauffer  
7-9-1860  
8-1-1941  
Rest In Peace

South of the Stauffer marker is a rock slab, with no marker.

Baby Boy Merkord  
1936-1936

South of "Baby Boy Merkord" marker is a rock or cement slab, without marker.

Louis Merkord Jr. 3rd  
1934-1934

Elvira Walther  
Feb. 16, 1921  
Juli 19, 1932

Edwin A. Stauffer  
Geb. 17 Marz 1918  
Gest. 21 Dec. 1921

Velma M. A. Kautz  
Geb. April 2, 1916  
Gest. May 29, 1919

Anna Elise Krieg Stauffer  
(first wife of Fritz  
Stauffer)  
Lettering on marker is  
no longer readable.)

(Her marker of ornate cast metal is on the southeast corner of the cemetery near the highway. She was the first person buried in the cemetery, according Mrs. Fritz Wilde, Taylor, Texas, a daughter of Fritz Stauffer by his second wife. Mrs. Wilde does not have a record of Mrs. Anna Elise Krieg Stauffer's birth or death dates.)

Before Anna Elise Krieg Stauffer was buried in this cemetery, sometime prior to 1894, four persons were buried across the road from New Bern Cemetery and to the south, and a short distance west, near where the New Bern Church stood. Sometime after the church was moved to Wuthrich Hill, the graves were lost. Mrs. Wilde does not know who were buried there.

Marker washed away, but known burial at New Bern was:

Samuel Stauffer  
b. June 30, 1828  
d. Feb. 28, 1917

(This information supplied by Mrs. Fritz  
Wilde, Taylor, Texas, November 12, 1983. She  
said the marker was washed away during the 1921  
flood, when Dry Turkey Creek rose. This flood  
also washed away several other markers.)

Listings and research by  
Clara Stearns Scarbrough  
1318 E. University  
Georgetown, Texas 78626  
November 1983

## CHRIST LUTHERAN CHURCH CEMETERY, NOACK, TEXAS

Located 1 mile southeast of Christ Church on a field road, off FM road 112.  
Compiled June 3, 1983, by Clarence Zieschang and Barbara Ann Zieschang Matula.

Land for the Cemetery and for Christ Lutheran Church was donated by pioneer settler Peter Zieschang.

- - - - -

Heinrich R. Zieschang  
son of J. A. & Alma Zieschang  
B. 29 Aug., 1909  
D. 30 Oct., 1910

Johann Zieschang  
B. 13 Sept. 1858  
D. 11 Apr. 1917

Unmarked grave with metal marker with no information, near the grave and to the north of the headstone of Johann Zieschang.

Arthur Monroe Voelker  
B. Jan. 5, 1912  
D. Nov. 26, 1915

Peter Zieschang (donor of land)  
B. 13 Oct. 1827  
D. 12 Mar. 1910

Magdalena Zieschang  
B. Mar. 6, 1824  
D. Nov. 10, 1898

Johann Emil Zieschang  
B. Oct. 29, 1879  
D. Aug. 6, 1895  
son of Johann & Marie Zieschang

Johann Amsler  
B. Aug. 25, 1846  
D. Feb. 5, 1878

Johnie Edward  
son of John & Mary Zieschang  
No dates shown on marker

Ernst Schletze  
B. & D. July 1887

Anna Schletze  
B. 12 Sept. 1857  
D. 9 Oct. 1888

Anna Martha Schletze

B. 9 Oct. 1888

D. 25 Oct. 1888

Louis K. J. F. Erdmann

son of K & J Erdmann

B. 16 Sept. 1891

D. 9 Mar. 1909

Walter J. F. D. Erdmann

son of K & J Erdmann

B. Oct. 17, 1888

D. Mar. 16, 1909

Reinhard A. C. Erdmann

son of K & J Erdmann

B. 17 Apr. 1890

D. 17 Mar. 1909

Lina Bertha Alwine Schwarz

B. 4 Aug. 1901

D. 10 Aug. 1901

Martin Gustav

son of August Louis U. Seiner & Auguste

B. Apr. 10, 1897

D. Oct. 14, 1897

Kunz Helwig

son of Julius & Pauline Helwig

B. Dec. 31, 1891

D. Mar. 8, 1896

Bertha Hartman

B. Sept. 27, 1890

D. Sept. 24, 1896

Wm. Julius Hartman

B. Apr. 25, 1900

D. Sept. 9, 1900

H. W. Rinne

B. July 29, 1877

D. Mar. 19, 1891

Oskar Hartman

B. Nov. 9, 1893

D. Nov. 4, 1894

Paul Noack

B. Oct. 6, 1891

D. June 5, 1894



A. Oscar Noack  
B. Aug. 10, 1910  
D. Oct. 27, 1910

Charles Hartmann  
B. April 15, 1892  
D. Aug. 6, 1892

Martha Volk  
B. 26 Dec. 1877  
D. 24 Feb., 1892

Otto A. W. Noack  
B. Nov. 14, 1904  
D. Aug. 23, 1905

Edward B. Noack  
B. Jan. 7, 1906  
D. Jan. 7, 1906

Emma M. Noack  
B. Jan. 7, 1906  
D. Oct. 15, 1906

Selma L. E. Noack  
B. 11 July 1903  
D. 2 July 1907

Erwin Emanuel Noack  
B. April 30, 1910  
D. Aug. 13, 1912

Adolf Kaatz  
B. Mar. 28, 1895  
D. Aug. 5, 1896

Otto Christof Friedrich Kaatz  
B. 30 Aug. 1887  
D. 3 May, 1897

Annete Marie Stumhoffer  
B. 3 Oct. 1910  
D. 10 June 1912

Robert Berthold Stumhoffer  
B. Aug. 21, 1909  
D. Aug. 21, 1909

Martha M. Poldrack  
daughter of J. A. & F. M. Poldrack  
B. Nov. 2, 1910  
D. Nov. 22, 1910

Unmarked grave with metal marker, no information, located near the grave and to the west of Martha M. Poldrack

Anna Dorothea Frederika Kaiser

B. Apr. 2, 1854

D. June 1, 1917

John F. Kaiser

B. Nov. 26, 1857

D. June 22, 1925

Gustav Lange

B. Mar. 13, 1846

D. Feb. 15, 1918

Mary Lange

1850-1933

Cecelia Schlickeisen

1905-1918

Johanne Erdmann

B. Mar. 6, 1855

D. Mar. 5, 1919

R. A. Lange

B. Nov. 1888

D. Feb. 1926

Zieschang

C. G.  
1862-1933

Augusta  
1866-1928

Submitted at the request of  
Mrs. Don Scarbrough, Georgetown,  
and Pastor Vernon M. Appel of  
Christ Lutheran Church, Noack,  
June 1983.

## THE OLIVER CEMETERY

Located on a rise of land just above the flood plane south of Brushy Creek, north of County Road 451, and south of a farm road (gravel) on the Otto Rieger farm, about 2 miles east northeast of the intersection of Farm Road 619 and County Road 451 at the Beyersville community.

The original cemetery was designated by deed of 1 acre of land. Many early graves and headstones were badly damaged. In 1921, J. K. P. Oliver and relatives erected a single monument upon a four-sided pyramid of concrete steps. Upon the four sided stone above the steps were engraved the names and other information on all persons buried in the Oliver Cemetery as known at that time.

The four sides of the marker list:

|  |                |
|--|----------------|
| Erected by   |                |
| J K P Oliver<br>& relatives<br>1-20-1921             | (side 1) East  |
| Andy Oliver<br>b Feb. 8, 1773<br>d 1855              | (side 2) North |
| Alex Oliver<br>Aug. 9, 1798--Aug. 27, 1867           |                |
| D. K. Oliver<br>Nov. 1, 1825--May 5, 1858            |                |
| Sarah C. Oliver<br>Aug. 10, 1842--Aug. 23, 1858      |                |
| Joe A. Oliver<br>Jan. 30, 1869--Sept. 10, 1869       |                |
| Sarah E. Oliver<br>Sept. 6, 1859--Jan. 9, 1871       | (side 3) West  |
| Theodosia Oliver<br>Nov. 11, 1860                    |                |
| Sarah E. Oliver<br>Jan. 25, 1863                     |                |
| Mary L. Oliver<br>May 28, 1867                       |                |
| J. R. Weemes<br>b. July 28, 1811<br>d. Jan. 28, 1853 | (side 4) South |
| Claborn Lane<br>April 26, 1854                       |                |

Oliver Cem.

2

Henry S. Lane  
Nov. 14, 1856

Mary E. Eckman  
July 8, 1869--Sept. 12, 1869

Compiled by Clara Scarbrough and  
Margaret (Tegge) Stearns, June 4, 1983.

From Margarett Oliver Rathke, 201 Pine Valley, Huntsville, TX 77340, the following, in part "Monument is 8 or 9' high and on a concrete base 12'x12'. Base and all it weighs 27 tons. . . . J.K.P. Oliver and relatives had this monument made and he and my father J.I. (Irvin) Oliver brought it by wagon from San Saba and had it erected. Then they enclosed it with a chain link fence." Mrs. Rathke's list shows birth date of JOE A. OLIVER to be January 20 1869.

## PATRICK CEMETERY

At one time, the Patrick families owned fifteen to twenty thousand acres east of the Florence Highway. It has been divided and handed down many times during the years. The last of the land owned by Patrick heirs are the children of A. R. and Gertie Hamilton. It is two hundred and eighty-four acres on the Strickland Grove Road. This land is now in the process of being sold.

The old family cemetery is named The Patrick Cemetery. It is located on what is now the 4T Ranch. It is one and a half miles east of the Florence Highway.

The Patrick Cemetery sits on a hill with several trees on it. The size of it is one-hundred and twenty feet. This is about one-half of an acre. It has a netting fence around it with a metal gate. The cemetery is right in the middle of grazing land with cattle roaming all around it.

The cemetery will be ninety-five years old July 30th.

In July, 1883, there was a fever that was very contagious and people were dying from it.

James Menatee Patrick caught this fever. He took some food and water and went out miles away from everyone and put up a tent on this hill on the Patrick land. James Menatee Patrick sat under this big old tree and waited for death to come. The family buried him under the tree. This is how the Patrick cemetery came about.

His tombstone reads: "James Menatee Patrick. Born August 16, 1856. Died July 30, 1883." This grave lies inside a rusty iron fence which is three feet high and is about eight feet square.

There are twenty-two graves in the cemetery. Seventeen of the graves are Patrick relations. Three of the graves are unmarked and unknown to the family. One is a man by the name of Rose who worked on the Patrick land, and the other one was a servant by the name of Miss Mandy. She belonged to Liza Jane James Patrick.

Liza Jane James Patrick was born in Missouri in September, 1855. Liza Jane is believed to be the sister of Jessie James. She would not talk of the family, or family life in Missouri, or permit her picture to be taken. Liza Jane died October 21, 1921.

The deed to the cemetery belongs to Cora Patrick, who lives in Beeville, Texas. She said that when Gertie Hamilton died, she would be buried in the Patrick cemetery, last.

Gertie Hamilton died January 21, 1977, and she was buried on the little hill beside her husband. Her husband's name was A.R. Hamilton. At the time of her death, it was raining and very muddy. The cars slid all over the mud road which leads up to the cemetery.

At this time of the year, the cemetery is grown-up with weeds. There are some armadillo holes with snakes in them, also red bugs and lots of ticks.

DONNA HAMILTON  
Junior Historian  
Georgetown High School  
May 23, 1978

## PATRICK CEMETERY

153

|                          |                    |                      |
|--------------------------|--------------------|----------------------|
| Forehand, Myrtle         | August 31, 1899    | January 8, 1902      |
| Hamilton, John           | No dates           |                      |
| Hamilton, Laura          | No dates           |                      |
| Hamilton, Joe            | No dates           |                      |
| Hamilton, A.R.           | September 19, 1894 | March 16, 1960       |
| Hamilton, Gertie         | April 27, 1887     | January 21, 1977     |
| Hamilton, Roberta        | February 2, 1931   | February 4, 1931     |
| Hickman -----            | No dates           |                      |
| Hicks, John R.           | November 1867      | No death date        |
| Hicks, Mary              | February 17, 1874  | April 16, 1924       |
| Mandy, Miss              | No dates           | (Said to be a slave) |
| Miller, James            | August 15, 1818    | August 1, 1899       |
| Miller, Sara             | August 15, 1828    | January 19, 1915     |
| Patrick, C.W.            | April 15, 1854     | February 1, 1928     |
| Patrick, Emma Lord       | February 13, 1874  | February 1923        |
| Patrick, Liza Jane James | September 1855     | October 15, 1921     |
| Patrick, John            | July 4, 1842       | February 24, 1895    |
| Patrick, James Menafee   | August 16, 1856    | July 30, 1883        |
| Rose, Mr.                | No dates.          |                      |

Located one and a half miles east of Florence Highway (SH 195), off County Road 234, on what is now (1978) the 4T Ranch.

Assisted by Jr. Historians  
Becki Rurgerson  
Lisa Cole

Donna Hamilton  
Mugford's Class  
Junior Historian  
Georgetown High School

C.W. Patrick  
Feb. 1, 1903

Emma Lord Patrick  
1890 - 1920

Aug. 15, 1918  
Aug. 1, 1919

James Miller

Aug 15, 1923  
Jan. 19, 1915

Sara Miller

John Hamilton  
Reck

Laura Hamilton  
Marker

Joe Hamilton  
Reck

A.R. Hamilton  
Sept. 19, 1894 - April 27, 1981  
Mar. 16, 1960 - Jan. 1, 1972

Roberta Hamilton  
Feb. 2, 1931  
Feb. 4, 1931

Liza Jane James Patrick  
Sept. 1855  
Oct. 15, 1922

John Patrick  
July 4, 1842  
Feb. 29, 1895

John W.P. Hicks  
Nov. 1, 1867  
no death date

Mary Hicks  
Feb. 17, 1874  
April 16, 1934

Hickman

Murdie Forehand  
Aug. 3, 1899  
Jan. 3, 1902

unknown

unknown

unknown

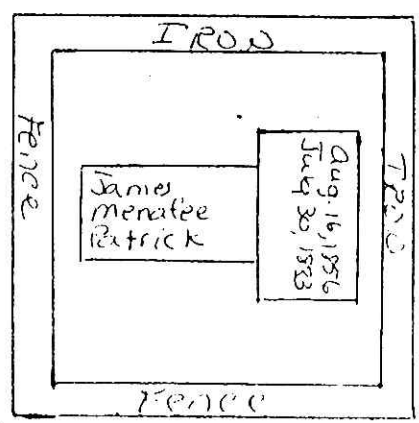

MISS mandy

M.P. ROSE  
Reck



## RATLIFF CEMETERY

Ratliff Cemetery is located a few miles south of Florence, Williamson County, Texas off State Highway 195 to the east in ranch property, not on a public road. Surveyed and plotted by Dr. Tom Bohmfalk, Georgetown, Texas, in August 1980.

- |   |   |
|---|---|
| 1. Job Ratliff - husband of Mary<br>b. Dec.19,1821<br>d. Apr.12,1899                      | 2. J.J. Ratliff - Son of Job and Mary<br>b.Dec.14, 1848<br>d.Dec.31, 1900   |
| 3. Mary J. Ratliff<br>b. Dec.13,1827<br>d. May 30,1914                                    |   |
| 4. Double Stone   |   |
| Bill Ratliff<br>1858 - 1942   | Joe Ratliff<br>1856 - 1947  |
| 5. Double Stone   |   |
| S. Gilford Ratliff - Father<br>b.Oct.10,1828<br>d.May 17,1912                             | Mary J.Ratliff - Mother<br>b.May 27,1838<br>d.Mar.27,1925                   |
| 6. Double Stone   |   |
| Job.E.Ratliff<br>b.Aug.12,1854<br>d.May 14,1943   | Rebecca O.Ratliff<br>b.Sept.16,1874<br>d.                                   |
| 7. Sarah D. Hartley (Parents L.A.&<br>b.March 2,1889      M.A.Hartley )<br>d.July 21,1890 | 8. Willie Ruby Hartley ( Same parents )<br>b.March 5,1892<br>d.Aug. 19,1894 |
| 9. Delaney J.Ratliff<br>b. April 11,1841<br>d. Sept.4, 1884                               | 10.Thompson Ratliff<br>b.Feb.8,1838      Masonic Emblem<br>d.Aug.3,1883     |

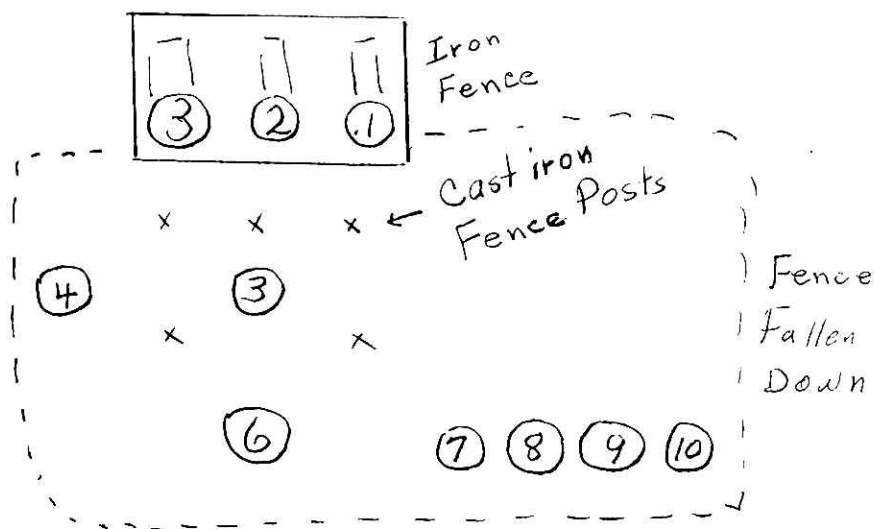

Others - - Chain Link Fence

- |   |   |
|---|---|
| 11. Child - No name   | 12. Marylu Joiner - Dau. of W.H.&Gussie Jo<br>b. April 17, 1912<br>d. Dec. 16, 1919 |
| 13. Don Edward Joiner - Son of Vera & Ozias Joiner<br>b. & d. 2-22-1943 | 14. Minnie Joiner - Dau. of J.J. Joiner<br>b. Aug 13, 1913<br>d. June 20, 1916      |
| 15. Dudley Joiner<br>b. Feb. 27, 1898<br>d. Dec. 18, 1917               | 16. Joe Joiner<br>b. Jan. 12, 1859<br>d. Nov. 28, 1925                              |
| 17. Lula Joiner (Wife of Joe)<br>b. ? Age 53<br>d. June 22, 1925        | 18. Charlie Deal<br>b. Sept. 8, 1916<br>d. Dec. 8, 1921                             |
| 20. Nora Deal<br>b. 1888<br>d. July 21, 1939                            |   |

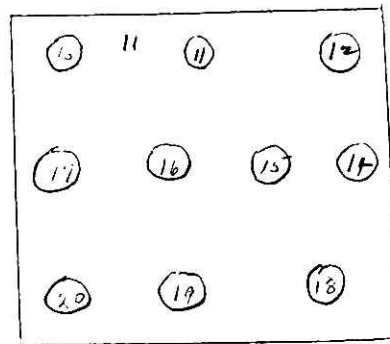

Others outside

- |  |   |
|--|---|
| 21. Frances J. Young - Parents H.H. & M.E.)<br>b. July 11, 1872<br>d. May 20, 1876 | 22. H.H. Young<br>b. Feb. 15, 1843<br>d. Feb. 6, 1881               |
| 23. Ava B. Young - Dau. of H.H. Young<br>b. May 5, 1880<br>d. Feb. 14, 1881        | 24. Martha Wade<br>b. Nov. 3, 1849<br>d. April 27, 1870             |
| 25. F.J. Young   |   |
| 26. John M. Wade<br>b. Feb. 25, 1848<br>d. Mar. 29, 1928                           | Double Stone<br>Mary M. Wade<br>b. May 18, 1851<br>d. Aug. 23, 1903 |
| 27. Johnie Manley<br>b. July 1, 1898<br>d. July 17, 1898                           | Parents J.F. & V.E. Manley  |

## ROCKY HOLLOW CEMETERY

ON Co.Rd.247 off F.M.2338  
 Compiled by Lester D.Fisher  
 1975 updated 1983

|                                   |  |
|-----------------------------------|--|
| ANDERSON, Andy                    | FISHER, Child                            |
| ANDERSON, Isey Bell               | FISHER, Child                            |
| ANDERSON, Rena Sedwick            | FISHER, Child of George Fisher           |
| BARTON, Lorena Hatley             | April 9, 1917                            |
| 1893 - 1976                       | FISHER, Ida                              |
| BRATTON, James                    | 1883 - 1970                              |
| 1905 - 1980                       | FISHER, George                           |
| BROWN, Danielle                   | 1879 - 1949                              |
| 1, 27, 1981 - 3, 22, 1981 (3 mo)  | FISHER, Mrs. Mary Jane                   |
| BROWN, Howard                     | D. Oct. 4, 1913                          |
| Brown, Melvin                     | GADISON, Etta                            |
| 11, 16, 1886 - 1969               | HARRISON, Bennie Arizona                 |
| BROWN, Othella                    | 1909 - 1978                              |
| July 25, 1928 - Mar. 25, 1952     | HART, Mrs. Nancy (Lester Fisher's great- |
| Died John Sealy Hospital of burns | d. June 24, 1925 greatgrandmother)       |
| BROWN, Sarah                      | HASTINGS, James                          |
| 11, 16, 1886 - 1952               | HASTINGS Sarah                           |
| BROOKS, Gertrude                  | HATTLEY, Baby                            |
| CAMPBELL, Anna                    | HATTLEY, Charlie                         |
| 2, 9, 1890 - 12, 12 1940          | HATTLEY, C.J.                            |
| Campbell, Lizzie                  | 1918 - 1967                              |
| COLLINS, Baby                     | HATTLEY, Dan                             |
| 1930 (Mr. & Mrs. Julius Collins)  | HATTLEY, Henry                           |
| COLLINS, Deslie                   | HATTLEY, Ike                             |
| 10, 6, 1969 "Old Dai"             | d. Dec. 4, 1919                          |
| COLLINS, Hillert                  | HATTLEY, Irea                            |
| DAVIS, Lorean                     | d. June 30, 1939                         |
| 1925 - 1972                       | HATTLEY, John                            |
| DUMAS, Sam                        | 1890 - 1972                              |
| 12, 29, 1952 - 4, 27, 1953        | HATTLEY, Mrs. Mary                       |
| DUMAS, Baby                       | 1874 - 1975                              |
| ESPY, Tyrone                      | HATTLEY, Mon                             |
| 1972 - 1972                       | HATTLEY, Robert                          |
| FISHER, Baby                      | 1961                                     |
| FISHER, Baby of George Fisher     | HATTLEY, Sealy                           |
| FISHER, Baby of Paul Fisher       | d. Nov. 4, 1925                          |

## ROCKY HOLLOW CEMETERY - 2

HAYNES, Arlee  
12,15,1913 - 1,2,1953

HAYNES, Arnold  
1900 - 8,7,1961

HAYNES, Emma  
6,4,1875 - 12,23,1952

HAYNES, Mentary  
1966

HAYNES, Robert  
11,23,1972 - 5,29,1959

HEAD, Albert James  
19 - 1975 W W II

HENEELY, Chattie (Hatley)

HILL, Asiana M.  
1977 - 1977 Infant

HILL, Oscar  
1892 - 1968

HILL, Rosie (Parker)  
1913 - 1982

HOUSTON, Baby of James Houston  
1923 - 1925

JOHNSON, Lonie  
5,12,1896 - 6,4,1951

JOHNSON Nathaniel

JONES, Gene  
1930 - 1931

JONES, Grant  
1870 - 1948

JONES, Horace - died in Idaho  
10,21,1896 - 4,17,1918

JONES, Julie  
1873 - 1960

MAULDON, Myrtle  
1910 - 12,30,1958

MAXWELL, Alice  
1959

MAXWELL, Beckie

MAXWELL, Bob  
1941

MAXWELL, Emmitt

MAXWELL, George  
4,9,1907 - 6,15,1975

MAXWELL, James "Jim"  
Apr.5,1877 - Mar.17,1937

MAXWELL, John  
1958

MAXWELL, Leroy  
1901 - 5,10,1971

MAXWELL, Milton  
1918 - 1963

MAXWELL, Nancy M.  
May 25, 1883 - Aug.19,1955

MAXWELL, Ophelia  
Died Apr.30,1926

MAXWELL, Raymond (Ursa's Baby)  
3,18,1924

MAXWELL, Viola  
1917 - 1977

MAXWELL, Wayne  
Died Mar18,1924

MAXWELL Will  
11,15,1903 - 1,20,1958

MAXWELL, Wilma

MILLER, Floyd  
1912 - 1967

MILLER, Frank J.  
1906 - 1981

MILLER, Jennie Bell  
1893 - 1952

MILLER, Joseph

MILLER, Leatha  
1923 - 1949

MOSEE, Shenai - Little Girl  
12,24,1964

NORVAL, Calvin  
1917 - 1969

NORVAL, Harvey  
1876 - 1957

NORVAL, Jewell  
6,15,1946

NORVAL, Martha  
1886 - 1963

NORVAL, T. Bertha

#6. PARKER, Alboy

## ROCKY HOLLOW CEMETERY - 3

PARKER, Archie  
 1892 - 1946  
 PARKER, Charles  
 July 21, 1958  
 PARKER, Irene  
 Died Dec. 20, 1966  
 PARKER, Jerry  
 PARKER, Rean  
 1950  
 POWELL, R.T.  
 Dec. 2, 1952 - Dec. 30, 1959  
 RICHARDSON, Ollie (Sedwick)  
 ROBINSON, Little Willie  
 1924  
 ROBINSON, Rena  
 ROBINSON, Robert  
 SANDERS, Artina  
 1890 - 1960  
 SANDERS, James, Jr.  
 1924 - 1978 W.W. II  
 SANDERS, Lizzie  
 Died Feb. 22, 1918  
 SANDERS, Mary  
 10, 15, 1943  
 SANDERS, Mike (Son of Mary & Charles  
 d. Dec. 15, 1913 Sanders)  
 SANDERS, Staford  
 SANDERS, Word  
 1926 - 1971  
 SEDWICK, A.D.  
 1907 - 1976  
 SEDWICK, Alberta  
 1917 - 1981  
 SEDWICK, Baby Jonathon  
 1952 - 1952  
 SEDWICK, Baby of John L. Sedwick  
 SEDWICK, Earsia (Sanders)  
 1895 - 1979  
 SEDWICK, Emzell  
 1912 - 1980  
 SEDWICK, John H.  
 1893 - 1976  
 SEDWICK, John L.  
 1867 - 1936  
 SEDWICK, Mollie  
 1873 - 1958  
 SEDWICK, Nellie (Miller)  
 1911 - 1980  
 SHANKLIN, Baby  
 SHANKLIN, Nancy  
 1902 - 1980  
 SHANKLIN, Van  
 1931 - 1977 W.W. II  
 SMITH, Austin  
 Died 1904 (72 y0 ?  
 SMITH, Nellie  
 Died 11, 13, 1911 (88)  
 SMITH, Bert  
 SMITH, John  
 1, 27, 1961  
 SMITH, Tyronia  
 1885 - 1969  
 SPICER, Ethel  
 SPICER, Leona  
 Died Oct. 15, 1924  
 SWANSON, Steve  
 1890 - 1958  
 TANKSLEY, Luetishia  
 TUCKER, William Bacon (Brother of Rev. L.G.  
 3, 10, 1810 - 1, 20 1865 C.S.A. Tucke  
 UOWN, Lizzie  
 WEIR, Ben  
 WEIR, Kate  
 1, 6, 1953 - 64 y. 4m.  
 WHITE, Mrs. Bessie  
 Died 2, 1, 1925  
 WILLIAMS, Evilon Sneed  
 1917 - 1976 W.W. II  
 WILLIAMS, Larry  
 1962 - 1981  
 WILLIAMS, Tom  
 10, 27, 1865 - 2, 22, 1924  
 WILLIAMS, Diana  
 12, 25, 1861 - 4, 16, 1956

## ROCKY HOLLOW CEMETERY- 4

WILLIAMS, Julis (a)  
5,29,1959

WILLIAMS, George  
6,1,1882 - 11 - 1886

WILLIAMS, Mary E.  
9 - 1884 - 7,1,1974

WILLIAMS, Parthenia

---

SEDWICK FAMILY CEMETERY was relocated in the ROCKY HOLLOW CEMETERY from the banks of the North San Gabriel River, by the ARMY CORP OF Engineers, prior to the construction of the NORTH FORK DAM and the subsequent filling of LAKE GEORGETOWN.

The graves moved were:

Five SEDWICK Infants and  
One Unknown Man

---

Other burials reported to be in the ROCKY HOLLOW CEMETERY area are:

Mrs. Chapman and two children were buried in the 1850s. Their graves remain unmarked but are known to be near that of the Confederate Soldier, William B. Tucker, 1810 - 1865, whose grave is the earliest marked in the Rocky Hollow Cemetery.

There were many families who buried their dead on their home places in this area as well as all over Texas. Graves known to exist near here are:

One ATKINSON Baby Girl buried across from Evangeline and Aubrey Daniell's house.

Two LOVE Babies in the field now belongong to Charles Jenkins ( on the old Charley Conaway Place.

Ethel BARNES, b.1887 - d.1888, Little Girl, north-east of the old Barnes home - now known as the Dawson Place.

Three FOREHAND Babies buried on a hill just south of Jewel Wheeler's place near the old lane. Graves were on the Forehand Place which is now called the Jewel Wheeler Place. The location of the graves is on land now owned by Mr. and Mrs. Leo Cauffman.

Twin Babies are buried near the location of the old Chapman house ( chimney still standing ) which is located just north - east. of the home of Fannie and Roscoe Teague, They are Chapman Babies.

# GRAVE IDENTIFICATION REGISTER

| GRAVE NO. | NAME OF DECEASED |
|-----------|------------------|
| 200       | UNKNOWN SEDWICK  |
| 201       | " "              |
| 202       | " "              |
| 203       | " "              |
| 204       | " "              |

500 Unknown person

(200)

All the above were relocated in the ROCKY HOLLOW CEMETERY near Andice.

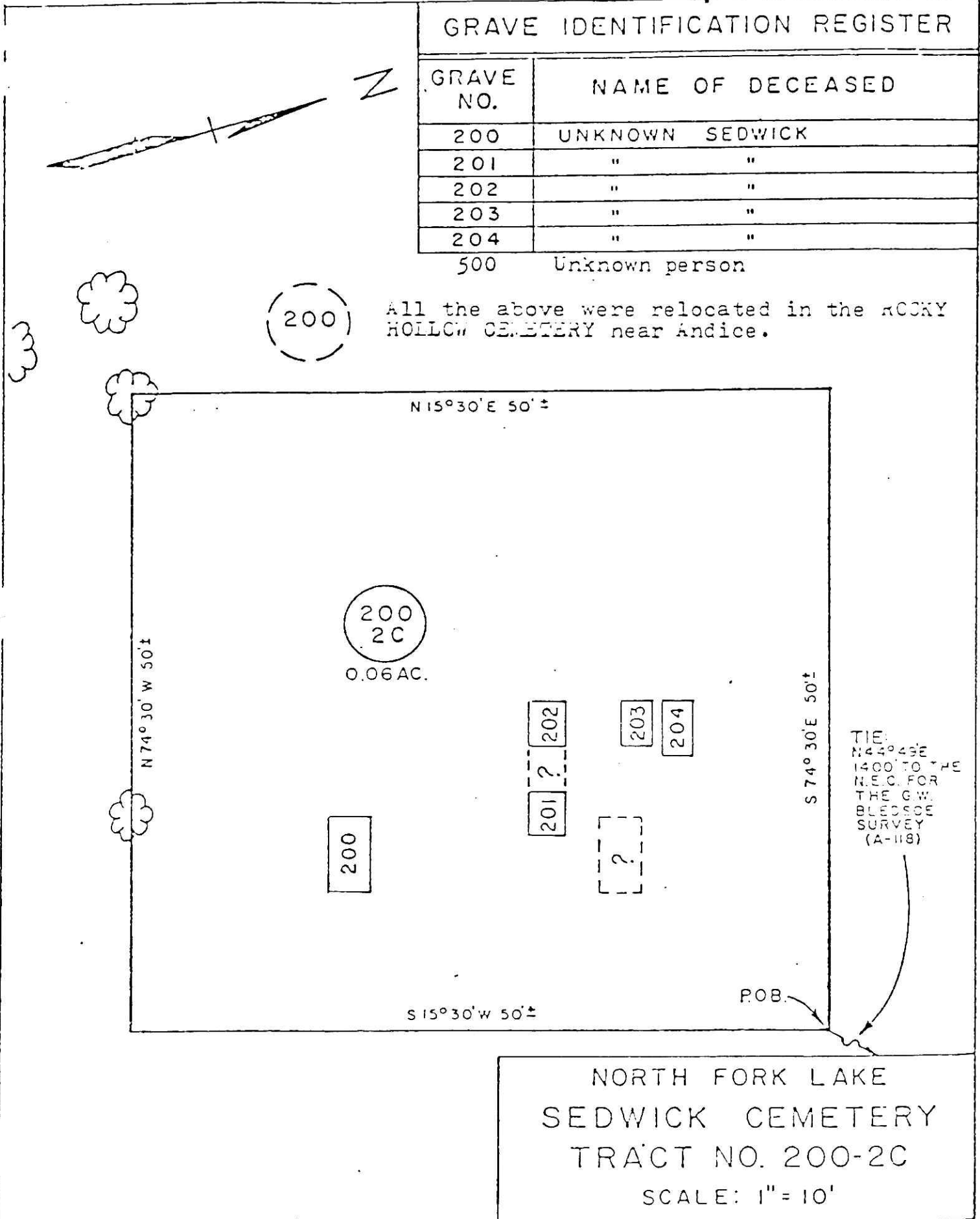

NORTH FORK LAKE  
SEDWICK CEMETERY  
TRACT NO. 200-2C  
SCALE: 1" = 10'

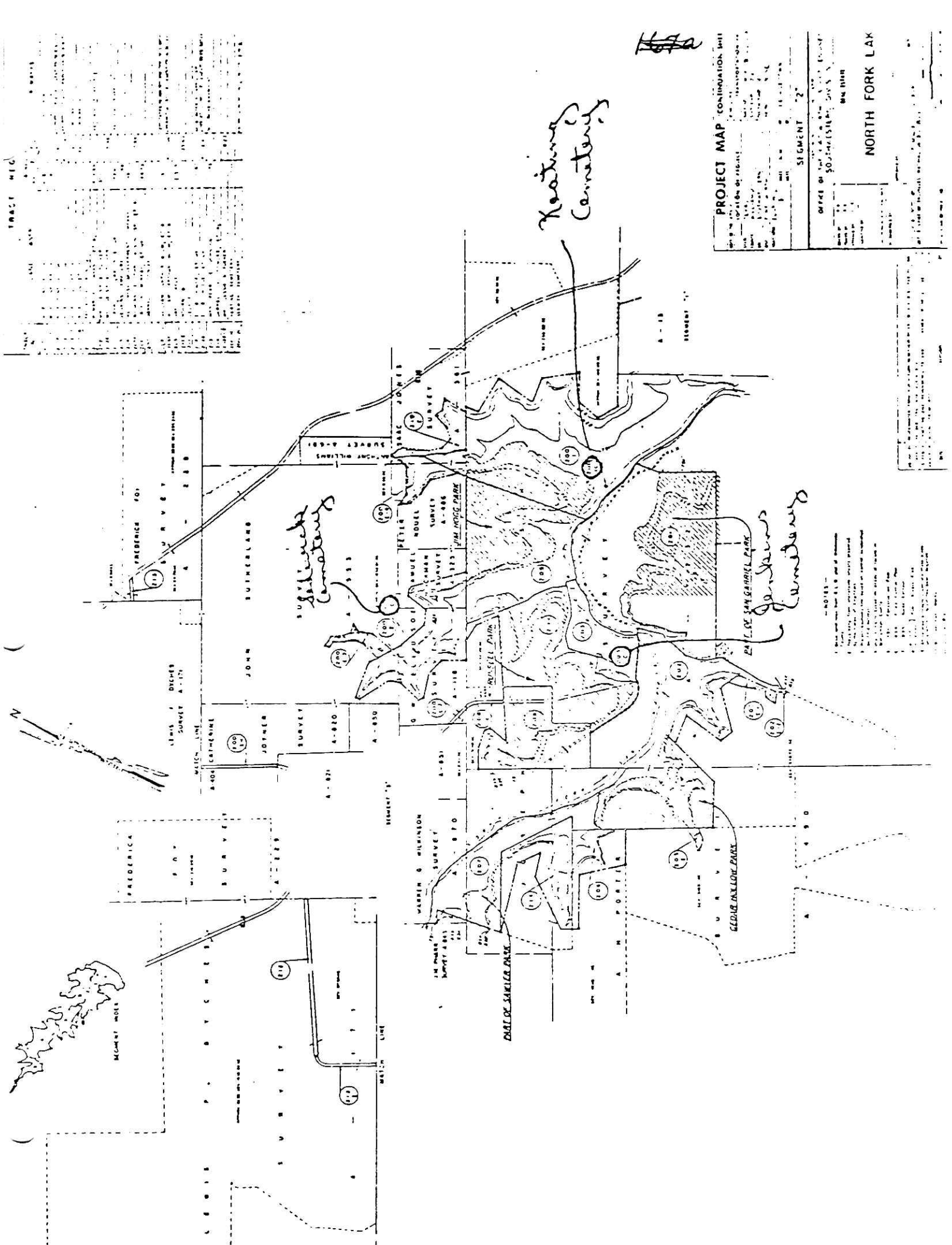

*Hester*

*Hester Cemetery*

*Hester Cemetery*

*Hester Cemetery*

**PROJECT MAP CONTINUATION SHEET**

OFFICE OF THE ENGINEER  
 300 UNIVERSITY DRIVE  
 NORTH FORK, TEXAS 75761

SEGMENT "2"

**NORTH FORK LAK**

- NOTES**
1. This map was prepared from the original survey records.
  2. The original survey records are on file in the office of the Engineer.
  3. The original survey records are on file in the office of the Engineer.
  4. The original survey records are on file in the office of the Engineer.
  5. The original survey records are on file in the office of the Engineer.
  6. The original survey records are on file in the office of the Engineer.
  7. The original survey records are on file in the office of the Engineer.
  8. The original survey records are on file in the office of the Engineer.
  9. The original survey records are on file in the office of the Engineer.
  10. The original survey records are on file in the office of the Engineer.



## ROUND ROCK BLACK CEMETERY

Located at the northwest corner of Sam Bass and Meadows Roads, due east of the Round Rock Cemetery. Surveyed by Karen Thompson, Cathy Thompson, Lerlene Ward, Eddy Pfeiffer, Ericka Pfeiffer, Dominic DiGesualdo and Jane DiGesualdo on March 17, 1984.

Section A - east of the circular driveway from Sam Bass Road north to edge of cemetery.

Section B - center, inside of circular driveway.

Section C - from the edge of the circular driveway north to edge of cemetery.

Section D - west of the circular driveway, north of Sam Bass Road half way to the west fence.

FHM + Funeral Home Marker, FS - Footstone

Section E - See Page 8.

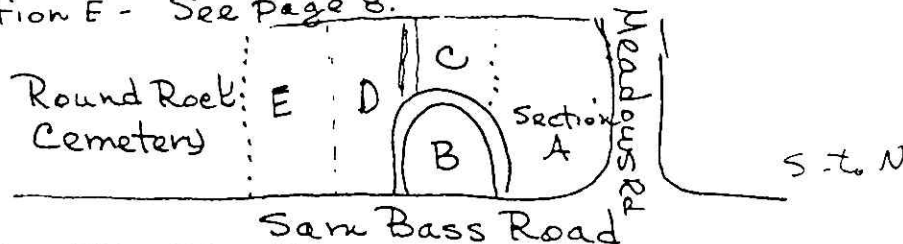

- A-1-1 Illegible FHM.
- A-1-2 W.H. MAYS - Dec. 25, 1879, -born.  
J.D. MAYS - Aug. 28, 1907, born.  
G. MAYS - May 6, 1909  
(On ground behind marker)  
Mr. John D. MAYS - 1906 - 1966, F.H.M.  
Mr. William H. MAYS - 1879 - 1968, Mason, FHM, Fuller-Mercer-Sheffield.
- A-1-3 Morris WOODS - Texas PFC <sup>US Army</sup> - World War II - November 3, 1911  
March 17, 1970/
- A-1-4 Samuel Henry CAMPBELL - 8/19/23 - 7/9/80.- Fuller-Sheffield  
Funeral Service.
- A-1-5 BAILEY, Pauline - 2/22/19 - 10/25/82 - Age 63 - Fuller-Sheffield Funeral Service.
- B-1-1 Baby - Clark R. Lee MERCER - Dec. 24, 1955 - Jan. 4, 1956.  
Pink granite with lamb & cross design.
- B-1-2 Baby - Oscar Keith JONES - Died 1947. Pink granite with  
lamb & cross design.
- B-1-3 Dorothy Mae MAYS - Jan. 25, 1925 - June 11, 1957. concrete slab
- B-1-4 CLARK - Azariah CLARK - Feb. 6, 1896 - March 28, 1958. concrete
- B-1-5 Ardie Mae CLARK-ALLEN - In Loving Memory of Mother -  
July 4, 1901 - June 12, 1977 - "She is Just Away".  
Oval Picture on tombstone, concrete slab.
- B-2-1 Grave marked by field stone.
- B-2-2 " " " " "
- B-2-3 " " " " "
- B-2-4 " " " " "
- B-2-5 " " " " "
- B-3-1 Unmarked grave, three trees near-by. Washington ?
- B-3-2 " " " " "
- B-3-3 " " " " "
- B-3-4 " " " " "

- B-3-5 CALDWELL, Chester L. - 2-21-1951 - 3-9-1969.  
 B-3-6 EARL, James - 1906 - 1976.  
 B-3-7 EARL, Christopher J. - 3-27-79 - 7-2-81, by cedar tree.  
 B-3-8 GIBBS, Standford - PFC - USA World War II - Jan. 9, 1923 - Feb. 9, 1982.  
 B-3-9 Unmarked grave.  
 B-3-10 FUQUAY, Caroline - 1894 - 1976.  
 B-3-11 GREEN, Daisy - 8-10-22 - 6-12-80.  
 B-3-12 MORRIS, Mae Bell - 5-15-1905 - 10-9-1980.  
 B-3-13 Unmarked grave
- B-4-1 Illegible FHM.  
 B-4-2 In Loving Tribute of our Dear Mamie whom we love so much and miss badly, erected by children of J.M. Black.  
 B-4-3 Birdie EARL - Jan. 31, 1884 - May 15, 1973. FS - Mother.  
 B-4-4 MILLER - John - Dec. 22, 1896. no date.  
 Mary Bell - Sept. 11, 1900 - June 29, 1943. (picture in center of marker)  
 B-4-5 Sarah SMOOTH - Apr. 30, 1941 - died, Aged 38 yr. 4 mo. 22 days. FHM, Mays & Latson - Taylor, Texas.  
 B-4-6 Illegible FHM - \_\_\_\_\_ - Dec. 6, 1927.  
 B-4-7 Illegible FHM.  
 B-4-8 Unmarked grave, rock mound by tree.  
 B-4-9 Illegible FHM, south of cedar trees.  
 B-4-10 " " , between cedar trees.  
 B-4-11 " " , north of cedar trees.  
 Row 4 blends into row 5.
- B-5-1 Unmarked grave.  
 B-5-2 SAULS - Louisa - Oct. 8, 1880 - July 13, 1939, FHM.  
 Wade E., Sr. - July 4, 1879 - Feb. 15, 1948, FHM.  
 (Gray Granite marker with flower ornamentation.)  
 B-5-3 Illegible FHM.  
 B-5-4 Mrs. Helen KNOX - 1908 - 1966. Fuller-Mercer-Sheffield, FHM.  
 B-5-5 Mr. B \_\_\_\_\_ SAULS - illegible, FHM, Curbed.  
 B-5-6 Mother - Pearly LANDREN - Feb. 17, 1896 - Aug. 28, 1973.  
 B-5-7 Illegible FHM.  
 B-5-8 Unmarked grave.  
 B-5-9 David TAYLOR - US Army - World War II - 1917 -1980.  
 B-5-10 Illegible FHM - FS.
- B-6-1 Father - Lewis H. DIMRY - Jan. 9, 1902 - Dec. 13, 1929.  
 "At Rest".  
 B-6-2 Lester Lee JEFFERSON - Texas - Pvt. US Marine Corps - June 12, 1937 - Dec. 27, 1963.  
 B-6-3 MAYS - Daddy - Lee (Jack) - 1905 - 1964.  
 Mother - Kathleen Wilson - 1905 - 1981. "Rest in Peace".  
 MAYS on back of stone.  
 B-6-4 Large area curbed.  
 B-6-5 TISDALE - Mother - Caroline - Nov. 3, 1884 - April 10, 1975.  
 Father - Zachariah - Dec. 20, 1889 - July 9, 1975.  
 "Gone But Not Forgotten", large grey headstone, book form.  
 B-6-6 Mrs. Jessie TISDALE - Dec. 25, 1899 - Jan 11, 1966. "Asleep in Jesus", grey granite. FHM, Fuller-Mercer-Sheffield.  
 B-6-7 Riley TISDALE - PFC US Army - World War I - 1895 - 1975.  
 FHM, Fuller-Mercer-Sheffield, Inc.  
 B-6-8 Rosielee GRAY - wooden piece with red writing, no dates.

- B-7-1 Ollie Leslie SAUL, Jr. - Michigan - Pfc TRP A3 SQ - Vietnam - 4-22-1947 - 5-27-1968.
- B-7-2 SAULS, Ollie - 1902 - 1971 - Masonic.
- B-7-3 Unmarked grave.
- B-7-4 " "
- B-7-5 JONES, Cleane - Born - 9-11-1927 - Age 47.
- B-7-6 Unmarked grave.
- B-7-7 DIXON, Monroe - 1880 - 1965.
- B-7-8 Unmarked grave.
- B-7-9 " "
- B-7-10 DIXON, Gilbert - Age 71 - Died April 21, 1908. Open bible on top of old marker.
- B-7-11 DIXON, Weighty - Died - April 10, 1894 - Age 69. Clasp hands.
- B-7-12 GLOVER, Weighty - 1882 - 10-1899 - Age 17 years. On Stone.
- B-7-13 Unmarked grave.
- B-7-14 GLOVER, Aulera - 1-15-1900 - 3-20-1902 - 3 years, 2 mo. 5 days. On stone.
- B-7-15 WRIGHT, Isadoria - 1852 - 1915.
- B-7-16 Unmarked grave.
- B-7-17 " "
- B-7-18 " "
- B-7-19 " "
- B-7-20 " "
  
- B-8-1 Henry POOL - Born 1864 - Aged 93 yrs.  
Alice wife of Henry POOL - March 4 - July 4 - Age 60 yrs.
- B-8-2 Rev. Edward G. MERCER - 7-14-1906 - 2-1-1967.
- B-8-3 TISDALE, Marnett - 4-28-24 - 2-17-82 - Age 57.
- B-8-4 Uleyses S.E. TISDALE - Texas Pvt. US Army - World War I 2-5-1892 - 11-1-1965.
- B-8-5 JOHNS - double stone.
- B-8-6 Isiah MERCER, Sr. - 4-14-1904 - 12-3-1977. Double stone lside b
- B-8-7 Craig A. Daniels - 1963 - 1974.
  
- B-9-1 DANIELS - Father - Dock - Sept. 3, 1899 - July 22, 1971.  
Mother - Helen H. - May 13, 1914 - June 1, 1972.
- B-9-2 Will DANIELS - Texas PFC 20 ENGRS - World War I (stone sunk)
  
- B-9-3 DANIELS, Monroe - Dec. 1, 1858 - Nov. 13, 1926.
- B-9-4 DANIELS, Amanda - May 2, 1868 - Nov. 28, 1963.
- B-9-5 Elizabeth WHITE - 1896 - 1942.
- B-9-6 Eliza GREEN - no dates.
- B-9-7 Mary JONES - born 1876.
- B-9-8 John Chester EARL - Texas (stone sunk)
  
- B-9-9 JONES, Leslie Ray - Aug. 21, 1951 - Apr. 10, 1975.
- B-9-10 S.J. GLOVER - Jan. 15, 1861 - Feb. 16, 1924 - wife of C.A. GLOVER.
- B-9-11 George GLOVER - 1867 - 1941.
- B-9-12 B.O. GLOVER - Feb. 27, 1883 - Jan. 2, 1938.
- B-9-13 Maggie M.H. THOMAS - Dec. 14, 1883 - Nov. 20, 1975.
- B-9-14 HAYNES, Alice - 1863 - 1914.
- B-9-15 HAYNES, Thomas - 1846 - 1911.
- B-9-16 Delphia BEALE, Aunt of B.L. BRADSHAW & M.M. THOMAS - hand painted, no dates.
- B-9-17 Moses BEALE, Uncle of B.L. BRADSHAW & M.M. THOMAS - hand painted, no dates.

42

- B-11-13 Mrs. Mamie CONLEY - 12/9/90 - 11/13/83 - Age 93.  
FHM, Fuller-Sheffield Funeral Service, Austin, Tx.
- B-11-14 Grave with homemade iron marker, no name or dates.
- B-11-15 Dalton L. BAKER - Texas. Corp 165 - Depot. Brig. -  
Jan. 15, 1894 - Aug. 15, 1932. "Death with a stern  
relentless hand, Looked in and thinned our little band."  
Star of David on top of stone. FHM at foot of grave.
- B-11-16 BARKER, Robert - Oct. 10, 1869 - Mar. 27, 1944.  
"God needed another angel to worship before his throne.  
So he looked down from Heaven and called our loved one  
home." Stone in the shape of a squared arch.
- B-11-17 Mrs. Sarah BAKER - 1873 - 1966. FHM, Fuller-Mercer-  
Sheffield.
- B-11-18 Father - Joe BAKER - 1882 - 1941.  
Son - T.F. BAKER - 1911 - 1941.
- B-11-19 Mrs. Annie ANDERSON - Jan. 4, 1913 - Feb. 27, 1984 -  
Age 71. Fuller-Sheffield Funeral Service, Austin, Tx. FHM.
- B-11-20 Unmarked grave.
- B-11-21 " "
- B-11-22 John BRADSHAW - 1882 -1973. FHM, Fuller-Sheffield.
- B-11-23 Malinda M. BRADSHAW - died March \_\_\_\_, 1957? - born \_\_\_\_  
FHM.
- B-11-24 Emzie WOODS - Texas Pvt Hg Troop 92 Div - died  
April 8, 1942.
- B-12-1 Chester CALDWELL - Texas Pvt Us Army - World War I -  
1891 - 1967.
- B-12-2 Violet CALDWELL - 3-28-1900 - 12-5-83. - Age 83.
- B-12-3 Ruthie CALDWELL - 1920 - no date.
- B-12-4 Robbie M. JAMISON - 1945 - no date.
- B-12-5 James L. MERCER - died 9-25-1958 - Aged 48 yrs. 2 mo. 11 days.
- B-12-6 DAVIS - Mother - Irene B. Nelson - 5-31-1890 - 5-17-1964.  
Daughter - Ruby Hortense - 2-12-1925 - 9-19-1925.
- B-12-7 Edward Monroe MERCER - 9-9-36 - 7-6-83 - aged 46.
- B-12-8 Unmarked grave.
- B-12-9 Mis Frinkie MAVHARN - Nov. 4, 1913 - 12-24-1920. "In Memory o
- B-12-10 Unmarked grave.
- B-12-11 " "
- B-12-12 " "
- B-12-13 " "
- B-12-14 " "
- B-12-15 " "
- B-12-16 Luther L. MAYS - 1929 - 1981.
- B-12-17 Luther L. SMITH - 1897 - 1974.
- B-12-18 Mrs. Viola MAYS - 1877 - 1969.
- B-12-19 Mable R. Mercer - 10-1-1938 - 10-16-1972. Homemade stone. Mar
- B-13-1 CARZINE, Rosie - 2-14-1883 - 2-16-1964.
- B-13-2 ? CARZINE, Rosie - 1883 -1963.
- B-13-3 YOUNG, Mrs. Maggie - died 10-27-1952 - age 51.
- B-13-4 LILLIE, Mrs. Nellie - no dates.
- B-13-5 DAVIS, Josephine - 9-11-1858 - 1-13-1921.
- B-13-6 DAVIS, Lemuel - 6-10-1854 - 4-21-1921.
- Section C - Directly behind circular driveway.
- C-1-1 BRADSHAW - Kelly - Nov. 25, 1892 - July 28, 1978 - FS K.B.  
Mamie - Nov. 22, 1896 - no date - FS M.B. Curbed.

166

- C-2-1 Ernestine WOODS - 1927 - 1927. "Our Baby", curbed.
- C-2-2 Louis W. WOODS - 1926 - 1926. "Our Baby", curbed.  
FHM illegible.
- C-2-3 WOODS - Henretta - Apr. 24, 1905 - Jan. 13, 1974.  
Louis - July 11, 1905 - Mar. 4, 1974. "Thy Kingdom  
Come" atop praying hands, large grey granite marker.  
FHM Fuller-Sheffield Funeral Service, curbed.
- C-2-4 FHM - stand only.
- C-2-5 Claude HURD - died Nov. 27, 1939 - age 35 ys. 9 m. 12 da.  
FHM King Funeral Home, Austin.
- C-2-6 Illegible FHM.
  
- C-3-1 Illegible FHM.
- C-3-2 " "
- C-3-3 Mrs. Mamie HURD - 11-3-1880 - 2-18-1949.
- C-3-4 Elwonth HARBERT "Chicken" - 4-2-1900 - 4-6-1956.
- C-3-5 Illegible FHM.
- C-3-6 George E. WHITE - 1922 - 1974.
- C-3-7 Mrs. Mable MAYS - 9-12-94 - 8-27-83 - age 89.
- C-3-8 Mrs. Frankie LIAS - 8-21-14 - 8-22-83 - age 68 yrs.
  
- C-4-1 Charlie HURD - 1902 - 1972. FHM Fuller-Sheffield.
- C-4-2 Claude HURD, Jr. - 1929 - 1973. FHM King-Tears Mortuary
- C-4-3 Leonard BAKER - 1914 - 1978. FHM King-Tears.
  
- C-5-1 Father - Roger H. MAYS, Sr. - May 10, 1906 - May 19, 1982.  
pink granite with cross on stone. FHM - age 76.
  
- C-6-1 Illegible FHM
- C-6-2 Joe ROBERTSON - died 4-27-1930 - age 59.
- C-6-3 Mary EPPS - 7-18-1832 - 7-29-1907.
- C-6-4 Unmarked grave.
- C-6-5 Illegible FHM.
- C-6-6 Stone no marking.
- C-6-7 George WELLS - Texas PVT 332 Serv BN - 12-1-1893 -  
12-1-1943.
- C-6-8 Donna GREEN - 1972.

Section D - west of the circular driveway, north of Sam Bass Road  
to edge of cemetery.

- D-1-1 Illegible FHM.
- D-1-2 Francie L. MERCER - died June 20, 1941 - \_\_\_year 21 months.  
FHM Fuller Funeral Service.
- D-1-3 MERCER - Father - Monroe - June 8, 1877 - Mar. 14, 1932  
FS M.M.  
Mother - Carrie - Nov. 19, 1884 - Sept. 19, 1946 -  
FS M.C. - grey granite headstone with cross & flowers.
- D-1-4 Illegible FHM - Aug. 27, 1912 - \_\_\_\_\_ 1921.
- D-1-5 Illegible FHM.
- D-1-6 Samuel MERCER, Sr. - 2-19-17 - 4-28-83 - age 66.  
FHM Fuller-Sheffield Funeral Service.
- D-1-7 Rock mound - no marker.
- D-1-8 H. JOHG - died Jan. 11, 1931. Upside down, homemade  
stone marker uprooted.
- D-1-9 Illegible FHM. Under eastside of tree.
- D-1-10 Part of FHM. Under west side of tree.
- D-1-11 Unmarked grave.
- D-1-12 Clyde Monroe-PRATT - died Oct. 22, 1929 - age 2 years  
7 days. Cement headstone.

- D-1-13 Ezra PRATT - 1894 - 1970. FHM.
  - D-1-14 Illegible FHM. 1897 - 1973.
  - D-1-15 Charles E. HASKINS - 1899 - 1969. FHM, Fuller-Sheffield.
  - D-1-16 Rebecca M. HASKINS - May 7, 1877 - Nov. 24, 1961 -  
"The Lord is my shepard", gray marble with flowers -  
FS - Mother.
  - D-1-17 Harry A. HASKINS - Feb. 4, 1891 - Dec. 22, 1945 - grey  
marble with flowers, marker under tree.
  - D-1-18 SORRELS - raised area with cement border, two steps.
  - D-1-19 Baby - small homemade marker, westside of tree.
  - D-1-20 Baby SORRELS - "At Rest" - two small stones, handmade.
  - D-1-21 Mrs. M.J. SORRELS - 1887 - 1915 - cement headstone -  
FS - M.J.S.
  - D-1-22 Rev. E.J. BRADSHAW - Nov. 24, 1895 - Aug. 20, 1936.
  - D-1-23 Illegible cement marker. FHM at foot illegible.
  - D-1-24 Sandy B. BRADSHAW - Texas PVT 808 Pioneer Inf -  
Oct. 9, 1942.
  - D-1-25 Mother - Eliza BRADSHAW - Aug. 4, 1863 - May 25, 1946.  
Large scroll marker.
  - D-1-26 Illegible marker.
- Road north of westside of circular driveway.
- D-1-27 Limestone marker - no name or dates.
  - D-1-28 Alex MAYS - May 29, 1885 - June 21, 1935.
  - D-1-29 Hope MAYS - Aug. 2, 1929 - Aug. 5, 1929.
  - D-1-30 Unmarked grave.
  - D-1-31 " "
  - D-1-32 Ned P. MAYS - 1912 - 1978. FHM, Fuller-Sheffield.
  - D-1-33 Della MAYS - Sept. 28, 1886 - July 14, 1971. FHM at  
foot, Fuller-Sheffield.
  - D-1-34 Mother - Annie MAYS - June 22, 1888 - Dec. 11, 1925.  
"At Rest".
  - D-1-35 Father - Lem MAYS - Sept. 26, 1885 - Feb. 22, 1961.  
"At Rest". Twin grey granite marker with urn in center.
  - D-1-36 Illegible FHM.
  - D-1-37 " "
- D-2-1 Garthaniel HERGER - 1886 - 1967.
  - D-2-2
  - D-2-3 Andrew Joseph JOHNSON - Oct. 15, 1882 - Apr. 24, 1978.
  - D-2-4 Bertram JOHNSON - Nov. 4, 1905 - Jan. 9, 1976.
  - D-2-5 JOHNSON, Allie Mae - Dec. 2, 1910 - June 15, 1936.
  - D-2-6 Johnson, Massie Lee - Aug. 1, 1910 - June 17, 1958.
  - D-2-7 Sammie JONES - Sept. 1915 - Nov. 11, 1938. Marbles  
imbedded into concrete marker.
  - D-2-8 Effie WASHINGTON - died 1944.
  - D-2-9 John H. SCHOOLEY - 1910 - 1969.
  - D-2-10 Leona A. EARL - 1922 - 1978.
  - D-2-11 Carrie M. DANIELS - May 1, 1889 - Sept. 19, 1967 -  
hand painted on cement.
  - D-2-12 Rev. George CLARK - Sept. 14, 1858 - \_\_\_\_\_ 1932 -  
hand painted on cement.
  - D-2-13 Blank cement marker.
  - D-2-14 Missie CLARK - hand painted cement marker.
  - D-2-15 T.S. CLARK, Decon - hand painted cement - "Made in 1975".
  - D-2-16 Mrs. Essie GIPSON - Cement marker "Made by Everett Clark".
  - D-2-17 Bessie Ann SCHOOLEY - Jan. 27, 1880 - Dec. 14, 1966.
  - D-2-18 Arnell Luther HARBERT - Feb. 20, 1929 - Feb. 20, 1971.

168

Section northwest of circular area.

- D-2-19 Ruby L. HARBERT 1927 - 1975. FHM, Fuller-Sheffield.
- D-2-20 Illegible FHM. FS.
- D-2-21 Sarah FREEHAN - 1886 - 1970. FHM.
- D-2-22 Jackie Lynn JEFFERSON - Texas PVT US Army - Vietnam -  
Sept. 2, 1948 - July 30, 1971. Bronze plate with Cross.  
FHM.
  
- D-3-1 Monique Y. HURD - 11-23-1969 - 1-10-1970.
- D-3-2 Unmarked grave, high dirt mound with plants & flowers.
- D-3-3 " " , same as above.
- D-3-4 " " " " "
- D-3-5 " " " " "
- D-3-6 " " , FS.
- D-3-7 " " "
- D-3-8 George CLARK, Jr. - Texas PFC USMCR - 7-18-1935 -  
8-25-1972.
- D-3-9 CLARK, George - 8-29-1892 - 10-1-1972. FS - Father.  
Caroline - 2-10-1894 - 12-7-1968. FS - Mother.
- D-3-10 Floyd CLARK - Texas PFC 369 Inf 93 Div - World War II -  
5-6-1917 - 8-11-1944.
- D-3-11 Everett McKinley CLARK - 12-30-97 - 8-30-83 - age 86.
- D-3-12 Peter CLARK - Texas PVT Co C 521 Engineer - World War I -  
7-5-1887 - 7-23-1965.
- D-3-13 Lucille CLARK - 6-5-1887 - 10-10-1976.
- D-3-14 Malissa CLARK - 1883 - 1979.
- D-3-15
- D-3-16 GERALD Dean HARRIS - 1944 - 1971.
- D-3-17 Will M. WILLERBER - SGT US Army - World War II -  
Sept 7, 1913 - Mar. 3, 1980.
- D-3-18 CAMPBELL, Eva - 2/14/01 - 10/14/81.
- D-3-19 Illegible marker.
- D-3-20 Richard D. CAMPBELL - 1885 - 1972.
- D-3-21 EVERETT, John - born 1896.  
EVERETT, Donia May - 1919 - 1978. Red granite stone  
with picture of each person near ages 20 or 30 years.
- D-3-22 Alonzo JOHNSON, Jr. - US Navy - World War II -  
Oct. 28, 1925 - Apr. 17, 1976. Cement base with bronze  
plaque.

27.

## RUBARTH CEMETERY

Rubarth Cemetery is located between Circleville and Hare in Williamson County, Texas. It is 7.2 miles east of the intersection of State Highway 95 and FM Road 1331; by following FM 1331 from this intersection, you reach the private driveway to the Roy Bernhardt home on the north side of the road. Drive to the side of the home, through a gap in the rear, then in a northwesterly direction to an old black Jack oak tree, near which the cemetery is located. The cemetery is .5 mile north northwest of the turnoff from FM 1331.

When surveyed by Clara Stearns Scarbrough on October 25, 1980, the headstones were in extremely bad condition. Only one, that of Joseph Rubarth, was not damaged. Considerable restoration is still possible, with a fairly minimal amount of effort and expenditure, but should be attended to with all possible speed.

The cemetery is enclosed by a wrought iron fence, with the exception of two or possibly three graves which are just outside the fence to the southeast side. The cemetery site is at the north edge of prairie flat land, and overlooks the flood plain leading northward toward the San Gabriel River, a short distance away. The site is within a short distance of the Laneport Dam and Granger Lake.

Two graves are marked with the Masonic emblem, one of them being that of Joseph Rubarth. He has the unique distinction of having fought in two very famous battles in two widely separated places: first, at the age of 18, he fought under Marshal Gebhard von Blucher who commanded Prussian troops serving in England and was with von Blucher at the Battle of Waterloo when Napoleon was defeated. The arrival of von Blucher's troops at this battle is credited with helping turn the tide of the battle, which appeared to have been a draw until the Prussions joined the conflict. Rubarth was the son of a well-to-do man in Germany, who gave Joseph as his inheritance a ship and cargo to take where he chose. Joseph Rubarth chose America, set sail in that direction and was shipwrecked off Cape Hatteras. He managed to reach New Orleans eventually, and there his tall, blond, handsome looks so impressed the pirate Jean Lafitte that Lafitte invited him to join his band! Rubarth declined, moved to Texas in 1822. When the Texas Revolution broke out, he joined that army and was present with Sam Houston at the Battle of San Jacinto. He was then 38 years old.

Rubarth received several land grants in Texas for his service with the Army, amounting to more than 5,000 acres, much of it in the area of Beaumont. But he disposed of his holdings there (which became rich oil fields) and, like many other pioneers, moved west. Rubarth settled near the Elm Grove community with his family in 1844. In 1851, Joseph Rubarth helped establish the first Masonic Lodge in Williamson County (that county was established in 1848; in 1844 when Rubarth moved there, it was still Milam County). It was the San Gabriel Masonic Lodge in Georgetown. He died at the age of 60.

Biographical data is from "Some Facts and Information Concerning Pool-Rubarth Families" by George Frederick Pool, Box 396, Hallsville, Texas 75650; also from the files of Clara Stearns Scarbrough, 1318 E. University Avenue, Georgetown, Texas 78626, and from her county history, "Land of Good Water," page 424.



RUBARTH CEMETERY (page 2)  
Listings

|  |  |   |
|--|--|---|
| <p>BROKEN HEADSTONE, name not readable, but possibly an infant, Willie or William Young, as a poem at the bottom does show the name "Willie" or "William," and the footstone reads<br/>W. Y.<br/>born Dec. 16, 1879<br/>died Dec. 24, 1879<br/>(unreadable poem at bottom, name is noted above.)</p> | <p>W. H. Young<br/>born Sep. 9, 1826<br/>died Jan. 15, 1870<br/>33 y. 4 m. 6 d.<br/>W. H. Y. (footstone)</p> | <p>Unmarked broken stone with footstone nearby reading<br/>C. G.</p>  |
| <p>In memory of<br/>Mary Ann C/O (?) _____<br/>wife of H. M. Pratt<br/>Born June 4, 1830<br/>Died July 26, 1878</p>  | <p>(Masonic Emblem)<br/>In memory of<br/>James H. Hurt<br/>Born May 30, 1809<br/>Died Aug. 5, 1862</p>       | <p>(Masonic Emblem)<br/>In memory of<br/>Joseph Rubarth<br/>born Dec. 10, 1797<br/>died Aug. 19, 1867<br/>age 60 y. 8 m. 9 d.<br/>J. R. (footstone)</p> |
|  | <p>J. H. H. (footstone)</p>  | <p>In memory of Clarinda G _____<br/>(stone broken)<br/>On separate small broken pieces are found:<br/>Dec. 3 _____<br/>Died M__ (ay?) *</p>            |
|  |  | <p>C. Gilstrap<br/>remainder of stone broken*</p>   |

*Gate*

+ South of the fenced section, somewhat as indicated by the + above, is the following grave:

In memory of  
Florinda  
daughter of F. N. &  
A. Kennedy  
born July 22, 1862  
died Aug. 23, 1869

Also there is a separate, large triangular broken stone with:  
\_\_\_\_\_ 1847  
\_\_\_\_\_ May 20, 1874

Footstone appears to read:  
I. K.

\* Fred Pool's data cited on page 1 of this record states that one of the eleven children of Joseph Rubarth and Martha Hampshire Rubarth was Clarinda K. Rubarth, born Dec. 14, 1847.

## ST. MARY'S CATHOLIC, HUTTO

Off FM 1660, west at end of County Road 135. Listed by Lester Fisher.

|   |  |
|---|--|
| AURELIA G. AVILA<br>1913 - 1982   | SUSIE A. FLORES<br>1976 - 1979                       |
| Infant boy PESA (Avila)   | EULAELA GARZA<br>1898 - 1965                         |
| JULIO AVILA<br>1912 - 1936  | ROBERT GARZA<br>1964 - 1969                          |
| NINA GUADALUPE C. AVILA<br>1936 - 1936                                  | ROY GARZA<br>1897 - 1980                             |
| S.R. PECRO AULAX - 1937   | CONSUELO C. GONZALEZ<br>Feb. 22, 1926<br>May 1, 1968 |
| PABLO BERLANGA<br>1896 - 1934   | R. GONZALES - no dates                               |
| VICTORIO BERLANGA<br>1904 - 1964  | YMACIO GOMZALEZ<br>1861 - 1940                       |
| ESIYEL BRIESNE - 1941   | ABEIG GOMZALEZ<br>1880 - 1938                        |
| JULIO CAMPOS<br>1885 - 1963   | HILARLA GONZELES<br>1908 - 1929                      |
| ALFREDO CONTRERAS, Jr.<br>Age 16 yrs, 11 mos, 2 days<br>October 2, 1975 | ANLOS GRZALES - 1942                                 |
| JUAN CRIOS - 1966 - 1984<br>(Rios ?)                                    | MADE JESUS Jr. GUTIERNEZ<br>1889 - 1939              |
| MERCEDES DAMINGUEZ<br>1899 - 1947                                       | VICENTIE GUTIERNEZ<br>1846 - 1926                    |
| JOSE DOMIGUEZ<br>1878 - 1939  | ANN HERRERA<br>2 hrs. old Mar. 23, 1979              |
| JOSE DOMINGEIZ - 1912 - 1975  | HIGINIA C. HERRERA<br>Jan 11, 1912<br>May 2, 1974    |
| INEZ DOMINGEIZ - 1927 - 1982  | JOE B. HERRERA<br>Sep. 19, 1903<br>Apr. 23, 1970     |
| GULBERT " - 1958 - 1974   | MITERIA HERRERA<br>Mar. 17, 1908<br>Jan. 27, 1976    |
| DANIELL " - 1960 - 1967   | PEDRO Y. HERRERA<br>Oct. 7, 1909<br>May 26, 1974     |
| CELESTINO S. DOMINGUEZ<br>1916 - 1980                                   | Sra. SARA JAIME<br>1889 - 1927                       |
| CONCEPECTION DOMINGUEZ<br>1923 - 1962                                   | CASOMIA G. LOPEZ<br>1905 - 1944                      |
| TRINIDA DOMINGUEZ<br>1903 - 1963  | SASTENES LOPEZ<br>Apr. 25, 1906<br>Dec. 18, 1968     |
| YANACIO DOMINGUEZ<br>1914 - 1973  |  |
| TIOFOLO DOMINGUEZ<br>1859 - 1946  |  |
| CARES MAUEL FIDERES   |  |
| LOUIS FIDERES No dates  |  |
| MARITA ELLENA FIDERES   |  |

## ST. MARY'S CATHOLIC, Hutto - page 2

CLEOFAS G. MARTINEZ  
Apr. 9, 1904  
Aug. 16, 1972

MARTIN MARTINEZ  
1925 - 1984

NOEBERTO MARTINEZ  
1940

SANTAS Sr. MARTINEZ  
Aug. 21, 1901  
Dec. 5, 1972

MARIA G. MARTINEZ  
1884 - 1963

JOESE MATINEZ  
1916 - 1927

PETE MORALES  
Age 86  
Died Sep. 29, 1968

MAXIMO MORERO  
1929 - 1 mo.

JOHN MUNOZ Jr.  
1923 - 1980

MARGARET NUNEZ  
1921 - 1984

FERMINA OLIVE  
June 10, 1902  
Jan. 25, 1974

ANGELILA ORLECA  
1895 - 1933

REQUERDO OUEDEDICAN  
1924

CRYZ PENDON Sr.  
1907 - 1973

PEDRO V. PEREZ  
1884 - 1963

FRANCISCA C. REYES  
1876 - 1949

MARIA L. RIOES  
1-10-1927 - 1979

JOE RIOS Jr.  
1949 - 1981

R.P.B. ROIS - 1970

(JUAN C. RIOS or CRIOS?)  
1984 - 1966

Baby SALAZER  
1-2-76

BRIGUDA SAUSED0 - 1925

PERFECTO SOLIS  
May 8, 1925 age 42

AURA D. VALDEZ  
1922 - 1910

MANUEL H. VELA  
Oct. 15, 1890  
Sep. 18, 1971

<sup>24</sup> ESIQUIA VILLEGAS  
Nov. 18, 1905  
Jan. 19, 1975

## SALYER - MILLARD CEMETERY

Survey Date: 26 June 1986

Surveyed By: Irene Varan, 4129 Granada Drive, Georgetown, TX

Location: From IH-35 north of Georgetown, west on Highway 195 and north on County Road 234. About a quarter of a mile south of County Road 146 there is a crossing over Berry Creek. On the north side of the crossing on the east side of the road is a gate. The cemetery is located on private property about one-half mile east from the gate.

Description: The cemetery is approximately 50 X 100 feet, completely fenced, with a gate on the northwest corner. It contains four small trees. Not too dense with undergrowth, it has the appearance of having had occasional maintenance. Graves are shown on the accompanying sketch where it is apparent that burials were made, however, it appears that some of the old gravesites have been lost.

## Markers:

1. Charlotte  
dau of Mr. and Mrs. M. H. Salyer  
Sep 22 1910  
Jun 22 1911
2. David R. Salyer (small metal marker, badly corroded)
3. Rufus David Salyer 1867-1942  
(Also a footstone with initials RDS)
4. D. B. Salyer  
Born Feb 16 1901 {1}  
Died ----- {2}
5. M.C.S.
6. Allie N. Salyer  
Texas Pvt 143 Inf 36 Div  
December 4 1917
7. Bryan Alfred Salyer  
Texas Corp 141 Inf 36 Div  
June 4 1919
8. Only field stones marking head and foot.
9. Only field stones marking head and foot.
10. Only field stones marking head and foot.

11.                   MILLARD  
     Fred S.                   Allie J.  
     Aug 23 1878                May 13 1884  
     Feb 19 1961                Sept 21 1942  
     Father
12. Only field stones marking head and foot.
13. Abner Salyer  
     Born June 1800  
     Died Dec 19 1884  
     The gift of God is eternal life  
     Through Jesus Christ our Lord
14. Only field stones marking head and foot.
15. No stone. Burial evident from sunken earth.
16. No stone. Burial evident from sunken earth.
17.            Father                                  Mother  
     Fleming A.                                  Rhoda J.                   {3}  
     Born Feb 18 1823                        Born May 12 1833        {4}  
     Died June 23 1912                      Died Feb 4 1911  
   SALYER  
     Our father and mother are gone,  
     They lie beneath the sod  
     Dear parents though we will miss you much  
     We hope you rest with God
18. Forrest W. Millard  
     Texas PFC Co B 737 Tank Bn  
     World War II  
     July 22 1920 - Oct 5 1943
19. Forrest     (Small headstone with only this, and  
                   a footstone)
20. Fay        (Small headstone with only this, and a  
                   footstone)
21. Freddie   (Small headstone with only this, and  
                   a footstone)
22. Very old large flat stone. No legible writing.
23. Small headstone, very old. No legible writing.
24. Old stone head and foot.
25. Millard  
     Born Mar 26 ----  
     -----
26. Lydia S. Ferriraz  
     MILLARD  
     Aug 22 1896  
     Jan 19 1919

27. Lois, Infant dau of G. F. & R. Rader  
Born Oct 15 1910  
Died July 8 1912
28. Della D. Cha-----  
Born Dec 17 1901  
-----
29. No stone. Burial evident from sunken earth.
30. No stone. Burial evident from sunken earth.
31. Field stones piled at head of grave.
32. Carl E. Millard  
-----29  
Age --
33. Gravesite surrounded by stones. Old head stone  
with no marking visible.
34. MILLARD  
Henry Hailey            Louana Bell  
Feb 22 1857            July 9 1859  
Mar 23 1932            Jan 23 1919
35. BRYCE  
R. R. Bryce    His Wife    Rhoda Millard  
Jan 12 1884            May 4 1884  
Mar 9 1919            July 18 1917  
RRB                    ---
36. Very old large flat stone marker. No visible  
writing.
37. D.A.W. (Appears to be a foot marker, lying at  
the southeast corner of the cemetery  
just outside the fence)

## FOOTNOTES

- {1} Mr. Wayne Barker, 6322 Senators Dr., Corpus Christi, TX  
78513 surveyed the Salyer markers only in June 1985.  
His information gives birth date of 9-16-1901.
- {2} Mr. Barker's survey states death date Dec 4 1905.
- {3} Mr. Barker gives name as Fielding N. instead of Fleming A.
- {4} Mr. Barker gives birth date as 2-18-29 instead of Feb 18  
1923.

137

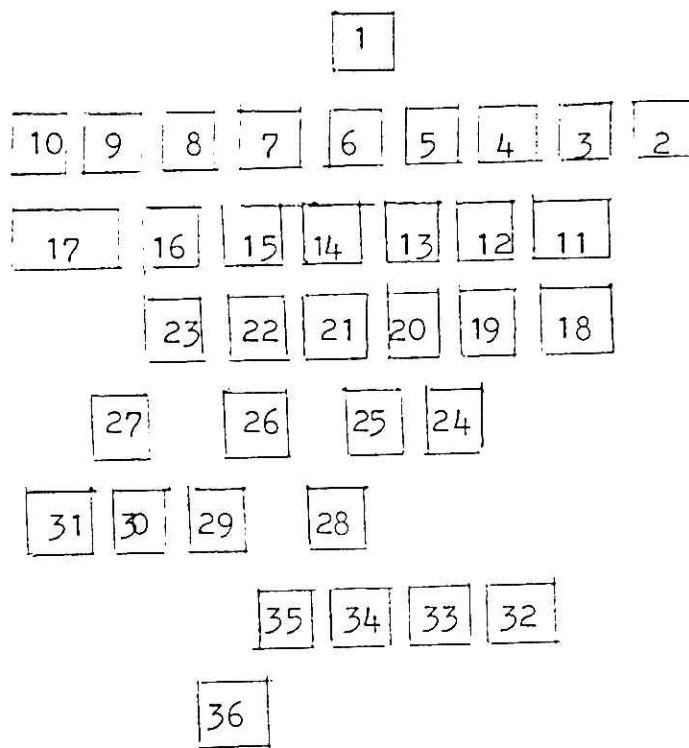

## SANDOVAL CEMETERY

Sandoval Cemetery, near Zion Lutheran Church at Sandoval, is well kept. It is just off County Road 425 about ½ mile east of the intersection of that road with county road 424. Sandoval once had a post office, general store, school, saloon, bowling alley and barber shop, but none of the village is left except rural homes, the church and the cemetery.

ELIZABETH FUESSEL

Dec. 3, 1852

July 15, 1939

OTTO L. FUESSEL

Geb. April 24, 1853

Gest. April 25, 1924

HENRY FUESSEL

born in Texas Nov. 7, 1890

died in France Jan. 5, 1919

BENAD

Son FRITZ

1889-1929

Mother

HENNRIETTA 1857-1927

Father

GUSTAV 1855-1919

JOHN KROEGER

born Aug. 11, 1875

died Aug. 19, 1930

GEORGE S. MILLER

June 2, 1905

July 6, 1973

MILLER

Mother

ELIZABETH

1872-1936

Father

MICHAEL C.

1870-1918

GLENDA JOAN WERNECKE

Infant July 29, 1947

Temporary marker

EMMA B. TIPPS

March 6, 1899

May 3, 1976

GEORGE O. BOHLEN

1893-1983

Temporary marker

LOUISE BOHLEN

1894-1982

Temporary marker

SOPHIE AERNI

1871-1938



HULDA GALLER  
 June 14, 1883  
 Feb. 10, 1925

"Earth has no sorrow that heaven cannot heal."

FERDINAND JECHOW  
 April 8, 1844  
 July 27, 1924

"Passed through the golden gate into the beautiful shining land"

Heavy marker beside the above is on its face; is in the northwest corner of the cemetery. It cannot be read until it is lifted.

ANNIE SCHIER  
 Aug. 13, 1859  
 Jan. 11, 1940

Fred W. Schier  
 Aug. 11, 1856  
 Aug. 27, 1928

Temporary marker to the south of Schier markers is not readable.

Wooden marker to left of the temporary marker has no marking.

ANNA ULRICKE DEROTHEA Geb. GALLER  
 Frau Hermann F. Schoener  
 Geb. Feb. 9, 1862  
 Gest. July 7, 1932

HERMAN FRIEDRICH CARL SCHOENER  
 May 10, 1867  
 March 10, 1946

HERMAN PAUL SCHOENER  
 Jan. 20, 1906  
 Feb. 11, 1936

Our Darling  
 VERNER R. GRABS  
 Oct. 5, 1916  
 June 5, 1917  
 Baby

EMMA WALTHER  
 Oct. 24, 1866  
 Jan. 5, 1929

ALBERT WALTHER  
 Oct. 31, 1863  
 May 13, 1922

## SCHLICKEISEN

|                   |                |
|-------------------|----------------|
| JOHN PAUL         | FRIEDERIKE     |
| April 23, 1872    | April 4, 1876  |
| April 13, 1941    | August 6, 1961 |
| "Asleep in Jesus" |                |

ALBERT R. SCHLICKEISEN  
 March 1, 1906  
 March 23, 1972

PAUL EDWIN SCHLICKEISEN  
 Geb. Den 22 Nov. 1801 (?)  
 Gest. Den 3 Aug. 1912

ERICH A. SCHLICKEISEN  
 Husband  
 Texas Sgt. Hq. Co. V Corps  
 World War II  
 May 11, 1909--Sept. 5, 1971

## SCHLICKEISEN

|                   |               |               |
|-------------------|---------------|---------------|
| KATHERINE IDA     | LUDMILA       | JEANETTE FAYE |
| Daughter          | Mother        | April 7, 1953 |
| Oct. 18, 1951     | Jan. 3, 1922  | July 30, 1957 |
| July 30, 1957     | July 30, 1957 |               |
| "Asleep in Jesus" |               |               |

## GROSS

|                |               |
|----------------|---------------|
| WALDMER H.     | REGINA E.     |
| April 19, 1899 | Aug. 31, 1901 |
| Feb. 27, 1919  | Aug. 23, 1911 |

ALBERT O. H. LEMMER  
 Aug. 12, 1897  
 Feb. 12, 1920

HERMANN LIMMER  
 Geb. 7 Juli, 1884  
 Gest. 25 Jan. 1918

HERBERT ZEPLIN  
 Sohn von G. & M.  
 1899-1899  
 (Inscription in German)

FREDERICK W. LIMMER  
 Aug. 1, 1854  
 Feb. 10, 1928

CONNIE LIMMER  
 June 28, 1859  
 Jan. 22, 1943

ADELE OBERMUELLER  
 Geb. 16 Juli 1887  
 Gest. 19 Sept. 1902  
 She has gone to her home in heaven  
 And all her afflictions are o'er.

|                |                |               |
|----------------|----------------|---------------|
|                | NOLTE          | LISETTA NOLTE |
| FRANK H.       | Mary F.        | Dec. 29, 1883 |
| Aug. 25, 1856  | July 29, 1856  | July 31, 1903 |
| Sept. 12, 1919 | April 13, 1944 |               |

ERHARD JOHANNES  
 Sohn von Franz & Anna Galler  
 Geb. July 13, 1911  
 Gest. Juni 25, 1913

OSCAR SCHOENER  
 Geb. 9 Juni 1875  
 Gest. 10 Sept. 1903

|  |                 |
|--|-----------------|
| LUDWIG FUESSEL                         | PAULINE FUESSEL |
| Feb. 7, 1863                           | Jan. 17, 1866   |
| Jan. 22, 1939                          | Sept. 9, 1924   |
| Father and Mother are resting in peace |                 |

CAROLINA MARIA SCHULZ  
 Geb. 29 Juli 1890  
 Gest. 22 Feb. 1905

FRIEDA ANNA WILHELMINA (GALLER)  
 Geb. den 11 Nov. 1896  
 Gest. den 18 Nov. 1896

HERMANN GALLER  
 Geb. 23 Nov. 1857 Woodmen of the World Memorial  
 Gest. 28 Juli 1911

GOTTLIEB GALLER  
 Geb. 6 Marz 1818  
 Gest 31 Jan. 1911

ANNA GALLER  
 Geb. 17 Jan. 1853  
 Gest. 16 Aug. 1908

Footstone marked "I. L." near cedar tree, but no headstone

HERMANN LEHMANN  
 Geb. Marz 9, 1858  
 Gest. Juli 15, 1898

ALWIN WILIAM WENDLAND  
 Geb. 10 Sept. 1899  
 Gest. 27 Sept. 1899

ANNIE SCHULTZ  
Born March 16, 1899  
Died March 22, 1899

EDWARD ZENKNER  
Gest. Den 1897  
Alter: 42 Jahren

EMMA  
Tochter von H. & B. Lehmann  
Geb. 29 Sept. 1895  
Gest. 10 Jan. 1910  
(footstone) E. L.

## BOECKMANN

ANTON  
1853-1936

BERTHA  
1868-1945

Listed February 1984  
By Clara Scarbrough

Also listed by Mr. & Mrs. Les Shroyer for the Williamson County  
Genealogical Society, Inc., with a copy to this commission.

The Shroyer lists included:

GULLRAD, Elsa E. W. - small stone, no dates

KERNECK, Glenda Jean - faded temporary marker, no dates

## SAN JOSE CEMETERY

Located on County Road 209, on west side of road about half-way between CR-200 and CR-210. From Hwy 183 at Andice turn-off, take FM-970 west, turn north on CR-209. Listed by Lester Fisher, 1985.

|   |                                     |   |
|---|-------------------------------------|---|
| AURORA F. ARCE<br>1907 - 1971                     | LOPEZ - 1978                        | PABLO YBARRA<br>1959 - 1961             |
| LOUIS ARCE, Jr.<br>1896 - 1973                    | LUPELIELRA LOPEZ<br>1932 - 1957     | LUCIA YBARRA<br>no dates                |
| FAUSTINO AGUILAR<br>1881 - 1970                   | TAMMY LEE LOPEZ<br>10-19-1970       | MARIA M. ZAUALA<br>5-31-1889 - 5-4-1969 |
| FLORENSIO M. BRACAMONTEZ<br>8-10-1932 - 6-18-1945 | SARA LORTIZ - 1953                  |   |
| MAURILA BRIONES<br>1924 - 1978                    | ANGELITA MALDANADA<br>1950 - 1954   |   |
| ROBERT CORTINAS<br>1938 - 1904                    | RUBERTO MALDANADA<br>1952 - 1954    |   |
| FRANCISCO DONES<br>1918 - 1984                    | INEZ MARTINEZ<br>1940 - 1940        |   |
| ANDRESS ESCAMILLA<br>1927 - 1976                  | SILBERIO MARTINEZ<br>1893 - 1947    |   |
| EMILIA ESCAMILLA<br>1923 - 1967                   | N. OITLEY<br>1884 - 1963            |   |
| EMILIO ESCAMILLA<br>1953 - 1974                   | JESHIS ORTAGA - no dates            |   |
| MICAELA ESCAMILLA<br>1898 - 1965                  | MARCELINO OSUNA<br>1932 - 1963      |   |
| PABLO ESCAMILLA<br>1894 - 1954                    | MARGERITA B. OSUNA<br>1933 - 1963   |   |
| FELICIANA ESCOTO<br>6-9-1861 - 7-13-1931          | RICHARD OSUNA - 1958                |   |
| FRANCISCO GARCIA<br>1887 - 1936                   | EAURDS PEREZ<br>11-28-1977          |   |
| JOHN GARZA - 1959                                 | J. PEREZ - 2-11-1965                |   |
| TORY GARZA - 1980                                 | MARY PEREZ - 1973                   |   |
| Baby GUZMAN - 1974                                | PETRA PEREZ<br>1891 - 1963          |   |
| LEE GUZMAN<br>8-17-1905 - 5-4-1978                | CRUZ RAMIREZ<br>4-2-1907 - 2-8-1982 |   |
| M. GUZMAN - no dates                              | ANDREW R. SOIL<br>1962 - 1964       |   |
| MARIA GUZMAN<br>9-30-1974                         | ROSA SOIL - 1963                    |   |
| TRINIL GUZMAN<br>4-1-43 - 8-4-1974                | LORENZO VALDEZ<br>1933 - 1972       |   |
| RAFALA HERNANDEZ - 1931                           | RAFAEL VASPUEZ<br>3-27-1960         |   |

## STILES CEMETERY

To reach, leave Taylor at the intersection of Fourth and Main streets, going east on highway 79 to Thrall, 6.4 miles. Continue east for 1.7 miles. A sign on the left reads "Red Brangus R & F Fence and Cattle Company." Turn in and follow the private road for about half a mile through a gate to the fenced cemetery.

Linnie Naomia Ferr  
Born May 24, 1903  
Died Jan. 6, 1913

Allman Infant Son of W.M. & E.E. Allman  
Our Baby Sleeps Sweetly Here

Samuel James Water  
Born Nov. 12, 1886  
Died Oct. 31, 1921  
At Rest

Andrew H Dugan  
Died Feb. 19, 1919 Age 65 yrs  
Gone But Not Forgotten

Otis W. Dodson Son of C.W. and Bonnie  
Born in Winfield, Ala. Nov. 20, 1898  
Died Nov. 11, 1919

Delia Mills  
Born Mar. 7, 1894  
Died Feb. 23, 1917

D.J. Gresham  
Born Oct. 9, 1913  
Died May 20, 1917  
Oh, how much love and joy  
Is buried here with Papa's boy

Herbert Gresham  
Born Aug. 20, 1916  
Died May 8, 1917  
Oh, how much love and joy  
Is buried here with my darling boy

Frances Newton Stiles  
Born Sept. 15, 1841  
Died July 1, 1911

Lillian Gertrude Marley  
Wife of F.E. Stiles  
Born Sept. 24, 1879  
Died May 11, 1904

Marina Floyd Stiles Wife of F.N. Stiles  
 Born Oct. 27, 1857 Dallas County, Alabama  
 Died May 28, 1898  
 Jesus said unto her I am the Resurrection and the Life  
 He that believeth in Me though he were dead yet shall he live

Francis Nyeth Son of C.D. and J.H. Johnson  
 Born Mar. 7, 1903  
 Died June 11, 1904  
 Suffer little children to come unto me and forbid them not  
 for of such is the Kingdom of God

Frances V. Stiles  
 Born 1912  
 Died 1936

J. Oran Stiles Jr.  
 Born 1915  
 Died 1917

J. Oran Stiles  
 Born 1888  
 Died 1937

Jesse P. Stiles  
 Born 1890  
 Died 1978

Tom A. Scood  
 Born Sept. 11, 1863  
 Died Oct. 3, 1935

Hona Pearl Dau of Mr. & Mrs. K.J. Fry  
 Born July 18, 1910  
 Died Jan. 5, 1913  
 Our darling one has gone before  
 To greet us on that blissful shore

David Elmer Son of Lee and Lula Roberts  
 Born Apr. 8, 1907  
 Died Dec. 13, 1912  
 Oh how much Love, Hope and Joy  
 Is buried with our Darling Boy

Taylor

Laura  
 Born 1867  
 Died 1944  
 Gone but not forgotten

Joseph Taylor  
 Born Feb. 11, 1869  
 Died Apr. 28, 1910

Ray Hartleib Son of E. & M. Hartleib  
 Born Aug. 21, 1906  
 Died Oct. 24, 1906  
 Asleep in Jesus

E.E. Mantooth  
 Born Dec. 26, 1840  
 Died Feb. 28, 1913  
 At Rest

Muil Son of Claude & Hattie Pierce  
 Born Jan. 31, 1902  
 Died June 9, 1903  
 Sleep on, sweet babe, and take thy rest  
 God calls away when He knows best

Hattie Wife of C.G. Pierce  
 Born Nov. 16, 1881  
 Died July 26, 1905  
 Again we have hope to meet thee  
 When the day of life is fled  
 And in the Heaven with joy to greet thee  
 Where no farewell tears are shed

Ruby Daughter of James and Amber Todd  
 Born Nov. 28, 1905  
 Died May 11, 1916  
 Gone but Not Forgotten

Elizabeth Wife of I.P. Grice  
 Born Oct. 1, 1815  
 Died Dec. 26, 1899  
 A fond and loving mother

Walter Son of C.T. & F.A. Howell  
 Born Oct. 25, 1903  
 Died Aug. 13, 1904

Melvina Wife of V.C. Gossett  
 Born Sept. 22, 1853  
 Died Jan. 18, 1899  
 Aged 46 yrs. 8mo 26 days  
 Thy will be done

D.W. Corven, Jr.  
 Born Dec. 20, 1904  
 Died Feb. 28, 1905  
 Gone but not forgotten



Ruby Clark Dau. of H.T. & N.M. Clark  
 Born Dec. 25, 1886  
 Died Jan. 5, 1887  
 Suffer little children to come unto me and forbid them not  
 For of such is the kingdom of God

Norah M. dau. of L.L. & M.M. Trichel  
 Born May 17, 1892  
 Died Sept. 16, 1893  
 It was an angel that visited the green earth  
 and took a flower away

Abie, son of J.C. & J.E. Waddle  
 Born Feb. 11, 1898  
 Died May 25, 1901  
 Our darling one has gone before  
 To greet us on the golden shore

Willie J. Daniel  
 Born Aug. 7, 1868  
 Died Aug. 17, 1895

Emeline McGaugh  
 1862-1902

Indistinct--child's stone  
 Born 1890 (?)  
 Died 1895

Edna H. Quebe  
 Dec. 31, 1919  
 July 6, 1921

J.N. Geren  
 Died Jan. 20, 1897 Aged 51 yrs  
 Blessed are the pure in heart for they shall see God Matt V 8

She's gone to that bright land of love  
 Where death and sickness never come  
 Where all is bliss with those above  
 Who dwell within that peaceful home  
 Farewell In loving remembrance  
 Gertrude Gossett wife of J.B. Gossett  
 Born Jan. 4, 1876  
 Died Feb. 26, 1895  
 Aged 19 yrs, 1 mo, & 12 days

Twin Infants  
 J.B. & Gertrude Gossett  
 Born and Died Feb. 4, 1895  
 Suffer little children to come unto me, for of such is the  
 Kingdom of Heaven

In memory of Adian Son of G.T. & Ada Brown  
 Born Jan. 7, 1891  
 Died Feb. 3, 1891  
 Too pure for this sin-stained world

Maria M. Streich  
 Geboren in Walburg Wmson Co. Februai 2, 1885  
 Gestoaben August 26, 1894  
 (German inscription)

Hier R~~oth~~ Emma Anna Streich  
 Geboren 29 March 1874  
 Gest Den 24 November 1890  
 (Inscription in German)

Minnie At Rest  
 Wife of W.J. Taylor  
 Born May 5, 1872  
 Died Nov. 1897  
 As a wife devoted  
 As a mother affectionate  
 As a friend kind and true

Delton V. Gossett  
 Mar. 21, 1922  
 Oct. 29, 1928

W.A. Fields  
 Born June 15, 1848  
 Died Feb. 26, 1898  
 Dear children, while passing by  
 Behold the place where I do lie  
 As I am now, so you must be  
 Prepare for death and follow me

Infant son of J.C. & L.J. Nesbitt  
 Born Sept. 1, 1901  
 Died Sept. 2, 1901  
 Gone but not forgotten

Minnie Wife of A Huffman  
 Born Jan. 22, 1870  
 Died Dec. 22, 1901

Andrew J. McMickin  
 Gorn in Spartanburg S.C. Sept. 22, 1817  
 Died July 1, 1900  
 Gone but not forgotten

Margaret Ann McMickin  
 Born June 24, 1828  
 Died April 17, 1899  
 Aged 70 yrs, 9 mo, 24 days

Hier Ruhet in Frieden Bernhart Haverland  
Geb. den 15 Nov. 1898  
Gest. den 7 Oct. 1900  
(Inscription in German)

Clifford, son of F.M. & S.L. Haston  
Born July 18, 1904  
Died Aug. ;7. 1904

|                    |                    |
|--------------------|--------------------|
| Charley            | Infant Son         |
| Born Oct. 25, 1906 | Born Oct. 5, 1905  |
| Died Dec. 3, 1907  | Died Oct. 13, 1905 |

Infant  
Children of C.D. & A.M. Taylor

Morris William Moon  
1896-1917

Frankie Franklin Moon  
1904-1917

Mother Rebecca Landrum Kilgore  
1863-1910

Mrs. C.J. , Wife of J.M. Carbo  
Born Feb. 22, 1851  
Died Apr. 23, 1899

Compiled by Mrs. O.G. Moegle and Ruth Mantor

## HOLY TRINITY CEMETERY

Copied by Brenda Rice and  
Nell S. Kauffman. Completed  
September, 1981.

Location: From Georgetown, go North on IH 35 about 5½ miles to Walburg exit on Farm Road 972. Go about 4 miles to Walburg, turn left on Farm Road 1105 and drive 2 miles to Theon. Cemetery is behind the Holy Trinity Catholic Church.

NOTE: Some of this is in English, some in German and some in Czech. Thanks to Mrs. Mary Sladeczek for English translations of months of the year. Data designated by ( ) is not on headstones but was supplied by church records. Data designated by [ ] are comments of the copiers.

Months of the Year

|                        |                           |
|------------------------|---------------------------|
| January - Ledna        | July - Cervence, Cervenge |
| February - Unora       | August - Srpna            |
| March - Breven, Brezna | September - Zari          |
| April - Dubna          | October - Rijna           |
| May - Kvetna           | November - Listopadu      |
| June - Cervna          | December - Prosince       |

On the Right side of the iron gate as entered:

FOLTYN - Frank - 1902; 1967  
Annie - 1907;

JANOSEC - John A. - June 10, 1897; May 7, 1967  
Anna F. - May 9, 1903;

Johnny S. VRANA - May 13, 1949; June 27, 1968

Alice M. NEMEC - Mar. 27, 1921; Jan. 29, 1971

VIKTORIN - Frank - Sept. 18, 1898; ) Married  
Marcella - Oct. 30, 1899; Sept. 26, 1971) May 12, 1924

KLEPAC - Joe E. - Mar. 2, 1900; June 16, 1973 ) Married  
Clara - Sept. 28, 1906; ) Nov. 13, 1928

KOHOUTEK - Mike A. - Aug. 29, 1909; Mar. 8, 1976  
Augustine E. - Oct. 7, 1909; Nov. 18, 1974

KROPP - Elsie M. - Mar. 1, 1914;  
Rudolph M. - Apr. 17, 1907; Mar. 19, 1975

KUBALA - Anton - Sept. 7, 1885; June 5, 1978  
Marie - Dec. 8, 1888;

SKURKA - Josef Anton - 1901; 1980  
Marie - Dec. 8, 1888;

Albin Alois GISTINGER - 12 Unuro 1893; 25 Unora 1920

John TOMANCAK - 1853, Ostravici, Morave; 25 Srpna 1898

KUBACAK - Anton - Apr. 11, 1908; Oct. 8, 1966  
Mary - Apr. 25, 1902;

Frank M. HUDEC - 1896; 1972 [Side by Side but not a double  
Angeline B. HUDEC - 1905; 1965 marker]

KOLL - Frank J. - Oct. 8, 1891; Sept 1, 1964  
Frances M. - July 31, 1897; Nov. 28, 1979

STRAKA - Josef F. - June 3, 1893; Feb. 11, 1963  
Annie E. - July 16, 1895;

POSPISIL - John Anton - Texas - Sgt. Co. L. 87 Infantry, WW IIBSM  
Jan. 22, 1922; Apr. 7, 1962  
Margaret J. - Aug. 7, 1931; Sept. 9, 1965

KREJCI - Joe A. - Jan. 1, 1899; Nov. 24, 1961  
Annie M. - Jan. 23, 1903; Apr. 11, 1966

STRAKA - Steve - May 14, 1885; Mar. 8, 1968  
Annie M. - Jan. 23, 1903; Apr. 11, 1966

Frances A. PALOUSEK - Nov. 24, 1894; Nov. 4, 1974

Freida HUFF - 1896; 1961

Charles W. ICKES - Texas - Pvt. 34 CO 165 Depot Brigade WW I  
Aug. 8, 1896; Apr. 18, 1960

MILDER - Josef Frank - Texas Sgt CO A Sig Training B H WW II  
Apr. 30, 1912; Jan. 28, 1960  
Bessie Kristen - Oct. 2, 1915;

MARAK - Matt A., Sr. - Feb. 14, 1889; Aug. 26, 1956  
Annie - Apr. 15, 1889; Aug. 22, 1963

CMEREK - John - 1891; 1956  
Mary - 1890; 1960

DAVID - Julia - May 16, 1884; Jan. 10, 1965  
Joe - Aug. 27, 1872; Mar. 15, 1957

Josef KNAPEK - Otec - 1863; 1957

PALOUSEK - Frank J. - Texas Pvt Btry F 133 Fld Arty WW I  
Oct. 2, 1896; Sept. 16, 1957  
Marcella - Oct. 6, 1897; Oct. 7, 1971

KUBALA - Alois - 1871; 1958  
 Barbara - 1882; 1959

TSCHOERNER - Frank W. - Jan 28, 1893; Aug. 21, 1959  
 Veronica - July 4, 1892

Agnes MEKUSH - Jan. 26, 1870; Feb. 4, 1960

NEMEC - John A. - Dec. 26, 1893;  
 Frances M. - Dec. 31, 1894; Sept. 12, 1859

Emily Volney MALISH - Mother - 1892; 1959

Margaret A. VRAZEL - June 15, 1918; Sept. 8, 1980

Joe P. VRAZEL - Feb. 13, 1918; Jan. 18, 1981

Jesse A. ZUROVETZ - Sgt U. S. Army - Nov. 28, 1931; Apr. 29, 1974

DRISKA - Adolph - 1889; 1951  
 Loney E. - 1901; 1978

LEFNER - Jan - 1872; 1950  
 Ruzena - 1881; 1951

HAVELKA - Jan - 1904; 1951  
 Marie - 1905; 1977

SCHWERTNER - Louis A. - May 12, 1892; Oct. 8, 1972  
 Frances V. - Dec. 12, 1897; Oct. 3, 1951

JANOSEC - Otec - Jan - 1860; 1952  
 Matka - Marie - 1871; 1958

Eugene A. VRABEL - Jan. 17, 1934; Aug. 1, 1952

CHOVANEK - Jan - 1872; 1962  
 Katerina - 1874; 1953

Ann TOMASEK - Mother - 6 Ledna 1889; 21 List. 1953

KUBACAK - Anton A. - Aug. 17, 1896; Jan. 16, 1980  
 Mary Martinka - June 8, 1902; June 12, 1956

One grave marked only E.K. [Emily KNAPER]

KUBACAK - Louis - Mar. 8, 1898; May 2, 1950  
 [Other side of Double Marker blank]

CHOVANEK - Ondrej - 1884; 1950  
 Josef - 1872; 1959

MITCHELL - Katie E. - Feb. 3, 1877; Oct. 26, 1966  
James M. - Oct. 31, 1862; Jan. 7, 1950

Joseph CMEREK - May 28, 1883; Aug. 23, 1949  
Agnes CMEREK - May 8, 1887; Apr. 19, 1975

FOJTIK - John - April 4, 1865; July 5, 1949  
Agnes - March 15, 1875; June 29, 1956

KARKOSKA - Mother - Mary M. - June 2, 1902; Nov. 1, 1969  
Father - John G. - Texas Band Cpl HO CO Field Arty, WW I  
June 26, 1890; Feb. 4, 1954

PALOUSEK - Joseph - Dec. 7, 1897;  
Anna - July 3, 1892; Apr. 6, 1977

Clifford E. SCHWERTNER - Sept. 20, 1939; Aug. 2, 1976

John SCHLESINGER - Oct. 4, 1863; June 4, 1949

Marie KUBALA - 1872; 1948

HAVELKA - Otec - Jiri H. - 22 List. 1874; 24 Unora 1957  
Matka - Filomena M. - 1 Kvetna 1878; 24 Kvetna 1948

VALENTA - Otec - Josef - Srp. 18, 1860; Led. 26, 1950  
Matka - Marie - Dub. 19, 1863; Led. 2, 1960

VALENTA - Louis D. - June 13, 1897; Feb. 9, 1963  
Bertha A. - July 3, 1898; Mar. 31, 1848

SKURKA - Pavel J. - 14 Cervna 1866; 19 Ledna 1947  
Johanna - 12 Kvetna 1861; 7 Breven 1955

POSPISIL - Anezka -  
Karel - 24 Ledna 1875; 16 Prosince 1944

VALENTA - Frantisek - 31 Pros. 1892; 4 List. 1945  
Frantiska A. - 30 Pros. 1898;

GLOCAR - Matka - Anna - 24 Srpna 1863; 26 Brezna 1946  
Otec - Josef - 27 Rijna 1867; 26 Cervna 1949

KAJS - Otec - Tomas - 7 Rijna 1875, Morave; 6 Brez. 1946  
Matka - Rosina - 5 Ledna 1877, Morave; 19 Zari 1968

Cyrill M. KOHOUTEK - Manzel A Otec - 5 Cervence 1902; 28 Dubna 1973  
Margaret KOHOUTEK - Manzelka A Matka - 4 Cervence 1906; 15 Dubna 1946

Brank A. KOHOUTEK - Nov. 22, 1900; Jan. 31, 1978

Albert J. SLADECEK - Jan. 24, 1916; July 20, 1978

KREJCI - Frank - Feb. 19, 1905; June 13, 1979  
Julie - June 29, 1904;

VRBANOVSKY - Joseph K. - 1907; 1973  
Agnes J. - 1913;

PALURSEK - Victor - Aug. 22, 1921; July 4, 1972 ) Married  
Louise - Nov. 12, 1922 ) Apr. 25, 1946

KLEPAC - Paul J. - June 17, 1896; Apr. 1, 1968 ) Married  
Angeline A. - Aug. 17, 1895; ) Nov. 18, 1919

VALIS - Otec - 30 Kvetna 1867; 17 Ledna 1946 [No other names on  
Matka - 19 Cervna 1867; 24 Srpná 1944 this marker]

SLADECEK - Joe E. - Mar. 3, 1885; Dec. 8, 1980  
Emilie - Sept. 28, 1886; June 3, 1944

KLEPAC - Andel A. - 25 Kvetna 1899;  
Frantisek - 24 Ledna 1896; 24 Cervence 1942

JANOSEC - Matka - Marie - 8 Zari 1878; 8 Kvetna 1950  
Otec - Frantisek - 31 Brezna 1862; 27 Rijna 1943

KUBACAK - Joseph - 1889; 1968  
Mary - 1890; 1974

SLADECEK - Father - Willie - Oct. 22, 1913; ) Married  
Mother - Mary - Mar. 19, 1914; ) Mar. 19, 1914

Our Son - Robert W. SLADECEK - Texas T Sgt U. S. Army  
Vietnam - Jan. 17, 1946; Jan. 28, 1973

Ryan M. SLADECEK - 1977; 1977 [Grandson]

Ronald A. KAJS - 1953; 1980

VALENTA - Jerry - July 26, 1918;  
Mary - Dec. 14, 1918; Feb. 20, 1980

VRABEL - Willie A. - July 16, 1912; Sept. 20, 1977 ) Married  
Steffie E. - Dec. 25, 1911; Sept. 12, 1979 ) Oct. 17, 1933

Bennie MARAK - Died Jan. 24, 1969 Aged 42 yrs 7 mos 15 days

HAVELKA - Josef - 1884; 1967  
Anna - 1886; 1974

SLESINGER - Eva - 7 Cervna 1861; Feb. 19, 1953  
Josef - 21 Rijna 1860; 7 Cervna 1941

VRABEL - Louis A. - Feb. 11, 1902; Apr. 26, 1970  
Ludmila M. - Apr. 14, 1904; Oct. 12, 1971



DANEK - John - Mar. 23, 1883; Dec. 15, 1971  
Mary - June 19, 1885; Oct. 2, 1976

Left Side of gate:

MILDER - Josefa - Srpna 13, 1919; Zari 5, 1980  
Ludmila - Prosince 22, 1928; Unora 24, 1973

Stephan A. MILDER - Dec. 26, 1931; Jan. 20, 1974

Mark Thomas MILDER - 1957; 1978 age 21

KLEPAC - Joseph F. - Mar. 4, 1893; Dec. 24, 1975 ) Married  
Annie L. - Oct. 14, 1902; ) Feb. 20, 1922

Alexander F. BEYER - PFC U.S. Army WW II - Dec. 26, 1916; Jan. 21, 1977

BEYER - Waldemar - PFC U.S. Army WWII - Jan. 20, 1910; Feb. 1, 1977  
Albina - Dec. 16, 1918;

Elenora SCHWERTNER - 1891; 1977

Felix R. TSCHOERNER - May 18, 1897; Aug. 25, 1980

TSCHOERNER - Joe A. - Mar. 1, 1905; Jan. 1, 1979  
Amanda - Jan. 29, 1910;

SCHLESINGER - Frank - June 10, 1914;  
Millie - Aug. 17, 1915; July 3, 1976

TOMECEK - Joseph - Feb. 27, 1887; June 27, 1972  
Sophia - Apr. 17, 1882; Mar. 30, 1978

VOLNEY - Frank R. - Oct. 4, 1893; Aug. 21, 1979  
Emma M. - Apr. 12, 1897; Oct. 11, 1970

POLASEK - John F. - Aug. 15, 1892; Feb. 19, 1970  
Frances - May 17, 1898

SCHWERTNER - Felix - Sept. 15, 1898; June 29, 1969  
Josephine - Feb. 13, 1899

KLEPAC - Mary F. - Sept. 4, 1900  
Henry C. - Dec. 11, 1898; Sept. 6, 1968

HUDEK - Anton J. - Mar. 21, 1903; Nov. 7, 1967  
Mary V. - May 22, 1905;

MILDER - Anton L. - 1926; 1968  
Meta - 1916; 1969

MILDER - Ignac J. - 1885; 1969  
Josefa C. - 1889;

SIMEK - Anton A. - June 4, 1882; June 30, 1939  
Bozena A. - Apr. 9, 1891;

KOHOUTEK - Matka - Frantiska - 15 Cervna 1879; 7 Unora 1965  
Otec - Michal - 30 Listopadu 1872; 6 Cervenge 1938

POLACH - Matka - Marie - 1862; 1940  
Otec - Frantisek - 1865; 1938

Agnes R, BYER - Wife - Jan. 21, 1912; April 6, 1968

BYER - Mother - Juliana - April 3, 1875; Oct. 24, 1967  
Father - Maximillian - April 1, 1860; Feb. 24, 1938

John P. WOLFE - Father - 1869; 1964  
Julia WOLFE - Mother - 1900; 1937

John HECL - 1858; 1935  
Marie HECL - Nov. 29, 1867; Aug. 4, 1955

Joseph BOZON - Manzel A Otec - 20 Unora 1898; 19 Rijna 1936

Katherine JANHUBA - 1866; 1936  
John JANHUBA - 1876; 1955

Frank F. HAVELKA - Oct. 20, 1909; Mar. 31, 1972

Andela KNAPEK - 6 Unora 1906; 27 Prosince 1933

F. R. KNAPEK - 1860, Svebohave; 7 List. 1933

STYSKALA - Otec - Frantisek - 10 Kvetna 1858; 4 Kvetna 1935  
Matka - Magdalena - 24 Brezna 1854; 1934

Augustine KOTT - 11 Rijna 1900; 20 Brezna 1934 Dcera Martina Kott

Alfons HUDEC - 5 Srpna 1908; 26 Dubna 1934

Roza SLADECEK - Aug. 30, 1857; Oct. 22, 1934

STOJANIK - Frantisek - 1864; 1934  
Barbora - 1869; 1954

MARTINKA - Vaclav J. - 28 Zari 1874; 6 Dub. 1966  
Marie - 15 Pros. 1882; 25 Dub. 1933

HIRSCHMANN - Julia - Mutter - 29 Juni 1874; 15 May 1968  
Ferdinand - Vater - 5 Nov. 1871; 20 Juni 1935

SCHNEIDER - C. E. - Father - Dec. 3, 1866; Mar. 12, 1951  
E. - Mother - Oct. 20, 1869; Oct. 6, 1938

PALOUSEK - Anna - 18 Dubna 1865; 31 Brezna 1929  
Josef - 1 Cervence; 14 Prosince 1936

Aneska KUBACAK - 1876; 1944

TSCHORNER - Anna - Mother - Aug., 1873; Mar. 11, 1932  
Gustav - Father - Feb. 8, 1866; Nov. 27, 1944

Josef FOJTIK - 21 Brezna 1898; 24 Cervence 1931

VRABEL - Matka - Frantiska - 8 Brezna 1879; 22 Unora 1937  
Otec - Martin - 10 Zari 1869; 20 Ledna 1931

Anzeka KOTT - 14 Ledna 1862; 11 Kvetna 1929

William KUBACAK - 3 Cer. 1913; 11 Bre. 1929

McPARLAND - Anne - Oct. 11, 1870; Nov. 2, 1937  
Francis - Feb. 1, 1848; Aug. 13, 1928

TSCHOERNER - Mutter - Julia - 7 Oct. 1863; 13 May 1950  
Vater - Franz - 6 Aug. 1864; 15 Marz. 1928

TSCHOERNER - Albert J. - Oct. 3, 1890; Apr. 14, 1971  
Freida H. - Feb. 24, 1890;

BORGESS - John - Texas S. Sgt Quartermaster Corps )  
                  WW I & WW II )           Married  
                  June 22, 1898; Mar. 14, 1955 ) Feb. 23, 1946  
                  Agnes - Sept. 26, 1906; )

Bernadette WOLF -1912; 1927

Grave - no marker [Albert JANHUBA]

Anton HUF - 11 Cervna 1877; 28 Ledna 1927

Johanna SRUBAR - 1854; Dec. 30, 1926

Grave - marker illegible [PRASLICKAK]

Barbora PRASLICKAK - 23 Sprna 1836, Ostravio, Morave; 30 Zari 1925,  
Corn Hill

Cornal P. COLORADO - Corp1, 4 Cav. January 12, 1925 [An American  
Legion marker; this is all]

Barbora KNAPEL - Manzelka Josefa KNAPEL , 1858, Ostravia;  
5 Listopadu 1924

Grave - [no marker] (JACOB)

Veronika LOJKASEK - 12 Cervna 1856, Siarich, Hamrech; 29 Cervence  
1925, Corn Hill

Antonin LOJKASEK - 1856, Ostravio; 28 Srpna 1924, Corn Hill

Marie KREJCI - 6 Unora 1863; 10 Brezna 1939

KUBACAK - Barbora - 1861; 1922  
Ignac - 1861 - 1948

Frantisek PALOUSEK - L. P. 1852; 13 Brez. 1921

Ruzena PALOUSEK - 3 Srp. 1857; 18 Cek. 1932

Marie POLASEK - 22 Srpna 1862; 30 Dubna 1917

Ondre J. KLEPAC - L. P. 1858; 2 Brez 1920

Marie KLEPAC - 25 Cervna 1864; 28 Ledna 1942

Jan HECL - Otec - 1886; 17 Unora 1920

Mary SCHWERTNER - 10 Pros. 1893; 14 Zari 1919

Annastazie SKRNAK - 1877; 10 Listopadu 1917

Annie STOJANIK - Mother - Aug. 8, 1898; Nov. 9, 1918

Franz STELZIG - 20 June 1860; 28 Aug. 1919

Joe MILDER - 1 Ledna 1857; 5 Rijna 1919

Jan POLASEK - 15 Rijna 1859; 22 Unora 1940

STRAKA - Otec - Stepan - 7 Srpna 1856; 18 Brezna 1939  
Matka - Alzbets - 11 Dubna 1852; 12 Unora 1917

Frantisek SLESINGER - Otec - 20 Brezna 1870; 9 Ledna 1917

Mary E. McPARLAND - 1902; 1915

Frances A. McPARLAND - 1911; 1975

Edward McPARLAND - Born in Irland 1846; Died in Texas 1911

Martin SREEBAR - 1845; Oct. 20, 1913

Petr JURECKA - 24 Listopadu 1887; 2 Listopadu 1913

JURECKA - Mother - Jan. 21, 1850; Feb. 21, 1934 [No names]  
Father - Oct. 16, 1845; Jan. 9, 1925

Barbora CHOVANEC - Ostravici, Morave; 10 Brezna 1914  
Otokar SLADECEK - 30 Listopadu 1896; 4 Dubna 1914  
John CHASAK - 1851; 1915  
Annie J. SCHWERTNER - Nov. 28, 1887; Feb. 9, 1915  
Ignatz KRNAVEK - 6 Jan. 1863; 29 Nov. 1915  
Marie KUBALA - 26 Ledna 1846; 1 Ledna 1928  
Ondre J. KUBALA - 28 Listopadu 1835 Ostravici, Morave; 7 Brezna 1916  
Ella Agnes HEMPEN - Geb SCHWERTNER - Oct. 1886; Apr. 16, 1916  
Gustav SCHWERTNER - Sept. 2, 1890; Nov. 21, 1921  
Antonia KRNAVEK - Died Feb. 21, 1934  
Frantisek KRNAVEK - Morave; 23 Ledna 1911, Vestari 56 LET  
Magdalena GLOCAR - Drozdove, Morave; 1910, Vestari 80 LET  
Ignac KREJIC - 1857; Srpna 28, 1910  
Anna KRNAVKA - Manzelka Jindrecha Krnavka - 27 Cervna 1870;  
6 Srpna 1910  
KRNAVEK - Frantisek - 16 Ledna 1831; 24 Sprna 1904  
Francisca - Gest. 17 Marz 1914 in Alter 84 Tahren  
Marie SLEZINGER - 18 Cerven 1863; 12 Cerven 1907  
F. A. HAVEKA - 20 Ledna 1823; 9 Zari 1907  
Elizabetka SLESINGER - 20 Cervence 1897; 10 Srpna 1909  
John TSCHOERNER - 26 Jul. 1900; 22 Jul. 1905  
Lucia Syra - Tochter von S. & E. SCHWERTNER, Geb. & Gest. 19 Dec. 1903  
Grave - no marker (WENTRCA)  
Gustav SCHWERTNER - Jan. 10, 1857; Aug. 29, 1906  
Wilhelm SCHWERTNER - 6 Aug. 1862; 15 Nov. 1899  
Bernard SCHWERTNER - 24 Apr. 1823; 22 Aug. 1900 ) Eingewanden  
Theresia SCHWERTNER - 21 Nov. 1868; 22 Dec. 1896) 22 Nov. 1868

Gabriel BEYER - May 11, 1901; Oct. 28, 1901

Josef, son of Max & Anna BYER - May 12, 1887; Apr. 1, 1898

Francis SCHWERTNER - Sept. 24, 1905; Sept. 27, 1905

Elizabeth, Tochter von S. & E. SCHWERTNER - Geb. & Gest. 1 July 1895

HIRSCHMANN - Mother - Marie - Mar. 10, 1860; Nov. 30, 1936  
 Father - Oskar - Aug. 28, 1864; Jan. 4, 1939

Mutter - Franziska HUEBNEC - Gattin von Bernard - 22 Aug. 1836;  
 26 Dec. 1922

CHOVANEC - Matka - Johanna - 1844; 1932  
 Otec - Josef - 1844; 1910

Bareora KNAPEK - Zemreli v Starri 83 (Died age 83) no dates

Josefa SIMKA, Manzelka Antonino - 10 Ledna 1887; 1 Ledna 1910

Jan PAVLASEK - 1865; 27 Prosini 1909

VOLNY - Joseph - 1859; 1939  
 Anna - 1862-1903

Magdalena PAVLASEK - 31 Brez. 1848; 30 Brez. 1900

Frantisek KUBALA - 28 Led. L. P. 1867; 13 Brez. L. P. 1900

B. GELNER - 1 List. 1840; 31 Led. 1898

Agnes SCHWERTNER - Oct. 11, 1894; Oct. 4, 1900

Amalia SCHWERTNER - 20 Dec. 1859; 29 Feb. 1892

CHOVANEC - Ignac - Ledna 25, 1915 ve veku 77 Let  
 Veronika - Narodena v Ostravici, Morave; Zemrela Rijna 3,  
 ve veku 48 Let

Unna, Tochter von J. & J./or T./ SCHWERTNER - 9 Jan. 1903; 18 May 1911

Michael KEHL - 1854; 1931  
 Margaretha KEHL - 1856; 1926

Josef KUBALA - 20 Led 1863 Ostravici; 8 Zari 1896

Marie BLAZEK, Manzelka Cyrill no dates  
 Cyril BLAZEK - 24 Dub 1840; 5 Led. 1902  
 Johana, Manzelka Martina KOT - 15 Brez 1863; 22 Cervna 1890

Katherina A. HAVELKA - 1848; 1891

200 Theon

Veronika STELZIG - 1830; 1912

Bernard Gatten von Veronika STELZIG - Apr. 1829; 29 June 1891

Pavel ONDRUS - 1814; 1893

Bozalie SENCIKOVA - 20 Kvetna 1855; 28 Ledna 1904

Stepan CMEREK - Dub. 9, 1841; Pros. 30, 1905

James E. MITCHELL - Mar. 21, 1925; Aug. 17, 1925

Anna BLAZEK - 1 Mar. 1852; 19 Jan. 1936

Frantiska HUF - 6 Unora 1881; 12 Brezna 1941

Joseph HUDEC - Otec - 30 Ledna 1868; 8 Rijna 1946

Marie HUDEC - Matka - 14 Dubna 1871; 21 Dubna 1941

Marie MILDER - Sept. 1910; Mar. 9, 1911

Celment WOLF - Mar. 6, 1913; Mar. 17, 1913

Peter ZUROVEC - 7 Brez. 1893; 24 Unora 1900

Ludmilla ZUROVEK - 23 Dub. 1895; 6 Brez. 1900

Grave - [broken stone - appears to be] - Heinrich KRNAVEK - 28 Jan;  
28 Jan., 1890 [infant grave]

Jan PAVLASEK - 12 Cerc. 1891; 22 List 1897

Aloisia, Dcera J. a A. PECKA - 21 Cervna 1890; 11 List. 1895

Anna KRNAVEK - 24 Juni 1894; 24 Auo. 1895

Antoni KUBALA - 1893 [Infant grave]

Alois KUBALA - 11 Zari 1900; 26 Zari 1900

Jan KLEPAC - 24 Srp. 1888; 31 Cervence 1889

Marie, Dcera Fr. a Anny KUBALA - 28 Dub. 1892; 5 Led. 1894

Josef SLESKINGER - 1891; 1894

Anna BAYER - Juni 2, 1864; Marz 4, 1894

Emilie BAIER - 17 Feb. 1866; 12 Oct. 1889

Albert, sohn von Adolf & Mary SCHWERTNER - 8 Jan..1893; 7 Feb. 1894

Heinrich, sohn von Adolf & Mary SCHWERTNER - 30 Aug. 1884; 8 Juni 1888

Frantiska JANOSEK [no date - infant grave]

Alzbeta, Dcera C. & A. BLAZEK - 4 Cervna 1894; 4 Pros. 1896

Frantisek JURECKA - 2 Dubna 1875; 15 Led. 1894  
 Jan R. FOJTIK - Kventna 24, 1903; Srpna 16, 1936  
 Adam ZILEM - New York Vagoner 50 Inf. 7 Div. - August 11, 1939  
 SCHWERTNER - Mutter - Emma Geb BLUMRICH - 7 July 1871; 24 Dec. 1940  
     Vater - Stephan - 15 Mai. 1871; 7 Dec. 1957  
 Edwin FOJTIK - Brezna 23, 1922; Brezna 15, 1933  
 Paul CMEREK - son - 1923; 1933  
 Albin KREJI - 2 Brezna 1928; 15 Dubna 1936  
 KNAPEK - Matka - Mary - 1879; 1939  
     Otec - John - 1883; 1936  
 Alois KLEPAC - 27 Zari 1900; 10 Ledna 1918  
 Anna SIMCIK - 30 Cervna 1899; 19 Cervence 1919  
 Marenka SIMKOVA - 16 Brezna 1917; 5 Srpna 1917  
 Josefa STRAKA - 12 Prosince 1918; 14 Prosince 1918  
 Antonie MENCOVA - 9 Cervna 1916; 23 Zari 1916  
 Frank KNAPEK - July 3, 1933; July 4, 1933  
 Ledia Marie TAISLER - Nov. 10, 1931; June 26, 1932  
 Josefa KNAPEK - 10 Cervence 1910; 19 Prosince 1924  
 Frantisek STYSKALA - 1893; 1900  
 Barbara KNAPEK - Dec. 31, 1900; Jan. 13, 1901  
 Alois CMEREK - 1889; 1900  
 Petr NEJTEK - 1893; 1902  
 Antonie JANOSEC - Oct. 19, 1905; Oct. 28, 1905  
 Frantisek PAVLASEK - 1904; 1906  
 Otto R. Boyd - Jan. 6, 1908; June 1, 1908  
 Cielie PAVLASEK - 25 Zari 1908; 18 Cervence 1909  
 Matilda [remainder illegible]  
 Josef KRNAVEK - 22 Unora 1904; 28 Dubna 1914



Rudolph NEMEK - 10 Dubna 1915; 8 Cervna 1915

Kristina NEMGOVA - 28 Cervence 1913; 21 Rijna 1913

Benjamin, Ditko Frantiska a Amalie STOJANIK - 25 Dub. 1911; 23 Pros.  
1911

Aurlica - Ditko Josefa a Marie STOJANIK - 15 Pros. 1911; 22 Led 1912

SCHWERTNER - Mary - June 24, 1861; Jan. 18, 1945  
Adolf - Oct. 17, 1859; July 13, 1944

Will E. CMEREK - [no dates - infant]

Anezka KUBALA - [no dates - infant]

Ludmilla KUBALA - Rijna 8, 1914; List. 7, 1920

Theodore VOLNEY - 27 Cervna 1910; 10 Ledna 1921

Ben L. KLEPAC - b. & d. Dec. 2, 1922

Carolyn FRIESENBACH - June 9, 1960; June 10, 1960

Vilem KUBALA - [no dates - infant]

Paul Adolf, son of Albert & Frieda TSCHOERNER - Feb. 27, 1923;  
March 2, 1923

Hattie A. SCHWERTNER - April 27, 1924; April 4, 1939

Klementina KUBA - 21 Kvetna 1910; 19 Zari 1939

Frantiska SLESINGER - 21 Dubna 1907; 14 Pros. 1940

August P. HEMPEN - August 4, 1883; Nov. 20, 1941

Ignac KLEPAC - 1856; 1942

Pauline HARRISON - 1920; 1943

Mary E. DRISBA - b & d 1943

Karel TIRMANTINGER - Srpná 20, 1875; Sprna 5, 1944

Mary Ann MARTINKA - Mar. 19, 1940; May 21, 1940

Josef V. KUBA - 20 Cervence 1938; 22 Cervence 1938

Ferdinand VALENTA - May 30, 1931; Nov. 7, 1931

Carolyn KNAPEK - [no dates - infant]

Roy James MICHNA - Oct. 21, 1942; March 11, 1946

Cathy A. TSCHOERNER - 1955; 1965

Elizabeth Virginia, dau of Frank & Elizabeth HAVELKA - Feb. 9, 1944;  
Feb. 11, 1934

Mary Carolyn SIMEK - July 31, 1944; Aug. 5, 1944

Julie Marie VALENTA - Oct. 4, 1972; Oct. 23, 1972

Baby - Cheryl Ann MACHALEK - July 16, 1967 [only one date]

Pvt. Klementa J. DAVIDA - 7 Srpna 1918; 10 Prosince 1944

Joe CENTANNI - Texas PFC SVC Co 20 Inf 2 Div WW I  
March 19, 1895; October 31, 1963

SCHWERTNER - Ella - July 1, 1889;  
Emil - March 7, 1881; Dec. 28, 1963

TSCHOERNER - Emil B. - PFC U. S. Army - Jan. 9, 1896; Mar. 28, 1975  
Emily S. - 1902;

Jerry TSCHOERNER - 1938; 1969

Louis SLADECEK - Texas Pvt U. S. Army WW I - Mar 30, 1916; Nov. 22, 1968

SLADECEK - Bedrick R. - Feb. 15, 1891; March 15, 1964  
Emilie S. - May 12, 1894; Feb. 24, 1980

John F. TSCHOERNER - Texas Sr. USNR WW II  
Mar. 8, 1923; April 29, 1956

PACHAN - Anton J. - 1882; [a grave here, but no death date]  
Barbara A. - 1889; 1953

KARKOSKA - Father - Valenton - Jan. 30, 1864; Feb. 26, 1948  
Mother - Marie - Dec. 8, 1873; Nov. 9, 1951

ZUROVETZ - Julius - Aug. 28, 1884; Feb. 27, 1948  
Louisa - May 20, 1889; Jan. 10, 1978

JANIUBA - Rosie J. - 1877; 1954  
Frank - 1865; 1947

Ernest KUBACAK - Daddy - 1878; 1966

HAVELKA - Louis - June 21, 1888; Aug. 11, 1969  
Mary - July 15, 1892; Feb. 5, 1967

Frederick J. NUHL - 1949; 1981

Jenovefa KUBACAK - 1886; 1969

Albina B. TSCHOERNER - Mother - Nov. 22, 1902; July 25, 1974

Gustav G. TSCHOERNER - Texas Mus 3 C 1 U. S. Army WW I  
August 20, 1894; February 13, 1963

Gustav TSCHOERNER - 5 Sept. 1836; 27 May 1908

Curtis Wayne MARAK no date - infant

Infant NEMEC - b. & d. October 22, 1965

Thomas Randy BUCKLEY - October 25, 1962; October 26, 1971

Infant son of Mr. & Mrs. Emil DAVID - 1922

Center back of cemetery, beneath statuary

Rev. Thomas J. MATL - July 20, 1902; October 7, 1966  
Ordained May 3, 1931

Rt. Rev. Joseph A. Valenta, P. A. - September 13, 1886; September  
17, 1973  
Ordained Dec. 24, 1911

[There is a tall, 4-sided monument on the left front side of the cemetery, set slightly apart from tombstones. This is not a gravestone but marks the site of the first Holy Trinity Church, built in 1891.]

## TOMLINSON CEMETERY

Located on Brown Farm near Florence, Williamson County, Texas

- \* (1) . Dell, P. W.                                 b. 9-22-1875                                 d. 12-25-1894
- \* (3) . Hasty, J. S. (Father)                     b. 3-4-1846                                 d. 5-3-1910  
       . Hasty, Tennie (Mother)                   b. 11-16-1846                                 d. 2-28-1930
- \* (2) . Hasty, Mariam                             b. 9-2-1876                                 d. 12-24-1877  
       . Hasty, Merritt T.                         b. 8-3-1877                                 d. 9-29-1877  
       . Hasty, infant of J.S. & M. L. Hasty  
    b. and d. 10-12-1882  
       . Hunt, Ludie Linn, daughter of W. P. & A. P. Hunt  
    b. 10-21-1885                                 d. 6-13-1886
- \* (4) . Montgomery, James Henry                 b. 2-8-1825 Ala.                             d. 12-2-1917  
       . Montgomery, Eleanor Sophronia Tomlinson  
    b. 9-1-1832 Tenn.                             d. 2-20-1916  
       . Montgomery, J. L.                         b. 2-22-1857                                 d. 9-23-1894  
       . Scott, Eula Montgomery                   b. 6-16-1874                                 d. 12-16-1936  
       . Smith, Addie, wife of J. T. Smith  
    b. 9-18-1868                                 d. 6-23-1899  
       . Smith, Lillian B.                         b. 4-29-1899                                 d. 8-13-1899  
       . Tomlinson, L. Calvin                     b. 1838   d. 1919  
       . Tomlinson, L. L.                         b. 6-16-1834                                 d. 7-20-1871
- \* (6) . Tomlinson, M. A.                         b. 11-26-1806                                 d. 8-8-1895
- \* (5) . Tomlinson, Miss Mary                    b.   d. 2-4-1961  
       . Tomlinson, S. Frances                   b. 1849   d. 1936  
       . Tomlinson, William J.                   b. 1885   d. 1931
- \* (7) . Tomlinson, William T.                   b. 4-22-1803                                 d. 11-18-1860

20

Submitted in mid-1970 by Miss Effie McLeod of Florence, Texas. A different listing was published in OUR HERITAGE, VOL XXIII, No. 3, April 1982, San Antonio, Texas. Differences and additions are given on following page.

TOMLINSON (From OUR HERITAGE, Vol. XXIII, No. 3, April 1982, San Antonio)

WILLIAMSON COUNTY: OLD CEMETERY NEAR FLORENCE, N.W. OF GEORGETOWN. Contributed by Mr. Larry Shoemaker; copied from stones by Mr. Cecil F. Montgomery and Mr. Larry N. Shoemaker . . "extremely overgrown with weeds and vines . . ". Copy of listing contributed by LUANNE SPENCE TAYLOR (Mrs. Benjamin Grant Taylor, Jr.) a great granddaughter of Benjamin Wesley Hasty.

Differences and additions: (The WCHC cannot determine which might be correct)

- \* (1) DELL, P. M.  
22 Sep. 1825  
5 Dec. 1894
- \* (2) HASTY, MARLAN (vs. Mariam)  
2 Sep. 1875  
24 Oct 1877  
  
(William Whittenburg)  
HASTY, W. W.  
14 Nov. 1839  
24 May 1909  
  
HASTY, MARY J.  
Mother of W. L.  
25 Oct. 1836  
9 Apr. 1899  
  
HASTY, W. L.  
27 June 1862  
18 Feb. 1889
- \* (3) HASTY, J. S.  
14 Mar. 1845
- \* (4) MONTGOMERY, JAMES HOUSTON  
(vs James Henry)  
  
TOMLINSON, L. L. (2nd L.L.)  
14 Feb. 1866  
23 Oct. 1902
- \* (5) TOMLINSON, Miss MARY  
Born: 14 May 1870  
Died: 4 Oct 1961
- \* (6) TOMLINSON, M. A.  
26 Nov. 1806  
8 Aug. 1886
- \* (7) TOMLINSON, WILLIAM T.  
22 Apr. 1802  
18 Nov. 1860

## TYPE FREE CHURCH CEMETERY

This small cemetery is located on County Road 466 a short distance east of the old Type community (east of Coupland), and the cemetery is near the Carl Samuelson home in 1984.

EDWIN HANSON temporary marker  
1898-1967

Father  
ARVEY HANSON  
August 9, 1858  
July 14, 1936  
"Resting"

Mother  
ELLEN HANSON born Engdahl  
October 28, 1864  
December 30, 1933  
"Resting"

Har Vilar Iro  
ANNA AMALIA HANSEN  
Food Den 31 Okt 1901  
Dod Den 8 Maj 1910

JOHN L. CARLSON  
Aug. 25, 1865  
Oct. 9, 1909

## NYGAARD

PEDER K.  
1859-1929

CHRISTINE  
1859-1928

JOHN E. NYGARD  
1923-1977

CHRISTINA JACOBSON  
Born N. Y. Gard  
March 29, 1887  
Jan. 12, 1919

CHRISTINA FREDRICKSON  
Fodd Farr  
Fodd Okt 30, 1822  
Dod Maj 7, 1915

## NYMAN

AMANDA 1866-1948

AUGUST 1846-1923

DALE LEROY HANSON  
M Sgt US Air Force  
Vietnam  
1941-1979

JOHN HERBERT HANSON  
U. S. Army World War I  
July 14, 1895  
Aug. 5, 1978

LAURA E. SWENSON  
1901-1976

ERIC A. SWENSON  
Tex. Pvt. Medical Dep.  
World War II  
1911-1964

Henry W. 1866-1946                      SWENSON                      DINA MARY 1871-1944

ESTHER T. SWENSON  
1896-1937

Listed February 1984  
By Clara Scarbrough

## UPCHURCH CEMETERY

Location: About 6 miles E. of Liberty Hill, take Country Road 268 south, drive 1/2 mile , turn right at County Road 267. This cemetery is on the property of Dr. W. C. Wedemeyer, in a large pasture and inaccessible by automobile. It is fenced.

Copied 15 September 1979 by Nell S. Kauffman

BERTHA, Little Dau of A. L. & M. L. WAGONER  
Born Nov 1 1889; Died Nov 27, 1892

ELIZA J., Dau of A. T. /or A./ & M. E. UPCHURCH  
Born July 1, 1860; Died Sept 15, 1867

HELLEN, Infant Dau of A. P. & M. L. WAGONER  
Born Dec 20, 1877; Died Sept 22, 1878

HENDERSON UPCHURCH - Born Dec 3, 1812; Died Oct 17, 1892

MARY E., wife of H. UPCHURCH - Born May 22, 1828; Died Feb 6, 1913



210

(Blank)

THE  
LUTHERAN  
CEMETERIES  
OF  
WALBURG  
TEXAS

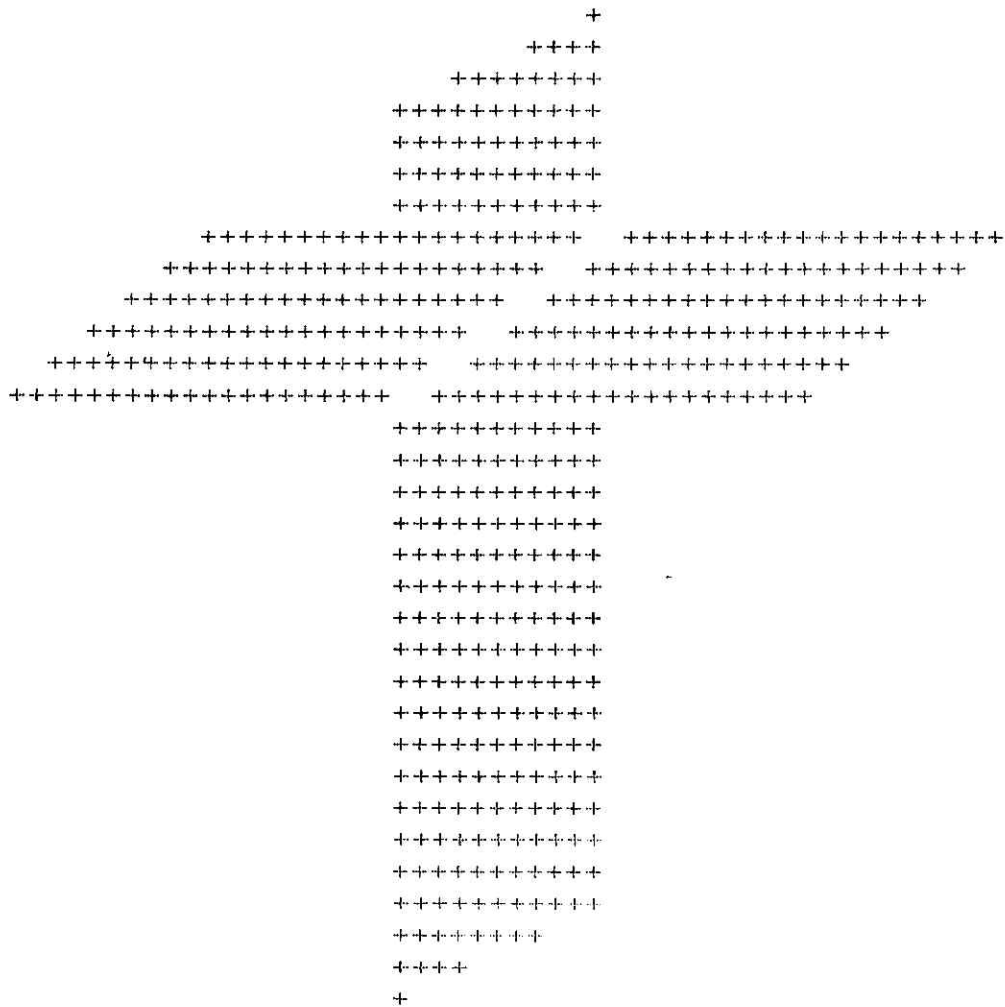

ST PETERS LUTHERAN  
ZION EVANGELICAL LUTHERAN

COMPILED  
BY  
WELDON W. MERSIOVSKY

1986

## HISTORICAL NOTES

## St Peters Lutheran Cemetery

The oldest cemetery in the immediate Walburg area is believed to be what is now the cemetery used by St Peters Lutheran Church. The earliest markers (found in the northwest part of the cemetery) date to 1855. It was either used by one of the earliest settlers in Walburg as a family cemetery or by the community as a community cemetery. Many field stones can still be seen as boundary markers for the graves in the northwest part of the cemetery even though we do not know who is buried there.

St Peters Lutheran Church was founded in 1890 and the cemetery was immediately used by members of the congregation and has been in continual use by St Peters ever since.

## Zion Evangelical Lutheran Cemetery

Zion Lutheran Church was founded in May 1892 and the first registered burial took place in Zion's cemetery on 21 May 1892. It has been in continual use ever since. The oldest part of the cemetery contains an undetermined number of unmarked graves since some of the earlier markers were destroyed by grass fires or removed to make cleaning much easier.

ST PETERS LUTHERAN CHURCH  
 WALBURG, TEXAS  
 Cemetery Records

Wed Sep 3 1986

| Location | Name, Last<br>( )=Vacant Site, < >=Identified or unidentified known grave site | First                    | Birth Date  | Death Date  | A=Grave not found, R=Reserved (spouse)<br>V=Vacant Site, B=Not in Church records |
|----------|--|--------------------------|-------------|-------------|--|
| B216     | <  | >                        |             |             |  |
| B427     | <  | >                        |             |             |  |
| B428     | <  | >                        |             |             |  |
| B525     | <  | >                        |             |             |  |
| A721     | <  | >                        |             |             |  |
| A627     | <  | >                        |             |             |  |
| A632     | <  | >                        |             |             |  |
| A633     | <  | >                        |             |             |  |
| B530     | < BIELSS   | >                        |             |             |  |
| B634     | < HUENECKE   | FRITZ >                  | 1854        | 02 JUL 1926 |  |
| B633     | < HUENECKE   | META >                   |             |             | B  |
| B622     | < STRAUSBURG   | >                        |             |             | B  |
| B415     | < SUTTER   | >                        |             |             |  |
|          | BAIER  | CHRISTINE CAROLINE       | 23 JAN 1833 | 04 SEP 1896 | A  |
| *BURNET  | BARTON   | JESSIE D.                | 01 MAY 1938 | 07 SEP 1973 |  |
|          | BARTZ  | ELLA EMMA                | 01 JUN 1900 | 09 NOV 1901 | A  |
|          | BARTZ  | HEINRICH GOTTLIEB        | 01 DEC 1897 | 21 MAY 1905 | A  |
|          | BARTZ  | RUTH ALMA                | 1913        | 21 JUN 1915 | A  |
| B115     | BARTZ  | FRED W.                  | 14 JUL 1904 | 19 JUL 1962 | B  |
| B116     | BARTZ  | FREDA M. (MRS FRED)      | 27 OCT 1904 |             | R  |
| B627     | BARTZ  | WILL                     | 26 MAR 1866 | 13 APR 1922 | B  |
| B628     | BARTZ  | EMMA H. (MRS WILL)       | 19 FEB 1876 | 29 DEC 1955 | B  |
| B629     | BARTZ  | PAULINE                  | 1845        | 1929        | B  |
| B217     | BECKMAN  | ENNO                     | 21 DEC 1868 | 13 OCT 1945 |  |
| B128     | BECKMAN  | ELLA M. (MRS ROBERT)     | 07 AUG 1890 | 06 APR 1975 |  |
| B127     | BECKMAN  | ROBERT J.                | 15 FEB 1892 |             | R  |
| B218     | BECKMAN  | GESINE (MRS ENNO)        | 19 JUN 1872 | 10 MAR 1957 | B  |
| A719     | BECKMANN   | HEDWIG ANNA              | 10 MAR 1904 | 24 MAY 1911 |  |
|          | BECKMANN   | HEINRICH                 | 29 SEP 1893 | 22 SEP 1918 | A  |
|          | BECKMANN   | STILLBORN CHILD          | 01 JUN 1922 | 01 JUN 1922 | A  |
| B425     | BECKMANN   | ARTHUR HEINRICH          | 22 DEC 1920 | 06 AUG 1923 |  |
| B303     | BECKMANN   | GRETCHEN NEE BEHRENS     | 10 NOV 1844 | 30 NOV 1927 |  |
| B327     | BECKMANN   | ROSA BELL                | 08 OCT 1928 | 03 FEB 1936 |  |
|          | BECKMANN   | MARGARETT RAE            | 10 JUN 1955 | 10 JUN 1955 | A  |
| C415     | BECKMANN   | EMIL C.                  | 26 NOV 1912 | 27 JUN 1982 |  |
| C421     | BECKMANN   | HERBERT                  | 23 DEC 1900 | 25 FEB 1984 |  |
| C422     | BECKMANN   | MARIE                    | 17 NOV 1908 |             | R  |
| C416     | BECKMANN SR  | ELOUISE F.               | 15 APR 1923 |             | R  |
| Z103     | BEHRENS  | LYDIA ELISABETH          | 15 AUG 1892 | 26 SEP 1892 |  |
|          | BEHRENS  | CHILD                    | 31 OCT 1892 | 31 OCT 1892 | A  |
| A527     | BEHRENS  | ENNO SUBELS              | 10 JUL 1819 | 01 DEC 1896 |  |
| A528     | BEHRENS  | HERMANN ANTON            | 19 APR 1896 | 30 DEC 1898 |  |
| Z102     | BEHRENS  | EMIL ENNO                | 26 SEP 1889 | 06 AUG 1906 |  |
| B513     | BEHRENS  | WANDA MATHILDE HENRIETTE | 19 MAY 1903 | 19 OCT 1917 |  |
| B417     | BEHRENS  | ANNA                     | 03 JUL 1855 | 02 APR 1923 |  |
| B416     | BEHRENS  | HEINRICH T.              | 27 JAN 1850 | 13 JAN 1928 |  |
| A526     | BEHRENS  | ANDRES                   | 30 NOV 1854 | 19 NOV 1940 |  |
| B414     | BEHRENS  | AUGUST HENRY             | 12 SEP 1874 | 13 MAR 1945 |  |
| C305     | BEHRENS  | ANNA MATILDE (MRS CARL)  | 30 DEC 1876 | 22 OCT 1960 |  |
| C304     | BEHRENS  | CARL                     | 19 OCT 1880 | 07 MAR 1969 |  |
| B514     | BEHRENS  | EDWARD H.                | 04 MAY 1876 | 16 OCT 1960 | B  |
| B515     | BEHRENS  | ANNA (MRS S. D.)         | 17 OCT 1878 | 03 JAN 1974 | B  |

52.

ST PETERS LUTHERAN CHURCH  
WALBURG, TEXAS  
Cemetery Records

Wed Sep 3 1986

Page 2

| Location   | Name, Last   | First                     | Birth Date  | Death Date  |  |
|------------|--|---------------------------|-------------|-------------|--|
|            | { }=Vacant Site, < >=Identified or unidentified known grave site |                           |             |             | A=Grave not found, R=Reserved (spouse<br>V=Vacant Site, B=Not in Church records) |
| A525       | BEHRENS  | BETTIE B.                 | 29 DEC 1853 | 03 MAY 1887 | B  |
| Z104       | BEHRENS  | ENNO                      | 19 FEB 1878 | 31 MAR 1883 | B  |
| Z105       | BEHRENS  | WILHELM                   | 30 JUL 1883 | 12 NOV 1884 | B  |
| Z205       | BEHRENS  | WILHELM                   | 23 NOV 1876 | 07 DEC 1892 | B  |
| B307       | BERGNER  | HELMUTH                   | 15 JAN 1915 | 26 MAR 1931 |  |
| B206       | BERGNER  | REV. JOHN M.              | 1894        | 22 OCT 1943 |  |
| B106       | BERGNER  | NORMAN MARTIN             | 19 APR 1927 | 12 DEC 1947 |  |
| B207       | BERGNER  | MINNIE NEE SCHNAUTZ (J.M) | 05 JAN 1884 | 28 JUN 1963 |  |
| *BARTLETT  | BEYER  | PAUL HUGO                 | 27 MAR 1898 | 10 AUG 1966 |  |
| A109       | BEYER  | KARL AUGUST               | 29 APR 1830 | 21 MAY 1900 | B  |
| A110       | BEYER  | CH. CAROLINE              | 23 JAN 1833 | 04 SEP 1896 | B  |
| A218       | BIELSS   | FRIEDA                    | 30 JAN 1881 | 05 MAY 1891 |  |
| A212       | BIELSS   | ERNST HEINRICH            | 12 FEB 1849 | 06 MAR 1893 |  |
| A216       | BIELSS   | GUSTAV ADOLPH             | 12 FEB 1882 | 03 JUN 1894 |  |
| B528       | BIELSS   | ERNSTINE EMILIE           | 05 FEB 1851 | 22 APR 1914 |  |
| B505       | BIELSS   | LILLI (MRS MAX)           | 04 DEC 1877 | 10 MAR 1915 |  |
| A211       | BIELSS   | BERTHA LOUISE KAROLINE    | 26 AUG 1855 | 03 SEP 1916 |  |
| B312       | BIELSS   | EMANUEL J. O.             | 21 FEB 1915 | 29 MAY 1933 |  |
| B529       | BIELSS   | HEINRICH JON              | 10 FEB 1851 | 15 JUN 1934 |  |
| B504       | BIELSS   | ERNST MAX                 | 01 MAR 1878 | 13 FEB 1954 |  |
| C307       | BIELSS   | MARY LOUISE (MRS MAX)     | 08 SEP 1879 | 22 DEC 1962 |  |
| C223       | BIELSS   | WILHELM OSKAR             | 02 APR 1892 | 24 OCT 1971 |  |
| B214       | BIELSS   | IDA S. (MRS OSWALD)       | 25 OCT 1891 | 03 DEC 1976 |  |
| B213       | BIELSS   | J. OSWALD                 | 30 JUN 1887 | 03 MAY 1977 |  |
| B129       | BIELSS   | MILTON GILBERT            | 11 SEP 1928 | 03 JUN 1978 |  |
| B124       | BIELSS   | ALVINA HULDA              | 10 MAY 1896 | 09 APR 1981 |  |
| C419       | BIELSS   | ERICH ERNEST GUS          | 18 APR 1913 | 10 SEP 1982 |  |
| B123       | BIELSS   | BRUND A.                  | 04 MAR 1891 | 09 FEB 1910 | B  |
| B130       | BIELSS   | LEATRICE O. (MRS MILTON)  | 14 JAN 1933 |             | R  |
| C224       | BIELSS   | MARY (MRS OSCAR)          | 16 MAY 1892 |             | R  |
| C420       | BIELSS   | DONIE LORENE (MRS ERICH)  | 21 JUN 1913 |             | R  |
| A215       | BIELSS   | EMILIE EMMA               | 08 APR 1894 | 18 JUN 1894 | B  |
| A219       | BIELSS   | M. WANDA                  | 13 JAN 1889 | 22 MAY 1890 | B  |
|            | BIRKELBACH   | STILLBORN GIRL            | 03 NOV 1914 | 03 NOV 1914 | A  |
|            | BIRKELBACH   | HENRY                     | 1857        | 20 OCT 1943 | A  |
| C217       | BIRKELBACH   | WILLIAM                   | 26 SEP 1887 | 01 JUL 1964 |  |
| *KERRVILLE | BIRKELBACH   | ERWIN                     | 13 MAR 1900 | 10 DEC 1967 |  |
| *IDOF - GT | BIRKELBACH   | HENRY                     | 09 NOV 1889 | 23 SEP 1968 |  |
| C218       | BIRKELBACH   | HELENE MARIE (MRS BRAUN)  | 06 JAN 1890 | 22 AUG 1973 |  |
| *IDOF - GT | BIRKELBACH   | SELMA (MRS HENRY)         | 11 DEC 1892 | 10 DEC 1973 |  |
| C603       | BIRKELBACH   | BERNARD E.                | 16 MAR 1923 | 24 JAN 1985 |  |
| C604       | BIRKELBACH   | EVELYN P. NEE KAUTZ       | 21 JUL 1922 |             | R  |
|            | BLASI  | JOSEPH                    | 1839        | 05 APR 1922 | A  |
| A317       | BRAUN  | SOPHIE NEE MARBURGER      | 05 APR 1828 | 10 MAY 1890 |  |
| A207       | BRAUN  | CAROLINE LOUISE           | 28 OCT 1891 | 01 AUG 1892 |  |
| A206       | BRAUN  | CHILD                     | 05 APR 1894 | 30 JUN 1894 |  |
| A420       | BRAUN  | ELIESE MALINDE LINDRA     | 21 MAY 1899 | 28 JUN 1900 |  |
| B531       | BRAUN  | HEINRICH                  | 04 APR 1867 | 13 JUL 1919 |  |
| B301       | BRAUN  | ADOLF C.                  | 23 SEP 1951 | 02 JUN 1926 |  |
| B310       | BRAUN  | OTTO C. G.                | 1890        | 28 OCT 1932 |  |
| B608       | BRAUN  | MARIE                     | 16 NOV 1862 | 15 NOV 1936 |  |
| B609       | BRAUN  | CHRISTIAN                 | 20 NOV 1857 | 05 SEP 1943 |  |

ST PETERS LUTHERAN CHURCH  
WALBURG, TEXAS  
Cemetery Records

215

Wed Sep 3 1966

Page

| Location | Name, Last   | First                   | Birth Date  | Death Date  | A=Grave not found, R=Reserved (spr<br>V=Vacant Site, B=Not in Church rec |
|----------|--|-------------------------|-------------|-------------|--|
|          | { }=Vacant Site, < >=Identified or unidentified known grave site |                         |             |             |  |
| B305     | BRAUN  | GUSTAV                  | 14 FEB 1862 | 18 FEB 1946 |  |
| B109     | BRAUN  | NORBERT ADOLF           | 29 JAN 1914 | 29 DEC 1950 |  |
| C216     | BRAUN  | ROSA NEE SCHAW          | 15 JAN 1899 | 13 NOV 1962 |  |
| C219     | BRAUN  | CURTIS THEODOR          | 16 NOV 1925 | 20 JUN 1966 |  |
| C322     | BRAUN  | AUGUST F.               | 07 AUG 1901 | 10 NOV 1972 |  |
| C215     | BRAUN  | ARTHUR G.               | 30 AUG 1897 | 04 NOV 1974 |  |
| C409     | BRAUN  | EMIL C.                 | 08 MAY 1894 | 30 NOV 1979 |  |
| B311     | BRAUN  | EMMA LOUISE             | 1891        | 06 OCT 1983 |  |
| B302     | BRAUN  | ANNA                    | 06 APR 1858 | 20 JUN 1939 | B  |
| B306     | BRAUN  | MARIE                   | 14 MAR 1868 | 02 FEB 1928 | B  |
| C220     | BRAUN  | ROSELLE M. (MRS CURTIS) |             |             | R  |
| C323     | BRAUN  | NORMA (MRS AUGUST)      | 21 JAN 1903 |             | R  |
| C410     | BRAUN  | ELLA (MRS EMIL)         | 11 SEP 1900 |             | R  |
| A318     | BRAUN  | CHRISTIAN               | 03 DEC 1809 | 31 JUN 1884 | B  |
| Z101     | BRAUN  | SON                     | 19 JAN 1880 | 19 JAN 1880 | B  |
| Z201     | BRAUN  | EMMA                    | 03 JAN 1884 | 29 FEB 1884 | B  |
| B335     | BRAUNE   | F. ANDREAS AUG.         | 30 DEC 1850 | 21 DEC 1925 |  |
| B334     | BRAUNE   | AUGUSTA                 | 27 AUG 1861 | 21 MAR 1948 | B  |
| A601     | BREDTHAUER   | CARL WILHELM (CHARLIE)  | 20 JUL 1875 | 06 MAY 1891 |  |
| A605     | BREDTHAUER   | RUBEN                   | 05 JUL 1904 | 26 APR 1906 |  |
| B508     | BREDTHAUER   | LEONA ANNA              | 19 JUL 1908 | 07 FEB 1917 |  |
| B401     | BREDTHAUER   | FRITZ                   | 17 MAY 1850 | 01 DEC 1924 |  |
| B402     | BREDTHAUER   | MINA                    | 24 NOV 1853 | 08 MAY 1925 |  |
| B506     | BREDTHAUER   | EDWARD C.               | 20 APR 1883 | 10 FEB 1950 |  |
| C401     | BREDTHAUER   | FELIX JOHN              | 03 JUN 1890 | 09 SEP 1975 |  |
| C402     | BREDTHAUER   | ELLA C. (MRS FELIX)     | 07 OCT 1892 | 17 FEB 1979 |  |
| B507     | BREDTHAUER   | IDA A. (MRS ED)         | 16 MAR 1883 | 19 SEP 1964 | B  |
| A602     | BREDTHAUER   | HENRY                   | 14 AUG 1873 | 08 MAR 1895 | B  |
| A220     | BROWN  | INFANT SON OF W B & N A | 03 OCT 1889 | 03 OCT 1889 | B  |
| A221     | BROWN  | INFANT SON OF W B & N A | 15 OCT 1890 | 15 OCT 1890 | B  |
| B434     | BURG   | MARIE NEE ZARNER        | 1854        | 31 JUL 1919 |  |
| B435     | BURK   | H. THEO.                | 1853        | 22 OCT 1925 | A  |
| A314     | CASSENS  | LOUIS WESSEL            | 23 DEC 1891 | 19 JUL 1892 |  |
| A415     | CASSENS  | BOY CHILD               | 05 OCT 1909 | 15 OCT 1909 |  |
| A722     | CASSENS  | GERHARD WESSEL          | 01 OCT 1855 | 05 JUL 1911 |  |
| A723     | CASSENS  | ELISABETH               | 15 JAN 1842 | 10 FEB 1926 |  |
| C311     | CASSENS  | ALMA MATHILDA           | 13 MAR 1880 | 28 MAY 1962 |  |
| C310     | CASSENS  | GERHARDT W.             | 08 AUG 1882 | 01 APR 1969 |  |
| A315     | CASSENS  | LOUISE T. NEE HOMEYER   | 19 YEARS    | 25 JAN 1891 | B  |
| B321     | DOEHRE   | DOROTHEA                | 16 MAY 1851 | 24 DEC 1935 |  |
| A727     | DOERFLER   | PASTOR JOHANNES         | 17 MAR 1844 | 23 MAR 1910 |  |
| A608     | DOERFLER   | TWIN GIRL CHILD         | 27 JUN 1910 | 01 JUL 1910 |  |
| B325     | DOERFLER   | OLGA                    | 20 DEC 1913 | 09 JUN 1927 |  |
| C203     | DOERFLER   | WILLIAM CHRISTIAN       | 08 AUG 1915 | 05 MAY 1952 |  |
| B228     | DOERFLER   | RONNIE WAYNE            | 02 NOV 1960 | 08 NOV 1960 |  |
| C221     | DOERFLER   | DANIEL                  | 20 JAN 1888 | 03 JAN 1969 |  |
| C222     | DOERFLER   | EMMA                    | 09 JAN 1887 | 31 DEC 1971 |  |
| B232     | DOERFLER   | WILLIAM                 | 04 AUG 1946 | 04 AUG 1946 | B  |
| B233     | DOERFLER   | KATHRYN                 | 11 AUG 1944 | 11 AUG 1944 | B  |
| C204     | DOERFLER   | IRENE (MRS WILLIE)      | 16 MAY 1918 | 06 OCT 1962 | B  |
| A726     | DOERFLER   | SALOME                  | 22 AUG 1849 | 07 NOV 1936 | B  |
| C408     | DOERING  | ERNA L. (MRS WILLIAM)   | 05 MAY 1903 | 14 OCT 1977 |  |

ST PETERS LUTHERAN CHURCH  
WALBURG, TEXAS  
Cemetery Records

Wed Sep 3 1986

Page 4

| Location  | Name, Last<br>( )=Vacant Site, < >=Identified or unidentified known grave site | First                   | Birth Date  | Death Date  | A=Grave not found, R=Reserved (spouse<br>V=Vacant Site, B=Not in Church records |
|-----------|--|-------------------------|-------------|-------------|---|
| C407      | DOERING  | WILLIAM F.              | 12 MAY 1898 | 03 NOV 1983 |   |
| A513      | DUEBBE   | ISABELLA                | 11 FEB 1828 | 06 APR 1903 |   |
| C611      | DUTSCHMAN  | JOHN H.                 | 1899        | 1986        |   |
|           | ENGHOLM  | MARIE NEE HELDIN        | 26 SEP 1861 | 14 OCT 1896 | A   |
|           | FEIND  | ERNA                    | 28 JUL 1902 | 08 AUG 1902 | A   |
|           | FEIND  | MINNA EMMA ALMA         | 27 MAR 1906 | 05 AUG 1906 | A   |
| A102      | GRANZIN  | AUGUSTE                 | 09 MAR 1844 | 26 MAY 1913 |   |
| A101      | GRANZIN  | JOHANN FRIEDRICH        | 03 DEC 1844 | 02 JUN 1913 |   |
| B404      | GRANZIN  | CAROLINE                | 11 JUL 1861 | 11 APR 1935 |   |
| B403      | GRANZIN  | THEODORE                | 24 SEP 1860 | 06 JUN 1937 |   |
| C214      | GRANZIN  | IDA SOPHIE              | 27 OCT 1879 | 22 JAN 1955 |   |
| C213      | GRANZIN  | EMIL FREDERICH          | 01 OCT 1872 | 13 APR 1955 |   |
| C225      | GRANZIN  | ADOLPH                  | 08 OCT 1912 | 08 JAN 1975 |   |
| C226      | GRANZIN  | SOPHIE (MRS ADOLPH)     | 13 SEP 1914 |             | R   |
| B534      | HAAS   | FRANZ J.                | 24 OCT 1862 | 27 DEC 1912 |   |
| B209      | HAAS   | LYDIA M. (MRS ADOLPH)   | 29 JUN 1889 | 01 NOV 1944 |   |
| B223      | HAAS   | EMIL W.                 | 09 JAN 1904 | 29 MAY 1968 | B   |
| B330      | HAAS   | WILLIAM LEE             | 14 AUG 1944 | 05 JAN 1946 |   |
| B208      | HAAS   | ADOLPH                  | 21 DEC 1883 | 16 DEC 1959 |   |
| B224      | HAAS   | ESTHER L. (MRS EMIL)    | 12 AUG 1902 | 04 AUG 1981 |   |
| B533      | HAAS   | HELEN                   | 12 DEC 1861 | 15 NOV 1952 | B   |
|           | HILKE  | ALBERT                  | 1844        | 27 MAY 1920 | A   |
|           | HOEHNE   | JOHANN ERNST            | 1859        | 17 OCT 1925 | A   |
| A313      | HOMEYER  | BENJAMIN OLIVER         | 07 AUG 1909 | 05 JUN 1912 |   |
| B511      | HOMEYER  | WILHELM HEINRICH        | 26 AUG 1849 | 12 JUL 1917 |   |
| A312      | HOMEYER  | HAROLD A.               | 14 MAR 1920 | 22 SEP 1920 |   |
| B512      | HOMEYER  | SOPHIE                  | 03 JAN 1850 | 03 APR 1948 |   |
| B617      | HOMEYER  | ALEXANDER WESSEL        | 04 JAN 1892 | 26 AUG 1951 |   |
| B618      | HOMEYER  | ANNA MARTHA             | 31 MAR 1890 | 22 AUG 1971 |   |
| B234      | HOMEYER  | MARTHA                  | 22 JUN 1946 | 22 JUN 1946 | B   |
| A316      | HOMEYER  | CHARLES ALBERT          | 08 APR 1889 | 24 AUG 1890 |   |
|           | HORNIS   | JOHN                    | 1828        | 11 FEB 1910 | A   |
| A410      | ILSE   | WILHELM                 | 30 JAN 1846 | 05 SEP 1899 |   |
| B501      | ILSE   | EGON GUSTAV VILBER      | 28 FEB 1912 | 10 APR 1914 |   |
| B502      | ILSE   | GUSTAV                  | 07 OCT 1873 | 26 OCT 1916 |   |
| A411      | ILSE   | ANNA NEE WEISKUHN       | 15 NOV 1854 | 09 MAR 1921 |   |
| B503      | ILSE   | ELISE (MRS GUS)         | 21 APR 1876 | 29 AUG 1958 |   |
| B604      | ILSE   | LOUIS                   | 14 APR 1888 |             | R   |
| B605      | ILSE   | BERTHA (MRS LOUIS)      | 17 SEP 1891 |             | B   |
| B603      | ILSE   | WILLIAM                 | 26 OCT 1918 | 07 AUG 1944 | B   |
|           | ISCHY  | ANNA                    | 1853        | 20 SEP 1920 | A   |
| A122      | JACKSON  | WILLIAM                 | 14 AUG 1887 | 23 MAY 1888 | B   |
|           | JACOB  | GOTTFRIED               | 02 OCT 1846 | 20 JUN 1898 | A   |
|           | JACOB  | MARIE                   | UNKNOWN     | 11 JAN 1899 | A   |
| A205      | JAEGER   | FERDINAND (WIFE SOPHIA) | 07 JUN 1847 | 28 MAY 1898 | B   |
|           | JANISCH  | ANNA                    | 24 NOV 1811 | 10 JAN 1894 | A   |
| *ST JOHNS | JANKE  | MRS W. B.               | 1880        | 20 DEC 1951 |   |
| B110      | JANSEN   | WILLIE                  | 21 DEC 1879 | 11 AUG 1954 | B   |
| B111      | JANSEN   | HEINRICH                | 30 AUG 1889 | 14 JUN 1963 | B   |
| B324      | JANSEN   | THEODORE HENRY          | 20 NOV 1927 | 15 JUL 1928 | B   |
| B112      | JANSEN   | GERTRUDE MAE            | 28 DEC 1888 | 31 DEC 1959 | B   |
| A729      | JANSSSEN   | HEINRICH                | 04 NOV 1851 | 08 MAR 1909 |   |

ST PETERS LUTHERAN CHURCH  
WALBURG, TEXAS  
Cemetery Records

Wed Sep 3 1986

Page 5

| Location   | Name, Last<br>{ }=Vacant Site, < >=Identified or unidentified known grave site | First                     | Birth Date  | Death Date  | A=Grave not found, R=Reserved (spouse)<br>V=Vacant Site, B=Not in Church records |
|------------|--|---------------------------|-------------|-------------|--|
| A728       | JANSSEN  | IDA                       | 19 DEC 1854 | 18 APR 1935 |  |
| A516       | JUNGMICHAEL  | CARL GOTTFRIED            | 15 MAY 1828 | 30 APR 1901 |  |
| A515       | JUNGMICHEL   | ANNA                      | 27 JUN 1842 | 17 DEC 1910 |  |
| B230       | KELM   | BARRY NEIL                | 18 OCT 1952 | 20 MAY 1953 | B  |
| Z208       | KELM   | IDA WILHELMINE            | 12 NOV 1880 | 15 FEB 1882 | B  |
| Z209       | KELM   | ERNST AUGUST              | 10 JAN 1882 | 20 APR 1882 | B  |
|            | KNAUTH   | BOY CHILD                 | 31 JAN 1912 | 31 JAN 1912 | A  |
| A604       | KNAUTH   | PAUL ERWIN                | 23 FEB 1909 | 18 APR 1912 |  |
| A603       | KNAUTH   | FRIEDA MARIE SALOME ELLA  | 22 AUG 1902 | 18 MAR 1915 |  |
| B406       | KNAUTH   | HENRIETTE                 | 18 AUG 1847 | 21 APR 1927 |  |
| B405       | KNAUTH   | THEODOR                   | 04 JAN 1849 | 13 NOV 1929 |  |
| B205       | KNAUTH   | MELVIN A.                 | 1924        | 04 MAR 1944 |  |
| B117       | KNAUTH   | PAUL                      | 18 SEP 1875 | 16 JAN 1964 |  |
| B204       | KNAUTH   | ELLA (MRS ARTHUR)         | 19 DEC 1885 | 28 AUG 1964 |  |
| B118       | KNAUTH   | ANNA SALOME               | 04 SEP 1883 | 13 MAR 1971 |  |
| B203       | KNAUTH   | ARTHUR EMIL               | 1880        | 12 NOV 1974 |  |
| B411       | KOHL   | AUGUSTE NEE TELTOW        | 29 MAR 1854 | 10 APR 1918 |  |
| B318       | KOHLER   | JULIA                     | 1852        | 26 JUN 1935 |  |
| B631       | KOHLER   | WALTER E.                 | 23 MAY 1894 | 27 FEB 1947 | B  |
| C607       | KRAUSE   | MAX                       | 29 OCT 1899 | 30 JAN 1985 |  |
| C608       | KRAUSE   | CHRISTINE                 | 28 APR 1905 |             | R  |
|            | KRAUSS   | WILHELM HEINRICH          | 30 JUN 1892 | 09 JUL 1892 | A  |
| A510       | KRUSE  | ANNA NEE SCHOENBERG       | 24 AUG 1884 | 19 MAR 1906 |  |
| A509       | KUEHN  | DOROTHEA NEE KISMANN      | 24 NOV 1818 | 20 MAR 1906 |  |
| C210       | KUEHN  | MINNIE A. (MRS A. F.)     | 16 OCT 1875 | 14 APR 1954 |  |
| C209       | KUEHN  | ADOLPH FREDERICK          | 24 SEP 1880 | 23 NOV 1960 |  |
| A626       | KUEHN  | CHILD                     | 10 OCT 1900 | 17 OCT 1900 | B  |
| A618       | KUNZE  | GERHARD ANDRES ADOLF      | 22 FEB 1896 | 14 AUG 1902 |  |
|            | LAUBACH  | JOHANNA                   | 1942        | 03 JAN 1946 | A  |
| *00 FEL-GT | LEHMAN   | WILFRED                   | 1922        | 25 DEC 1984 |  |
| C201       | LEHMANN  | PAUL WALTER               | 23 MAY 1890 | 25 JUL 1954 |  |
| C202       | LEHMANN  | FRIEDA SOPHIE             | 26 APR 1892 | 23 JUL 1971 |  |
| A508       | LIENEMANN  | JOHANN MARTENS            | 22 JUL 1834 | 22 JUN 1906 |  |
| A720       | LIENEMANN  | JOHANNA                   | 25 AUG 1839 | 29 OCT 1916 |  |
| B407       | LIENEMANN  | EMIL                      | 16 JUL 1884 | 29 FEB 1920 |  |
| A714       | LIESE  | STILLBORN SON             | 25 MAR 1912 | 25 MAR 1912 |  |
| B322       | LIESE  | GEORGE                    | 04 JAN 1856 | 21 JUL 1949 |  |
| B323       | LIESE  | CATHERINE                 | 01 JAN 1853 | 27 JAN 1936 | B  |
|            | LINDHOLM   | ELLEN AUGUSTA (MRS GUS)   | 18 NOV 1877 | 14 JUL 1960 | A  |
| C316       | LINDHOLM   | PAUL SVEN                 | 06 MAY 1918 | 02 APR 1966 |  |
| C317       | LINDHOLM   | ELVIRA (MRS PAUL)         |             |             | R  |
|            | LUDOLPH  | FRIEDRICH                 | 21 JUN 1876 | 27 JUN 1904 | A  |
| B317       | MARBURGER  | AUGUSTE NEE BIRKELBACH    | 27 AUG 1880 | 04 DEC 1934 |  |
| B316       | MARBURGER  | GUSTAV A.                 | 06 JUN 1877 | 06 NOV 1953 | B  |
|            | MIKUSCH  | ADOLPH                    | 15 JUL 1908 | 16 JUL 1908 | A  |
| A634       | MIKUSCH  | JOHN                      | 12 OCT 1875 | 20 JUN 1915 | B  |
|            | MILLER   | STILLBORN CHILD           | 14 JUN 1921 | 14 JUN 1921 | A  |
| A204       | MILLER   | MINNIE I. (MRS OTTO)      | 29 NOV 1880 | 06 SEP 1937 |  |
| B308       | MILLER   | FRIEDERICK WILLIAM AUGUST | 15 MAY 1852 | 06 MAR 1938 |  |
| B235       | MILLER   | PHYLLIS GAYLE             | 18 SEP 1948 | 18 SEP 1948 |  |
| B103       | MILLER   | LYDIA NEE VOGLER          | 30 JAN 1902 | 16 OCT 1949 |  |
| B236       | MILLER   | ROBERT LOUIS (TWIN)       | 13 MAY 1951 | 13 MAY 1951 |  |



ST PETERS LUTHERAN CHURCH  
WALBURG, TEXAS  
Cemetery Records

Wed Sep 3 1986

Page 6

| Location | Name, Last   | First                     | Birth Date  | Death Date  |  |
|----------|--|---------------------------|-------------|-------------|--|
|          | (>)=Vacant Site, (<)=Identified or unidentified known grave site |                           |             |             | A=Grave not found, R=Reserved (spouse)<br>V=Vacant Site, B=Not in Church records |
| A203     | MILLER   | OTTO FRANK                | 26 JAN 1881 | 28 JUL 1958 |  |
| B102     | MILLER   | MARTIN ALBERT             | 15 NOV 1897 | 09 JUN 1965 |  |
| C425     | MILLER   | ALFRED E. (PETE)          | 30 JAN 1911 | 31 DEC 1984 |  |
| B101     | MILLER   | ELSIE NEE HAAS            |             |             | R  |
| B429     | MILLER   | ERNA                      | 14 JUN 1924 | 14 JUN 1924 | B  |
| C426     | MILLER   | HELENE A.                 | 27 NOV 1916 |             | R  |
| A401     | MILLER   | C. W.                     | 27 APR 1822 | 10 AUG 1873 | B  |
|          | MOELLENBERNDT  | STILLBORN GIRL            | 18 AUG 1910 | 18 AUG 1910 | A  |
| A406     | MOELLER  | GEORGE                    | 16 SEP 1824 | 21 DEC 1897 |  |
| A407     | MOELLER  | CATHARINA                 | 27 APR 1817 | 08 MAY 1899 |  |
| A408     | MOELLER  | HENRY                     | UNKNOWN     | 19 AUG 1945 |  |
|          | MOLDENHAUER  | CAROLINE                  | 1850        | 29 APR 1927 | A  |
| B519     | MUEHLHAUSEN  | ANNA KATHARINE            | 15 MAY 1854 | 27 MAR 1916 |  |
|          | MUELLER  | CARL WILHELM              | 27 APR 1821 | 31 AUG 1893 | A  |
| A402     | MUELLER  | CARL                      | 05 JUN 1848 | 24 SEP 1895 |  |
| A306     | MUELLER  | AUGUST                    | 14 MAY 1877 | 08 MAY 1900 |  |
|          | MUELLER  | ELIAS CHRISTOPH           | 22 MAY 1842 | 29 NOV 1903 | A  |
| A403     | MUELLER  | KARL ANTON L.             | 19 JUN 1906 | 24 JUL 1908 |  |
| A305     | MUELLER  | AUGUST                    | 17 DEC 1823 | 06 JUN 1910 |  |
| A304     | MUELLER  | WILH. CAROLINE GERTRUDE   | 19 SEP 1902 | 03 JAN 1913 |  |
|          | MUELLER  | HEINRICH                  | 19 FEB 1889 | 08 NOV 1918 | A  |
| B309     | MUELLER  | HELENE                    | 19 OCT 1875 | 03 JAN 1932 |  |
| B219     | MUELLER  | OTTO H.                   | 1867        | 25 MAY 1946 |  |
| B220     | MUELLER  | ANNA C. (MRS OTTO)        | 16 SEP 1875 | 29 DEC 1966 |  |
| C318     | MUELLER  | ALFRED E.                 | 12 OCT 1896 | 06 JUN 1971 |  |
| C319     | MUELLER  | EMMA CAROLYN (MRS ALFRED) | 20 MAR 1897 | 20 MAY 1978 |  |
| A307     | MUELLER  | LOUISE                    | 09 JUL 1855 | 29 OCT 1891 | B  |
| A319     | MUELLER  | WILHELMINA                | 03 JAN 1826 | 08 JUN 1891 | B  |
| Z301     | MUELLER  | FRANZ                     | 26 JUL 1879 | 26 OCT 1879 | B  |
| C609     | NORD   | LEE ROY                   | 23 JUL 1927 |             | R  |
| C610     | NORD   | RUBY                      | 09 DEC 1924 | 10 FEB 1985 |  |
| B526     | NORD SR  | LIZZIE (MRS WILL)         | 19 SEP 1837 | 28 APR 1972 |  |
| *FLORIDA | PELVIN   | MARY (MRS MIKE)           | 30 JUN      | 27 OCT 1976 |  |
| C324     | PESCHEL  | ADOLPH                    | 08 DEC 1903 | 12 MAR 1975 |  |
| C325     | PESCHEL  | DORA (MRS ADOLPH)         | 01 SEP 1908 |             | R  |
| B320     | POPPELZ  | FRITZ                     | 1844        | 20 NOV 1935 |  |
|          | POPPELZ  | JOHN CARL                 | 17 JAN 1885 | 21 SEP 1964 | A  |
| A414     | RAMM   | ALVIN ALBERT GERHARDT     | 28 SEP 1899 | 18 JAN 1902 |  |
|          | RAMM   | NORMA ELLA LOUISE         | 24 SEP 1909 | 30 OCT 1909 | A  |
| B314     | RAUM   | ELLA C. NEE CASSENS       | 12 SEP 1878 | 20 NOV 1933 |  |
| B313     | RAUM   | OTTO G.                   | 17 JUL 1875 | 07 DEC 1971 |  |
| B225     | RAUM   | LESTER O. (SONNY)         | 06 SEP 1911 | 15 JUN 1976 | B  |
| B226     | RAUM   | PEARL                     | 16 DEC 1907 |             | R  |
|          | RICHTER  | STILLBORN BOY             | 08 JAN 1896 | 08 JAN 1896 | A  |
| A523     | RICHTER  | ADELINE CHRISTINE         | 06 FEB 1897 | 18 MAY 1898 |  |
| B624     | RICHTER  | CHRISTINE GESINE CAROLINE | 03 JUN 1870 | 17 JAN 1915 |  |
| B423     | RICHTER  | IDA                       | 31 OCT 1894 | 24 OCT 1925 |  |
| B625     | RICHTER  | E. A. (EMILY A.?)         | 22 OCT 1890 | 15 JUL 1935 |  |
| C308     | RICHTER  | HENRY T.                  | 24 SEP 1897 | 28 JAN 1961 |  |
| C321     | RICHTER  | LOUISE J.                 | 09 APR 1911 | 10 AUG 1972 |  |
| C320     | RICHTER  | KERMIT CHRISTIAN          | 20 JUL 1907 | 13 OCT 1978 |  |
| B601     | RICHTER  | BOYCE HY.                 | 15 NOV 1932 | 18 FEB 1935 | B  |

ST PETERS LUTHERAN CHURCH  
WALBURG, TEXAS  
Cemetery Records

Wed Sep 3 1986

| Location | Name, Last   | First                    | Birth Date  | Death Date  |  |
|----------|--|--------------------------|-------------|-------------|--|
|          | { }=Vacant Site, < >=Identified or unidentified known grave site |                          |             |             | A=Grave not found, R=Reserved (spouse)<br>V=Vacant Site, B=Not in Church records |
| B623     | RICHTER  | GOTTLIEB                 | 12 MAY 1872 | 15 APR 1909 | B  |
| C309     | RICHTER  | ERNA I.                  | 14 OCT 1899 |             | R  |
|          | ROSE   | LILY ALVINE CHRISTIANE   | 10 DEC 1891 | 01 AUG 1892 | A  |
|          | RUDDOLPH   | ELLA EMILIE ANNA         | 28 MAR 1898 | 08 JUL 1898 | A  |
| B613     | SCHIER   | LOUISE                   | 23 DEC 1868 | 11 DEC 1938 |  |
| B612     | SCHIER   | CARL GUSTAV              | 16 FEB 1867 | 30 JAN 1948 |  |
| B408     | SCHMIDT  | PAUL A.                  | 19 OCT 1884 | 02 FEB 1918 |  |
| B409     | SCHMIDT  | MRS PAUL                 | 01 FEB 1884 | 09 JUN 1965 | B  |
| A609     | SCHMIDT  | INFANT                   | 11 JUN 1907 | 12 JUN 1907 | B  |
| B527     | SCHNEIDER  | ALFRED                   | 26 AUG 1881 | 15 OCT 1914 |  |
| B524     | SCHNEIDER  | WILHELMINE               | 11 MAY 1845 | 10 FEB 1915 |  |
|          | SCHNEIDER  | STILLBORN CHILD          | 17 APR 1920 | 17 APR 1920 | A  |
|          | SCHNEIDER  | STILLBORN CHILD          | 26 SEP 1922 | 26 SEP 1922 | A  |
|          | SCHNEIDER  | LUSILLE OTTILIE JULIE    | 1922        | 18 FEB 1923 | A  |
|          | SCHNEIDER  | CLARA NEE LEHMANN        | 1893        | 09 MAR 1925 | A  |
| B517     | SCHNEIDER  | HERMANN C.               | 03 JUN 1894 | 14 MAY 1930 |  |
| B523     | SCHNEIDER  | JOHANN                   | 05 MAR 1850 | 07 JUN 1938 |  |
| B619     | SCHNEIDER  | FRIEDERICH AUGUST        | 10 DEC 1877 | 29 NOV 1938 |  |
| B607     | SCHNEIDER  | GUSTAVE ANDREAS          | 18 JUL 1864 | 23 JAN 1953 |  |
| B229     | SCHNEIDER  | MATTHEW WAYNE            | 27 AUG 1958 | 10 OCT 1958 |  |
| B426     | SCHNEIDER  | JOHN ALFRED EDGAR        | 03 SEP 1906 | 08 NOV 1964 |  |
| B620     | SCHNEIDER  | LENA C. (MRS FRED, SR)   | 01 SEP 1891 | 18 JUN 1977 |  |
| C424     | SCHNEIDER  | RUTH JULIA               | 25 DEC 1933 | 27 JUL 1984 |  |
| B119     | SCHNEIDER  | THEODORE A.              | 20 APR 1890 | 07 JUN 1965 | B  |
| B120     | SCHNEIDER  | HULDA (MRS THEODORE)     | 23 APR 1895 | 01 APR 1975 | B  |
| B419     | SCHNEIDER  | CLARA LEHMANN (MRS P.C.) | 28 JUN 1892 | 09 MAR 1925 | B  |
| B516     | SCHNEIDER  | EMILY                    | 03 NOV 1899 | 14 JUL 1935 | B  |
| B606     | SCHNEIDER  | OTTILIE (MRS GUS)        | 27 MAY 1865 | 18 OCT 1936 | B  |
| C423     | SCHNEIDER  | CECIL                    | 04 AUG 1931 |             | R  |
| A716     | SCHULTZ  | ELLA                     | 12 MAR 1876 | 30 SEP 1911 |  |
| A715     | SCHULTZ  | BENHARD                  | 09 DEC 1872 | 30 OCT 1945 | B  |
| B125     | SEAMAN   | PAUL                     | 02 DEC 1917 | 11 MAY 1972 | B  |
| B126     | SEAMAN   | MARIE (MRS PAUL)         |             |             | R  |
| C411     | SKOOG  | KERMIT                   | 02 JUL 1909 | 03 SEP 1980 |  |
| C412     | SKOOG  | RUBY (MRS KERMIT)        | 01 MAR 1914 |             | R  |
| C413     | SPRECHER   | ELMER                    | 20 AUG 1924 | 26 APR 1981 |  |
| C414     | SPRECHER   | FLORAINE V.              | 27 FEB 1930 | 26 APR 1981 |  |
| A202     | STABENO  | ROBERT                   | 15 JUN 1891 | 04 NOV 1897 |  |
| B602     | STEGER   | INA MARIE ILESE NEE ILGE | 28 SEP 1913 | 22 MAY 1936 |  |
| A524     | STEVENSON  | BONNIE BERNICE           | 12 FEB 1915 | 10 JUL 1915 |  |
| A507     | SUTTER   | JOHANNES                 | 23 NOV 1866 | 14 JUL 1906 |  |
| A610     | SUTTER   | JOHANN                   | 20 OCT 1827 | 21 FEB 1908 |  |
|          | SUTTER   | STILLBORN CHILD          | 11 APR 1921 | 11 APR 1921 | A  |
| B215     | SUTTER   | EMMA                     | 1863        | 21 DEC 1944 |  |
| A301     | TABINSKY   | JOH. JOSEPH              | 08 FEB 1866 | 26 AUG 1918 |  |
| A302     | TABINSKY   | CAROLINA                 | 12 JAN 1853 | 25 FEB 1922 |  |
| A506     | TELLOW   | ELSIE                    | 17 DEC 1903 | 20 MAR 1904 |  |
| B412     | TELLOW   | WILHELM M.               | 25 MAY 1851 | 05 DEC 1920 |  |
| B413     | TELLOW   | LOUISE                   | 06 AUG 1853 | 26 FEB 1924 |  |
| B418     | TELLOW   | EMMA (MRS EMIL)          | 13 NOV 1880 | 07 MAR 1924 |  |
| B630     | TELLOW   | EMIL                     | 10 MAR 1882 | 03 NOV 1932 | B  |
| *GRANGER | TIDWELL  | ANNA ALWENA              | 29 MAY 1890 | 21 AUG 1963 |  |

ST PETERS LUTHERAN CHURCH  
WALBURG, TEXAS  
Cemetery Records

Wed Sep 3 1986

Page 8

| Location  | Name, Last<br>( )=Vacant Site, < >=Identified or unidentified known grave site | First                     | Birth Date  | Death Date       | A=Grave not found, R=Reserved (spouse,<br>V=Vacant Site, B=Not in Church records |
|-----------|--|---------------------------|-------------|------------------|--|
| B424      | TONN   | BERNHARDT FRIEDRICH       | 21 AFR 1920 | 31 MAR 1924      |  |
| B211      | TONN   | WILLIAM J.                | 20 JUN 1857 | 06 DEC 1944      |  |
| B212      | TONN   | MARIE NEE BARTZ           | 10 MAY 1862 | 23 NOV 1950      |  |
| C212      | TONN   | ALMA (MRS ADOLPH)         | 14 AUG 1888 | 19 DEC 1954      |  |
| B114      | TONN   | VIDA LENDRA VARENIA       | 31 MAY 1905 | 10 FEB 1962      |  |
| C211      | TONN   | ADOLPH G. OR D.           | 02 JAN 1883 | 12 NOV 1963      |  |
| C315      | TONN   | OLGA EMILIE (MRS FERD H.) | 05 MAY 1896 | 30 JUL 1965      |  |
| B122      | TONN   | ESTHER MARY (MRS WILLIE)  | 28 JUL 1892 | 28 JUN 1969      |  |
| C314      | TONN   | FERDINAND H.              | 28 FEB 1898 | 03 AUG 1972      |  |
| B121      | TONN   | WILLIE J.                 | 04 JUL 1895 | 26 JUN 1977      |  |
| B113      | TONN   | ALFRED HENRY              | 10 MAY 1907 | 28 JUN 1973      | B  |
|           | TREUTHARDT   | FRIEDRICH CHRISTIAN       | 28 MAR 1834 | 12 FEB 1907      | A  |
|           | TRUEHARDT  | MRS LOUIS E.              |             | 09 AUG 1944      | A  |
| B328      | VOGLER   | STILLBORN SON             | 19 NOV 1938 | 19 NOV 1938      |  |
| B231      | VOGLER   | THOMAS ELMER              | 26 JUL 1944 | 29 JUL 1944      |  |
| B104      | VOGLER   | EMIEL                     | 11 JAN 1870 | 12 AUG 1949      |  |
| B105      | VOGLER   | MARIE NEE BRAUN           | 20 OCT 1873 | 17 SEP 1950      |  |
| C303      | VOGLER   | MARTHA SELMA (MRS IRVIN)  | 10 AUG 1907 | 16 JAN 1960      |  |
| C302      | VOGLER   | IRVIN CHRISTIAN           | 06 AUG 1907 | 12 APR 1965      |  |
| B227      | VOGLER   | FRANK MARTIN              | 21 NOV 1968 | 21 NOV 1968      | B  |
| B518      | VOLNEY   | LUDWIG ALBERT             | 04 OCT 1913 | 03 APR 1917      |  |
| B221      | VOLNEY   | JOE JOHN                  | 16 AUG 1889 | 17 APR 1947      | B  |
| B222      | VOLNEY   | MINNIE M.                 | 14 AUG 1892 |                  | R  |
| A413      | VON RUFF   | AMANDA LOUISE KORINA      | 23 OCT 1898 | 26 JUL 1900      |  |
|           | VON RUFF   | BARBARA                   | 03 APR 1843 | 30 MAR 1903      | A  |
| A725      | VON RUFF   | GESINE                    | 04 JAN 1875 | 24 MAR 1910      |  |
|           | VON RUFF   | JOHN                      |             | 1836 10 MAR 1915 | A  |
| B610      | VOSS   | FRITZ                     |             | 1885 31 OCT 1953 |  |
| B611      | VOSS   | LOUISE                    |             |                  | B  |
| B421      | WAGNER   | THEODOR                   | 07 APR 1860 | 21 DEC 1925      |  |
| B420      | WAGNER   | JULIA A.                  | 10 DEC 1852 | 28 MAY 1927      |  |
|           | WERNLI   | JOHANNES                  | 08 NOV 1873 | 04 SEP 1897      | A  |
|           | WERNLI   | HANS GOTTL. JACOB         | 22 JUL 1897 | 18 JUL 1898      | A  |
| *FLORENCE | WILLIAMS   | LLOYD GENE                |             | 30 MAR 1980      |  |
| A730      | WOLBRUECK  | FRIEDERIKE NEE SCHIER     | 07 DEC 1851 | 27 SEP 1919      |  |
| B326      | WOLBRUECK  | DORIS NELL                | 26 JUL 1935 | 26 JUL 1935      |  |
| B329      | WOLBRUECK  | LEATRICE ANN              | 12 JAN 1941 | 18 APR 1941      |  |
|           | WOLBRUECK  | JEWEL                     |             | 1912 03 SEP 1945 | A  |
| B614      | WOLBRUECK  | AUGUST CARL               | 04 JAN 1877 | 10 DEC 1962      |  |
| B107      | WOLBRUECK  | CARL F.                   | 10 MAR 1886 | 27 MAY 1952      | B  |
| B108      | WOLBRUECK  | IDA M.                    | 12 NOV 1887 | 23 NOV 1969      | B  |
| B615      | WOLBRUECK  | IDA B. (MRS AUGUST)       | 29 OCT 1875 | 28 JUL 1951      |  |
| B616      | WOLBRUECK  | ELIZABETH                 |             |                  | R  |
| A611      | WOLBRUECK  | J. F. KARL                | 05 JUL 1853 | 29 FEB 1908      | B  |
| A731      | WOLBRUECK  | AUGUST                    | 12 MAR 1851 | 04 DEC 1908      | B  |
| A613      | WOLF   | MARIE                     | 08 AUG 1905 | 03 OCT 1906      |  |
| A713      | WOLF   | CLARA LOUISE              | 18,7,20     | 08 JUL 1912      |  |
| B532      | WOLF   | HEINRICH LOUIS            |             | 1866 20 MAR 1914 |  |
| B319      | WOLF   | CLARA ALVIENE (MRS OSCAR) | 04 JAN 1901 | 23 FEB 1935      |  |
| B201      | WOLF   | HERMAN W.                 |             | 1874 17 MAY 1944 |  |
| B202      | WOLF   | ANNA LOUISE               | 08 APR 1876 | 27 OCT 1970      |  |
| C403      | WOLF   | OTTO                      | 23 JUL 1896 | 19 SEP 1977      |  |

ST PETERS LUTHERAN CHURCH  
WALBURG, TEXAS  
Cemetery Records

Wed Sep 3 1986

Page 5

| Location | Name, Last<br>( )=Vacant Site, < >=Identified or unidentified known grave site | First                     | Birth Date  | Death Date  | A=Grave not found, R=Reserved (spouse)<br>V=Vacant Site, B=Not in Church records |
|----------|--|---------------------------|-------------|-------------|--|
| C404     | WOLF   | AMANDA                    | 18 NOV 1900 | 28 DEC 1978 |  |
| C417     | WOLF   | KERNEY                    | 29 AUG 1924 | 18 AUG 1982 |  |
| C418     | WOLF   | EVELYN                    | 23 APR 1926 |             | R  |
| B521     | ZANDER   | WILHELMINE NEE WOLBRUECK  | 03 OCT 1842 | 23 MAY 1918 |  |
| B509     | ZANDER   | EMIL CARL                 | 02 OCT 1875 | 19 JUL 1938 |  |
| B510     | ZANDER   | CAROLINE S.               | 17 DEC 1874 | 10 OCT 1939 |  |
| C205     | ZANDER   | OTTO A.                   | 19 JAN 1878 | 20 JAN 1953 |  |
| C208     | ZANDER   | LEONHART ADOLF EMIL       | 25 JAN 1904 | 28 DEC 1953 |  |
| C312     | ZANDER   | EMIL OLLIE JONATHON (JOE) | 12 OCT 1899 | 28 NOV 1964 |  |
| C206     | ZANDER   | ANNA S. (MRS OTTO)        | 17 DEC 1882 | 15 APR 1971 |  |
| C313     | ZANDER   | LOUISE (MRS JOE)          | 04 FEB 1894 | 02 NOV 1976 |  |
| B520     | ZANDER   | CARL G.                   | 02 APR 1841 | 21 SEP 1915 | B  |
| B304     | (  | )                         |             |             | V  |
| B315     | (  | )                         |             |             | V  |
| B331     | (  | )                         |             |             | V  |
| B332     | (  | )                         |             |             | V  |
| B333     | (  | )                         |             |             | V  |
| B422     | (  | )                         |             |             | V  |
| B430     | (  | )                         |             |             | V  |
| B431     | (  | )                         |             |             | V  |
| B432     | (  | )                         |             |             | V  |
| B433     | (  | )                         |             |             | V  |
| B522     | (  | )                         |             |             | V  |
| B621     | (  | )                         |             |             | V  |
| B632     | (  | )                         |             |             | V  |
| C207     | (  | )                         |             |             | V  |
| C227     | (  | )                         |             |             | V  |
| C228     | (  | )                         |             |             | V  |
| C301     | (  | )                         |             |             | V  |
| C306     | (  | )                         |             |             | V  |
| C326     | (  | )                         |             |             | V  |
| C327     | (  | )                         |             |             | V  |
| C405     | (  | )                         |             |             | V  |
| C406     | (  | )                         |             |             | V  |
| B210     | (  | )                         |             |             | V  |
| B410     | (  | )                         |             |             | V  |
| B626     | (  | )                         |             |             | V  |
| C601     | (  | )                         |             |             | V  |
| C602     | (  | )                         |             |             | V  |
| C605     | (  | )                         |             |             | V  |
| C606     | (  | )                         |             |             | V  |

RECORDS SELECTED 00457

ST PETERS CEMETERY  
WALBURG, TEXAS

An inspection of the oldest portion of the St Peters Cemetery located east of Walburg, Texas yields the following identified gravesites:

1. William M. Jackson, born 14 August 1887, died 23 May 1888.
2. [fieldstone marker]
3. Hugh L. Jackson, born 11 March 1837, died 27 December 1896.
4. In memory of Ellendar M. wife of H. L. Jackson, born 18 January 1837, died 21 November 1871. "Blessed are the pure in heart for they shall see God."
5. Clement Wade Jackson, 4 June 1859, 24 Dec 1881.
6. William Lawson Jackson, 28 May 1860, 30 Jan 1882.
7. Thomas Ora Jackson, 12 Oct 1879, 4 Feb 1883.
8. In memory of Catherine Welch, wife of John Bybee, born 1798, died 15 April 1864.
9. In memory of John M. Bybee, born 5 March 1847, killed 8 February 1870.
10. In memory of Mary, daughter of T & S Gardner, wife of B. S. Bybee, born 1831, died [date hidden by cement].
11. [fieldstone marker]
12. In memory of William L., son of W. J. and Phebie Bybee, born 21 February 1867, died 21 March 1868, age 1 year 1 month.
13. In memory of Buford, son of W. J. and Phebie Bybee, born 15 June 1859, died 24 June 1859, age 9 days.
14. In memory of Martha J., daut of W. J. and Phebie Bybee, born 1 July 1858, died 25 July 1858, aged 25 days.
15. In memory of Charlotty Morris, wife of B. S. Bybee, born 1828, died 1855, aged 25 years.
16. [fieldstone marker]
17. Albert Marth., born 20 April 1865, died 9 March 1889, 24 years 1 mo 11 days.
18. [fieldstone marker]
19. [fieldstone marker]
20. August M. Trotter, born 6 December 1898, died 25 December 1898. "Gods finger touched him and he slept."
21. Nora T., dau of H. and B. W. Wood, born 13 Dec 1886, died 3 December 1895.

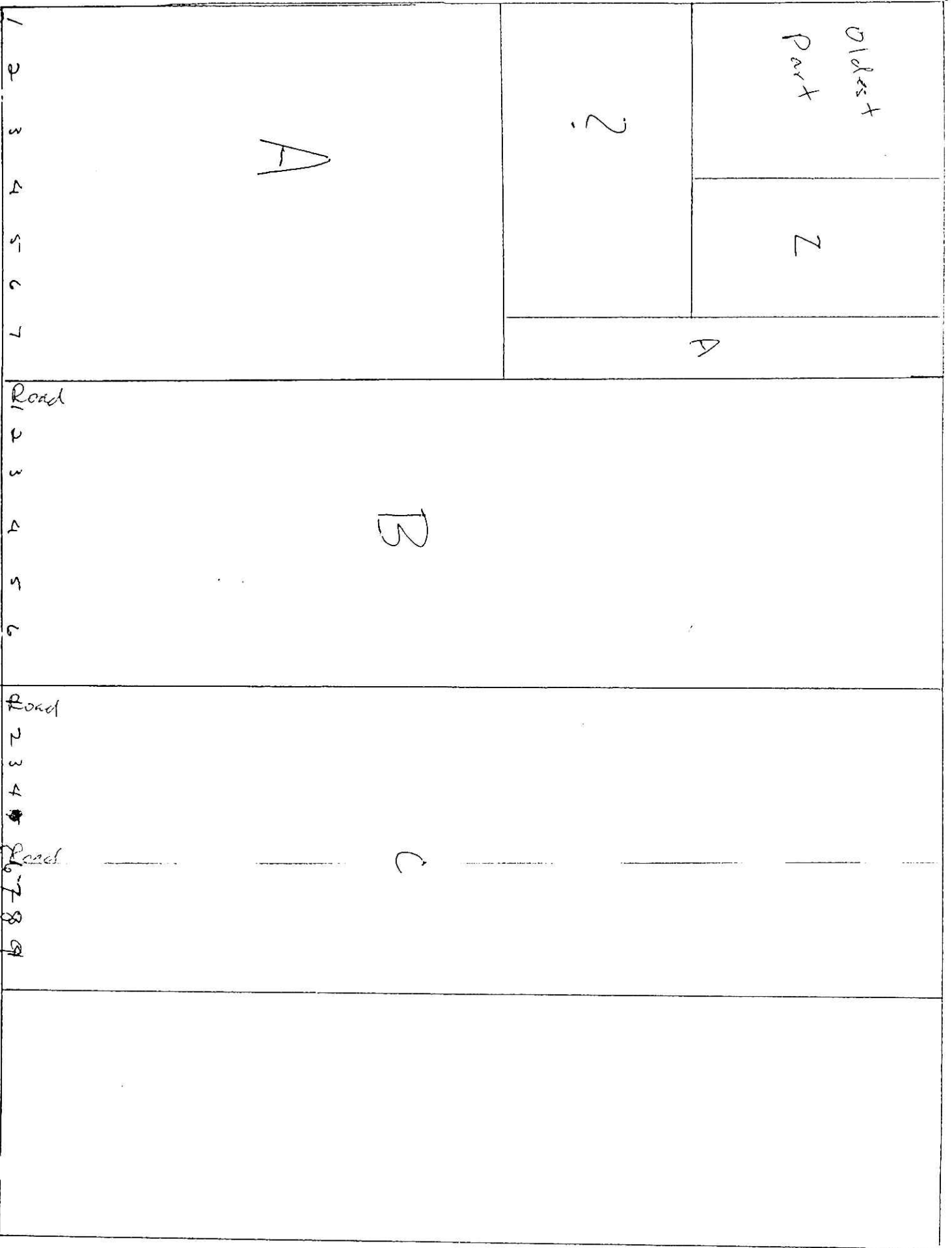

N  
1  
2  
3  
4  
5  
6  
7  
8  
9

Road

Road

Road

Oldest  
Part

Z

A

B

C

A

Z

1  
2  
3  
4  
5  
6  
7

1  
2  
3  
4  
5  
6

1  
2  
3  
4  
5  
6  
7  
8  
9

WILLIAMSON COUNTY  
DEATH RECORDS  
GEORGETOWN, TEXAS

An examination of the death records as recorded in the Williamson County County Clerk's office revealed the following people as having died in Walburg. The first book did not indicate where the burial took place, but the second book indicated the burial location as Walburg, Texas.

|             |  |
|-------------|--|
| 31 Dec 1905 | Cuneseck, Stephen                      |
| 1908-1909   | Emmerson, George W.                    |
| 10 Jan 1903 | Grossman, Rudolph                      |
| 10 Nov 1904 | Jesepp, Gotthalf                       |
| 29 Nov 1905 | Jackson, Edward                        |
| 03 Mar 1909 | Kelley, Johnnie                        |
| 18 Dec 1909 | Lefner, Rosa                           |
| 15 Oct 1915 | Mc Carland, Mary                       |
| 03 Jul 1903 | Nunnery, Ollie                         |
| 15 Feb 1905 | Richardson, James                      |
| 01 Jan 1910 | Simek, Josephine                       |
| 05 Aug 1917 | Simek, Mary                            |
| 14 May 1919 | Domel, girl (A. Domel and E. Kalmbach) |
| 02 Sep 1920 | Andres, Elmer                          |
| 14 Apr 1925 | Mitchell, Charlie                      |
| 06 Nov 1926 | Kehl, Margaret                         |

ZION LUTHERAN CHURCH  
WALBURG, TEXAS  
Cemetery Records

225

Wed Sep 3 1986

Page 1

| Location   | Name, Last   | First                     | Birth Date  | Death Date  |   |
|--|--------------|---------------------------|-------------|-------------|---|
| ( )=Vacant Site. < >=Known or suspected burial location<br>A=Grave not found. R=Reserved (spouse)<br>N=Alleged Site. B=Not in Church records |              |                           |             |             |   |
| A630   | < DOEHRE     | >                         |             |             | N |
| A631   | < DOEHRE     | >                         |             |             | N |
| A632   | < DOEHRE     | >                         |             |             | N |
| A407   | < DUTSCHMANN | JOHN AND LINA'S DAUGHTER  |             |             |   |
| A408   | < DUTSCHMANN | JOHN AND LINA'S SON       |             |             |   |
| B608   | < MEYER      | SOPHIE                    |             |             | N |
| A825   | < RAMM       | >                         |             |             | N |
| A130   | < ROSENCRANS | CHILD                     |             |             | N |
| A129   | < THOENE     | ANNA                      |             | 1910-1915   | N |
| A433   | < TREE       | >                         |             |             |   |
| A434   | < TREE       | >                         |             |             |   |
| A436   | < TREE       | >                         |             |             |   |
| A502   | < TREE       | SCHARATH?                 |             |             | N |
| A307   | ALFF         | NANCY RUTH                | 04 AUG 1935 | 22 NOV 1978 |   |
| A520   | ANDRES       | MAGDALENA HEDWIG          | 26 MAY 1898 | 05 AUG 1899 |   |
| A127   | ANDRES       | ANNA MARIA NEE LIESKE     | 24 DEC 1919 | 29 MAR 1905 |   |
| A331   | ANDRES       | EDWIN ALBERT              | 19 SEP 1904 | 30 OCT 1906 |   |
| B616   | ANDRES       | LEONA ANNA ANTONIA        | 20 JUN 1897 | 13 JAN 1918 |   |
|  | ANDRES       | EDMUND ADOLF JULIUS       | 23 AUG 1920 | 24 AUG 1920 | A |
| B518   | ANDRES       | ANNA META NEE LESCHBER    | 14 JUN 1898 | 28 OCT 1921 |   |
| B408   | ANDRES       | ERDMANN GILLERT RAYMOND   | 30 DEC 1911 | 19 DEC 1932 |   |
| B504   | ANDRES       | ANNA MARIA                | 06 JAN 1850 | 01 JAN 1933 |   |
| A308   | ANDRES       | DOROTHY EPPUELL           | 19 DEC 1927 | 15 MAY 1940 |   |
| B707   | ANDRES       | WILHELM OTTO              | 16 JUN 1883 | 19 JUL 1944 |   |
| B520   | ANDRES       | CHRISTIANNA               | 08 DEC 1871 | 20 JAN 1948 |   |
| A215   | ANDRES       | AUGUST PAUL               | 18 JUL 1885 | 07 DEC 1958 |   |
| B427   | ANDRES       | ALBERT                    | 1882        | 21 NOV 1960 |   |
| B629   | ANDRES       | CARL WALTER               | 29 OCT 1894 | 25 JUL 1964 |   |
| A216   | ANDRES       | HULDA                     | 02 APR 1885 | 15 JUN 1966 |   |
| B426   | ANDRES       | THERESA                   | 1880        | 19 JUN 1966 |   |
| B708   | ANDRES       | BERTHA DOROTHEA           | 11 MAR 1886 | 18 AUG 1972 |   |
| B909   | ANDRES       | ELSIE NEE TEINERT         | 19 JUN 1914 | 12 OCT 1975 |   |
| B138   | ANDRES       | HERBERT                   | 1898        | 30 DEC 1983 |   |
| B505   | ANDRES       | AUGUST                    | 12 FEB 1852 | 28 DEC 1929 | B |
| B521   | ANDRES       | GUSTAV ADOLPH             | 01 FEB 1874 | 21 JUN 1965 | B |
| A410   | ANDRES       | ELMO                      | 23 AUG 1921 | 05 SEP 1921 | B |
| B137   | ANDRES       | LESETTA                   | 1904        |             | R |
| B628   | ANDRES       |                           |             |             | R |
| B910   | ANDRES       | ALVIN                     | 19 JUL 1913 |             | R |
|  | ANDRES       | LOUIS WALTER              | 23 OCT 1889 | 12 APR 1896 | A |
| B117   | ARLDT        | ALVIN GERHARD             | 09 MAY 1905 | 17 FEB 1978 |   |
| B116   | ARLDT        | FRIEDA ALMA LYDIA         | 03 OCT 1906 | 14 APR 1982 |   |
| B112   | BAMSCH       | LOUISE KLARA NEE KALMBACH | 05 APR 1895 | 07 JUL 1977 |   |
| B113   | BAMSCH       | CARL ADOLPH               | 23 OCT 1894 | 31 MAY 1983 |   |
| A809   | BAMSCH       | ELVIE LOUISE              | 13 JUN 1929 | 19 JAN 1930 | B |
| ST PETERS  | BEHRENS      | ENNO ANDREAS              | 19 FEB 1878 | 31 MAR 1883 |   |
| A511   | BETHKE       | HUGO CHRISTIAN JOHANN     | 23 AUG 1881 | 28 JAN 1899 |   |
| A128   | BETHKE       | AUGUST FERDINAND          | 03 SEP 1842 | 08 MAY 1905 |   |
| A124   | BETHKE       | WILHELMINE KAROLINE       | 06 JUN 1842 | 20 JUL 1906 |   |
| A621   | BETHKE       | BERNHARD WILHELM WALTER   | 10 DEC 1910 | 17 DEC 1915 |   |
| B513   | BETHKE       | MAGDALENE D.              | 24 DEC 1879 | 17 MAY 1921 |   |
| A811   | BETHKE       | ERWIN HERMANN             | 30 JAN 1918 | 18 DEC 1921 |   |



| Location  | Name, Last<br>( )=Vacant Site, ( )=Known or suspected burial location | First                     | Birth Date  | Death Date  | A=Grave not found, R=Reserved (spouse)<br>N=Alleged Site, B=Not in Church records |
|-----------|---|---------------------------|-------------|-------------|---|
| B311      | BETHKE  | ANNA KATHARINA            | 28 JUN 1849 | 21 OCT 1925 |   |
| B313      | BETHKE  | HERMANN JULIUS            | 07 SEP 1847 | 17 MAR 1926 | A   |
| B202      | BETHKE  | HENRY THEO                | 22 OCT 1873 | 23 JAN 1950 |   |
| B214      | BETHKE  | EMMA                      | 24 DEC 1891 | 11 SEP 1955 |   |
| B514      | BETHKE  | HERMAN                    | 26 MAY 1870 | 19 JUN 1956 |   |
| B726      | BETHKE  | OTTO AUGUST               | 22 DEC 1874 | 05 DEC 1962 |   |
| B201      | BETHKE  | JOHANNA HANNA T.          | 02 JUN 1876 | 09 APR 1966 |   |
| B433      | BETHKE  | LOUIS CHRISTIAN           | 11 JAN 1906 | 17 MAY 1966 |   |
| B325      | BETHKE  | CARL HERMAN JULIUS        | 20 NOV 1924 | 16 JUN 1974 |   |
| B912      | BETHKE  | EDWARD OTTO GERHARD       | 29 APR 1914 | 11 AUG 1976 |   |
| B607      | BETHKE  | JULIUS                    | 07 SEP 1847 | 17 MAR 1926 | B   |
| B432      | BETHKE  | LOUISE M.                 | 26 JAN 1909 |             | R   |
| B725      | BETHKE  | LYDIA J.                  | 07 AUG 1900 |             | R   |
| B911      | BETHKE  | HATTIE                    | 15 JAN 1915 |             | R   |
|           | BETHKE  | BERNHARD WALTER           | 10 OCT 1911 | 14 DEC 1915 | A   |
| A510      | BETHKE (TREE)   | EMILIE                    |             | 05 JAN 1985 | B   |
| A309      | BETHKE JR   | ALFRED                    | 21 JUN 1926 | 17 NOV 1935 |   |
| A440      | BIELSZ  | GUSTON A.                 | 02 JAN 1880 | 16 NOV 1985 | B   |
| B301      | BIRKELBACH  | NORMA                     | 20 MAY 1902 | 15 MAR 1986 |   |
| B232      | BLEEKE  | HILDA OTTILIE (MRS W. G.) | 20 JUN 1914 | 11 FEB 1965 |   |
| B233      | BLEEKE  | WILFRED GERHARD           | 14 APR 1908 | 23 NOV 1968 |   |
| B412      | BORIACK   | SELMA OTTILIE NEE NEITSCH | 10 OCT 1886 | 05 JAN 1924 |   |
| B723      | BORIACK   | ALBERTINE EMILIE          | 06 SEP 1884 | 14 DEC 1949 |   |
| B724      | BORIACK   | EMIL T.                   | 16 SEP 1886 | 08 SEP 1959 |   |
| B703      | BRABANDT  | MARIA                     | 11 SEP 1868 | 03 JUN 1942 |   |
| B704      | BRABANDT  | CARL WILHELM              | 16 SEP 1862 | 11 JUL 1943 |   |
| B223      | BRABANDT  | ALVIN G.                  | 10 NOV 1892 | 07 SEP 1957 |   |
| B224      | BRABANDT  | WILHELMINA M.             | 07 NOV 1897 | 02 JUN 1980 |   |
| A345      | BRABANDT  | GUS                       |             | 1940's      | N   |
| ST PETERS | BRAUN   | CHRISTIAN                 | 03 DEC 1809 | 31 JAN 1984 |   |
| A509      | BUCHHORN  | EMMA MARTHA               | 12 DEC 1891 | 11 JUN 1892 |   |
| A122      | BUCHHORN  | THERESIA MAGDALENE        | 13 SEP 1889 | 29 AUG 1909 |   |
| A623      | BUCHHORN  | MATTHIS MONROE KARL       | 02 FEB 1915 | 04 FEB 1915 |   |
| A620      | BUCHHORN  | NORMA MARTHA IRENE        | 06 AUG 1915 | 23 JUL 1916 |   |
| A412      | BUCHHORN  | HILDA NORMA               | 04 MAR 1919 | 02 OCT 1919 |   |
|           | BUCHHORN  | HEINRICH                  | 16 FEB 1920 | 16 FEB 1920 | A   |
| B418      | BUCHHORN  | KARL                      | 17 AUG 1859 | 30 AUG 1925 |   |
| B419      | BUCHHORN  | MARIA                     | 22 JUL 1858 | 08 JAN 1939 |   |
| B713      | BUCHHORN  | PAUL GERHARD              | 10 OCT 1883 | 02 MAY 1946 |   |
| B720      | BUCHHORN  | LEONA CLARA EMMA          | 14 JUL 1917 | 05 AUG 1947 |   |
| B722      | BUCHHORN  | MARIA AUGUSTE NEE JAKOBIK | 29 JAN 1884 | 03 SEP 1948 |   |
| B522      | BUCHHORN  | HENRY C.                  | 09 JUN 1887 | 13 AUG 1952 |   |
| B222      | BUCHHORN  | BERNHARD WALTER           | 19 MAY 1919 | 31 AUG 1957 |   |
| B523      | BUCHHORN  | SELMA KLARA (MRS HENRY)   | 20 JAN 1890 | 15 JAN 1968 |   |
| B734      | BUCHHORN  | HARLAN RAY                | 11 JUN 1946 | 16 AUG 1971 |   |
| B714      | BUCHHORN  | ALMA DOROTHY              | 06 APR 1888 | 22 MAR 1973 |   |
| B736      | BUCHHORN  | AUGUST CARL               | 25 AUG 1909 | 01 JUN 1976 |   |
| B105      | BUCHHORN  | CHRISTINE MARTHA AMANDA   | 22 JUN 1892 | 08 NOV 1976 |   |
| B721      | BUCHHORN  | JOHN AUGUST               | 18 SEP 1885 | 24 NOV 1976 |   |
| B106      | BUCHHORN  | ERNEST JOHN               | 25 NOV 1889 | 18 FEB 1980 |   |
| B929      | BUCHHORN  | EDGAR FRIEDERICH          | 17 FEB 1923 | 20 DEC 1984 |   |
| B735      | BUCHHORN  | ALVINA F.                 | 20 AUG 1913 |             | R   |

ZION LUTHERAN CHURCH  
WALBURG, TEXAS  
Cemetery Records

227

Wed Sep 3 1986

Page 3

| Location | Name, Last<br>( )=Vacant Site, < >=Known or suspected burial location | First                     | Birth Date  | Death Date  | A=Grave not found, R=Reserved (Spouse)<br>N=Alleged Site, B=Not in Church records |
|----------|---|---------------------------|-------------|-------------|---|
| B828     | BUCHHORN  | EVELYN R.                 | 01 JUL 1922 |             | R   |
| A411     | C. E. K.  |                           |             |             |   |
|          | CASSENS   | SOPHIA CHRISTINA          | 12 MAR 1894 | 19 MAR 1894 | A   |
|          | CASSENS   | KLARA MARIA               | 06 NOV 1895 | 04 DEC 1895 | A   |
| A416     | DOERING   | HEINRICH                  | 16 SEP 1855 | 12 MAR 1916 |   |
| A413     | DOERING   | CLARENCE HEINRICH ALVIN   | 14 JAN 1919 | 14 JAN 1919 |   |
| A414     | DOERING   | DOROTHEA                  | 24 DEC 1919 | 26 JUL 1920 |   |
| A415     | DOERING   | LINA                      | 26 AUG 1864 | 01 MAR 1935 |   |
| A201     | DOERING   | CLARENCE (SONNY) MILTON   | 29 MAR 1921 | 22 SEP 1973 |   |
| A302     | DOERING   | OTTO HERMAN               | 05 DEC 1907 | 18 DEC 1985 |   |
| A102     | DOERING   | CHARLES G.                | 04 JUL 1895 | 04 NOV 1978 |   |
| A101     | DOERING   | ROSALIE ESTER             | 15 NOV 1899 | 21 SEP 1984 |   |
| A301     | DOERING   | VIOLA                     |             |             | R   |
| A202     | DOERING   | MRS CLARENCE              |             |             | R   |
| A328     | DOMEL   | HERMANN OSCAR WALTER      | 27 NOV 1906 | 12 JUL 1967 |   |
| A325     | DOMEL   | JOHANN KARL               | 17 MAR 1908 | 15 JUN 1968 |   |
| A704     | DOMEL   | JUDITH ANN                | 20 MAY 1947 | 19 MAY 1947 |   |
| A610     | DOMEL   | DIANA KAY                 | 15 JUN 1954 | 10 JUL 1954 |   |
| B619     | DOMEL   | HULDA M. (MRS AUG SR)     | 17 JAN 1882 | 15 DEC 1962 |   |
| B328     | DOMEL   | SELMA                     | 04 JAN 1886 | 10 JUL 1963 |   |
| B234     | DOMEL   | MARTHA K. ANNA (MRS JOHN) | 19 NOV 1889 | 28 MAY 1967 |   |
| B235     | DOMEL   | JOHN                      | 26 JAN 1883 | 09 FEB 1970 |   |
| B337     | DOMEL   | ALVIN G.                  | 24 SEP 1906 | 16 JUL 1977 |   |
| B123     | DOMEL   | ALVIN T.                  | 17 MAR 1908 | 17 JAN 1980 |   |
| B437     | DOMEL   | GEORGE E.                 | 22 FEB 1921 | 21 NOV 1980 |   |
| B913     | DOMEL   | ELLA SYDONIA              | 07 OCT 1920 | 09 DEC 1983 |   |
| B335     | DOMEL   | EDWIN A.                  | 16 SEP 1929 | 25 DEC 1970 | B   |
| B122     | DOMEL   | SOPHIE L.                 | 02 MAR 1916 |             | R   |
| B131     | DOMEL   | FRIEDA MARIE              | 25 APR 1910 |             | R   |
| B334     | DOMEL   | MRS ALVIN                 |             |             | R   |
| B336     | DOMEL   | OLGA H.                   | 25 APR 1905 |             | R   |
| B439     | DOMEL   | ELIZABETH F.              | 04 NOV 1924 |             | R   |
| B804     | DOMEL   | JOYCE JANETTE             | 15 FEB 1942 | 21 MAY 1986 |   |
| B914     | DOMEL   | ERICH                     | 22 FEB 1915 |             | R   |
| B438     | DOMEL JR  | ADOLPH                    | 11 JUL 1911 |             | R   |
| B621     | DOMEL SR  | AUGUST F.                 | 26 FEB 1875 | 24 FEB 1950 |   |
| B329     | DOMEL SR  | ADOLPH OTTO               | 25 AUG 1879 | 18 AUG 1971 |   |
| B132     | DOMEL SR  | WALTER ERNEST             | 02 SEP 1909 | 24 JUL 1992 |   |
|          | DOMSCHULA   | FRIEDRICH GOTTFRIED       | 25 MAY 1850 | 25 NOV 1922 | A   |
| A121     | DOMSCHULLA  | ANNA                      | 1840        | 25 DEC 1910 |   |
| B115     | DROSCHKE  | ERICH E.                  | 04 SEP 1906 | 14 JAN 1978 |   |
| B114     | DROSCHKE  | FRIEDA H.                 | 24 MAR 1911 |             | R   |
|          | DUTSCHMANN  | JOHANN ANDREAS MATTHIS    | 13 MAR 1905 | 13 OCT 1905 | A   |
|          | DUTSCHMANN  | RAYMOND EMIL WALTER       | 20 AUG 1924 | 29 JAN 1936 | A   |
| B815     | ENGHOLM   | JOHN JAMES GEORGE         | 24 NOV 1884 | 15 APR 1973 |   |
| B908     | ENGHOLM   | SELMA T.                  | 09 FEB 1892 | 18 APR 1979 |   |
|          | FARRACK   | AUGUST (STILLBORN)        | 12 AUG 1936 | 12 AUG 1936 | A   |
|          | FARRACK   | MONROE E. (STILLBORN)     | 02 JUL 1937 | 02 JUL 1937 | A   |
| B128     | FASKE   | RUDOLPH A.                | 17 FEB 1913 | 29 JAN 1981 |   |
| B127     | FASKE   | ALMA A.                   | 11 JAN 1912 |             | R   |
|          | FEIND   | WM                        | ADULT       | 21 FEB 1884 | A   |
| B327     | FINN  | BERTHOLD GUNTHER          | 12 MAR 1898 | 21 AUG 1961 |   |

| Location   | Name, Last<br>( )=Vacant Site, (<)=Known or suspected burial location | First                    | Birth Date  | Death Date  | A=Grave not found, R=Reserved (society)<br>N=Alleged Site, B=Not in Church records |
|------------|---|--------------------------|-------------|-------------|--|
| B326       | FINN  | ALVINA MARIE             | 12 NOV 1904 | 15 APR 1982 |  |
| B820       | FOCHLER   | MARJORIE NELL            | 01 MAY 1935 | 27 APR 1973 |  |
| A512       | GERWIS  | CARL EDWARD              | 14 APR 1978 | 30 DEC 1890 |  |
| B324       | GRAF  | CARL AUGUST              | 08 APR 1864 | 02 JUL 1957 |  |
| B810       | HANDRICK  | GARY WAYNE               | 06 JAN 1953 | 14 JAN 1972 |  |
| B808       | HANDRICK  | ELSIE                    |             |             | R  |
| B809       | HANDRICK  | FRED                     |             |             | R  |
| A326       | HANUSCH   | EMMA EMILIE HULDA        | 05 NOV 1899 | 01 MAY 1908 |  |
|            | HANUSCH   | GERTRUD OTTILIE MARIA    | 10 JAN 1920 | 17 DEC 1921 | A  |
| B701       | HANUSCH   | MARIA NEE BETHKE         | 22 JUN 1873 | 16 AUG 1941 |  |
| B702       | HANUSCH   | JOHANN GUSTAV            | 14 JAN 1871 | 03 SEP 1948 |  |
| B528       | HART  | RUBY ETHEL NEE ZUCH      | 1927        | 1970        | B  |
| NOACK      | HARTMAN   | HENRY                    |             | 02 OCT 1950 |  |
| B136       | HAYERLAND   | OTTO ROBERT              | 07 APR 1904 | 30 JUL 1983 |  |
| B135       | HAYERLAND   | META A.                  | 11 DEC 1908 |             | R  |
|            | HENNERSDORF   | AUGUSTE ALMA             | 01 OCT 1899 | 01 OCT 1899 | A  |
| B216       | HERZOG  | EMIL PAUL                | 04 MAY 1903 | 08 OCT 1955 |  |
| B217       | HERZOG  | MINNIE SELMA             | 27 FEB 1919 |             | R  |
| GREGGON    | HILLERY   | ESTHER                   |             | 21 JAN 1982 |  |
| B322       | HOBRRATSCH  | JOHN                     | 28 SEP 1887 | 12 MAR 1950 |  |
| A601       | HOBRRATSCH  | HOPE INGRID (INF)        | 17 JAN 1977 | 20 JAN 1977 |  |
|            | HOBRRATSCH  | ALBERT ANDRES JOHANN     | 02 FEB 1905 | 07 MAR 1905 | A  |
| B330       | HOBRRATSCH  | EMILIE ESTER (MRS H. T.) | 18 SEP 1899 | 15 JUL 1963 |  |
| B331       | HOBRRATSCH  | HERMAN THEODORE          | 10 JUL 1893 | 09 MAR 1980 |  |
| B606       | HOBRRATSCH  | PETER                    | 25 APR 1861 | 13 JAN 1929 | B  |
| AUSTIN     | HOOPER  | CLAUDE                   |             | 12 FEB 1981 |  |
| GEORGETOWN | ISCHY   | SAMUEL FRIEDRICH         |             | 01 MAR 1992 |  |
| B425       | JACOB   | HENRY                    | 31 JAN 1879 | 26 JUN 1950 |  |
| B424       | JACOB   | ANNA                     | 30 DEC 1882 | 29 MAR 1978 |  |
| A209       | JACOB   | MARIE J. "GRETEL"        | 01 JAN 1904 | 15 FEB 1981 |  |
| A210       | JACOB   | WALTER                   | 29 NOV 1902 |             | R  |
|            | JENTHO  | ANN NEE TSCHERNICK       | 04 NOV 1824 | 09 SEP 1903 | A  |
|            | JESKE   | MARTHA BERTHA            | 02 MAY 1896 | 09 JUL 1896 | A  |
|            | JESKE   | JOHANN                   | 10 APR 1897 | 19 JUL 1897 | A  |
|            | JESKE   | ERNESTINE                | 25 JAN 1899 | 20 MAY 1899 | A  |
|            | JESKE   | GOTTHILF AUGUST          | 24 AUG 1904 | 08 OCT 1904 | A  |
| B807       | JOHNSON   | LESTER LAMBERT           | 16 DEC 1937 | 26 APR 1986 |  |
|            | KALMBACH  | ALVIN                    | 28 OCT 1900 | 24 MAY 1901 | A  |
|            | KALMBACH  | ELSA FRIEDA              | 20 JUL 1903 | 21 JUL 1903 | A  |
|            | KALMBACH  | ERNST HERMAN             | 10 MAY 1903 | 01 NOV 1903 | A  |
| A125       | KALMBACH  | JOHANN CHRISTIAN         | 10 NOV 1883 | 07 APR 1906 |  |
|            | KALMBACH  | ANNA MATHILDE MARIA      | 24 MAY 1906 | 16 JUL 1906 | A  |
|            | KALMBACH  | CHILD                    | 04 MAY 1910 | 04 MAY 1910 | A  |
| A115       | KALMBACH  | MARIA                    | 03 FEB 1866 | 12 JUL 1914 |  |
| B618       | KALMBACH  | MARIA NEE JATZLAU        | 02 FEB 1868 | 14 FEB 1918 |  |
| B510       | KALMBACH  | JOHANN GOTTLIEB          | 29 NOV 1901 | 22 MAR 1919 |  |
| B511       | KALMBACH  | HULDA AMANDA             | 21 DEC 1897 | 19 FEB 1920 |  |
| A114       | KALMBACH  | GOTTHILF                 | 21 MAY 1863 | 23 FEB 1920 |  |
| B619       | KALMBACH  | AUGUST                   | 01 MAY 1866 | 19 JUL 1941 |  |
| B816       | KALMBACH  | DORA                     | 1901        | 30 SEP 1972 |  |
| B819       | KALMBACH  | ROBERT C.                | 10 FEB 1895 | 23 JAN 1973 |  |
| B817       | KALMBACH  | WILLIAM PAUL             | 1893        | 16 MAY 1976 |  |

ZION LUTHERAN CHURCH  
WALBURG, TEXAS  
Cemetery Records

229

Wed Sep 3 1986

Page 5

| Location  | Name, Last<br>( )=Vacant Site, < >=Known or suspected burial location | First                   | Birth Date  | Death Date  | A=Grave not found, F=Reserved (spouse)<br>N=Alleged Site, B=Not in Church records |
|-----------|---|-------------------------|-------------|-------------|---|
| B818      | KALMBACH  | IDA I.                  | 28 MAY 1896 | 12 MAR 1981 |   |
| B918      | KALMBACH  | ARTHUR AUGUST           | 1901        | 23 AUG 1983 |   |
| B917      | KALMBACH  | LYDIA EMMA              | 1910        | 20 AUG 1984 |   |
|           | KALMBACH  | GOTTHILF ALVIN          | 29 OCT 1900 | 24 MAY 1908 | A   |
| HOUSTON   | KALMBACH  | KARL HERMAN             | 16 DEC 1896 |             | A   |
|           | KALMBACH  | JOHANN GERHARD          | 21 DEC 1887 |             | A   |
|           | KALMBACH  | HULDA AMANDA (TWIN)     | 26 NOV 1889 |             | A   |
|           | KALMBACH  | PAUL ALVIN (TWIN)       | 26 NOV 1889 |             | A   |
|           | KALMBACH  | 2 STILLBORN             | 1906-1907   |             | A   |
| A320      | KALTWASSER  | CHRISTIANA HENRIETTE    | 26 AUG 1908 | 26 AUG 1908 |   |
| A113      | KALTWASSER  | CHRISTIANA HULDA        | 04 APR 1882 | 19 JAN 1915 |   |
|           | KASPERICK   | AUGUST                  | 09 AUG 1870 |             | A   |
|           | KASPERICK   | THERESIA MAGDALENE      | 16 DEC 1876 |             | A   |
| A340      | KASPERICK   | KARL VICTOR             | 01 FEB 1898 | 08 AUG 1903 |   |
| A322      | KASPERICK   | TRAUGOTT JOHANN         | 16 AUG 1908 | 26 AUG 1908 |   |
| A323      | KASPERICK   | STILLBORN TWIN          | 16 AUG 1908 | 16 AUG 1908 |   |
| A116      | KASPERICK   | CHRISTIANA              | 26 AUG 1851 | 12 APR 1914 |   |
| A218      | KASPERICK   | MARY OTTILIE            | 06 DEC 1868 | 09 JUN 1948 |   |
| B209      | KASPERICK   | SELMA                   | 25 MAR 1882 | 15 MAR 1954 |   |
|           | KASPERICK   | HULDA CHRISTIANA        | 14 APR 1882 |             | A   |
|           | KASPERICK   | CHRISTIAN MATTHIS       | 07 MAY 1884 |             | A   |
|           | KASPERICK   | HERMAN TRAUGOTT         | 22 APR 1887 |             | A   |
|           | KASPERICK   | ERNST HERMANN           | 30 MAR 1892 |             | A   |
| A618      | KASPERIK  | HILDEGARD CHRISTINE     | 07 JAN 1917 | 07 JAN 1917 |   |
| A112      | KASPERIK  | MATTHIS                 | 21 AUG 1917 | 19 DEC 1917 |   |
| A217      | KASPERIK  | ANNIE                   | 06 NOV 1874 | 05 MAY 1957 |   |
| B210      | KASPERIK  | JOHN                    | 05 AUG 1878 | 29 SEP 1957 |   |
| A419      | KEILING   | KARL ERNST              | 20 MAR 1827 | 01 MAR 1903 |   |
| B612      | KEILING   | THERESE NEE ZIESCHANG   | 20 JAN 1835 | 09 MAY 1917 |   |
|           | KELM  | IDA                     | 19 SEP 1882 | 10 FEB 1884 | A   |
| A343      | KELM  | STILLBORN SON           | 14 JUL 1903 | 14 JUL 1903 |   |
| A332      | KELM  | ELLA FRIEDA             | 26 AUG 1906 | 25 SEP 1906 |   |
| B508      | KELM  | FRIEDRICH WILHELM       | 18 NOV 1844 | 18 FEB 1918 |   |
| B507      | KELM  | EMIL ADOLF FRIEDRICH    | 15 DEC 1878 | 05 JUN 1927 |   |
| B509      | KELM  | FRIEDERICKE WILHELMINE  | 19 MAY 1950 | 09 NOV 1955 |   |
| B506      | KELM  | MARIA MARTHA (MRS EMIL) | 23 FEB 1881 | 26 AUG 1961 |   |
| ST PETERS | KELM  | ERNST OTTO AUGUST       | 10 JAN 1884 |             | A   |
| A442      | KELM (TREE)   | ALMA MATHILDE MARIA     | 21 MAY 1890 | 15 AUG 1890 | B   |
| A208      | KIESCHNICK  | OSCAR                   | 16 SEP 1899 | 18 MAY 1980 |   |
| A207      | KIESCHNICK  | LINA                    | 13 MAY 1902 |             | R   |
| A424      | KOKEL   | AGNES MARIA             | 02 MAR 1894 | 20 APR 1894 |   |
| A518      | KOKEL   | ADOLF MATTHIS WALTHER   | 15 APR 1895 | 19 JAN 1896 |   |
| A344      | KOKEL   | KARL AUGUST BERNHARD    | 16 DEC 1879 | 01 MAR 1900 |   |
| A420      | KOKEL   | MARIA NEE SCHNEIDER     | 01 DEC 1820 | 27 MAR 1901 |   |
| B614      | KOKEL   | TRAUGOTT ALVIN          | 13 AUG 1890 | 27 JUN 1917 |   |
| B413      | KOKEL   | CHRISTOPH ALVIN         | 17 AUG 1886 | 29 APR 1925 |   |
| B309      | KOKEL   | JOHANN                  | 29 JUN 1854 | 05 OCT 1925 |   |
| B310      | KOKEL   | CHRISTIANA              | 11 FEB 1856 | 28 JAN 1940 |   |
| B207      | KOKEL   | NORMAN J.               | 09 APR 1921 | 14 DEC 1953 |   |
| B212      | KOKEL   | MARTHA                  | 21 MAR 1881 | 07 NOV 1957 |   |
| B225      | KOKEL   | LENA L. (MRS JOHN)      | 12 MAR 1883 | 14 JAN 1960 |   |
| B226      | KOKEL   | JOHN ALVIN              | 18 AUG 1884 | 04 JUL 1973 |   |

| Location   | Name, Last<br>( )=Vacant Site, < >=Known or suspected burial location | First                     | Birth Date  | Death Date  | A=Grave not found, R=Reserved (spouse)<br>N=Alleged Site, B=Not in Church records |
|------------|---|---------------------------|-------------|-------------|---|
| B823       | KOKEL   | LILLIAN ROSALIE           | 26 MAY 1916 | 03 AUG 1973 |   |
| B208       | KOKEL   | PAULINE A.                | 21 OCT 1883 | 09 NOV 1979 |   |
| A605       | KOKEL   | MARGARET PAULINE          | 24 OCT 1883 | 24 OCT 1983 |   |
| B211       | KOKEL SR  | ERNST                     | 11 NOV 1887 | 04 JUL 1955 |   |
|            | KORT  | ELIZABETH NEE KLEEN       | 25 JUN 1866 | 17 MAY 1893 | A   |
|            | KORTH   | WILHELMINE                | 22 OCT 1863 | SEP 1886    | A   |
|            | KRAUSE  | JOHANNA WILHELMINE ERNEST | 11 NOV 1813 | 05 DEC 1890 | A   |
| A602       | KUBALA  | JACQUELINE DENISE (INF)   | 12 NOV 1972 | 12 NOV 1972 |   |
| A126       | KUBSCH  | JOHANN                    | 26 OCT 1878 | 14 AUG 1905 |   |
|            | KUNZE   | CARL TRAUOGOTT            | 25 JUN 1886 | 15 JAN 1888 | A   |
|            | KUNZE   | HULDA ALMA                | 26 APR 1897 | 23 OCT 1897 | A   |
|            | KUNZE   | WILHELM WALTER LOUIS      | 15 DEC 1905 | 08 NOV 1906 | A   |
|            | KUNZE   | JOHANN ALFRED             | 21 AUG 1895 | 24 AUG 1895 | A   |
|            | KUNZE   | CHRISTIAN OTTO            | 30 APR 1890 | 06 MAY 1890 | A   |
| B120       | KURIO   | MARTHA M.                 | 17 JAN 1890 | 06 JUL 1979 |   |
| A807       | KURIO   | MILTON HAROLD             | 18 NOV 1930 | 06 SEP 1931 | B   |
| B121       | KURIO SR  | BEN PAUL                  | 03 DEC 1887 | 17 JUL 1979 |   |
| A429       | LEHMAN  | ANNA MARTHA               | 27 AUG 1888 | 22 JUN 1889 | B   |
| A422       | LEHMANN   | FRIEDRICH FRANZ           | 11 MAR 1887 | 23 AUG 1894 |   |
| A423       | LEHMANN   | FRIEDRICH <u>FRANZ</u>    | 16 JUL 1848 | 15 SEP 1894 |   |
| A311       | LESCHBER  | STILLBORN SON             | 25 NOV 1912 | 25 NOV 1912 |   |
| A622       | LESCHBER  | HERBERT JULIUS            | 08 MAY 1915 | 15 AUG 1915 |   |
| A818       | LESCHBER  | JOHANN KARL               | 27 FEB 1823 | 18 DEC 1915 |   |
| A817       | LESCHBER  | ERNESTINE J. C. NEE PAUL  | 01 DEC 1831 | 15 FEB 1916 |   |
|            | LESCHBER  | ANNA AUGUSTE              | JUL 1860    | AUG 1883    | A   |
| A805       | LESCHBER  | TWIN SON 1                | 21 NOV 1934 | 21 NOV 1934 |   |
| B304       | LESCHBER  | HILDEGARD IRENE           | 28 AUG 1920 | 18 JUN 1936 |   |
| B421       | LESCHBER  | BERTHA EMMA               | 23 NOV 1870 | 14 JUN 1947 |   |
| B433       | LESCHBER  | AUGUSTE                   | 07 MAR 1875 | 05 JAN 1948 |   |
| B420       | LESCHBER  | KARL FRITZ                | 30 JUL 1863 | 02 SEP 1957 |   |
| B422       | LESCHBER  | JULIUS KARL               | 22 JUL 1873 | 02 FEB 1972 |   |
| B119       | LESCHBER  | EMIL H.                   | 05 JUL 1901 | 18 MAR 1979 |   |
| B130       | LESCHBER  | FREDERICK JULIUS          | 24 OCT 1909 | 19 AUG 1981 |   |
| A418       | LESCHBER  | FRIEDERICH RHEINHOLD      | 27 SEP 1896 | 14 DEC 1983 |   |
| B605       | LESCHBER  | WALTER                    | 01 MAY 1894 | 17 MAR 1931 | B   |
| B129       | LESCHBER  | AUGUSTE FICK              | 06 FEB 1912 |             | R   |
| B118       | LESCHBER  | HULDA A.                  | 25 AUG 1907 |             | R   |
| A417       | LESCHBER  | MARIE                     | 12 AUG 1897 |             | R   |
| A806       | LESCHBER  | TWIN SON 2                | 21 NOV 1934 | 21 NOV 1934 |   |
| B229       | LUDOLPH   | OSCAR HENRY               | 28 MAR 1898 | 07 DEC 1963 |   |
| B230       | LUDOLPH   | CLARA H.                  | 11 AUG 1894 |             | R   |
| A701       | MARAK   | STILLBORN GIRL            | 27 AUG 1953 | 27 AUG 1953 |   |
| B134       | MARAK   | JOHN IGNAX                | 27 DEC 1921 | 19 DEC 1982 |   |
| B133       | MARAK   | ELIZABETH E.              |             |             | R   |
| B434       | MARX  | CARRIE LEE NEE NOACK      |             | 29 DEC 1968 | B   |
| B435       | MARX  |                           |             |             |   |
| SCHWERTNER | MATEJOWSKY  | GUSTAV ADOLF              |             | 02 FEB 1914 |   |
| B822       | MC EACHERN  | MARIA NEE KOKEL           | 20 DEC 1910 |             | R   |
|            | MC KITCHENS   |                           |             |             | R   |
| B215       | MERKORD   | HERMAN R.                 | 06 JUL 1925 | 06 OCT 1955 |   |
| B613       | MERSIOVSKY  | ERNST WILHELM             | 06 SEP 1973 | 17 JUN 1917 |   |
| B414       | MERSIOVSKY  | ANNA                      | 23 MAR 1876 | 02 JUN 1925 |   |

ZION LUTHERAN CHURCH  
WALBURG, TEXAS  
Cemetery Records

Wed Sep 3 1986

| Location | Name, Last<br>( )=Vacant Site, < >=Known or suspected burial location | First                     | Birth Date  | Death Date  | A=Grave not found, R=Reserved (spouse)<br>N=Alleged Site, B=Not in Church records |
|----------|---|---------------------------|-------------|-------------|---|
| A804     | MERSIOVSKY  | CURTIS BENJAMIN           | 27 OCT 1934 | 02 MAR 1935 |   |
| B405     | MERSIOVSKY  | ADOLF                     | 12 MAR 1870 | 02 JUN 1935 |   |
| B204     | MERSIOVSKY  | ERNST MAX                 | 29 AUG 1896 | 05 JUN 1950 |   |
| B206     | MERSIOVSKY  | HATTIE                    | 1907        | 30 JUL 1950 |   |
| B220     | MERSIOVSKY  | MARTIN HERMAN             | 24 AUG 1900 | 24 JUL 1957 |   |
| B814     | MERSIOVSKY  | FLOYD WALLACE             | 30 NOV 1954 | 21 JAN 1973 |   |
| B907     | MERSIOVSKY  | JULIUS WALLACE            | 1928        | 28 JUL 1974 |   |
| B404     | MERSIOVSKY  | MARY                      | 04 FEB 1876 | 29 JUL 1951 | B   |
| B203     | MERSIOVSKY  | LOUISE C.                 | 02 JUN 1899 |             | R   |
| B205     | MERSIOVSKY  | CHARLES TRAUOGTT          |             |             | R   |
| B221     | MERSIOVSKY  | ELLA                      |             |             | R   |
| B406     | MERSIOVSKY  | MATHILDA                  |             |             | R   |
| B906     | MERSIOVSKY  | LILLIAN                   |             |             | R   |
|          | MERTINK   | SON                       | 25 NOV 1901 | 29 NOV 1901 | A   |
|          | MERTINK   | ALFRED JOHANNES           | 15 SEP 1920 | 23 NOV 1921 | A   |
| B306     | MERTINK   | JOHANN HERMANN GERHARD    | 1878        | 24 MAY 1936 |   |
| B305     | MERTINK   | ANNA MERY MAGDALENE       | 1882        | 25 JUL 1943 |   |
| B830     | MERTINK   | WILLIAM CLARENCE          | 26 MAY 1927 | 10 FEB 1975 |   |
| B832     | MERTINK   | LOUISE                    |             |             | R   |
| B833     | MERTINK   | WILLIAM GEORGE CHRISTIAN  | 14 JAN 1905 | 14 FEB 1986 |   |
| B834     | MERTINK   | BEATRICE                  |             |             | R   |
| B831     | MERTINK   | TUSNELDA                  | 24 JUN 1926 |             | R   |
|          | MERTINK   | MARIA MAGDALENA           | 20 OCT 1912 | 20 OCT 1912 | A   |
| B403     | METNICK   | DORA N' LESCHBER MRSFRANK | 18 SEP 1899 | 10 SEP 1959 |   |
| A111     | MEYER   | GUSTAV ARNOLD             | 1884        | 14 JUN 1915 |   |
| A110     | MEYER   | SOPHIE                    | 1888        | 30 DEC 1982 |   |
| B627     | MICKAN  | MAX EMIL                  | 1883        | 15 MAY 1961 |   |
| B631     | MICKAN  | DANIEL EMIL               | 1907        | 06 FEB 1966 |   |
| B626     | MICKAN  | MATHILDE SELMA            | 1887        | 08 AUG 1974 |   |
| AB22     | MICKAN  | JOHANN BERNHARD           | 20 DEC 1845 | 06 JUL 1901 | B   |
| AB23     | MICKAN  | JOHANN                    | 20 DEC 1845 | 17 APR 1894 | B   |
| B630     | MICKAN  | HANNA M.                  | 1913        |             | R   |
| A624     | MIERSCH   | JOHANN ADAM               | 12 DEC 1830 | 05 OCT 1898 |   |
| B705     | MIERSCH   | ERNST                     | 08 SEP 1863 | 09 AUG 1942 |   |
| B529     | MIERSCH   | JOHANNA OTTILIE           | 27 APR 1894 | 11 SEP 1971 |   |
| B530     | MIERSCH   | PAUL HERMAN               | 25 JAN 1891 | 04 APR 1972 |   |
| B430     | MIERSCH   | LEONA                     | 31 DEC 1913 | 12 JAN 1964 | B   |
| B706     | MIERSCH   | LOUISE                    | 04 AUG 1873 | 02 MAY 1952 | B   |
| B431     | MIERSCH   | OSCAR                     | 11 FEB 1905 |             | R   |
| B314     | MILLER  | ANNA MARIA                | 11 MAR 1879 | 14 FEB 1928 |   |
| B502     | MILLER  | BERNHARD EMIL WILHELM     | 22 NOV 1908 | 08 AUG 1930 |   |
| B501     | MILLER  | ERNO                      | 27 JAN 1905 | 26 NOV 1937 |   |
|          | MILLER  | HENRY FRITZ (STILLBORN)   | 20 OCT 1938 | 20 OCT 1938 | A   |
| B401     | MILLER  | RUBIN AUGUST              | 30 SEP 1910 | 14 SEP 1950 |   |
| B104     | MILLER  | JOHN LEONARD              | 02 APR 1899 | 18 OCT 1976 |   |
| A117     | MILLER  | HEINRICH A.               | 10 OCT 1874 | 02 JUL 1912 | B   |
| B103     | MILLER  | HILDA B.                  | 13 OCT 1901 |             | R   |
| A335     | MIRTSCHING  | KARL ALBERT EMIL          | 28 DEC 1905 | 05 MAY 1906 |   |
| B609     | MIRTSCHING  | LOUIS GUSTAV              | 03 MAY 1902 | 31 MAR 1917 |   |
| B610     | MIRTSCHING  | KARL GUSTAV               | 15 JUL 1867 | 28 AUG 1927 |   |
| B604     | MIRTSCHING  | ERNST WILHELM WALTER      | 20 JAN 1896 | 09 MAR 1934 |   |
|          | MIRTSCHING  | FREDDIE                   | 24 JAN 1941 | 24 JAN 1941 | A   |

| Location   | Name, Last<br>( )=Vacant Site, ( )=Known or suspected burial location | First                       | Birth Date  | Death Date    | A=Grave not found, R=Reserved (spouse)<br>N=Alleged Site, B=Not in Church records |
|------------|---|-----------------------------|-------------|---------------|---|
| B611       | MIRTSCHING  | LENA NEE MICKAN             | 16 JUL 1873 | 13 MAR 1971   |   |
| B812       | MIRTSCHING  | OSCAR HENRY VICTOR          |             | 03 APR 1972   |   |
| B603       | MIRTSCHING  | LOUISE                      | 29 NOV 1895 |               | R   |
| B811       | MIRTSCHING  | HULDA                       |             |               | R   |
| B905       | MITSCHE   | WALTER M.                   | 15 MAR 1907 | 22 MAY 1980   |   |
| B402       | MITSCHE   | KRISTEN                     | 06 JAN 1871 | 01 JAN 1936   | B   |
| A626       | MUELLER   | CHRISTIANA                  | 13 FEB 1835 | 13 DEC 1893   |   |
| A627       | MUELLER   | JOHANNES OSCAR              | 10 OCT 1893 | 26 AUG 1894   |   |
|            | MUELLER   | CHRISTIANA MAGDALENA        | 26 DEC 1900 | 30 DEC 1900   | A   |
|            | MUELLER   | HEINRICH ALBERT             | 10 OCT 1874 | 12 JUL 1912   | A   |
|            | NEITSCH   | CARL FRIEDRICH              | 12 NOV 1883 | 08 DEC 1883   | A   |
|            | NEITSCH   | EMILIE CLARA                | 04 MAR 1886 | 11 APR 1886   | A   |
|            | NEITSCH   | MAX LOUIS HEINRICH          | 13 SEP 1901 | 06 FEB 1902   | A   |
| A820       | NEITSCH   | JOHANN ROBERT               | 07 MAY 1860 | 24 OCT 1903   |   |
| A819       | NEITSCH   | MARIA NEE SYMMANK           | 30 JUL 1824 | 09 OCT 1905   |   |
| B313       | NEITSCH   | SELMA MARIA <u>EMMA</u>     | 30 SEP 1891 | 24 SEP 1926   |   |
| A612       | NEITSCH   | JOSEPHINE LOUISE            | 11 JAN 1936 | 10 JAN 1936   |   |
| HOLLAND    | NEITSCH   | ERNEST EDWARD               |             | 16 JUN 1941   |   |
| MIA -WWII  | NEITSCH   | MARVIN ROBERT, 19 DEC 1943  |             | NOV 1942      |   |
| A821       | NEITSCH   | ANNA (TREE)                 | 23 MAR 1861 | 21 AUG 1946   |   |
|            | NEITSCH   | DOM ALLEN                   | 26 JAN 1951 | 10 APR 1951   | A   |
| B228       | NEITSCH   | CARL JOHANN <u>OSWALD</u>   | 29 JUL 1892 | 20 AUG 1962   |   |
| B731       | NEITSCH   | WALTER ROBERT               | 14 MAY 1890 | 26 APR 1965   |   |
| B227       | NEITSCH   | ANITA LOUISE                | 19 MAY 1901 | 10 APR 1971   |   |
| B730       | NEITSCH   | IDA NEE BIRKELBACH          | 22 SEP 1885 | 05 FEB 1979   |   |
| B732       | NEITSCH   | HENRY                       | 25 DEC 1916 |               | R   |
| A603       | NELSON  | JEFFREY MICHAEL (INF)       | 23 AUG 1973 | 25 AUG 1973   |   |
| A310       | NOACK   | HULDA AGNES                 | 16 DEC 1912 | 29 MAY 1914   |   |
| B308       | NOACK   | AUGUST JOHN                 | 18 OCT 1886 | 24 MAR 1936   |   |
| B532       | NOACK   | FRED HENRY                  | 01 MAY 1904 | 02 MAY 1972   |   |
| B307       | NOACK   | EMMA AUGUSTE                | 10 JAN 1889 | 04 DEC 1984   |   |
| B531       | NOACK   | FRIEDA M.                   | 01 FEB 1903 |               | R   |
| B733       | PATSCHKE  | LORINE H.                   | 21 SEP 1912 | 14 JAN 1968   | B   |
|            | PATSCHKE  | AWALD                       |             |               | R   |
| PALMVALLEY | PETERSON  | ROLAND HERBERT              |             | 01 MAY 1984   |   |
| MAHOMET    | PETKOWSKY   | PAUL                        |             | 16 APR 1979   |   |
| B512       | PLOTTS  | EMMA (MRS JOE) NEE KALMBACH | 21 JUL 1898 | 25 FEB 1920   | B   |
| B315       | POBRAN  | MARIA NEE DOMEL             | 16 MAR 1846 | 12 DEC 1937   |   |
| A642       | POPPELZ   | ANNA NEE JANSCH             | 24 APR 1849 | 19 NOV 1891   |   |
| A629       | PROTZ   | JOHN                        | 26 OCT 1826 | 24 FEB 1889   | B   |
|            | RAMM  | ANTONIA AMALIA              | 28 JUL 1861 | 21 SEP 1882 ✓ | A   |
|            | RAMM  | JULIUS                      | 17 JAN 18 8 | 05 DEC 1882 ✓ | A   |
|            | RAMM  | EMIL JOHANN AUGUST          | 24 DEC 1864 | 14 JUL 1895   | A   |
| FLORENCE   | RAMM  | HERMAN                      |             | 15 NOV 1972   |   |
| B213       | RASCHKE   | ANITA                       | 14 DEC 1905 | 01 MAY 1955   |   |
| B218       | RASCHKE   | ALBERT                      | 11 FEB 1901 | 05 FEB 1957   |   |
| A808       | RASCHKE   | RUTH                        | 29 NOV 1929 | 03 JAN 1931   | B   |
|            | RICHTER   | TWINS                       | 29 NOV 1895 | 29 NOV 1895   | A   |
| A638       | RICHTER   | ALVIN CHRISTIAN GEORG       | 14 MAY 1895 | 24 JUN 1896   |   |
| A119       | RICHTER   | CHRISTIAN                   | 04 OCT 1834 | 07 DEC 1911   |   |
| A120       | RICHTER   | MAGDALENA NEE SCHKORING     | 13 JAN 1849 | 20 OCT 1914   |   |
|            | RICHTER   | LYDIA MARIA                 | 02 DEC 1920 | 02 DEC 1920   | A   |

ZION LUTHERAN CHURCH  
WALBURG, TEXAS  
Cemetery Records

Wed Sep 3 1986

Page 9

| Location | Name, Last<br>( )=Vacant Site, < >=Known or suspected burial location | First                     | Birth Date  | Death Date  | A=Grave not found, R=Reserved (spouse)<br>N=Alleged Site, B=Not in Church records |
|----------|---|---------------------------|-------------|-------------|---|
| B718     | RICHTER   | CHRISTIAN                 | 26 MAR 1870 | 22 NOV 1946 |   |
| B719     | RICHTER   | MARIA                     | 17 OCT 1874 | 14 JUL 1953 |   |
| B625     | RICHTER   | TRAUGOTT                  | 05 JAN 1887 | 16 SEP 1959 |   |
| B624     | RICHTER   | HULDA (MRS TRAUGOTT)      | 10 JAN 1880 | 18 AUG 1960 |   |
| B527     | RICHTER   | RUDOLPH R.                | 10 JAN 1898 | 16 JUN 1961 |   |
| B429     | RICHTER   | AUGUST                    | 14 AUG 1909 | 27 AUG 1962 |   |
| B729     | RICHTER   | WILHELMINA MAGDALENA META | 15 NOV 1902 | 11 OCT 1964 |   |
| B526     | RICHTER   | HULDA MAGDALENA           | 31 MAY 1897 | 27 DEC 1969 |   |
| B102     | RICHTER   | BENJAMIN CHRISTIAN        | 19 AUG 1928 | 02 JUL 1976 |   |
| B916     | RICHTER   | ERWIN FRIEDERICH          | 02 MAR 1918 | 20 FEB 1994 |   |
| B920     | RICHTER   | MAX                       | 16 FEB 1904 |             | R   |
| B919     | RICHTER   | MINNA                     | 08 AUG 1905 | 11 SEP 1984 | B   |
| B921     | RICHTER   | LAWRENCE                  | 26 JAN 1941 | 21 MAR 1968 | B   |
| B101     | RICHTER   | HILDEGARD                 | 24 APR 1925 |             | R   |
| B428     | RICHTER   |                           |             |             |   |
| B915     | RICHTER   | EXCELL NEE TEINERT        | 12 JAN 1918 |             | R   |
| A339     | RISKE   | FRIEDA ALMA THERESE       | 21 AUG 1905 | 21 AUG 1905 |   |
| A333     | RISKE   | WILHELM ADOLF LOUIS       | 02 AUG 1906 | 02 AUG 1906 |   |
| A327     | RISKE   | EMIL OTTO                 | 20 OCT 1907 | 20 OCT 1907 |   |
| A318     | RISKE   | EMMA SOPHIA ALLERTINE     | 13 MAR 1903 | 28 MAY 1909 |   |
| A315     | RISKE   | PAUL WALTER FERDINAND     | 13 SEP 1910 | 13 SEP 1910 |   |
| A617     | RISKE   | ELLA LOUISE LEONA         | 30 NOV 1915 | 21 JUL 1917 |   |
| B411     | RISKE   | ELEONORE ANNA PAULINE     | 08 JAN 1879 | 09 DEC 1922 |   |
| B715     | RISKE   | ROBERT EMIL               | 04 JUN 1876 | 24 MAY 1948 |   |
| A703     | RISKE   | DONALD RAY                | 02 OCT 1948 | 08 AUG 1950 |   |
| B219     | RISKE   | WANDA ELENORA             | 27 SEP 1919 | 13 JUL 1957 |   |
| B622     | RISKE   | LYDIA IOLA (MRS RUDDOLPH) | 05 NOV 1888 | 17 MAR 1959 |   |
| B623     | RISKE   | RUDOLPH                   | 02 JAN 1885 | 17 NOV 1960 |   |
| B107     | RISKE   | MINNIE ALMA               | 27 NOV 1896 | 16 FEB 1977 |   |
|          | RISKE   | ELLA LOUISE LEONA         | 30 NOV 1915 | 30 NOV 1915 | A   |
|          | ROSENKRANZ  | ALBERTA ISABELLA          | 22 AUG 1906 | 03 OCT 1906 | A   |
| B624     | SANTELLA  | JOYCE ESTHER              | 06 MAY 1934 | 10 MAR 1974 |   |
| B825     | SANTELLA  |                           |             |             | R   |
| B728     | SCHATTE   | BEN                       | 28 MAY 1890 | 06 MAY 1963 |   |
| B727     | SCHATTE   | SELMA EMILY               | 06 JAN 1891 | 03 APR 1975 |   |
| B312     | SCHLENDER   | GUSTAV EDUARD             | 22 MAY 1858 | 24 AUG 1926 |   |
| A625     | SCHNEIDER   | HELENA                    | 29 SEP 1826 | 23 JUL 1898 |   |
| A123     | SCHNEIDER   | JOHANN MARTIN             | 19 OCT 1857 | 26 JUL 1908 |   |
| A118     | SCHNEIDER   | WILHELMINE DOROTHEA       | 28 AUG 1834 | 11 JAN 1912 |   |
| A314     | SCHNEIDER   | MALCUM RUBIN NORMAN       | 14 FEB 1912 | 31 MAR 1912 |   |
| B615     | SCHNEIDER   | HERMANN GOTTFRIED         | 06 JUN 1871 | 06 JAN 1918 |   |
| A626     | SCHNEIDER   | ANDREAS (TREE)            | 12 MAR 1825 | 14 DEC 1897 |   |
| B316     | SCHNEIDER   | ELLA PAULINE              | 17 SEP 1885 | 06 DEC 1939 |   |
|          | SCHNEIDER   | MARILYN JOSEPHINE         | 19 DEC 1940 | 30 APR 1941 | A   |
| B717     | SCHNEIDER   | ERICH H.                  | 10 SEP 1907 | 18 JUL 1942 |   |
| B709     | SCHNEIDER   | ERNEST B.                 | 1862        | 12 JAN 1945 |   |
| B321     | SCHNEIDER   | BERTHOLD                  | 23 APR 1922 | 17 MAY 1945 |   |
| B317     | SCHNEIDER   | OSCAR                     | 05 JUL 1884 | 12 DEC 1951 |   |
| B323     | SCHNEIDER   | GUS THEO                  | 17 JUL 1924 | 03 JUN 1951 |   |
| B525     | SCHNEIDER   | PHILIP                    | 22 JUN 1892 | 01 OCT 1960 |   |
| B524     | SCHNEIDER   | ESTHER MARTHA MARIE       | 29 JUL 1897 | 08 NOV 1971 |   |
| B231     | SCHNEIDER   | SELMA CLARA A.            | 22 SEP 1892 | 17 OCT 1975 |   |



| Location | Name, Last<br>( )=Vacant Site, < >=Known or suspected burial location | First                     | Birth Date  | Death Date  | A=Grave not found, R=Reserved (souse)<br>N=Alleged Site, B=Not in Church records |
|----------|---|---------------------------|-------------|-------------|--|
| B716     | SCHNEIDER   | MARTHA NEE MITSCHKE       | 01 SEP 1906 | 08 DEC 1978 |  |
| B515     | SCHNEIDER   | EMMA H.                   | 29 SEP 1870 | 03 JUL 1918 | B  |
| B710     | SCHNEIDER   | HENRIETTA                 | 1862        | 1945        | B  |
| A432     | SCHNEIDER   | ALMA THERESIA             | 13 APR 1888 | 23 APR 1888 | B  |
| A616     | SCHNEIDER   | STILLBORN CHILD           | 29 APR 1919 | 29 APR 1919 | B  |
| B813     | SCHROEDER   | HUGO                      | 10 FEB 1891 | 22 JUL 1972 |  |
| B415     | SCHULTZ   | ERICH EDMUND              | 05 FEB 1899 | 27 JUN 1925 |  |
| B416     | SCHULTZ   | THERESIE                  | 1858        | 27 AUG 1944 |  |
| B617     | SCHULZ  | HERMANN JOSEPH            | 20 JAN 1883 | 19 JAN 1918 | B  |
|          | SCHULZE   | ALMA BERTHA               | 26 OCT 1886 | 02 JUN 1888 | A  |
| A628     | SCHULZE   | AUGUSTE SELMA             | 17 MAY 1875 | 16 JUL 1896 |  |
| B516     | SCHULZE   | CHRISTIANE FRIEDERIKE     | 31 DEC 1844 | 19 MAR 1921 |  |
| B517     | SCHULZE   | JOHANN                    | 08 JUL 1840 | 10 DEC 1923 |  |
| A824     | SCHULZE   | MARIA N' NEITSCH (NICKAN) | 05 JUN 1855 | 09 MAR 1924 |  |
| B407     | SCHUMPE   | WILHELMINE (SCHOMBER)     | 11 MAY 1841 | 23 DEC 1932 |  |
| A505     | SCHWAUSCH   | ANTON AUGUST              | 10 MAR 1897 | 14 MAR 1901 |  |
| A614     | SCHWAUSCH   | STILLBORN                 | 12 NOV 1927 | 12 NOV 1927 |  |
| A613     | SCHWAUSCH   | GERTRUD ANNA              | 11 DEC 1925 | 17 DEC 1927 |  |
| B303     | SCHWAUSCH   | GUSTAV                    | 23 DEC 1877 | 15 DEC 1936 |  |
| A802     | SCHWAUSCH   | STILLBORN SON             | 02 MAR 1937 | 03 MAR 1937 |  |
| A106     | SCHWAUSCH   | JOHN                      | 18 MAY 1861 | 22 APR 1949 |  |
| A105     | SCHWAUSCH   | BERTHA                    | 28 JAN 1863 | 04 JAN 1953 |  |
| A206     | SCHWAUSCH   | OSCAR HENRY               | 27 JAN 1894 | 02 FEB 1972 |  |
| B124     | SCHWAUSCH   | WILBERT PAUL R.           | 23 MAR 1978 | 24 JUL 1980 |  |
| B302     | SCHWAUSCH   | LYDIA                     | 13 DEC 1884 | 12 NOV 1980 |  |
| B640     | SCHWAUSCH   | HERMAN                    |             |             | R  |
| B641     | SCHWAUSCH   | IRENE                     |             |             | R  |
| A205     | SCHWAUSCH   | ANNA                      | 24 JAN 1898 |             | R  |
| A109     | SIECK   | HENRY JOHN EMIL           | 22 MAR 1901 | 11 MAR 1936 |  |
| A108     | SIECK   | REV. J. H.                | 11 SEP 1853 | 26 AUG 1936 |  |
| A107     | SIECK   | MARIA B.                  |             | 23 JUL 1954 | B  |
| B236     | STEUWE  | WAYNE B.                  | 1942        | 1967        | B  |
|          | STOEBENER   | JOHANN                    | 28 APR 1819 | 25 NOV 1893 | A  |
|          | STREICH   | LINA BERTHA MARIA         | 17 JAN 1879 | 08 JAN 1883 | A  |
| B534     | SUTTER  | GUS EMIL (CHARLIE)        | 03 FEB 1897 | 31 JUL 1981 |  |
| B533     | SUTTER  | LOUISE                    | 09 AUG 1899 |             | R  |
| A501     | TEINERT   | LUDWIG EMIL AUGUST        | 23 JUL 1902 | 30 JUL 1902 |  |
| A615     | TEINERT   | WALLACE GUSTAV            | 28 MAR 1921 | 18 AUG 1923 |  |
| B711     | TEINERT   | ELISE LOUISE EMILIE       | 1876        | 25 AUG 1945 |  |
| B712     | TEINERT   | TRAUGOTT                  | 1873        | 15 MAY 1962 |  |
| B333     | TEINERT   | ARNOLD F.                 | 16 NOV 1905 | 09 AUG 1965 |  |
| A104     | TEINERT   | MARTIN R.                 | 26 MAY 1896 | 24 APR 1970 |  |
| A212     | TEINERT   | LUDWIG PAUL               | 25 JUL 1897 | 28 MAR 1983 |  |
| B332     | TEINERT   | MINNIE S.                 | 03 JUN 1911 |             | R  |
| A103     | TEINERT   | ELLA NEE KOKEL            | 15 APR 1897 |             | R  |
| A211     | TEINERT   | ERNA                      | 27 MAY 1900 |             | R  |
| A204     | VOGLER  | MARTIN                    | 26 DEC 1912 | 11 JAN 1981 |  |
| A203     | VOGLER  | WANDA NEE BUCHHORN        | 07 AUG 1917 |             | R  |
| A609     | WALTHER   | PAMELA GAIL               | 02 JUL 1967 | 02 JUL 1967 |  |
| B503     | WERNER  | WALTER AUGUST             | 1899        | 18 MAR 1930 |  |
| A619     | WERNER  | INFANT DAUGHTER           | 23 NOV 1916 | 24 NOV 1916 | B  |
|          | WESTERMANN  | JOACHIM FRIEDRICH         | 21 APR 1826 | 11 MAY 1887 | A  |

ZION LUTHERAN CHURCH  
 WALBURG, TEXAS  
 Cemetery Records

235

Wed Sep 3 1986

Page 11

| Location | Name, Last<br>( )=Vacant Site, < >=Known or suspected burial location | First                     | Birth Date  | Death Date  | A=Grave not found, R=Reserved (spouse)<br>N=Alleged Site, B=Not in Church records |
|----------|---|---------------------------|-------------|-------------|---|
|          | WESTERMANN  | MARIA NEE KOEHLER         | 15 SEP 1823 | 12 OCT 1891 | A   |
| A604     | WIEDERHOLD  | TIMOTHY MARK (INF)        | 01 DEC 1974 | 02 DEC 1974 |   |
|          | WIESEMANN   | JOHANNE NEE ASSMANN       | 25 JUL 1827 | 10 JUL 1883 | A   |
| B108     | ZIESCHANG   | EDNA OTTILIE NEE MIERSCH  | 22 JAN 1917 | 08 MAY 1977 |   |
| B110     | ZIESCHANG   | ALMA MARIE                | 28 AUG 1896 | 06 FEB 1978 |   |
| B111     | ZIESCHANG   | OTTO W.                   | 25 SEP 1891 |             | R   |
| B109     | ZIESCHANG   | GILBERT H.                | 09 OCT 1916 |             | R   |
| A409     | ZOCH  | RUTH AMANDA               | 22 APR 1913 | 20 SEP 1920 |   |
| B602     | ZOCH  | MARTHA MAGDALENA          | 13 NOV 1885 | 03 JAN 1937 |   |
| B318     | ZOCH  | HELMUTH, BURIED 14 DEC 47 | 12 MAY 1918 | 1944        |   |
| B601     | ZOCH  | PAUL ERNST                | 23 JAN 1885 | 08 APR 1977 |   |
| B320     | ZOCH  | ROBERT BERNHARD           | 01 MAR 1892 | 28 JAN 1984 |   |
| B319     | ZOCH  | SELMA                     | 14 SEP 1894 |             | R   |
| B627     | ZUEHLKE   | THEODORE ALBERT           | 03 MAY 1894 | 06 JUL 1974 |   |
| B826     | ZUEHLKE   | ANNA NATALIE              | 20 MAY 1896 | 27 JUN 1986 |   |

RECORDS SELECTED 00535

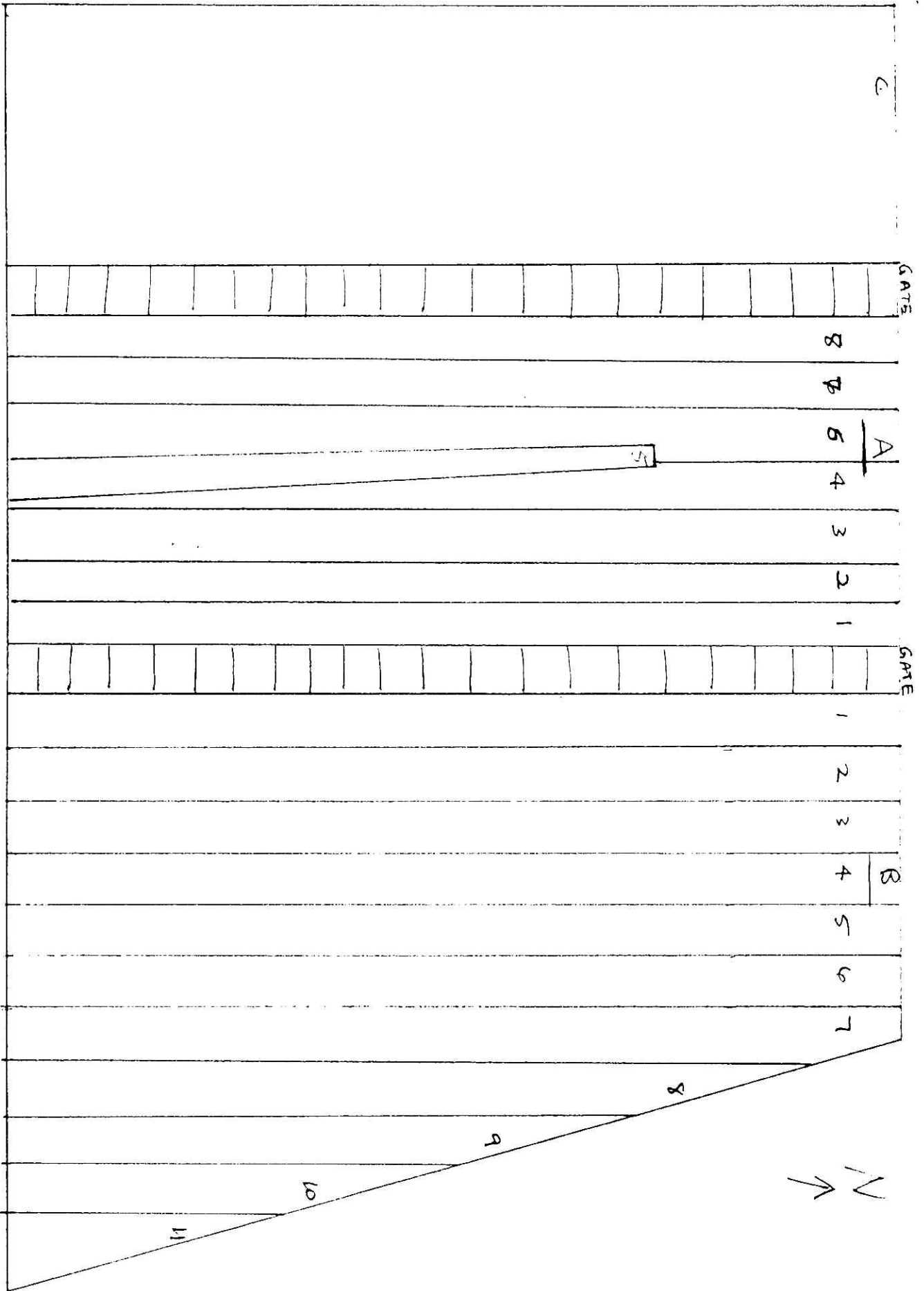

NOT TO SCALE

## WASHINGTON BOWER CENOTAPHS

Located near frame house of that name about 1/2 from Lawrence chapel.  
Two new monuments probably erected by John Poindexter Landers in 1968  
at the time some repairs were made to the frame house thought to be  
the oldest frame house still standing in Williamson County.

## 1st monument:

In Memoriam  
Simon Miller  
Son of Simon Miller and Elizabeth Reade  
Born in Bedford County Virginia 1780  
Died in Washington County Texas 1836  
Austin Colonist 1821  
Descendent of King Edward III and  
Sarah Lucinda Rucher his wife  
1783-1821  
by John Poindexter Landers  
their great great grandson

(On one side)  
Adam Lawrence  
Born in Kentucky 1799  
Died at Lawrence Chapel, Texas 1878  
Came to Texas in 1815  
Revolutionary soldier 1836  
and Sarah Miller his wife  
1803-1870  
Daughter of Simon Miller

John Poindexter Landers STBMA  
son of J. H. and M. G. Landers B 1931  
Restored this house 1968  
Descendant of Edward Garganey  
Virginia 1608 Capt. Thomas Harris  
Virginia 1611 and King Edward III

## 2nd monument:

John Henry Landers b1895  
Soldier World War I  
Myrtie Gladys Poindexter b 1895  
his wife daughter of  
John Reans Poindexter and Anna Powell

Henry Inlo Layne 1832-1878  
 Confederate soldier  
 built this house 1853  
 Lucinda Lawrence his wife  
 daughter of Adam Lawrence  
 1838-1891

William Russell Landers  
 born 1868 Landersville Ala.  
 Adella Alice Layne 1875-1961  
 his wife, daughter of H. I. Layne

Buried near the site of the cenotaph in an unmarked grave:

LUCINDA RUCKER MILLER  
 1783 - 1850

Two unmarked graves in Lawrence Chapel Cemetery:

\* JOSEPH LAWRENCE, ca 1765 - 1840

FRED, a slave of Adam Lawrence  
 Died ca 1860

ADAM LAWRENCE, whose name may have been omitted from original listing of LAWRENCE CHAPEL CEMETERY (Vol. II) is buried in this cemetery. The small headstone reads:

ADAM LAURENCE  
 b. Oct. 16, 1799  
 d. Oct. 2, 1878

WENDT FAMILY CEMETERY (out-of-county?) \* See note below

The exact location of this cemetery has never been found, and we have not been able to contact person who submitted this listing. Thought to be in the Possoms Springs area within a pasture inaccessible by car, it may well be an out-of-county cemetery. (ed.)

WENDT FAMILY CEMETERY

- Gerald R. Parks Plot #8  
Born: August 23, 1858  
Died: December 1, 1910  
"one of the few great helpers"  
This was obviously a ranch hand of the second generation of Wendts.
- Claine E. Schmit Plot #1  
Born: April 17, 1831  
Died: September 18, 1894  
"To heaven eternally"  
This is a plot of the sister of Clemmie who was apparently never married.
- Lucille M. Wairnes Plot #4  
Born: April 1866  
Died: June 12, 1892  
This was the only daughter of Oliver and Clemmie Wendt.
- Marcus R. Wairnes Plot #5  
Born: July 31, 1885  
Died: August 27, 1885  
"May his glimpse have been great"  
This is the son of Lucille. He died soon after birth.
- Clemmie V. Wendt Plot #7  
Born: August 31, 1839  
Died: November 31, 1901  
Oliver W. Wendt Plot #7  
Born: June 15, 1838  
Died: March 24, 1893  
"These two people were wholly responsible for this great land. Rest their souls."  
This couple was the founder of the ranch. This plot was a double plot with a statue that was erected after the grave was built.
- Dwight C. Wendt Plot #9  
Born: January 29, 1841  
Died: 1900  
"Bless him greatly"  
He was the brother of Oliver.
- Judith Elk Wendt Plot #2  
Born: February 7, 1865  
Died: 1921  
"eternally a part of our family"  
This was the wife of Oliver Wendt, Jr. This was a double plot.
- Plot #6  
"May we release everyone from fault"  
This was apparently a miscarriage of Judith.

\*Mrs. Mozelle Smart Huling of Florence writes that this cemetery is about two miles down the road East of Theon, then about two miles into the pasture (on the right). She did not identify owner of land. She was told one could not drive there, and suggested someone go by horseback (?). No one has made any attempt to do so. L. Faubion 12/31/1985

Wendt  
2

Melissa W. Wendt      Plot #11      Daughter of Dwight and Molly  
Born                      1864      Wendt.  
Died: February 3, 1877

Molly C. Wendt      Plot #10      Wife of Dwight Wendt.  
Born: 1843  
Died: 1903

Oliver W. Wendt, Jr.      Plot #2  
Born: May 25, 1862  
Died: December 23, 1924  
"He was as great as his father"

Tracey R. Wendt      Plot #12      Daughter of Dwight and Molly  
Born:                      1866      Wendt.  
Died: February 27, 1877

William C. Wendt      Plot #3      The younger son of Oliver and  
Born: May 14, 1867      Clemmie Wendt  
Died: November 5, 1922  
"As full as life comes"

Oliver and Clemmie Wendt were the founders of the ranch. Their plot was a double plot with a statue that was erected after the grave was built.

The cemetery was originally surrounded by a steel bar fence. It has since been replaced by a chain link fence. The cemetery is not well kept, but is a very interesting place. It is composed of the family of Oliver and Clemmie Wendt.

Research done by: Barry Barksdale  
Typed by: Marcia Branstetter and  
Edited by: Laurie Rothhammer

(Junior Historians)

WENDT

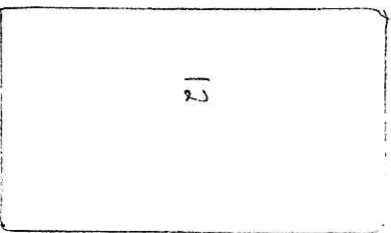
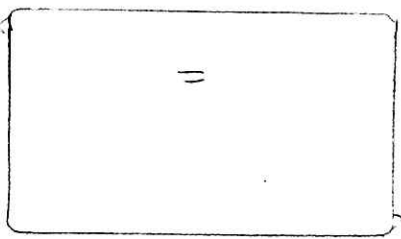
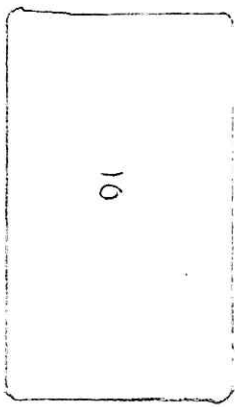
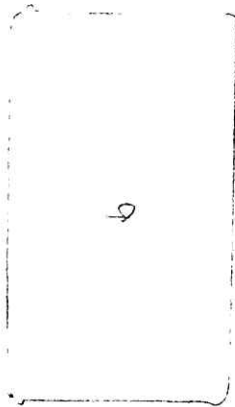
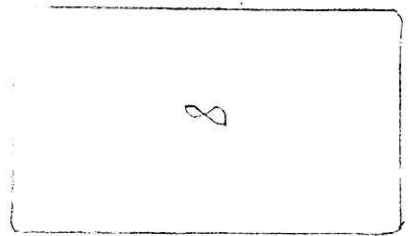
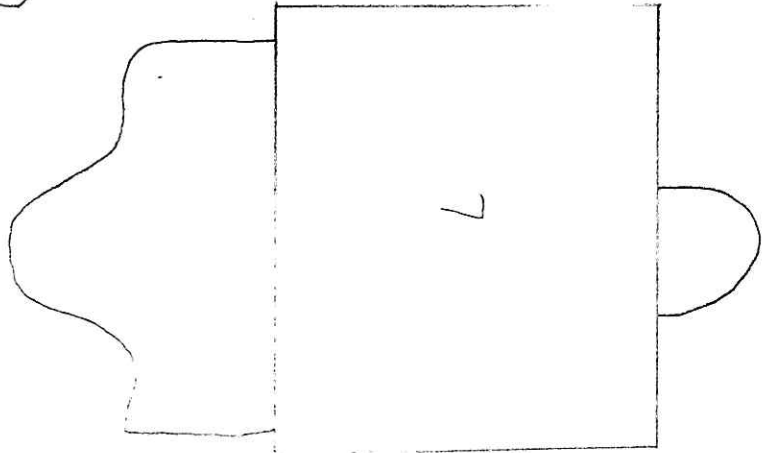
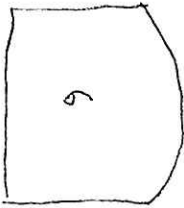
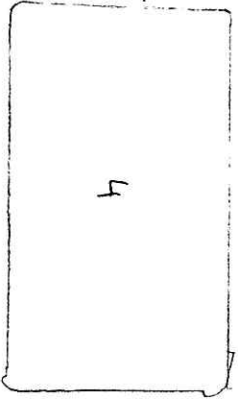
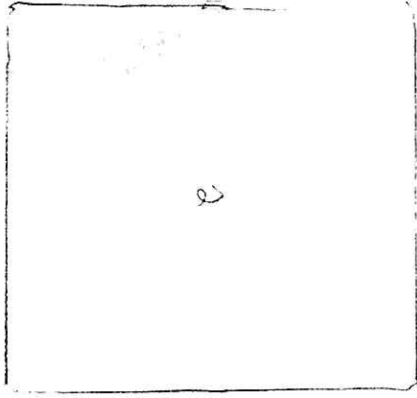
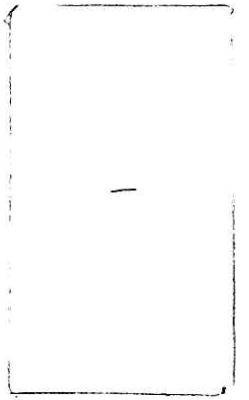



## WILSON SPRING CEMETERY

To reach it from Hutto: go east on 79 to Frame Switch, 6.1 mi. ;  
turn left on Co. Rd. 101, go 2 mi. to Co. 369; continue north  
1.7 mi. and east .7 to marked gate of cemetery.

To reach it from Taylor: from Lake Drive, turn north on Old George-  
town Road (369) and go 2.8 mi. Turn left at the site of the old  
gin and continue to the cemetery on the left.

Submitted by Mrs. Frances Lee and Ruth Mantor

Charles Starnes

Born Mar. 15, 1888 Dechard, Tenn.  
Died Mar. 23, 1943 San Antonio, Tex.

Arthur C. Starnes

Texas Pvt. Air Service  
Nov. 3, 1927

Mary Elizabeth Starnes

April 7, 1851  
Sept. 2, 1931

Franklin

Son of E.W. & F.C. Lindsey  
Born Oct. 3, 1904  
Died Dec. 22, 1904

William Smith

Died Sept. 3, 1940  
Age 57

Trammel

|               |                |
|---------------|----------------|
| Infant Son    | Lola O.        |
| Born & Died   | April 28, 1905 |
| Feb. 15, 1903 | June 21, 1905  |

Jesse Clide Cross

Mar. 13, 1910  
Feb. 20, 1911

Unmarked Grave

Doris Opeal Trammel

Born 30, 1907  
Died May 14, 1909

Wilson Spgs  
2

Rebecca Medlock  
Born Nov. 20, 1840  
Died Jan. 20, 1906

Joseph Medlock  
Born Aug. 28, 1828  
Died Aug. 11, 1906

Roy Clarence Medlock  
Born Oct. 23, 1900  
Died Apr. 27, 1902

Infant Babe Medlock  
Born and Died Aug. 8, 1902

William P. Smith  
Apr. 16, 1883  
Sept. 3, 1940

John Wesley Smith  
1875-1924

Mary Amanda Smith  
1878-1941

John Edward Smith  
1909-1931

Cinthy M. Knight  
Wife of A.A. Smith  
Born Oct. 10, 1852  
Died Oct. 23, 1906

Mrs. H.E. Jones  
Born May 19, 1842  
Died Mar. 21, 1898

W.M. Jones  
Born Feb. 26, 1833  
Died Sept. 30, 1902

Sam H. Son of J.W. & S.N. Litchfield  
Sept. 24, 1878  
Apr. 25, 1895

Elsie Marie Johnson  
Died Feb. 2, 1940  
Age 19 yrs. 10 mo. 9 days

Alice Adeline Tate  
 Died Feb. 14, 1920  
 Age 2 yrs. 10 mo. 8 Days

James A. Tate  
 Died Oct. 13, 1929  
 Age 54 yr. 10 mo. 20 days

Frank Combest  
 Texas Pvt. 143 Inf.  
 36 Div.  
 May 22, 1928

Bernice  
 Daughter of H.A. & A.L. Wilson  
 June 25, 1906  
 Apr. 28, 1908

Ursula R. Blanton  
 Sept. 29, 1866  
 Jan. 20, 1932

Tullius B. Blanton  
 Oct. 11, 1843  
 Feb. 13, 1918

Robert Son of G. & E.M. Hays  
 Apr. 4, 1872  
 Oct. 26, 1907

Gwen Blanton  
 Oct. 7, 1892  
 May 18, 1894

Eliza M. Wife of G. Hays  
 Feb. 13, 1842  
 Aug. 3, 1899

Gabriel Hay            c.s.a.  
 Feb. 22, 1835  
 Jan. 9, 1916

Eliza E. Daughter of G. & E.M. Hays  
 Oct. 12, 1883  
 June 14, 1885

Thomas A. Son of G. & E.M. Hays  
 Feb. 21, 1870  
 June 20, 1885

Mollie Daughter of G.W. & R.P. Johnson  
 Nov. 4, 1885  
 Mar. 23, 1887

Wilson 5995  
4

Julius Wilson

Sept. 5, 1811  
June 24, 1874

James M. Wilson

Sept. 15, 1841  
Apr. 8, 1864

[EPIGRAM]

Killed in Battle of Mansfield, La.  
Color Bearer of 17 T.V.I. C.S.A.

R.W. Wilson

Oct 29, 1809  
Oct. 19, 1880

C.B. Wilson

Born Saint Albans, W. Va. Mar. 13, 1839  
Died Feb. 9, 1916  
1st. Lt. Co. D. 4th. Texas Mounted Vol.

W.B. Massie

May 14, 1844  
Oct. 10, 1882

Ed. G. Massie Son of Col. B. Massie [Col. T.B.]

Dec. 8, 1842  
Jan. 2, 1919  
Sgt. Major 12 Va. Cav.

Sarah J. Rust Wife of E.G. Massie

Apr. 9, 1848  
Dec. 3, 1925

S. Price Johnson

Dec. 12, 1861  
Mar. 10, 1916

Unmarked Grave

Eddie Lefler

May 12, 1896  
Feb. 3, 1935  
At Rest

E.D. Lefler

Born May 29, 1854  
Died Mar. 10, 1895  
Beloved One, Farewell

Elizabeth T. Wife of E.D. Lefler

Born Nov. 29, 1859  
Died Nov. 26, 1920

A precious one from us is gone  
A voice we loved is stilled  
A place is vacant in our home  
That never can be filled.

Infant son of G.G. & A.E. Fox  
Died June 2, 1897

Two Unmarked Graves

Joseph H. Houtchens  
Born April 1, 1859 in Anderson Co. Ky.  
Died Apr. 18, 1896  
Aged 36 Yrs. 18 Days

In Memory of Samuel O. Brixley Son of C. & R.M. Brixley  
Born Mar. 13, 1879  
Died Jan. 30, 1892  
Friends and relations in bonds of love,  
I hope to meet you all above

A Baby Girl to A.A. & M.E. Gaunt  
Born June 6, 1895  
Died June 11, 1895

J.R. Son of C.B. & M. A. Gaunt  
Born Dec. 22, 1894  
Died Dec. 4, 1897  
A little time on earth he spent  
Till God for him His angel sent.

Susie Rebekah Daughter of C.B. & M.A. Gaunt  
Born Aug. 2, 1907  
Died Aug. 23, 1911  
Beautiful, lovely, she was but given  
A fair bud on earth to blossom in heaven

Ellen Powers  
Born Dec. 7, 1852  
Died Nov. 16, 1940  
Gone but not forgotten

Chester F. Powers  
Born Nov. 25, 1851  
Died Feb. 22, 1886

In Memory of F.J. Tennill  
Born June 26, 1829  
Died Apr. 22, 1896

Thomas Tennill  
Born Aug. 12, 1810  
Died Oct. 13, 1893  
His record is on high

W.T. Tennill  
Born Dec. 27, 1873  
Died Feb. 1, 1895  
Tho' lost to sight, to memory dear.

Johnson Spgs  
5

Jennie Darrell Wife of U.C. Rader

Died Nov. 18, 1892

Age 19 yrs., 9 mo's & 7 D's

God gave He took He will restore

He doeth all things well

WUTHRICH HILL CEMETERY

Location: Farm Road 417 (near Wuthrich Hill Church), Waterloo, Tx.

Compiled by: Carol Verbeek, Jean Shroyer & Jan Eastham,  
Members of The Williamson County Genealogical Society

Date: September 14, 1981

| <u>Deceased</u>                                 | <u>Birth</u>                  | <u>Death</u>                      |
|---|-------------------------------|-----------------------------------|
| Paul H. Belz                                    | Dec. 23, 1885                 | Mar. 3, 1907                      |
| Annie Belz                                      | Oct. 6, 1887                  | May 29, 1970                      |
| Nora Belz,                                      | 1928                          | 1928                              |
| Otto H. Belz                                    | July 25, 1911                 | Mar. 3, 1980                      |
| Ray Allen Fretwell                              | 1952                          | June 8, 1967                      |
| Nadine Fretwell                                 | Nov. 26, 1944                 | Oct. 22, 1947                     |
| Treva Fretwell                                  | Nov. 13, 1947                 | Feb. 20, 1948                     |
| Raymond Fretwell                                | July 10, 1955                 | July 10, 1955                     |
| Infant dau. of Elmer Meyer                      |                               | April 3, 1936                     |
| Reinhold Leschber                               | Nov. 10, 1912                 | July 1, 1914                      |
| Bertha Frederick, Geb. Eulenfeld, Mar. 13, 1885 |                               | Mar. 3, 1919<br>(Ruhe In Frieden) |
| Lena Roeske (Mother)                            | May 26, 1849                  | Feb. 10, 1940                     |
| Fritz Roeske (Father)                           | Feb. 17, 1851                 | July 8, 1919                      |
| Amanda Roeske (Mother)                          | Feb. 12, 1889                 | Feb. 2, 1970                      |
| Frank Roeske                                    | Oct. 28, 1885                 | July 4, 1962                      |
| Winnie Eulenfeld                                | Dec. 22, 1914                 | Sept. 17, 1921                    |
| <u>Cement Plot</u>                              |                               |                                   |
| a. Corene Emma Lenz                             | Feb. 11, 1930                 | Feb. 26, 1943 (dau.)              |
| b. Lena Lenz                                    | June 21, 1909                 | Jan. 3, 1921 (dau.)               |
| c. Dorothy Lee Lenz                             | Sept. 12, 1940                | June 10, 1941 (infant)            |
| Matilda Werchan                                 | Sept. 28, 1849                | Apr. 14, 1922                     |
| Alfred Werchan                                  | Apr. 13, 1902                 | Oct. 23, 1927                     |
| Emma Werchan, wife of<br>Paul Werchan           | Sept. 9, 1877                 | Apr. 27, 1929                     |
| Wilbert W. Werchan                              | Jan. 31, 1919                 | Dec. 24, 1939                     |
| Willie H. Werchan                               | Mar. 3, 1906                  | May 13, 1944                      |
| Emma M. Werchan (dbl.<br>Paul F. Werchan stone) | Oct. 8, 1889<br>Oct. 27, 1874 | May 10, 1946                      |

WUTHRICH HILL CEMETERY

Continued -

WUTHRICH PLOT = (Cyclone Fence & Cement Curbs)

|                         |                |               |
|-------------------------|----------------|---------------|
| Adolph Wuthrich         | Feb. 27, 1900  | Apr. 4, 1901  |
| Anna Wuthrich (Mother)  | Aug. 27, 1878  | Sept. 2, 1926 |
| Ernst Wuthrich (Father) | Sept. 21, 1866 | Dec. 22, 1946 |
| Calvin F. Wuthrich      |                | Dec. 16, 1936 |
| Melvin R. Kuhl          |                | May 30, 1931  |
| Wilbert E. Wuthrich     | Feb. 26, 1931  | Mar. 1, 1931  |
| *****                   |                |               |
| Louise Meiske           | June 6, 1859   | June 25, 1909 |
| Christian Meiske        | July 6, 1859   | July 25, 1915 |



## WUTHRICH HILL CEMETERY

SINGLE PLOT SECTION: BEGINNING AT THE EASTERN MOST ROW AND PROCEEDING FROM THE SOUTH TO THE NORTH.

1. Vacant
2. Emma Bunge nee Stoll June 15, 1901-July 18, 1932
3. Julius Menk July 30, 1856-Feb. 5, 1936
4. and 5. Spreen, Henriatte July 11, 1890-Oct. 4, 1936 and Spreen Albert W. April 20, 1878
6. and 7. ARCHTRUTH Gus Sept. 24, 1869-Apr. 4, 1937 and Willielmine Apr. 15, 1878-July 28, 1969
8. and 9. SCHROEDER Henry M. March 15, 1884-Dec. 16, 1937 and Malinda Apr. 20, 1887- July 29, 1964
10. Charlie W. Remmert Sept. 13, 1895- Aug. 24, 1938
11. Reserved Remmert
12. Adolph W. Meyer, Sr. Aug. 25, 1879-Oct. 2, 1945
13. Annie Luedtke June 15, 1882-Aug, 18, 1947
14. Wilhelm Berg Aug. 9, 1868-March 30, 1948
15. Fritz Remmert Sept. 5, 1881-July 27, 1950
16. Ida C. Remmert Nov. 29, 1888-Oct. 3, 1972
17. and 18. KUHL Robert C. Sept. 5, 1899-May 3, 1977 and Laura W. Aug. 19, 1910-
19. Leroy Otto Bunge, U.S. Navy, Nov. 1, 1930-Nov. 14, 1977
20. Res. Bunge
21. Res. Bunge
22. Res. Wuthrich
23. Res. Wuthrich

## SECOND ROW INFANTS AND CHILDREN

1. Vacant
2. Melvin Martin Bunge May 1, 1925-Feb. 9, 1935/ mr. and Mrs. E.M. Bunge
3. Emma Kosik Aug. 8, 1914-Dec. 1, 1920 M/M Robert Kosik
4. Infant Son 1923 M/M Otto Haman
5. Gilbert Alan Berg Jan. 11, 1930 M/M Emil Berg
6. Lorene Heselmeyer June 28, 1931 M/M Albert Heselmeyer
7. Lenora Meiske Sept. 27, 1941 M/M Andy Meiske
8. Carol Jean Kaiser July 23, 1944 M/M John Kaiser
9. Kenneth Ray Scheer Oct. 19, 1951-June 8, 1953(2?) M/M Cecil Scheer

Wuthrich Hill

## FIRST ROW INFANTS AND CHILDREN

1. Vacant
2. Alvin Zwirnemann Jan. 17, 1896-May 25, 1901
3. Adolf Zwirnemann July 28, 1897-May 29, 1901
4. Heinrich F. W. Remmert Jan. 22, 1901-June 5, 1903
5. Herman John Schroeder Aug. 12, 1904-Sept. 13, 1904 M/M Herman Schroeder
6. Keil, Bertha Louise Nov. 28, 1904-Dec. 10, 1904 M/M Henry Keil
7. Meyer, Annette T.A. April 6, 1904-Dec. 20, 1904 M/M Adolf Meyer
8. Infant Roeske 1905 M/M Herman Roeske
9. Gruening, Johannes F.W. May 13, 1900-Sept. 6, 1906 M/M Rudolph Gruening
10. Meyer, Henrietta March 12, 1907-June 20, 1907 M/M Wilhelm Meyers
11. Twin Sons of J.H. Anna Schroeder March 6-March 7, 1906
12. Infant Meister
13. Emma Brinkmeyer Nov. 6, 1906-Feb. 1, 1909 M/M Fritz Brinkmeyer
14. Adolph K.W. Remmert Jan. 26, 1909-May 24, 1909 M/M theo Remmert
15. Caroline Spreen Aug. 23, 1909-Nov. 19, 1909 M/M Albert Spreen
16. Walter T.H. Remmert July 15, 1911-June 5, 1912 M/M Theo Remmert
17. Laura Eulenfeld 1905- Sept. 5, 1913 M/M Ed Eulenfeld
18. Vacant
- 19.
20. Meier, Alvin Jan. 23, 1913-Oct. 27, 1913 M/M John Meier
21. Meier, Wilbert March 16, 1913-April 3, 1914 M/M Edwin Meier
22. George, Klara M. Aug. 6, 1913- Oct. 17, 1914 M/M Paul George
23. Infant Remmert July 15, 1916 M/M Fritz Remmert
24. Marvin, Son von T.M. and R.M. Meiske Jan. 2, 1916- Mai 5, 1917
- 25.
26. Freda Jahn 1913-1918 M/M Louis Jahn
27. Infant Son June 1919 Rev. and Mrs. Pfenninger
28. Elizabeth M.L. Jahn March 24, 1917- Dec. 12, 1919 M/M Louis Jahn

Lutherarch H. 11

## SECOND (OUTSIDE) ROW OF ADULTS

1. Vacant
2. Vacant
3. Charlotte Roeske Dec. 1, 1826- Oct. 6, 1897
4. Christof Remmert Nov. 26, 1899
5. Henrietta Rose Geb. 10 Juli 1880 Gest. 25 Juli 1900
6. Otto Gustav Ernest Luedtke Geb. 26 Juli, 1888 Gest. 29 Aug. 1900
7. Vacant
8. Mrs. George Betty Doenges Oct. 12, 1858-July 19, 1904
9. Hier Ruhet Selig Emma Nehring-Achtruth Geb. 21 Merz 1878 Gest  
17 Mai, 1907
10. and 11. Heinrich Meyer Geb. 9 April 1833 Gest 3 Jan 1910 and  
Sophie E. Meyer Geb. 15 Mai 1832 Gest. 26 Nov. 1908
12. Elsie Schroeder Feb. 5, 1896-jan. 10, 1910
13. F.W. Huster Feb. 9, 1910
14. Alwiné Menk Oct. 18, 1861-March 17, 1911
15. John Meier June 24, 1843-June 18, 1913
16. Elsie Meier April 24, 1937
17. Mother-Margaretha Jansch July 24, 1880-Dec. 11, 1913
18. Mother-Johanna Berg Sept. 18, 1866-Sept. 12, 1922
19. and 20. HESELMeyer, Henry and Elizabeth Louise  
Feb. 11, 1851-June 4, 1932 and Mar. 9, 1853-Aug. 16, 1926
21. and 22. KAASE, Adilea 1875-1930 and Gottlieb 1872-1958
23. Rev. F. Naumann 1905

Kluthrich Hist.

HENRY MEYER

## TAYLOR PUBLIC LIBRARY

721 VANCE STREET  
TAYLOR, TEXAS 76574

August 18, 1981

## TAYLOR CITY CEMETERY EARLY BURIALS

|   |                                |
|---|--------------------------------|
| T. F. White 2-28-1888                       | Louise Arnold 8-30-1882        |
| Frank Scott 3-12-1888                       | Walter Jones 6-4-1881          |
| J. F. Black 6-18-1888                       | Marie Jones 10-31-1885         |
| Robert R. Jenkins 3-2-1880                  | Mark A. Bradford 7-3-1881      |
| Wilber H. Davis 11-14-1886                  | Gip Alvey 8-27-1882            |
| Charles Creech 12-9-1888                    | Lizzie Camblin 2-18-1885 ✓?    |
| Ernest Chrismer 1888                        | Annie R. Groves 2-21-1880      |
| John C. Bridges 7-14-1888                   | Jno. S. Miller 8-13-1878       |
| A. K. Simons 7-14-1853 ←                    | S. A. Tomlinson 8-21-1878      |
| John K. Burke 1-2-1887                      | J. L. Jones 1-10-1878          |
| Julius Faulk 12-20-1886                     | Jno. Thredgill 11-20-1877      |
| Jason M. Forwood 1885                       | Jim Thredgill 1-4-1883         |
| Amanda Gors 7-12-1885                       | William Foster 12-24-1887      |
| Malcolm Gors 9-23-1885                      | Lewellyn B. Vanness 10-13-1873 |
| Horace G. Burnap 10-31-1884                 | M. A. Vance 10-21-1889         |
| Mary Orr 12-29-1879                         | Drury Vance 4-9-1870           |
| Mamie Bisang 8-12-1883                      | Sallie Ann Vance 11-22-1855    |
| Albert Bisang 8-12-1885                     | C. D. Vance 10-25-1867         |
| Joseph Lusey 11-1-1879                      | Mr. C. P. Vance 10-26-1878     |
| Lillie Phinn 10-5-1880                      | Paul Foster 2-19-1886          |
| Sallie Phinn 9-13-1888                      | S. W. Spears 7-24-1887         |
| Mary L. Thames 1886                         | Clyde Griffith 7-19-1887       |
| Lizzie Camblin 2-18-1885                    | G. M. Chestnut 2-11-1885       |
| Jay Hyde 11-12-1883                         | Mrs. M. Dentler 3-24-1885      |
| Mr. J. E. (Rozetta) Baker 5-16-1884         | Mamie Beattie 4-31-1884        |
| H. A. Stiles wife of D. M. Stiles 11-4-1885 | Joseph Schiller 10-5-1884      |
| J. J. Lolg 9-1-1883                         | E. D. Rousseau 10-9-1886       |

## TAYLOR PUBLIC LIBRARY

721 VANCE STREET  
TAYLOR, TEXAS 76574

## Taylor City Cemetery Early Burials (cont.)

Mamie Sams 9-9-1884  
 Mrs. Fannie Pinson 2-20-1881  
 Mary L. Thames 1886 ✓<sup>?</sup>  
 Angeline Harris 2-12-1885  
 Frankie R. Cooper 5-15-1886  
 Jacob Hanne 2-28-1886  
 Henry Hanne 3-1888  
 Sturgis Womack 2-28-1883  
 Eugene H. Aday 7-14-1888  
 W. E. Zucknick 8-30-1882  
 Mrs. S. E. Montgomery 7-4-1882

NOTE: Block one thru block 5- First addition  
 Sexton only checked records to 1890.

August 18, 1981

By - Mrs. Margery Pearson, Librarian  
 Taylor, Texas  
 Recorded by Miss. Louis Sorenson, Sexton  
 1403 Burn Blvd.

INDEX TO BURIALS, OLD TAYLOR CITY CEMETERY

Copied by Alice Blakemore

\*\*\*\*\*

\*\*\*\*\* \*\*\*\*\*

This is the index only. Information to be found in the book is: Name, Block and Lot Number, and Date of Interment. For more information write: City, City Hall, Taylor, TX 76574. Please enclose SASE!

\*\*\*\*\*

Below is the Plot Map for the Taylor City Cemetery. Road #3 divides the Old Cemetery from the New Cemetery, those plots west of Road #3 being the Old Cemetery.

\*\*\*\*\*

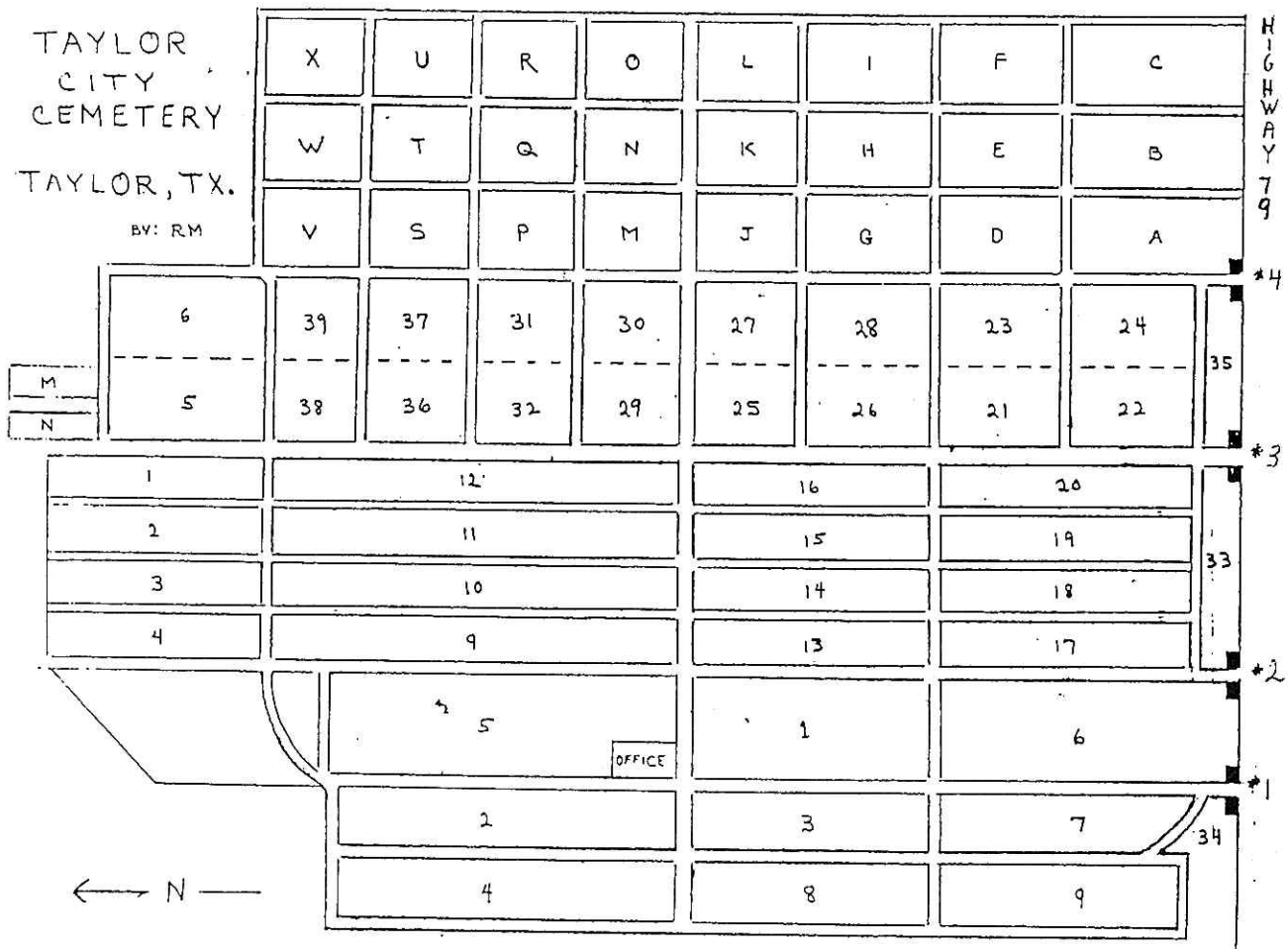

## OLD CITY CEMETERY, TAYLOR, TEXAS

This commission is deeply indebted to the Williamson County Genealogical Society for the inclusion of these indexes, and particularly to Mrs. Ken (Alice) Blakemore, their Vice President, who copied the two books of indexes, and to Mrs. Linda Emry, Editor of their quarterly, THE CHISHOLM TRAIL, who alphabetized the indexes. The Plot Map furnished by Alice is also invaluable.

As we understand it, the books are not officially numbered Book 1 and Book 2. The first book contains burials in the old section, plots 1 - 20, plus 33 and 34; the second book contains burials in the new section, plots 21 - 39, and A - X. Plots 1 - 6, plus M and N on north side is the Black Cemetery, and the index for this area follows the indexes entitled "Book 1" and "Book 2."

In order to save time and space, the names on these indexes have not been included in the general SURNAME INDEX, therefore the searcher should be sure to check both sources.

For additional information on burials in the OLD CITY CEMETERY, TAYLOR, please follow the instructions given on page 255.

Williamson County Historical Commission



(Old Section)

## INDEX TO BURIALS, OLD TAYLOR CEMETERY, BOOK 1

| NAME                           | PAGE | NAME                          | PAGE | NAME                         | PAGE |
|--------------------------------|------|-------------------------------|------|------------------------------|------|
| (blank)                        | ---  | AKE; Mrs. D.S.                | 19   | ARBUCKLE; Mrs. W.M.          | 165  |
| ABDORES; Jesusita              | 47   | AKE; Will                     | 56   | ARBUCKLE; William            | 165  |
| ABLERT; Lorenz                 | 151  | ALBERT; H.C.                  | 151  | ARBUCKLE; Wm.                | 92   |
| ABRAM; G.A.                    | 98   | ALBERT; Louis                 | 151  | ARLEDGE; Carl                | 231  |
| ABRAMS; Rosa                   | 16   | ALBERT; Louis Carl            | 151  | ARLEDGE; Cecil               | 231  |
| ADAMCEK; Frank                 | 71   | ALBERT; Mrs. H.C.             | 151  | ARLEDGE; Daniel D.           | 231  |
| ADAMCEK; Mrs. F.               | 71   | ALBERT; Paul H.               | 151  | ARLEDGE; Mrs. Cecil          | 231  |
| ADAMS; E.R.                    | 14   | ALBERT; Raymond               | 151  | ARMSTRONG; Andrew            | 20   |
| ADAMS; Irma                    | 60   | ALEXANDER; James              | 89   | ARMSTRONG; Bob               | 17   |
| ADAMS; J. Vernon               | 133  | ALEXANDER; Lena/Sina          | 89   | ARMSTRONG; J.E. (infant)     | 7    |
| ADAMS; Jerome                  | 177  | ALEXANDER; M.C.               | 15   | ARMSTRONG; James O.          | 17   |
| ADAMS; Jerome                  | 177  | ALFORD; Edgar                 | 196  | ARMSTRONG; Mrs.              | 20   |
| ADAMS; Jerome (infant)         | 30   | ALFORD; Mrs. Joe              | 21   | ARMSTRONG; Mrs. Andrew       | 17   |
| ADAMS; John (3 infants)        | 60   | ALFORD; Sam                   | 21   | ARMSTRONG; R.E.              | 20   |
| ADAMS; John W.                 | 63   | ALLEN; Ernest W.              | 78   | ARNOLD; Louise               | 71   |
| ADAMS; Mrs. Annie Doak         | 14   | ALLEN; H.                     | 52   | ARNOLD; Nannie               | 112  |
| ADAMS; Mrs. J.V. (Kate Y.)     | 133  | ALLEN; Mrs. Ina Grace         | 78   | ARTERSCHOWSKY; Henry         | 195  |
| ADAY; Eugene                   | 70   | ALLEN; Ora H.                 | 52   | ARTERSCHOWSKY; Susie         | 195  |
| ADAY; Mrs. Wm. H.              | 139  | ALLISON; (infant)             | 91   | ARTIESCHOWSKY; Shirley       | 195  |
| ADAY; Sam                      | 70   | ALLISON; Chas. F.             | 91   | ARTIESCHOWSKY; Henry O.      | 195  |
| ADAY; W.H.                     | 70   | ALLISON; F.A.                 | 91   | ARTIESCHOWSKY; Mrs. Henry    | 195  |
| ADAY; William                  | 70   | ALLISON; Ferg                 | 105  | ATCHINSON; Mrs. Alex (Pearl) | 240  |
| ADERHOLT; Amanda               | 30   | ALLISON; Francis (infant)     | 91   | ATCHINSON; Alex              | 240  |
| ADERHOLT; Charlie              | 186  | ALLISON; Mrs. America Simmons | 37   | ATHAS; James A.              | 89   |
| ADERHOLT; Chas.                | 186  | ALLISON; Mrs. F.A.            | 91   | ATHES; Mrs. J.A.             | 89   |
| ADERHOLT; E.M.                 | 30   | ALVERY; Gep                   | 73   | AVERIETH; Dr. J.T.           | 161  |
| ADERHOLT; Forest A.            | 186  | ANDERSON; (infant)            | 207  | AVERY; Hugh                  | 80   |
| ADERHOLT; Mollie               | 186  | ANDERSON; Albert              | 171  | AVERY; T.W.                  | 160  |
| ADERHOLT; Mrs. Forrest         | 186  | ANDERSON; Annie               | 155  | AVERY; Tom                   | 160  |
| ADERHOLT; Sam                  | 30   | ANDERSON; C.G.                | 171  | AVERY; William Lee           | 160  |
| ADOM; Phil                     | 51   | ANDERSON; C.G.                | 171  | AWALT; J.S.                  | 157  |
| ADOMS; John (infant of)        | 61   | ANDERSON; Eric                | 182  | AWALT; J.W.                  | 157  |
| AGEE; (infant)                 | 181  | ANDERSON; Fingal              | 161  | AWALT; Mrs. J.W.             | 226  |
| AHLGREEN; August               | 160  | ANDERSON; Fred                | 171  | BACHMAYER; Charlie L.        | 156  |
| AHLGREEN; C.A.                 | 159  | ANDERSON; Henry (2 children)  | 125  | BACHMEYER; Dayne Alan        | 343  |
| AHLGREEN; Carolina             | 158  | ANDERSON; Lizzie              | 99   | BACHMEYER; Donald            | 230  |
| AHLGREEN; E.J.                 | 158  | ANDERSON; Lon                 | 139  | BAIN; Alex (2 infants)       | 39   |
| AHLGREEN; Ed                   | 158  | ANDERSON; Lon (infant)        | 139  | BAIN; Andus                  | 232  |
| AHLGREEN; J.E.                 | 158  | ANDERSON; Louis C.            | 155  | BAIN; Catherine M.           | 232  |
| AHLGREEN; Jonas Peters         | 158  | ANDERSON; Mary                | 155  | BAIN; Mrs. A.H.              | 232  |
| AHLGREEN; Mrs. August          | 160  | ANDERSON; Mrs. Alexander      | 155  | BAIN; Phedora                | 39   |
| AHLGREEN; Mrs. C.A.            | 159  | ANDERSON; Mrs. Fingal         | 161  | BALCKSHEAR; Mary (x'd out)   | 20   |
| AHLGREEN; Oscar                | 158  | ANDERSON; Mrs. Henry          | 57   | BALDWIN; Marshall            | 156  |
| AHLGREEN; Rudolph              | 159  | ANDERSON; Mrs. Henry          | 57   | BALES; Ella                  | 30   |
| AHLGREN; Andrew                | 158  | ANDERSON; Mrs. O.E.           | 207  | BALES; J.A.                  | 30   |
| AHLGREN; Reuben S.             | 159  | ANDERSON; O.E.                | 207  | BALES; J.W.                  | 85   |
| AKE; Dave                      | 19   | ANDERSON; O.E.                | 207  | BALES; James M.              | 85   |
| AKE; Effie                     | 19   | ANDERSON; Reuben Richard      | 57   | BALES; Lucile Marie          | 125  |
| AKE; Mae                       | 56   | ANGUS; Margaret               | 182  | BALES; Mrs. J.W.             | 85   |
| AKE; Mrs. A.E.                 | 231  | ANGUS; Mary                   | 182  | BALES; W.L. (infant)         | 63   |
| AKE; Mrs. A.L. (Lula)          | 231  | ANGUS; Wm.                    | 182  | BALLERSTEDT; J.P.            | 188  |
| AKE; Mrs. Arthur E. Jr. (Ruth) | 231  | APPERSON; John                | 79   | BALLMEYER; Aug.              | 92   |
| AKE; Mrs. Bess E.              | 33   | ARBUCKLE; Mat                 | 92   | BALUSEK; Mrs. Vere           | 81   |

## INDEX TO BURIALS, OLD TAYLOR CEMETERY, BOOK 1

| NAME                   | PAGE | NAME                   | PAGE | NAME                              | PAGE |
|------------------------|------|------------------------|------|-----------------------------------|------|
| BALUSEK; Rosa          | 137  | BARTON; Arthur P.      | 226  | BERGSTROM; Phillip                | 215  |
| BALUSEK; William       | 81   | BARTON; Della Curtis   | 59   | BERNARD; Emma                     | 162  |
| BAMMEL; Ernestine R.   | 104  | BARTON; Mrs. A.P.      | 226  | BERNARD; Lola (Inf)               | 162  |
| BANIER; Annie          | 91   | BARTON; Robert         | 58   | BERNARD; Lula (Inf)               | 162  |
| BANNERMAN; Chas.       | 22   | BARTON; T.P.           | 58   | BERNARD; Mrs. J.T.                | 162  |
| BANNERMAN; Chas. Jr.   | 22   | BATLA; John            | 105  | BERNARD; William T. (Inf)         | 162  |
| BANNERMAN; Maud E.     | 22   | BATLA; Mrs. John       | 105  | BERNHARDT; Adolph                 | 221  |
| BAPTIST CHURCH         | 13   | BATY; J.B.             | 25   | BERNHARDT; Adolph                 | 221  |
| BARAK/BARCEK; Anna     | 48   | BATY; Lawrence         | 25   | BERNHARDT; Mathilda (Mrs. Adolph) | 221  |
| BARBER; Henry          | 144  | BATY; Mrs. Ora         | 25   | BERNHARDT; Pauline                | 94   |
| BARBER; Mildred M.     | 143  | BAURFEND; Mrs. Lillie  | 31   | BERON; (infant)                   | 500  |
| BARKER; E.P.           | 148  | BAYLEN; Mrs. Lula      | 180  | BERRY; Bula Jane                  | 222  |
| BARKER; E.P.           | 161  | BEARD; E.B.            | 164  | BERRY; Laura C.                   | 87   |
| BARKER; E.P. (infant)  | 148  | BEASLEY; Irene W.      | 35   | BERRY; Mr. Ed                     | 87   |
| BARKER; Elie B.        | 147  | BEATIE; J.S.           | 62   | BERRYKILL; L.J.                   | 221  |
| BARKER; Ellen          | 148  | BEATIE; Mamie          | 62   | BEVILL; Herbert                   | 168  |
| BARKER; Enizy          | 148  | BEATTY; Docie/Dacie    | 62   | BEVILL; Herbert                   | 168  |
| BARKER; Enizy L.       | 148  | BEAVERS; Mrs. S.A.     | 185  | BEVILL; Jane Francis              | 168  |
| BARKER; Jack           | 148  | BEAVERS; Mrs. Tom      | 185  | BEVILL; Mrs. Leslie               | 168  |
| BARKER; Jno.           | 147  | BECKER; Albert E.      | 188  | BEYER; Augusta                    | 188  |
| BARKER; Joe D.         | 161  | BECKER; Arthur         | 188  | BEYER; Charlie Gus                | 202  |
| BARKER; Mary S.        | 173  | BECKER; Edward         | 175  | BEYER; Dave                       | 95   |
| BARKER; Mrs. J.E.      | 67   | BECKER; Lenora         | 188  | BEYER; Emil                       | 202  |
| BARKER; Mrs. J.T.      | 174  | BECKER; Lillie E.      | 188  | BEYER; Eugene                     | 85   |
| BARKER; Nath.          | 173  | BECKER; Minnie         | 188  | BEYER; Frieda                     | 202  |
| BARKER; Ralph          | 147  | BECKER; Mrs. Lena      | 188  | BEYER; Gustauf                    | 188  |
| BARKER; Rufus          | 148  | BECKER; Mrs. Paul      | 89   | BEYER; Lee Carol                  | 202  |
| BARKER; Tom            | 147  | BECKER; Paul           | 89   | BEYER; Mrs. Ida                   | 95   |
| BARKER; Tom (child)    | 148  | BEESON; T.S.           | 177  | BEYER; Mrs. Tennill               | 85   |
| BARKLEY; Cleo          | 235  | BEEZLY; C.V.           | 193  | BEYER; Pearl                      | 85   |
| BARLOW; J.M.           | 53   | BEEZLY; C.W.           | 193  | BICKENBACK; Mrs. R.R.             | 77   |
| BARLOW; Mrs. Maggie    | 53   | BEEZLY; Fannie         | 193  | BICKENBACK; R.R.                  | 77   |
| BARLOW; W.A.           | 53   | BEEZLY; Lenora         | 193  | BILLINGSLEY; J.P.                 | 160  |
| BARTLEY; Mrs. Jessie   | 100  | BELCHER; M.A.          | 14   | BILLINGSLEY; Jesse P.             | 160  |
| BARNES; J.B.           | 69   | BELICEK; Pavel         | 122  | BILLINGSLEY; Jessie P.            | 160  |
| BARNETT; Mrs. J.H.     | 227  | BELT; C.T. (2 infants) | 15   | BILLINGSLEY; Melvin S.            | 93   |
| BARNETT; Mrs. Ruby     | 227  | BELZ; Mrs. W.C.        | 198  | BILLINGSLEY; Mrs. J.P.            | 160  |
| BARNETT; Mrs. T.W.     | 35   | BELZ; Willie C.        | 198  | BILLINGSLEY; T.M.                 | 93   |
| BARNETT; T.W.          | 35   | BENARD; Hans           | 145  | BILLINGSLEY; Winfred              | 160  |
| BARRON; Amos B.        | 208  | BENEFIELD; Elsie       | 151  | BIRDWHISTLE; Mrs.                 | 161  |
| BARRON; Carl W.        | 235  | BENEFIELD; S.E.        | 156  | BISANG; A.                        | 64   |
| BARRON; D.D.           | 163  | BENETT; J.J.           | 11   | BISANG; A.J.                      | 64   |
| BARRON; Donald Kent    | 235  | BENIFIELD; Barney      | 151  | BISANG; Albert                    | 64   |
| BARRON; Horace (owner) | 235  | BENNETT; A.E.          | 177  | BISANG; Albert J.                 | 64   |
| BARRON; Horace W.      | 235  | BENNETT; A.G.          | 215  | BISANG; Maggie                    | 64   |
| BARRON; Leon W.        | 235  | BENNETT; Minnie        | 215  | BISANG; Robert                    | 64   |
| BARRON; Maude          | 235  | BENNETT; Mrs. Penelope | 11   | BITTICK; Francis                  | 135  |
| BARRY; Ed              | 87   | BENNIGHT; J.J.         | 156  | BITTICK; H.A.                     | 105  |
| BARRY; Mary Lee        | 85   | BENNIGHT; John         | 156  | BITTICK; H.A.                     | 135  |
| BARRY; Q.Q.            | 47   | BENNIGHT; Martha Hazel | 156  | BITTICK; Jewell                   | 135  |
| BARRY; W.F.            | 47   | BENNIGHT; Mrs. Mary    | 156  | BITTICK; Mr. H.H.                 | 115  |
| BARTER; W.A.           | 24   | BENY; Truett M.        | 235  | BLACK; J.F.                       | 2    |
| BARTLETT; Alta Hamblen | 210  | BERGER; Mrs. A.        | 112  | BLACK; Mrs. John F.               | 2    |

## INDEX TO BURIALS, OLD TAYLOR CEMETERY, BOOK 1

| NAME                       | PAGE | NAME                          | PAGE | NAME                             | PAGE |
|----------------------------|------|-------------------------------|------|----------------------------------|------|
| BLACK; W.G.                | 2    | BOYD; J.R.                    | 6    | BRILL; Edward                    | 149  |
| BLAND; Gussie              | 57   | BOYD; James Rice              | 6    | BRILL; Edward A.                 | 149  |
| BLAND; Howard              | 57   | BOYD; Mrs. Sam E.             | 74   | BROCK; (infant)                  | 103  |
| BLAND; Howard              | 57   | BOYD; S.A.                    | 61   | BROCK; Billie Joe                | 100  |
| BLAND; Howard Sr.          | 57   | BOYD; William                 | 74   | BROCK; Velma                     | 100  |
| BLAND; Mrs. Lillian        | 57   | BOYLAND; Jack                 | 59   | BROOKS; H.H.                     | 87   |
| BLEDSON; Dr. R.E.          | 80   | BOYLING; Ruth                 | 159  | BROOKS; J.C. Jr.                 | 84   |
| BLEDSON; Mrs. R.E.         | 80   | BOZART; M.T.                  | 231  | BROUSSARD; Charles E.            | 200  |
| BLOMQUIST; Mrs. R.M.       | 173  | BOZARTH; M.T.                 | 231  | BROUSSARD; Mrs. Chas. E. (Annie) | 200  |
| BLOMQUIST; Martin          | 173  | BOZARTH; Mrs. M.T. (Beula)    | 231  | BROWN; A.B.                      | 30   |
| BLUM; Miss Ophelia Johanna | 96   | BRACKENRIDGE; J.A.            | 230  | BROWN; Bernard                   | 3    |
| BLUM; Mrs. A.J.            | 96   | BRACKENRIDGE; John            | 230  | BROWN; Bernard                   | 58   |
| BLUM; Mrs. O.J.            | 96   | BRACKENRIDGE; Mrs. John       | 230  | BROWN; Chas. A.                  | 144  |
| BLUM; O.J.                 | 96   | BRADFORD; Lizzie              | 23   | BROWN; Dr. J.S.                  | 3    |
| BOCHLERT; H.G.             | 218  | BRADFORD; Mark A.             | 73   | BROWN; Ella Knight               | 170  |
| BOCHLERT; Mrs. Henry       | 218  | BRADFORD; Mrs. R.A.           | 23   | BROWN; Fannie                    | 32   |
| BOCHLERT; Reinholt         | 218  | BRADFORD; R.C.                | 23   | BROWN; J.E.                      | 175  |
| BOGGS; Walterk             | 56   | BRADFORD; R.S.                | 23   | BROWN; J.S.                      | 3    |
| BOHLES; R.W.               | 141  | BRADFORD; T.A.                | 23   | BROWN; John                      | 20   |
| BOHLS; Adolph John         | 121  | BRAKER; Aug.                  | 189  | BROWN; Martha M.                 | 125  |
| BOHLS; Fahner              | 121  | BRAKER; August                | 189  | BROWN; Mimie                     | 3    |
| BOHLS; Mrs. Clara          | 141  | BRAKER; Bettie                | 189  | BROWN; Mrs.                      | 30   |
| BOHLS; Mrs. John           | 141  | BRAKER; Elizabeth             | 189  | BROWN; Mrs. Ellen                | 170  |
| BOLLMEYER; August          | 92   | BRAKER; Emma                  | 189  | BROWN; Mrs. J.S.                 | 3    |
| BOLLMEYER; Mrs. August     | 92   | BRAKER; William               | 189  | BROWN; Mrs. Jammie L.            | 175  |
| BONCOSTY; J.               | 10   | BRANCH; H.S.                  | 44   | BROWN; Pet                       | 196  |
| BONCOSTY; M.J.             | 10   | BRANDES; Dave                 | 153  | BROWNING; Michael G.             | 55   |
| BONDS; E.C.                | 226  | BRANDES; Emile                | 153  | BROWNING; Patrick H.             | 55   |
| BONDS; John M.             | 157  | BRANDES; Otto                 | 153  | BROWNING; Rubey                  | 55   |
| BONDS; Mrs. J.M.           | 157  | BRANTON; Annie Belle          | 214  | BRUCE; Jesse C.                  | 156  |
| BONQUIST; Martha           | 173  | BRANTON; W.E.                 | 214  | BRUNE; Max                       | 176  |
| BONQUIST; R.M.             | 173  | BRANTON; William E.           | 214  | BRUNNER; Addie                   | 69   |
| BOOTH; C.H.                | 57   | BRASIER; J.M.                 | 61   | BRUNNER; Agnes                   | 83   |
| BOOTH; Crawford            | 57   | BRASIER; Mary                 | 61   | BRUNNER; Chas.                   | 83   |
| BOOTH; G.M.                | 57   | BRAZEL; Mrs. Della            | 132  | BRUNNER; Eva Garry               | 169  |
| BOOTH; Geo. M.             | 57   | BRENKE; Henry                 | 205  | BRUNNER; John L.                 | 69   |
| BOOTH; Mrs. C.H.           | 57   | BREWER; J.R.                  | 174  | BRUNNER; Mrs. John L. (Neill)    | 172  |
| BORHO; C.G. (infant)       | 78   | BREWER; Miss Laverne E.       | 174  | BRUNNER; Mrs. W.J.               | 69   |
| BORTLZ; Fritz              | 46   | BREWER; Mrs. Dick             | 174  | BRUNNER; Tony                    | 169  |
| BOSTIC; Mrs. John          | 100  | BREWER; Mrs. Mary             | 174  | BRUTON; L.B.                     | 93   |
| BOSTIE; J.H.               | 100  | BREWER; Thelka                | 174  | BRUTON; Mrs. L.                  | 93   |
| BOSWELL; Ik                | 61   | BREWER; W.B.                  | 174  | BRYAN; Albert L.                 | 238  |
| BOSWELL; W.S.              | 61   | BREZIK; John Hencun/Hersun    | 181  | BRYAN; Danny                     | 238  |
| BOTTENFIELD; Frank A.      | 156  | BRIDGES; A.T.                 | 8    | BRYAN; I.D.                      | 65   |
| BOTTENFIELD; Gene W.       | 139  | BRIDGES; J.C.                 | 8    | BRYAN; J.C.                      | 89   |
| BOUNDS; Mrs. Rufus         | 228  | BRIDGES; M.L.                 | 167  | BRYAN; Mrs. J.C.                 | 89   |
| BOUNDS; R.M.               | 228  | BRIDGES; Marsh L.             | 167  | BRYAN; Vernon J.                 | 216  |
| BOUNDS; Rufus              | 228  | BRIDGES; Mrs. E.L.            | 8    | BRYAN; W.S.                      | 65   |
| BOUNDS; Rufus              | 228  | BRIDGES; Mrs. M.E.            | 8    | BRYCE; Doyle                     | 92   |
| BOURLAND; Ben E.           | 49   | BRIDGES; Mrs. M.L.            | 167  | BUCK; Albert (infant)            | 151  |
| BOWERS; J.F.               | 156  | BRIDGES; Mrs. Samuel T.       | 169  | BUCK; Mrs. Wm.                   | 98   |
| BOYD; Charles              | 6    | BRIDGES; Mrs. Virgie (infant) | 8    | BUCK; William                    | 98   |
| BOYD; Ethel                | 6    | BRIGHTWELL; Chas. Dudley      | 11   | BUCKLAND; Robert (infant)        | 96   |

## INDEX TO BURIALS, OLD TAYLOR CEMETERY, BOOK I

| NAME                         | PAGE | NAME                            | PAGE | NAME                          | PAGE |
|------------------------------|------|---------------------------------|------|-------------------------------|------|
| BUMGARNER; Mrs. Leo          | 179  | CALHOUN; Alene                  | 18   | CAUGHRON; T.W.                | 165  |
| BUMMELL; Fritz               | 104  | CALLAHAN; J.C. (see also p. 57) | 111  | CAVANESS; Margaret            | 215  |
| BUMMELL; W.H.                | 104  | CALLAHAN; Leah Z.               | 57   | CEASER; Douglas               | 223  |
| BUNNELL; Arthur              | 17   | CAMACHO; Emma                   | 108  | CEASER; Nellie M.             | 223  |
| BUNNELL; Bess Yokey          | 134  | CAMBLIN; Mrs. Agenes            | 67   | CEASER; W.M.                  | 223  |
| BUNNELL; Ella Ada            | 17   | CAMPAS; Dentris                 | 126  | CERVIN; A.                    | 177  |
| BUNNELL; F.M.                | 134  | CAMPBELL; Angie                 | 72   | CERVIN; Jennie                | 177  |
| BUNNELL; Frank M.            | 135  | CAMPBELL; Francis               | 194  | CERVIN; Jennie                | 177  |
| BUNNELL; Joseph              | 36   | CAMPBELL; Ike                   | 72   | CERVIN; Lester                | 145  |
| BUNNELL; M.J.                | 134  | CAMPBELL; J.M.                  | 72   | CERVIN; Q.T.                  | 177  |
| BUNNELL; Mrs. Sam            | 161  | CAMPBELL; Julia                 | 117  | CERVIN; Q.T. (Inf. of)        | 177  |
| BUNNELL; Mrs. Sam            | 161  | CAMPBELL; L.B.                  | 194  | CHALLENGER; Clarence          | 26   |
| BUNNELL; Sam A.              | 161  | CAMPBELL; L.B.                  | 194  | CHALLENGER; Mrs. C.B.         | 26   |
| BUNNELL; Winnifred           | 114  | CAMPBELL; Maude                 | 194  | CHALLNER; C.B. (Inf)          | 31   |
| BURDETT; Charlotte           | 47   | CAMPBELL; Mollie                | 27   | CHALLNER; Clara M.            | 31   |
| BURKE; (1st name not listed) | 59   | CAMPBELL; Zannie V.             | 72   | CHALLNER; E.B.                | 31   |
| BURKE; Abner                 | 59   | CAMPBLIN; Howard                | 67   | CHAMBERS; (Inf)               | 155  |
| BURKE; Elizabeth             | 59   | CAMPBLIN; Lizzie                | 67   | CHANDLER; E.M.                | 237  |
| BURKE; Foster Albert         | 97   | CAMPBLIN; Margaret              | 67   | CHANDLER; Mrs. E.M.           | 237  |
| BURKE; Geo.                  | 97   | CAMPBLIN; Sam Jr.               | 67   | CHAPMAN; (Inf)                | 15   |
| BURKE; Laura                 | 97   | CAMPBLIN; Sam Sr.               | 67   | CHAUDOIN; Fred T.             | 24   |
| BURKHART; Angela Lee         | 134  | CARADFF; Irma                   | 170  | CHAUDOIN; Mrs. Cora           | 24   |
| BURLESON; A.J.               | 99   | CARLSON; Edward E.              | 237  | CHESSER; Daisy E.             | 88   |
| BURLESON; Aaron              | 100  | CARLSON; Frank                  | 213  | CHESSER; John J.              | 88   |
| BURNAP; H.S.                 | 62   | CARLSON; Frank                  | 213  | CHESSER; Mattie               | 88   |
| BURNAP; J.S.                 | 62   | CARLSON; G.A.                   | 170  | CHESSER; R.L.                 | 88   |
| BURNS; Adella B.             | 2    | CARLSON; John                   | 114  | CHESTNUT; G.M.                | 62   |
| BURNS; C.P.                  | 147  | CARLSON; Marvin                 | 213  | CHEVALIER; Chas.              | 112  |
| BURNS; Herbert E.            | 147  | CARLSON; Mrs. Agnes             | 237  | CHEVALIER; Henry              | 112  |
| BURNS; John                  | 147  | CARLSON; Mrs. Frank             | 213  | CHEVALIER; Max                | 112  |
| BURNS; John P.               | 146  | CARLSON; Mrs. G.A.              | 170  | CHEVELIAR; Annie              | 112  |
| BURNS; John P.               | 147  | CARLSON; Mrs. V.G.              | 215  | CHILDRESS; John Wesley        | 145  |
| BURNS; Mary                  | 81   | CARLSON; V.G.                   | 215  | CHRISMER; Albert              | 8    |
| BURNS; Mary Katherine        | 147  | CARLSON; V.G. (Inf)             | 59   | CHRISTIAN CHURCH              | 5    |
| BURNS; Mrs. T.B.             | 226  | CARLSON; Victor                 | 213  | CHRISTMER; Mamie              | 8    |
| BURRIS; Andrew B.            | 23   | CARMONA; Johnny Ray             | 233  | CHRISTMER; Mr.                | 8    |
| BURRUS; Lula Mae             | 23   | CARMONA; Maria                  | 233  | CLANIPET; -----               | 24   |
| BURTON; W.L.                 | 181  | CARRADINE; Dick                 | 217  | CLARK; Doyle                  | 155  |
| BUSH; J.C.                   | 32   | CARRADINE; Mrs. F.E.            | 217  | CLARK; Mrs. Stella            | 22   |
| BUSH; Mrs. J.C.              | 32   | CARSWELL; Jack H. Sr.           | 91   | CLARK; Otis Franklin          | 186  |
| BUSHER; Mrs. Anna            | 226  | CARSWELL; Thos. H.              | 91   | CLARK; T.V.                   | 22   |
| BUSLER; Carl                 | 226  | CARTER; Constance               | 96   | CLARKE; Ellen                 | 26   |
| BUSLER; Mrs. Carl            | 226  | CARTER; Karen Ann               | 96   | CLAYBROOK; John (Inf)         | 36   |
| BYNUM; Mrs. W.W.             | 197  | CARTER; Mrs. W.D.               | 31   | CLAYTON; Mrs. Mary            | 210  |
| BYNUM; Mrs. Wade             | 197  | CARTER; W.D.                    | 31   | CLEERE; Jimmie Don            | 80   |
| BYRD; Gwendolyn Harrison     | 182  | CASE; Mrs. Sarah                | 6    | CLIFTON; A.                   | 99   |
| BYRD; W.M.                   | 7    | CAST; Ada G.                    | 164  | CLIFTON; Ella                 | 99   |
| BYRD; Will                   | 7    | CAST; Edgar                     | 160  | CLIFTON; Emma F.              | 27   |
| CABINESS; A.E.               | 161  | CAST; Edward Alfred             | 164  | CLIFTON; M.W.                 | 26   |
| CAIN; J.S.                   | 44   | CAST; Mrs. Edgar                | 160  | COCHRELL; Mrs. Bessie Bunnell | 114  |
| CAIN; Mat                    | 44   | CASTWRIGHT; Albert Earl         | 33   | COLEY; C.C. (Inf)             | 27   |
| CALDER; Donna Lynn           | 134  | CATO; Annie (X'd out)           | 412  | COLEY; Eva                    | 24   |
| CALDER; Martin Lee           | 134  | CAUGHRON; T.W.                  | 165  | COLEY; J.N.                   | 24   |

## INDEX TO BURIALS, OLD TAYLOR CEMETERY, BOOK 1

| NAME                             | PAGE | NAME                        | PAGE | NAME                    | PAGE |
|----------------------------------|------|-----------------------------|------|-------------------------|------|
| COLEY; Mrs. T.J.                 | 27   | CROUCH; Britain             | 195  | DARWIN; T.J.            | 37   |
| COLEY; Saras                     | 24   | CROUCH; F.E.                | 195  | DARWIN; Will            | 30   |
| COLEY; T.J.                      | 27   | CROUCH; F.H.                | 89   | DAUGHERTY; Mary Lee     | 182  |
| COMFORTH/CORNFORTH; John Wallace | 46   | CROUCH; Mrs. F.H.           | 89   | DAVENPORT; Ivan         | 53   |
| COMFORTH/CORNFORTH; Ruby         | 46   | CROZIER; Miss Ruth C.       | 186  | DAVIDSON; (Inf)         | 115  |
| COMPTON; Ed                      | 165  | CROZIER; R.C.               | 186  | DAVIDSON; Chas.         | 37   |
| COMPTON; Elizabeth               | 165  | CUBA; Alfred Adolph         | 115  | DAVIDSON; Fred          | 38   |
| COMPTON; Louis Peyton            | 165  | CUBA; Angela                | 116  | DAVIDSON; J.S.F.        | 37   |
| COMPTON; Mrs. W.T.               | 165  | CUBA; Anna                  | 136  | DAVIDSON; Mrs.          | 37   |
| COMPTON; W.F.                    | 165  | CUBA; Daniel                | 136  | DAVIDSON; Mrs. Venie    | 37   |
| CONARA; Jessie (pauper)          | N 6  | CUBA; Joe E.                | 219  | DAVIDSON; Mrs. W.C.     | 38   |
| CONNELL; Cecil C.                | 36   | CUBA; Joe E. Sr.            | 136  | DAVIDSON; W.C. (Inf)    | 64   |
| CONNELL; Ernest                  | 99   | CUBA; John                  | 136  | DAVIDSON; Will          | 38   |
| CONNELL; W.M.                    | 36   | CUBA; John Frank            | 215  | DAVIDSON; Will          | 38   |
| COOPER; C.T.                     | 15   | CUBA; Martin                | 136  | DAVIS; Frederick        | 22   |
| COOPER; Harvey                   | 15   | CUBA; Mrs. Frank (John?)    | 215  | DAVIS; G.W.H.           | 5    |
| COOPER; John D.                  | 69   | CUBA; Mrs. Joe              | 136  | DAVIS; James A.         | 5    |
| COOPER; Mrs. Annie               | 229  | CUBA; Mrs. John             | 136  | DAVIS; Mrs. Ada         | 5    |
| COOPER; Mrs. H.T.                | 15   | CUBA; Mrs. John             | 215  | DAVIS; Mrs. G.W.H.      | 5    |
| COOPER; Sam H.                   | 229  | CUBA; Mrs. Vera             | 136  | DAVIS; Mrs. W.F.        | 22   |
| COOPLAND; Frank                  | 12   | CUBA; Tom (DR)              | 136  | DAVIS; Roy              | 22   |
| COOPLAND; Mrs. T.V.              | 12   | CUBA; Vera                  | 136  | DAVIS; W.H.             | 5    |
| COOPLAND; T.V.                   | 12   | CUNNINGHAM; A.R.            | 167  | DAVIS; William          | 22   |
| CORMAN; Mamie                    | 68   | CUNNINGHAM; A.R.            | 167  | DAVIS; William          | 22   |
| COROTHERS; Addie                 | 5    | CUNNINGHAM; Dr.             | 25   | DAVISON; Clint          | 196  |
| CORUM; Claude                    | 87   | CUNNINGHAM; G.H.            | 85   | DAVISON; Clint          | 196  |
| COTTLE; Willie Ann               | 149  | CUNNINGHAM; G.H.            | 85   | DAVISON; Miss Elizabeth | 196  |
| COUPLAND; J.S.                   | 189  | CUNNINGHAM; Mary            | 25   | DAVISSON; J.H.          | 179  |
| COUPLAND; Lillian                | 189  | CUNNINGHAM; Mrs. Geo.       | 85   | DAVISSON; Lucy Payton   | 179  |
| COUPLAND; Mrs. Frank             | 12   | CURRY; Mrs. Frank           | 151  | DEASON; Mrs. Myrtle     | 230  |
| COUPLAND; Mrs. Ruby              | 12   | CURRY; W.F.                 | 151  | DEBBS; Edgar O.         | 24   |
| COUPLAND; Stancil (Inf)          | 189  | DABBS; Howard               | 24   | DEBBS; Lula             | 24   |
| COUPLAND; T.V.                   | 12   | DABLS/DABBS; John Pendleton | 24   | DEBBS; M.B.             | 24   |
| COWAN; Rebecca                   | 148  | DABNEY; Mrs. A.E.           | 58   | DEBBS; Mrs. K.E.        | 24   |
| COWIN; Mrs. J.W.                 | 148  | DAGEROTH; Eddie C.          | 157  | DEBBS; Mrs. M.B.        | 24   |
| COX; Mose A.                     | 208  | DAHLBERG; E.C.              | 171  | DECKER; Robt. M.        | 203  |
| COX; Mrs. M.A.                   | 208  | DAHLBERG; Elmer C.          | 171  | DEMANCHE; Mrs.          | 55   |
| COX; Wm. T.                      | 208  | DAHLBERG; F.A.              | 171  | DENBY; Elsie            | 467  |
| CRAIG; Frances                   | 175  | DAHLBERG; Frank             | 171  | DENHAM; Joe E.          | 205  |
| CRAIG; George                    | 176  | DAHLBERG; Gunnard           | 171  | DENTLER; Gus Willie     | 156  |
| CRAIN; Mrs. Maude                | 229  | DAHLBERG; Mrs. Elmer C.     | 171  | DENTLER; John           | 62   |
| CRAIN; Regina                    | 156  | DAHLBERG; Mrs. Frank        | 171  | DENTLER; Julia          | 62   |
| CRAVER; Alice M.                 | 89   | DALLY; Paul                 | 181  | DENTLER; Luthor         | 62   |
| CRAVER; Emma                     | 89   | DALTON; Mrs. B.L.           | 143  | DENTLER; M.             | 62   |
| CRAVER; W.S.                     | 89   | DANCE; E.L.                 | 82   | DENTLER; Mrs. M.        | 62   |
| CRAVER; W.S.                     | 89   | DANCE; Mrs. E.L.            | 82   | DIAZ; Elvira            | 126  |
| CRAWFORD; Blake                  | 151  | DARLINGTON; Mrs. E.J.       | 8    | DICKSON; Elnyea C.      | 1    |
| CRAWFORD; Ed                     | 38   | DARRALL; Edward E.          | 214  | DILLON; Mrs. B.M.       | 86   |
| CREECH; Charles                  | 6    | DARRELL; Luke               | 214  | DISHBERGER; Conrad      | 64   |
| CREEL; Mrs. Lillie               | 80   | DARRELL; Mrs. Luke          | 214  | DISHBERGER; Conrad      | 112  |
| CREWS; Frances                   | 43   | DARWIN; John                | 37   | DISHBERGER; Hannah      | 63   |
| CRONK; J.A.                      | 45   | DARWIN; Mrs.                | 37   | DISHBERGER; Jack        | 112  |
| CRONK; R.K.                      | 35   | DARWIN; T.J.                | 37   | DIXON; Lou Durham       | 1    |

## INDEX TO BURIALS, OLD TAYLOR CEMETERY, BOOK 1

| NAME                          | PAGE | NAME                     | PAGE | NAME                            | PAGE |
|-------------------------------|------|--------------------------|------|---------------------------------|------|
| DIXON; Mrs.                   | 1    | DUNN; T.W.               | 95   | ELDER; W.F.                     | 107  |
| DIXON; Mrs. H.                | 1    | DUNNING; Jesse James     | 193  | ELKINS; Gertrude                | 192  |
| DLOUGHY; Annie                | 137  | DUNNING; Mrs. J.J.       | 193  | ELKINS; Harden Leon             | 131  |
| DLOUHY; Frank J.              | 137  | DUPREE; Mrs. T.M.        | 32   | ELKINS; Laura K.                | 233  |
| DOAK; Dr. Edmund              | 14   | DUPREE; T.M. (Inf)       | 32   | ELLERS; Fritz                   | 98   |
| DOAK; Elsie L.                | 14   | DUREK; Martha            | 46   | ELLINGTON; Mrs. G.P.            | 78   |
| DOAK; J.V.                    | 14   | DUSEK; Annie Francis     | 147  | ELLINGTON; D.P.                 | 78   |
| DOAK; Mrs. E.K.               | 14   | DUSEK; John              | 147  | ELLIOTT; J.D.                   | 22   |
| DOAK; Mrs. J.V.               | 14   | DUSEK; Mrs. W.F.         | 207  | ELLIOTT; W.H.                   | 22   |
| DOAK; Mrs. Mary               | 14   | DUSHEK; Albina M.        | 207  | ELLIOTT; William                | 34   |
| DOAK; Vernon                  | 14   | DUSHEK; Annie            | 147  | ELLISON; Alice                  | 52   |
| DODSON; Jake                  | 112  | DUSHEK; John             | 147  | EMORY; Joe Basco                | 134  |
| DODSON; Mrs. Joel             | 112  | DUSHEK; W.F.             | 207  | ENGLAND; Julius                 | 107  |
| DOGERATH; Alaa                | 157  | DUSHEK; Willie           | 147  | ENGSTROM; E.O.                  | 168  |
| DOLAN; Annie                  | 73   | DUSHEK; Willie F.        | 207  | ENGSTROM; John                  | 168  |
| DOLAN; Bess                   | 73   | DVARAK; Vaclav           | 183  | ENGSTROM; Kristina              | 168  |
| DOLAN; Harry                  | 73   | DVORAK; Theresie         | 189  | ENGSTROM; Kristina              | 168  |
| DOLAN; James Martin           | 73   | DYTRICH; Elaine M.       | 114  | ERDMAN; Max                     | 180  |
| DOLAN; Jewel Ann              | 73   | DeGRASSE; James          | 25   | ERDSMAN; Mrs. Bertha            | 180  |
| DOLAN; Leslie                 | 73   | EADY; Peggy Sue          | 134  | ETHERIDGE; Lillian S.           | 149  |
| DOLAN; Mrs. Robert E. (Cora)  | 73   | EANES; Dr. R.H.          | 11   | ETHRIDGE; (Inf)                 | 181  |
| DOLAN; Robert E.              | 73   | EANES; Mrs. R.H.         | 11   | EUENFELD; Lydia Saloma          | 418  |
| DOLAN; Vernon                 | 73   | EARTHMAN; I.Y.           | 69   | EULENFELD; Miss Mary            | 197  |
| DOLAN; W.B.                   | 73   | EARTHMAN; Mrs.           | 69   | EULENFELD; Annie                | 197  |
| DOLAZEL; Martha Alma          | 137  | EARTHMAN; Wm.            | 69   | EULENFELD; Chas.                | 217  |
| DOLSEN; Harvey                | 173  | EASLEY; Carlos           | 30   | EULENFELD; Henry                | 197  |
| DOLSEN; Mrs. H.E.             | 173  | EASLEY; Emma             | 30   | EULENFELD; Louisa               | 217  |
| DOOLIN; Jim                   | 190  | EASTLAND; J.W.           | 85   | EULENFELD; Mathilda             | 217  |
| DORKING; Inf. of Mr. and Mrs. | 107  | EASTLAND; June           | 85   | EULENFELD; Mrs. Henry           | 217  |
| DORSEY (X'd out)              | N 6  | EBERLE; Frank            | 194  | EULENFELD; Otto                 | 217  |
| DOSSER; Elizabeth             | 89   | EBERLE; Mrs. Frank A.    | 194  | EVANS; Mary H.                  | 76   |
| DOSSER; James H.              | 111  | EBNER; G.B.              | 113  | EVANS; Steve                    | 76   |
| DOSSER; Mary Lee              | 111  | EBNER; Mrs. E.           | 181  | EVANS; Thos. S.                 | 76   |
| DOSSER; Miss Vernie Mae       | 111  | ECHOLS; Ann Barnett      | 227  | EVANS; W.D.                     | 76   |
| DOSSER; Mrs. Will             | 89   | ECHOLS; Marvin           | 227  | EVENS; Louis Ward               | 76   |
| DOSSER; Sam F.                | 111  | ECHOLT; Mrs. Ruby        | 154  | EVERETT; Lucie Ellen            | 193  |
| DOSSER; W.H.                  | 89   | ECKDAHL; Miss Lillie     | 203  | EWELL; James Robert             | 23   |
| DOSSER; W.H.                  | 89   | ECKHARDT; R.C.           | 154  | EWELL; Mrs. J.R.                | 23   |
| DOSSER; Welton M.             | 88   | ECKHARDT; R.J.           | 154  | EWING; Josephine                | 69   |
| DOSSER; Wm.                   | 88   | ECKHARDT; Zuba           | 10   | EWING; W.A.                     | 69   |
| DOZIER; A.B.                  | 194  | EDWARDS; Mrs. Kathryn J. | 173  | EWING; W.A.                     | 69   |
| DOZIER; Dz                    | 194  | EDWARDS; W.C.            | 236  | FAILS; Lillian (pg # incorrect) | 9    |
| DOZIER; M.A.                  | 194  | EGGLESTON; Hortinse      | 78   | FAILS; William B.               | 227  |
| DOZIER; Mrs. Gus              | 194  | EGGLESTON; Lonzie B.     | 78   | FAIRBANKS; Chas.                | 8    |
| DOZIER; Mrs. Jennie           | 194  | EICHOLT; Henry           | 208  | FAIRBANKS; Ellen M.             | 8    |
| DRIVER; Andrew J.             | 226  | EICHOLT; Hy Jr.          | 208  | FAIRBANKS; Wm.                  | 8    |
| DRIVER; Mrs. Martha           | 226  | EICHOLT; Warren          | 208  | FAIRCHILD; Cameron Douglas      | 118  |
| DUCE; Arthur                  | 208  | EIKEL; Inf. of Mrs. Paul | 1    | FAIRCHILD; Helen Tarkington     | 118  |
| DUCE; Gus                     | 208  | EISFELDT; Ben            | 125  | FALK; Lorenz                    | 182  |
| DUCE; Gus (Inf)               | 8    | EISFELDT; Herman W.      | 156  | FALK; Louis                     | 182  |
| DUGGAN; Mike                  | 113  | EISFELDT; Tracy          | 125  | FALKENBERG; Mrs. T.W.           | 185  |
| DUNN; Mrs. R.A.               | 95   | EISFELDT; Willie George  | 96   | FALKENBERG; T.W.                | 185  |
| DUNN; Mrs. T.W.               | 95   | ELDER; Louise M.         | 81   | FALTESEK; Alice                 | 199  |

## INDEX TO BURIALS, OLD TAYLOR CEMETERY, BOOK 1

| NAME                          | PAGE | NAME                        | PAGE | NAME                        | PAGE |
|-------------------------------|------|-----------------------------|------|-----------------------------|------|
| FALTESEK; Frank               | 199  | FLOURNOY; Frank             | 97   | FRAME; Ralph O.             | 76   |
| FALTESEK; Frank               | 199  | FLOWERS; John               | 86   | FRANK; Mrs. Antone          | 114  |
| FALTESEK; John                | 199  | FLOWERS; Wm. H.             | 86   | FRANK; Mrs. Antone          | 114  |
| FALTESEK; Mary                | 199  | FLOYD; Henry                | 485  | FRANK; Paul                 | 114  |
| FALTESEK; Vinc                | 199  | FOJT; Timothy Robin         | 134  | FRANKE; Wilhelm             | 125  |
| FALTISEK; Rosie               | 199  | FORD; B.G.                  | 26   | FRANSEN; John Albert        | 236  |
| FALTYSEK; (Inf)               | 199  | FORD; E.G. Ted              | 151  | FRASER; Mrs. Claire Ploeger | 66   |
| FANEDNDA; Jack A.             | 560  | FORD; Mrs.                  | 210  | FRAZIER; Marjorie B.        | 160  |
| FASEL; H.C.                   | 32   | FORD; Mrs. Louise           | 26   | FREHNER; Edna               | 19   |
| FAULK; Julius L.              | 60   | FOREHAND; Mrs. R.E.         | 44   | FREHNER; Mrs. Effie         | 17   |
| FAULKENBERG; T.W.             | 185  | FORSHLAND; Carrie           | 52   | FREITAG; Filip              | 98   |
| FAY; Miss Mary                | 5    | FORSHLAND; Gus              | 52   | FREITAG; Henry              | 98   |
| FEASTER; Dr. H.               | 214  | FORSHLAND; John A.          | 52   | FREITAG; Herman             | 34   |
| FEASTER; Mrs. H.              | 214  | FORWOOD; Jason              | 60   | FREITAG; Herman             | 34   |
| FECHNER; Wm.                  | 150  | FORWOOD; Jason M.           | 60   | FREITAG; Hy                 | 98   |
| FEHLBERG; Theo                | 189  | FORWOOD; King               | 60   | FREITAG; Hy (Inf)           | 98   |
| FEILBERG; Ernest              | 189  | FORWOOD; Mrs. Jason (Mayae) | 60   | FREITAG; Walter             | 34   |
| FEILBERG; Ernest              | 189  | FOSTER; Agnes               | 39   | FRETWELL; (Inf)             | 58   |
| FEILBERG; Hulda               | 189  | FOSTER; Agnes               | 39   | FROHANAPEL; Aug             | 99   |
| FEILBERG; Mary                | 189  | FOSTER; Dr. Stuart Olive    | 179  | FRONHOPT; Chas.             | 99   |
| FELLA; Joe                    | 51   | FOSTER; H.C.                | 29   | FROST; (Inf)                | 180  |
| FELLA; Mrs. Joe               | 51   | FOSTER; H.C.                | 179  | FUCHS; E.A.                 | 313  |
| FERGUSON; Mrs. C.R.           | 97   | FOSTER; Harry C.            | 179  | FUCHS; Fritz                | 213  |
| FESSTER; Dr. Hezzie           | 214  | FOSTER; Ivey                | 171  | FUCHS; Fritz                | 213  |
| FIELDS; Bessie Mae            | 177  | FOSTER; Ivey                | 171  | FUCHS; Fritz                | 213  |
| FIELDS; W.J.                  | 8    | FOSTER; Ivey Jr.            | 171  | FUCHS; Fritz Jr.            | 213  |
| FILINA; Adam                  | 214  | FOSTER; J.R.                | 39   | FUCHS; Lawrence             | 213  |
| FILINA; Jennie                | 214  | FOSTER; Mrs. Silas          | 4    | FUCHS; Mrs. E.A. (Myrtle)   | 213  |
| FINGER; Herman                | 24   | FOSTER; Mrs. D.J.           | 9    | FUESSEL; Albert J.          | 107  |
| FINN; Mrs. Emma               | 237  | FOSTER; Mrs. H.C.           | 29   |                             |      |
| FINN; Walter                  | 237  | FOSTER; Mrs. Ivey           | 171  |                             |      |
| FINN; Walter (owner)          | 237  | FOSTER; Mrs. J.R.           | 39   |                             |      |
| FISCHER; Mrs. Bertha          | 85   | FOSTER; P.J.                | 171  |                             |      |
| FISHER; C.W.                  | 203  | FOSTER; Paul                | 39   |                             |      |
| FISHER; F.I. (2 Inf's)        | 4    | FOSTER; Robert Ray          | 171  |                             |      |
| FISHER; Fred I.               | 4    | FOSTER; Silas               | 4    |                             |      |
| FISHER; J.J.                  | 85   | FOSTER; Tom                 | 29   |                             |      |
| FISHER; Jacob J.              | 85   | FOSTER; William             | 9    |                             |      |
| FISHER; Mrs. Anna             | 203  | FOWZER; -----               | 71   |                             |      |
| FISHER; Mrs. Fred I.          | 4    | FOX; Clarence               | 158  |                             |      |
| FISHER; Willie                | 4    | FOX; Henry H.               | 158  |                             |      |
| FITZGERALD; Mrs. Ruth         | 202  | FOX; James Carter           | 158  |                             |      |
| FLEMING; Jack                 | 156  | FOX; Jessie J.              | 158  |                             |      |
| FLINK; Mrs. A.E. (Lucille R.) | 238  | FOX; Jim                    | 158  |                             |      |
| FLINN; Irene B.               | 147  | FOX; Mrs. Della             | 158  |                             |      |
| FLOECKINGER; Dr.              | 192  | FOX; Wilson (son)           | 3    |                             |      |
| FLOECKINGER; Hilda            | 192  | FOX; Wilson Harold          | 3    |                             |      |
| FLOECKINGER; Jack             | 192  | FRAIZER; Robert L.          | 160  |                             |      |
| FLOECKINGER; Mrs. F.C.        | 192  | FRAME; D.A.                 | 76   |                             |      |
| FLOURNOY; Annie E.            | 97   | FRAME; David                | 76   |                             |      |
| FLOURNOY; Ben                 | 97   | FRAME; Jane                 | 76   |                             |      |
| FLOURNOY; Frank               | 92   | FRAME; Nancy Elizabeth      | 76   |                             |      |
| FLOURNOY; Frank               | 97   | FRAME; Owen B.              | 76   |                             |      |

## INDEX TO BURIALS, OLD TAYLOR CEMETERY, BOOK 1

| NAME                       | PAGE | NAME                   | PAGE | NAME                       | PAGE |
|----------------------------|------|------------------------|------|----------------------------|------|
| GADDIS; George             | 27   | GERLOFF; Mae           | 203  | GONZALES; Inf.             | 130  |
| GADDIS; J.W.               | 27   | GERMERT; Mrs. Mary W.  | 13   | GORDON; Alfred E.          | 79   |
| GADDIS; Luther             | 27   | GERNERT; Steve         | 13   | GORDON; Mary               | 93   |
| GADDIS; Mrs. George        | 27   | GESLOFF; Albert George | 113  | GORDON; T.W.               | 93   |
| GADDIS; Mrs. Jennie        | 27   | GEYER; Carl L.         | 78   | GORS; A.M.                 | 61   |
| GADDIS; Sue                | 27   | GEYER; Dr. C.L.        | 91   | GORS; Malcomb              | 61   |
| GADDIS; Willie             | 27   | GEYER; Fred            | 91   | GOSSETT; C.M. (pg # wrong) | 162  |
| GADISON; Lucy E. (X'd out) | 438  | GEYER; Fred W.         | 91   | GOSSETT; Carroll (Inf)     | 62   |
| GAGE; Frank                | 112  | GEYER; Ida M.          | 91   | GOSSETT; Charles           | 121  |
| GAGE; Mrs. Frank           | 112  | GEYER; Mrs. C.L.       | 22   | GOSSETT; Charlie           | 62   |
| GAINER; A.W.               | 96   | GEYER; Mrs. Fred       | 91   | GOSSETT; Geo.              | 30   |
| GAINES; Geo.               | 461  | GEYER; Wallace Thomas  | 91   | GOSSETT; J.T.              | 10   |
| GALLER; Arthur             | 174  | GIBSON; Bernie         | 6    | GOSSETT; J.W.              | 10   |
| GALLER; Herbert E.         | 174  | GILDMACHER; Ida        | 102  | GOSSETT; James A.          | 165  |
| GALLER; Herman             | 174  | GILDMACHER; Otto       | 102  | GOSSETT; Jno. Howard       | 77   |
| GALLER; Mildred            | 174  | GILES; G.E.            | 44   | GOSSETT; Kenneth Emmanuel  | 236  |
| GALLER; Wilford            | 174  | GILES; Mrs. G.         | 44   | GOSSETT; Mrs. C.M.         | 62   |
| GAMBLE; S.A. Jr.           | 67   | GILLESPIE; J.H.        | 135  | GOSSETT; Mrs. G.W.         | 30   |
| GAMBLE; S.A. Sr.           | 67   | GILLESPIE; James       | 135  | GOSSETT; Mrs. J.T.         | 10   |
| GANS; R.H.                 | 13   | GILLESPIE; Mrs. James  | 135  | GOSSETT; Mrs. James A.     | 165  |
| GARCIA; Inf.               | 130  | GILLIS; L.G. (Inf)     | 115  | GOSSETT; Mrs. Lucy E.      | 141  |
| GARCIA; Joe A.             | 126  | GILMORE; Irene         | 536  | GOSSETT; T.B.              | 141  |
| GARCIA; Maria (pauper)     | N P  | GILMORE; J.W.          | 40   | GOSSETT; Victoria          | 10   |
| GARDNER; Leo               | 182  | GILMORE; John          | 40   | GOSSETT; W.H. (Inf)        | 77   |
| GARNER; C.                 | 96   | GILMORE; John W.       | 89   | GOSSETT; Zella             | 62   |
| GARNER; Eva S.             | 96   | GILMORE; May           | 40   | GOSSETT; -----             | 78   |
| BARRETT; Alice M.          | 70   | GILMORE; Mr. W.S.      | N P  | GOTT; Mrs. Elsie           | 132  |
| GARRY; Benard Jr.          | 169  | GILMORE; Mrs. H.A.     | 40   | GOULD; Baby                | 5    |
| GARRY; Mrs. B.             | 169  | GILMORE; Mrs. W.S.     | 89   | GOULD; Dr. Albert          | 5    |
| GARRY; Mrs. Bernard        | 169  | GILMORE; W.S. (Inf)    | 89   | GOULD; Mrs. Pauline        | 5    |
| GARRY; Mrs. Bernard (Ada)  | 169  | GILSTRAP; Harry M.     | 26   | GRABS; Chas.               | 139  |
| GARZA; Manuela             | 233  | GILSTRAP; Henry        | 88   | GRABS; Frank               | 139  |
| GARZA; Satana              | N P  | GILSTRAP; Johnny C.    | 88   | GRABS; Mrs. Bertha         | 80   |
| GASCLE; Earnest J.         | 79   | GILSTRAP; Mrs. Henry   | 88   | GRABS; Robt.               | 139  |
| GATES; Mrs. M.E.           | 8    | GING; Alfred           | 219  | GRAU; Carl                 | 16   |
| GATES; N.                  | 8    | GING; Mrs. Alfred R.   | 219  | GRAU; Carl                 | 155  |
| GELDMACHER; Herman         | 102  | GLANA; Mrs. Mary       | 95   | GRAU; Ella                 | 16   |
| GELDMACHER; Marie          | 38   | GLENDENING; Ernest     | 158  | GRAU; Mrs. Carl            | 155  |
| GELDMACHER; Mrs. Otto      | 34   | GLENDENING; G.W.       | 158  | GRAY; F.G.                 | 58   |
| GELDMACHER; Otto           | 34   | GLENDENING; Robert H.  | 158  | GRAY; Jno. (Inf)           | 15   |
| GELDMACHER; Paul           | 72   | GLENDENING; Will (Inf) | 158  | GRAY; Mrs. Lillie          | 30   |
| GELNER; Emil Louis         | 31   | GLENDENING; Wm. G.     | 158  | GRAYER; Abney              | 107  |
| GELNER; Mrs. E.L.          | 31   | GLENDENING; Leah       | 158  | GREEN; Lenora R.           | 194  |
| GEMINERT; Mrs. A.M.        | 90   | GLOVER; Mrs. M.J.      | 37   | GREEN; Mattie              | 184  |
| GENSLER; Herman            | 239  | GODETT; Harriett       | 55   | GREER; M.                  | 107  |
| GEORGE; Annie              | 96   | GOETZ; Mrs. W.F.       | 219  | GREER; Mrs. M.             | 107  |
| GEORGE; Arthur             | 96   | GOETZ; Will            | 219  | GREER; O.H.                | 107  |
| GEORGE; Herman             | 96   | GOFF; Mrs. Ella        | 73   | GREER; O.H.                | 107  |
| GEORGE; Minnie             | 96   | GOFF; W.S.             | 73   | GREGORY; W.B.              | 21   |
| GEORGE; Mrs. Arthur        | 96   | GOFORTH; H.G.          | 62   | GRIFFIN; Elmer             | 11   |
| GERLOFF; Elizabeth         | 113  | GOLAN; Chas.           | 57   | GRIFFIN; Emma              | 11   |
| GERLOFF; Fred              | 203  | GOMEZ; Augustina       | 49   | GRIFFIN; G.M.              | 11   |
| GERLOFF; Frederick         | 113  | GONZALES; Hilda        | 122  | GRIFFIN; Mary              | 179  |



## INDEX TO BURIALS, OLD TAYLOR CEMETERY, BOOK 1

| NAME                    | PAGE | NAME                         | PAGE | NAME                              | PAGE |
|-------------------------|------|------------------------------|------|-----------------------------------|------|
| GRIFFIN; May            | 11   | GUZMAN; Marcos V.            | 130  | HANLEY; Mrs. G.F.                 | 238  |
| GRIFFIN; Mrs. G.M.      | 11   | HAAG; Chas.                  | 114  | HANNAH; Otto (Inf)                | 113  |
| GRIFFIN; Vesta          | 11   | HAAG; Emil                   | 114  | HANNE; Henry                      | 69   |
| GRIFFITH; Clyde         | 61   | HAAG; Veronica               | 114  | HANNE; Jacob                      | 69   |
| GRIFFITH; J.M.          | 92   | HAASE; H.C.                  | 33   | HANNER; Joe                       | 211  |
| GRIFFITH; J.W.          | 92   | HAASE; John B.               | 33   | HANSON; Mrs. Lydia                | 239  |
| GRIFFITH; James         | 61   | HAASE; Mrs. John             | 33   | HANZELKA; Alphonse                | 183  |
| GRIFFITH; John H.       | 61   | HAASE; Mrs. S.M.             | 33   | HAPF; A.E.                        | 215  |
| GRIFFITH; Mrs. Margaret | 61   | HAASE; Wm.                   | 33   | HARBER; C.E.                      | 68   |
| GRIMES; Paul Ronald     | 159  | HABBITT; Christine           | 411  | HARBER; C.W.                      | 68   |
| GROBA; E.               | 66   | HACK; Michael (Mike) Jr.     | 33   | HARBER; E.W.                      | 68   |
| GROBA; Ernest W.        | 66   | HACK; Sarah                  | 33   | HARBER; Oscar                     | 184  |
| GROBA; Evelyn Mae       | 66   | HACKBARTH; Bertha            | 174  | HARDEMAN; Gladys                  | 185  |
| GROBA; Lassen           | 66   | HACKBARTH; Eric G.           | 164  | HARDEMAN; Jerome N.               | 185  |
| GROBA; Miss Anna        | 66   | HACKBARTH; Gus               | 174  | HARDEMAN; Mrs. V.                 | 185  |
| GROBA; Mrs. Anna Ernest | 66   | HACKBARTH; Miss Dora         | 114  | HARDY; Edith                      | 130  |
| GROBA; Willie           | 66   | HACKBARTH; Mrs. Eric         | 164  | HARDY; Mrs. James                 | 45   |
| GROSS; H.W.             | 76   | HADDLER; Dora                | 51   | HARGROVE; Homer Vernon            | 213  |
| GROSS; Inez             | 82   | HADDLER; Henry               | 51   | HARKINS; Wilber                   | 202  |
| GROSS; Louis            | 82   | HADDLER; Mrs. Henry          | 51   | HARMS; Mrs. Pauline               | 80   |
| GROSS; Louis            | 82   | HADLEU; Henry B. Sr.         | 51   | HARP; Francis N.                  | 169  |
| GROSS; Louise           | 82   | HADON; Birdie                | 106  | HARRIS; Angeline                  | 68   |
| GROSS; Mr. & Mrs.       | 8    | HAFNER; Mrs. Mary I.         | 39   | HARRIS; F.M.                      | 23   |
| GROSS; Mrs. A.A.        | 76   | HAGGARD; John                | 99   | HARRIS; Mary E.                   | 494  |
| GROVER; Elizabeth Agnes | 190  | HAGUE; Cecil                 | 142  | HARRIS; Pinta Huff                | 58   |
| GROVER; J.L.            | 179  | HAGUE; Charles               | 70   | HARTBUBER; Mrs. M.R.              | 175  |
| GROVES; Alice           | 190  | HAGUE; Chas.                 | 142  | HARTMAN; Frank (amputated leg of) | 130  |
| GROVES; Annie R.        | 73   | HAGUE; Mary E.               | 142  | HASKINS; Hallie                   | 204  |
| GROVES; J.J.            | 190  | HAGUE; Thompson              | 142  | HASKINS; J.C.                     | 204  |
| GROVES; Johnny          | 190  | HAGUE; Tont                  | 142  | HASKINS; J.C.                     | 204  |
| GROVES; Mrs. Alice      | 190  | HAGUE; Womack                | 70   | HASKINS; Jennie H.                | 204  |
| GROVES; Robt. T.        | 73   | HAKE; Howard                 | 180  | HASKINS; Louisa                   | 204  |
| GRUBBS; E.              | 84   | HALL; Demmie Kemp            | 39   | HASKINS; Mrs. J.C.                | 204  |
| GRUBBS; F.J. (Inf)      | 84   | HALL; Dorothy Bain           | 39   | HASKINS; Newie                    | 204  |
| GRUBBS; Frances Jean    | 84   | HALL; Emma                   | 216  | HASLAM; Florrie                   | 36   |
| GRUBBS; Francis I.      | 84   | HALL; Lena                   | 94   | HASLAM; Frank                     | 36   |
| GRUBBS; Frank Billie    | 84   | HALL; Lillie Bain            | 39   | HASSE; John D.                    | 64   |
| GRUBBS; Luna Calvin     | 223  | HALL; Mrs. Gwen B.           | 228  | HAUPHMAN; Gus (Inf)               | 5    |
| GRUBBS; Mrs. Eliz.      | 84   | HALL; Norman                 | 94   | HAUSMANN; Mrs. Jessie             | 9    |
| GRUBBS; Mrs. Sarah      | 223  | HAM; Walton Tom              | 228  | HAVERLAND; Fritz                  | 106  |
| GRUBBS; Pearl A.        | 84   | HAMBLIN; Clara J.            | 210  | HAVERLAND; Mrs. Annie Malinda     | 218  |
| GRUBBS; Samuel          | 223  | HAMBLIN; Wm. K.              | 210  | HAVERLAND; Mrs. Fritz             | 106  |
| GRUBBS; W.J. (Inf)      | 84   | HAMBLIN; Kate                | 210  | HAVERLAND; Wilhelma               | 106  |
| GRUBBS; Wm.             | 84   | HAMBLIN; Mrs. Grace          | 68   | HAVIK; Oscar Frank                | 208  |
| GUBLET; Raymond         | 93   | HAMBLIN; Wm. G.              | 68   | HAY; Mamie                        | 5    |
| GUYOT; C.H.             | 162  | HAMILTON; Banks H. (X'd out) | 223  | HAYNE; Fritz                      | 190  |
| GUYOT; J.H.             | 162  | HAMILTON; Mrs. R.L.          | 227  | HAYS; David                       | 169  |
| GUYOT; Julia            | 162  | HAMMOND; E.J.                | 35   | HAYS; Mrs. David                  | 169  |
| GUYOT; Julian           | 162  | HAMMOND; Geo.                | 35   | HAYS; Mrs. Gary Nina              | 169  |
| GUYOT; Julian M.        | 162  | HANKE; O.J. (Inf)            | 30   | HEANER; Mrs. T.E.                 | 103  |
| GUYOT; Rachel           | 162  | HANKINS; Jno.                | 86   | HEANER; T.E.                      | 103  |
| GUYOTT; Robert Oliver   | 162  | HANKINS; Mary                | 86   | HEAP; Archibald M.                | 191  |
| GUZMAN; Maria           | 124  | HANLEY; Geo.                 | 238  | HEAP; J.W.                        | 191  |

## INDEX TO BURIALS, OLD TAYLOR CEMETERY, BOOK 1

| NAME                     | PAGE | NAME                             | PAGE | NAME                    | PAGE |
|--------------------------|------|----------------------------------|------|-------------------------|------|
| HEAP; James A.           | 180  | HESTER; Mrs. T.J.                | 14   | HOLUBEC; Infant         | 134  |
| HEAP; Lizzie             | 180  | HESTER; T.J.                     | 14   | HOLUBEC; Joe            | 201  |
| HEAP; Mrs. Florence      | 191  | HESTWOOD; Mrs. Winnie D.         | 22   | HOLUBEC; John           | 201  |
| HEAP; Mrs. Walter        | 2    | HEWLETT; Mrs. M.V.               | 192  | HOLUBEC; Joseph         | 201  |
| HEAP; Walter N. Sr.      | 2    | HICKS; Jennie                    | 16   | HOLUBEC; Julius         | 201  |
| HECK; Mike               | 33   | HICKS; Troy                      | 38   | HOOD; Lillion           | 110  |
| HECK; Mike (2 infants)   | 33   | HILL; Alex                       | 229  | HOOKS; Robert           | 414  |
| HECKMAN; Charlie         | 203  | HILL; Alton                      | 229  | HOON; W.H.              | 191  |
| HEDRICK; F.M. (Inf)      | 63   | HILL; Bernie H.                  | 229  | HOOPER; C.C.            | 34   |
| HEHILL; Mrs. Ed          | 212  | HILL; Bros.                      | 229  | HOOPER; H.P.            | 211  |
| HEIGH; Elsie             | 78   | HILL; E.J.                       | 192  | HOOPER; Henry Jr.       | 211  |
| HEILHECKER; Lewis        | 147  | HILL; Earl                       | 14   | HOOPER; Henry P.        | 211  |
| HEILHECKER; Sophie       | 147  | HILL; Freeman R.                 | 229  | HOOPER; J.G.S.          | 176  |
| HEINE; Aug.              | 49   | HILL; Mathew O.                  | 229  | HOOPER; J.W.            | 211  |
| HEINE; Louise            | 190  | HILL; Mrs. Connie/Corniel        | 229  | HOOPER; M.S.            | 34   |
| HEINE; Manuel            | 190  | HILL; Mrs. E.J.                  | 192  | HOOPER; M.S.            | 34   |
| HEINE; Mrs. Fritz        | 190  | HILL; Mrs. Richard               | 14   | HOOPER; Margaret        | 211  |
| HEINEY; Mary Lou         | 239  | HILL; R.H.                       | 229  | HOOPER; Mrs.            | 34   |
| HEJL; Frances            | 183  | HILL; Richard                    | 14   | HOOPER; Mrs. H.P.       | 29   |
| HEJL; Frank              | 141  | HILLMAN; Henry                   | 178  | HOOPER; Mrs. Henry Sr.  | 211  |
| HEJL; Frank              | 195  | HILLMAN; Vera Emeline (Mrs.L.H.) | 178  | HOOPER; Mrs. Myrtle     | 211  |
| HEJL; Frank John Jr.     | 195  | HITT; Joe                        | 186  | HOOPER; Viola           | 176  |
| HEJL; Frank Sr.          | 195  | HITT; Sara Jane                  | 186  | HOPF; Mrs. Adolph       | 215  |
| HEJL; Henry F.           | 195  | HOCH; Fred                       | 169  | HORNER; John            | 5    |
| HEJL; Jerry J.           | 195  | HOCH; Maggie                     | 169  | HORNER; Thomas          | 5    |
| HEJL; Joe V.             | 183  | HODOM; Dan K.                    | 59   | HORNSBY; E.W.           | 202  |
| HEJL; Joseph             | 183  | HODON; Edward                    | 96   | HORNSBY; Fred           | 202  |
| HEJL; Mrs. Annie         | 195  | HODON; Joe                       | 96   | HORNSBY; H.             | 202  |
| HEJL; Mrs. Henry         | 195  | HODSON; Vlasta                   | 80   | HORNSBY; Mary Emily     | 202  |
| HEJL; Mrs. Joe (Francis) | 183  | HOEINGHAUS; Annie                | 113  | HOUSE; Bernice          | 221  |
| HEJL; Mrs. Rosa          | 141  | HOEINGHAUS; Fred                 | 113  | HOUSE; Mattie           | 46   |
| HEJL; Osen               | 183  | HOFNER; C.J.                     | 39   | HOWARD; Mrs. W.B. Jr.   | 205  |
| HEJL; Vinc               | 141  | HOKE; Harriett O.                | 180  | HOWARD; W.B.            | 205  |
| HEJL; Vince              | 141  | HOKE; John I.                    | 180  | HOWARD; W.B.            | 205  |
| HELMS; Bula V.           | 222  | HOKE; Maude                      | 180  | HOWE; Maud              | 45   |
| HELMS; Dr. W.L.          | 222  | HOKE; Miss Carrie E.             | 180  | HOWRY; Ella             | 210  |
| HELMS; La Fayette S.     | 222  | HOLDER; Joe (Inf)                | 38   | HOWRY; J.M.             | 210  |
| HENDERSON; John T.       | 435  | HOLDER; Joseph                   | 38   | HUBBARD; Maggie         | 546  |
| HENDERSON; Stella        | 17   | HOLDER; Mattie                   | 181  | HUCKETA; Ben            | 114  |
| HENNECH; Otto            | 105  | HOLDER; Mrs.                     | 38   | HUFF; Charles           | 58   |
| HENNINGHAUS; Alma        | 79   | HOLDER; Son                      | 181  | HUFF; Mary Mendel       | 58   |
| HENNINGHAUS; Fritz       | 79   | HOLIDAY; M.S.                    | 189  | HUGHES; Honey           | 169  |
| HENRY; H.W.              | 192  | HOLIDAY; Mrs. M.S.               | 189  | HUGHES; J.M.            | 221  |
| HERKLOTZ; Miss Rose O.   | 113  | HOLLEY; Mrs. Ed                  | 198  | HUGHES; J.M. (Inf)      | 221  |
| HERKLOTZ; Mrs. Paul      | 113  | HOLLOMAN; Chas.                  | 60   | HUGHES; Mrs. W.C.       | 169  |
| HERTZ; Mrs. Joe          | 85   | HOLLOMAN; D.K.                   | 60   | HUGHES; Selma           | 221  |
| HERZER; Charlie          | 220  | HOLLOMAN; H. (Inf)               | 14   | HUGHES; W.C.            | 169  |
| HERZER; Fred             | 220  | HOLLOMAN; Mildred                | 90   | HUGHES; W.C.            | 169  |
| HERZER; Jackie Lynn      | 220  | HOLLOMAN; Mr. J.C.               | 52   | HUKMAN; Charley         | 203  |
| HERZER; Louis B.         | 220  | HOLLOMAN; Mrs.                   | 52   | HUKMAN; Emma            | 203  |
| HERZER; Mrs. Fred        | 220  | HOLLOMAN; Nina                   | 60   | HUKTA; Tom              | 205  |
| HERZER; Sarah Lu         | 204  | HOLLY; Ed                        | 198  | HUME; W.H.              | 9    |
| HERZER; Vera             | 220  | HOLTON; Hurta Tom                | 106  | HUMES; Emily Ann Foster | 9    |

## INDEX TO BURIALS, OLD TAYLOR CEMETERY, BOOK 1

| NAME                       | PAGE | NAME                         | PAGE | NAME                   | PAGE |
|----------------------------|------|------------------------------|------|------------------------|------|
| HUNGER; Charlie            | 80   | HYDE; Mrs. T.B.              | 225  | JOHNSON; A.J. (Inf)    | 10   |
| HUNGER; Mrs. Charlie (Eva) | 81   | HYDE; T.B.                   | 67   | JOHNSON; A.Y. (Inf)    | 10   |
| HUNKE; John                | 136  | HYDE; T.B.                   | 225  | JOHNSON; Alma          | 177  |
| HUNKLER; Miss Emma         | 38   | HYDE; Willie Davis           | 225  | JOHNSON; August        | 134  |
| HURCHEL; Glen D.           | 97   | I.O.O.F.                     | 45   | JOHNSON; Clara         | 87   |
| HURST; Jessie Thomas       | 221  | I.O.O.F.                     | 51   | JOHNSON; E.A.          | 90   |
| HURTA; Ann Sophia          | 72   | IMHOFF; H.A.                 | 220  | JOHNSON; E.O.          | 109  |
| HURTA; Aug                 | 108  | INABINET; John J.            | 125  | JOHNSON; Eric A.       | 90   |
| HURTA; Aug B.              | 108  | ISAAC; Rose Marie            | 119  | JOHNSON; Ernest        | 134  |
| HURTA; Aug.                | 109  | IVY; Frances S.              | 157  | JOHNSON; Ester         | 151  |
| HURTA; C.C. (Inf)          | 206  | JACKS; Emma Mae              | 125  | JOHNSON; Eva H.        | 222  |
| HURTA; Frank               | 109  | JACKSON; Bob                 | 14   | JOHNSON; G.W.          | 78   |
| HURTA; Jim                 | 106  | JACKSON; Dr. W.H.            | 45   | JOHNSON; G.W.          | 78   |
| HURTA; Jno.                | 108  | JACKSON; Ida M.              | 210  | JOHNSON; H.H.          | 222  |
| HURTA; Jno.                | 109  | JACKSON; J.C.                | 210  | JOHNSON; Helen         | 90   |
| HURTA; Joe                 | 104  | JACKSON; Mrs.                | 87   | JOHNSON; Hiena         | 90   |
| HURTA; Joe                 | 109  | JACKSON; Mrs. R.W.           | 14   | JOHNSON; J.M. (Inf)    | 44   |
| HURTA; John                | 108  | JACKSON; R.N.                | 14   | JOHNSON; J.P.          | 134  |
| HURTA; John A.             | 235  | JACKSON; Robt. (Inf)         | 14   | JOHNSON; Lucile        | 70   |
| HURTA; John B.             | 105  | JACKSON; Wm.                 | 14   | JOHNSON; Lula Belle    | 173  |
| HURTA; John B.             | 109  | JACOBSON; Alex               | 155  | JOHNSON; Marvin        | 90   |
| HURTA; Leona               | 106  | JACOBSON; Mrs. Alex          | 155  | JOHNSON; Mary F.       | 61   |
| HURTA; Miss Annie          | 205  | JAMES; Edward                | 30   | JOHNSON; Mattie P.     | 223  |
| HURTA; Mrs. Rosa           | 105  | JAMES; Lt. Dudley B. (page?) | 57   | JOHNSON; Mrs. Anna     | 134  |
| HURTA; Mrs. Tom            | 137  | JANOTA; Fred                 | 205  | JOHNSON; Mrs. C.D.     | 109  |
| HURTA; Mrs. Tom            | 205  | JANOTA; Henry                | 205  | JOHNSON; Mrs. Mary     | 18   |
| HURTA; Oscar               | 72   | JANOTA; Joe                  | 205  | JOHNSON; Mrs. R.E.     | 173  |
| HURTA; Rosa                | 108  | JANOTA; John                 | 205  | JOHNSON; Mrs. Walford  | 151  |
| HURTA; Rose                | 103  | JANOTA; Mrs. Julia           | 103  | JOHNSON; Oscar E.      | 177  |
| HURTA; Rosina              | 106  | JANOTA; Mrs. Rosalie         | 205  | JOHNSON; Pamela P.     | 160  |
| HURTA; Terezie             | 235  | JANSA; Amelia                | 138  | JOHNSON; W.R.          | 94   |
| HURTA; Tom                 | 106  | JANSA; Frances               | 138  | JOHNSON; Walfred       | 151  |
| HURTA; Tom                 | 205  | JANSA; Frank                 | 136  | JOHNSON; Willis        | 18   |
| HURTA; Tom (Inf)           | 106  | JANSA; Joe                   | 138  | JOHNSON; Wofford       | 151  |
| HURTA; Tom S.              | 137  | JANSA; John                  | 138  | JOHNSTON; Mrs. Frances | 6    |
| HURTA; Willie              | 109  | JANSA; Mrs. Frank            | 136  | JOINER; Mrs. C.H.      | 37   |
| HUSSY; Jim                 | 181  | JANSA; Theresa               | 138  | JONES; Billy Ray       | 134  |
| HUTCHINGSO; J.H.           | 13   | JARASEK; Engelbert           | 123  | JONES; Bland Zella     | 57   |
| HUTCHINGSO; John           | 13   | JARASEK; Frances             | 123  | JONES; C.E.            | 58   |
| HUTCHINGSO; Mrs. J.H.      | 13   | JARASEK; Joe A.              | 123  | JONES; C.E.            | 58   |
| HUTCHINGSO; Olin           | 13   | JARASEK; Mary                | 123  | JONES; Clara           | 85   |
| HUTSON; C.L. (Inf)         | 31   | JARASEK; Will                | 123  | JONES; Clara           | 99   |
| HYDE; A.V.                 | 225  | JARDON; Roosevelt            | 447  | JONES; Dr. G.M.        | 186  |
| HYDE; A.V.                 | 225  | JENSEN; Minnie               | 109  | JONES; Emma            | 46   |
| HYDE; Elene                | 172  | JEZ; Joe (moved to pg 123)   | 192  | JONES; G.T.            | 83   |
| HYDE; Grace                | 225  | JEZ; Mary                    | 192  | JONES; Geo. T.         | 83   |
| HYDE; Homer                | 172  | JEZ; Mrs. Joseph             | 192  | JONES; J.L.            | 74   |
| HYDE; Homer J.             | 172  | JIRASEK; Joe                 | 107  | JONES; J.S.            | 58   |
| HYDE; Horace               | 225  | JIRASEK; Theresa             | 107  | JONES; Joe             | 186  |
| HYDE; James A.             | 200  | JIROSEK; John M.             | 239  | JONES; Marie           | 1    |
| HYDE; Janie                | 225  | JOHANSEN; J.C.               | 145  | JONES; Marie           | 71   |
| HYDE; Jay                  | 67   | JOHN; Mrs. Elizabeth         | 218  | JONES; Mark            | 71   |
| HYDE; Mrs. J.F.            | 172  | JOHNS; Mrs. Carl             | 218  | JONES; Mary M.         | 186  |

## INDEX TO BURIALS, OLD TAYLOR CEMETERY, BOOK 1

| NAME                   | PAGE | NAME                             | PAGE | NAME                        | PAGE |
|------------------------|------|----------------------------------|------|-----------------------------|------|
| JONES; Mattie B.       | 85   | KENNEDY; John A.                 | 8    | KOBER; Mrs. Maamie          | 193  |
| JONES; Mattie Lee      | 83   | KENNEDY; Lee                     | 8    | KOGER; Mrs. T.G.            | 193  |
| JONES; Miss Caroline   | 186  | KENNEDY; M.R.                    | 33   | KOGER; T.G.                 | 193  |
| JONES; Mrs. J.S.       | 58   | KENNEDY; M.R.                    | 33   | KOGER; T.G.                 | 193  |
| JONES; Mrs. Marie      | 1    | KENNEDY; Mary D.                 | 96   | KOHL; G.                    | 112  |
| JONES; Mrs. Minnie     | 46   | KENNEDY; Matthew Rankin          | 33   | KOHL; Mrs. G.               | 112  |
| JONES; Mrs. Susan      | 172  | KENNEDY; Mrs.                    | 96   | KOHUTEK; Mrs. Vera          | 136  |
| JONES; Thomas          | 85   | KENNEDY; Mrs. A.B.               | 8    | KOLINEK; Henry W.           | 146  |
| JONES; W.G.            | 46   | KENNEDY; Passie Parker           | 33   | KOLINER; Dorothy V.         | 146  |
| JONES; W.H. (Inf)      | 6    | KENNEDY; S.                      | 8    | KOLLMAN; Aug.               | 38   |
| JONES; Walter          | 71   | KERNER; Jacob V.                 | 236  | KOLLMAN; Aug.               | 102  |
| JORDAN; Haywood        | 171  | KERR; Alfred                     | 79   | KOLLMAN; Carrie             | 27   |
| JOSA/JANSA; J.V.       | 138  | KESNER; Artelas                  | 83   | KOLLMAN; Chas.              | 38   |
| JUDY; C. (2 Inf)       | 15   | KETTLER; Chas.                   | 77   | KOLLMAN; E.C.               | 64   |
| JUNKERS; Mrs. Barba    | 40   | KETTLER; Claude                  | 77   | KOLLMAN; J.F.               | 38   |
| JURICK; John           | 106  | KETTLER; Elizabeth               | 77   | KOLLMAN; John               | 38   |
| JURICK; Martin         | 106  | KETTLER; Mrs. C.                 | 77   | KOLLMAN; Kate               | 27   |
| JURICK; Mary           | 106  | KEVTON; Mrs. Lydia               | 81   | KOLLMAN; Mrs. Aug.          | 102  |
| KAATZ; Bedford E.      | 131  | KILGOLE; Mrs. Lucy               | 165  | KOLLMAN; Mrs. Ben           | 102  |
| KAATZ; Cheryl Lynn     | 131  | KILGORE; Ben                     | 165  | KOLLMAN; Mrs. John          | 16   |
| KAATZ; Christopher     | 131  | KINBRO; Henry T.                 | 180  | KOLLMAN; Mrs. M.            | 102  |
| KAATZ; Fritz           | 94   | KINCL; Joe                       | 177  | KOLLMAN; Mrs. Paul          | 203  |
| KAATZ; Gus             | 94   | KINCL; Joe                       | 177  | KOLLMAN; Oran               | 64   |
| KAATZ; Gustav J.       | 94   | KINCL; Mrs. Joe C. Sr. (Pauline) | 177  | KOLLMAN; Walter             | 27   |
| KAATZ; Monroe J.       | 131  | KING; Franklin                   | 18   | KOLLMAN; Will (Inf)         | 107  |
| KAATZ; Mrs. Anna       | 131  | KING; G.E.                       | 18   | KOLLMAN; _____              | 27   |
| KAATZ; Mrs. W.F.       | 131  | KING; John                       | 18   | KOLMAN; Mrs. Augusta        | 64   |
| KAATZ; Wm. F.          | 131  | KING; Mrs. G.E.                  | 18   | KONAKOVSKY; Frank           | 205  |
| KAISER; Mrs. Leon      | 213  | KING; Mrs. M.A.                  | 42   | KONARCK; Frances            | 136  |
| KAMBRIDGE; George      | 38   | KING; Sallie A.                  | 60   | KONESCHIK; Ben (Inf)        | 183  |
| KAMINISKI; Henry (Inf) | 137  | KING; Virginia Willis            | 18   | KONESCHIK; Louise           | 188  |
| KAMP; J. Harris        | 24   | KIRBY; E.A.                      | 143  | KONESCHIK; R.W.             | 188  |
| KAMP; Maude E.         | 24   | KIRBY; Susie                     | 143  | KORN; Mrs. Annie            | 241  |
| KAMP; T.J.             | 24   | KIRKMAN; Ellen                   | 28   | KOTRLA; Alfred              | 103  |
| KASPER; Mrs. Milanda   | 80   | KIRKMAN; J.A.                    | 28   | KOTRLA; Frank E.            | 103  |
| KEARNEY; Daniel        | 114  | KIROACK; Mrs. Ruby               | 151  | KOTRLA; John                | 47   |
| KEEL; A.S.             | 53   | KLAUS; Mrs. W.F.                 | 99   | KOTRLA; Mrs. Frank          | 86   |
| KEEL; Annie            | 53   | KLAUS; Theo (Inf)                | 99   | KOTROLA; Betty Ann          | 86   |
| KEEL; David Allen      | 134  | KLAUS; W.F.                      | 99   | KOTROLA; Joe                | 215  |
| KEEL; Oscar B.         | 53   | KLEEN; H.H.                      | 200  | KOTROLA; John (Inf. of)     | 51   |
| KEEL; Sarah F.         | 53   | KLEEN; W.H.                      | 200  | KOTROLA; Rose               | 215  |
| KEIL; Max              | 197  | KLIMA; John                      | 192  | KOUAREK; Jimmie Ray         | 181  |
| KELLER; Fannie         | 37   | KLIMA; John                      | 192  | KOVAR; Adolph               | 77   |
| KELLEY; Wallace T.     | 91   | KLIMA; John Jr.                  | 192  | KOVAR; Anton T.             | 206  |
| KELLUM; T.J.           | 138  | KLIMA; Mary                      | 192  | KOVAR; Joanne (Inf) (page?) | 115  |
| KELLY; George Ann      | 181  | KLIME; W.J. (Inf)                | 16   | KOVAR; John                 | 77   |
| KELLY; James D.        | 181  | KLOCKMAN; Mrs. R.F.              | 135  | KOVAR; Mrs. Anton (Albina)  | 206  |
| KELLY; Mrs. Clara      | 91   | KLOCKMAN; R.F.                   | 135  | KOVAR; Therisa              | 77   |
| KENDELL; Infant boy    | 134  | KNAFT; J.B.                      | 222  | KRAMER; Mrs. Will (Emma)    | 212  |
| KENNEDY; A.B.          | 8    | KNAFT; J.S.                      | 222  | KREBS; Fritz                | 219  |
| KENNEDY; Bettie        | 33   | KNOPP; Milbern                   | 87   | KREBS; Fritz                | 219  |
| KENNEDY; Daisy         | 8    | KOCH; Herman                     | 181  | KREBS; Mrs. Fritz           | 219  |
| KENNEDY; G.C.          | 96   | KOENING; Otto                    | 42   | KREBS; Mrs. Fritz (Dora)    | 219  |

## INDEX TO BURIALS, OLD TAYLOR CEMETERY, BOOK 1

| NAME                             | PAGE | NAME                           | PAGE | NAME                          | PAGE |
|----------------------------------|------|--------------------------------|------|-------------------------------|------|
| KREIL; J.J.                      | 81   | LAND; W.M.                     | 153  | LESHIKER; Frank               | 206  |
| KREIL; Mary                      | 81   | LANDERS; Nell                  | 89   | LESHIKER; Frank               | 207  |
| KREIL; Mrs. Annie                | 123  | LANDERS; Nell                  | 89   | LESHIKER; Frank S.            | 198  |
| KREMER; Will                     | 213  | LANDRUM; Bert (Inf)            | 187  | LESHIKER; Franklin            | 206  |
| KRENZER; Emma B.                 | 104  | LANDRUM; J.M. (Owner)          | 176  | LESHIKER; Joe                 | 107  |
| KRENZER; Russel                  | 104  | LANDRUM; James A.              | 176  | LESHIKER; Mrs. F.S.           | 198  |
| KREPIN; Carl                     | 111  | LANDRUM; James M.              | 176  | LESHIKER; Rosalie             | 206  |
| KREPIN; Louis                    | 111  | LANDRUM; Mrs. Irene            | 176  | LEUERENZ; Mary                | 82   |
| KREPIN; Louis P. Jr.             | 111  | LANE; Tommie                   | 239  | LEWIS; Albert                 | 45   |
| KREPIN; Mrs. Louis               | 111  | LANGE; F.C.                    | 100  | LEWIS; Arthur A.              | 210  |
| KRIEG; Hy                        | 189  | LANGE; Joe                     | 195  | LEWIS; Mrs. Pete              | 210  |
| KRIEG; Minnie                    | 189  | LANGE; Levi                    | 200  | LEWIS; Pete                   | 210  |
| KRITSER; Miss Harriet            | 199  | LANGE; Mrs. Ida                | 100  | LEWIS; S.P.                   | 210  |
| KRITSER; Mrs. J.S.               | 199  | LANKFORD; J.C.                 | 101  | LEWIS; Virginia L.            | 210  |
| KROPP; Albert                    | 86   | LANKFORD; Mrs. J.C.            | 101  | LIGGETT; Mrs. T.J.            | 98   |
| KROPP; Francis                   | 86   | LANKFORD; Mrs. J.C.            | 101  | LIGGETT; T.J.                 | 98   |
| KROPP; Tom                       | 86   | LANNER; Harry F.               | 159  | LIMBAUGH; Leland              | 43   |
| KRUEGER; Mildred                 | 94   | LANNER; Pearl                  | 159  | LIMMER; Andrew (Buddy)        | 131  |
| KRUG; M. Lannie                  | 31   | LANNON; Margaret               | 169  | LINDQUIST; Geo.               | 150  |
| KRUGER; Albert                   | 202  | LAUCK; E.L.                    | 167  | LINDQUIST; Joe                | 150  |
| KRUGER; Dora                     | 197  | LAUCK; Mrs. E.L. (Anna Geneva) | 167  | LINDQUIST; Mrs. Hugo          | 150  |
| KRUSE; E.C.                      | 184  | LAUCK; Robert                  | 167  | LINDQUIST; Walfred            | 150  |
| KRUSE; Mark John                 | 114  | LAWHON; Carl Lee (Jack)        | 231  | LINDSEY; Edwina Forward       | 61   |
| KRUSE; Mrs. Anna                 | 184  | LAWRENCE; Amelia A.            | 67   | LINDSEY; O.C.                 | 61   |
| KRUSE; Truasia                   | 184  | LAWRENCE; Labern E. (X'd out)  | 124  | LINGHURST; Carl               | 150  |
| KUCERA; Emelie                   | 123  | LAWSON; T.D.                   | 103  | LINGHURST; Carl W.            | 150  |
| KUCERA; Paul                     | 123  | LAYTON; A.L. (Inf)             | 102  | LINGHURST; Clara              | 150  |
| KUEMSEL; Louis Gilbert           | 73   | LEATHERWOOD; Lil               | 197  | LINGHURST; Mary               | 150  |
| KURZ; Edward                     | 206  | LEDEL; Aug.                    | 46   | LINGHURST; Mrs. Joe           | 150  |
| KUTZSCHBACH; Frank               | 228  | LEE; Charlie                   | 230  | LINNSTAEDLER; R.R.            | 43   |
| KUTZSCHBACH; Frank Frederick Jr. | 228  | LEE; E.                        | 92   | LINNSTAEDLER; -----           | 43   |
| KUTZSCHBACH; Frank               | 228  | LEE; Ira                       | 92   | LINQUIST; John                | 133  |
| KUYKENDAHL; Buela Mae            | 159  | LEE; Mrs. Elvie                | 92   | LINQUIST; John                | 133  |
| KUYKENDAHL; E.K.                 | 159  | LEE; Mrs. Maggie               | 92   | LINQUIST; Mabel               | 133  |
| KUYKENDAHL; G.                   | 159  | LEE; Thos. M.                  | 65   | LINQUIST; Mrs. Ida C.         | 133  |
| KUYKENDAHL; G.M.                 | 159  | LEE; Wallace Eugene            | 92   | LISENBEE; Anna Lee            | 221  |
| KUYKENDAHL; J.M.                 | 159  | LEFLER; Arthur                 | 166  | LISENBEE; Hattie M.           | 221  |
| KUYKENDAHL; Josephine            | 159  | LEFLER; Dave                   | 212  | LISENBEE; John                | 221  |
| KUYKENDAHL; Laura                | 159  | LEFLER; James                  | 162  | LIVINGSTON; S.G.              | 15   |
| KUYKENDAHL; Sparks               | 159  | LEFLER; Leroy L.               | 212  | LLOYD; Chas.                  | 56   |
| LADEWIG; Benton J.               | 82   | LEFLER; Mrs. Arthur            | 166  | LLOYD; Eva                    | 56   |
| LADEWIG; Mrs. (Ben) Viola        | 82   | LEFLER; Mrs. Dave              | 212  | LLOYD; I.                     | 56   |
| LAFFERE; Inf. son of Garry       | 114  | LEHMBERG; Kent & Keith         | 230  | LLOYD; John Jr.               | 56   |
| LAMBERTSON; Elizabeth            | 112  | LEIDBERG; A.E.                 | 19   | LLOYD; John Sr.               | 56   |
| LANCASTER; Kamona                | 206  | LEIDBERG; Mrs. E. (Inf. of)    | 19   | LLOYD; Mrs. Esta              | 56   |
| LANCASTER; Martha                | 206  | LEIDBERG; Mrs. May             | 19   | LLOYD; Mrs. L.A.              | 56   |
| LANCASTER; Mrs. W.W.             | 206  | LEILBERG/LEIDBERG; Elizabeth   | 19   | LOBBIN; John                  | 35   |
| LANCASTER; Otto                  | 206  | LENDHOLM; Niles                | 111  | LOBBIN; W.P.                  | 35   |
| LANCASTER; Roy                   | 206  | LESHIKAR; Henry                | 207  | LOCKLIN; C.F.                 | 28   |
| LANCASTER; Roy (Inf. of)         | 206  | LESHIKAR; John                 | 206  | LOCKLIN; Chas. D.             | 28   |
| LANCASTER; W.                    | 206  | LESHIKAR; Mrs. John            | 206  | LOCKLIN; Dwight               | 28   |
| LANCASTER; W.W.                  | 206  | LESHIKAR; Rueben B.            | 198  | LOCKLIN; Hattie               | 28   |
| LAND; J.H.                       | 153  | LESHIKAR; Willie Sr.           | 206  | LOCKWOOD; Mrs. L.P. (Inf. of) | 8    |

## INDEX TO BURIALS, OLD TAYLOR CEMETERY, BOOK 1

| NAME                   | PAGE | NAME                            | PAGE | NAME               | PAGE |
|------------------------|------|---------------------------------|------|--------------------|------|
| LOGAN; G.W.            | 140  | LUNDELL; Grace                  | 27   | MURPHY; Mrs.       | 37   |
| LOGAN; L.L.            | 56   | LUNDELL; L.A.                   | 27   | MURPHY; Mrs. Ben   | 37   |
| LOGAN; Mrs. M.A.       | 56   | LUNDELL; Mrs. C. Walter (Flora) | 186  | MURRAY; A.G.       | 28   |
| LOLA; Joe              | 136  | LUNDELL; Mrs. C.A.              | 27   | MURRAY; Andrew G.  | 28   |
| LONG; Alice            | 70   | LUNDELL; Mrs. H.S.              | 28   | MURRAY; G.L. (Inf) | 28   |
| LONG; J.D.             | 152  | LUNDELL; Mrs. Martha            | 28   | MYERS; Ozeller     | 12   |
| LONG; J.J.             | 70   | LUNDELL; Ruby Alice             | 186  | MYERS; Vernon      | 12   |
| LONG; John R.          | 46   | LUNDQUIST; Carl                 | 207  |                    |      |
| LONG; Jon. R.          | 74   | LUNSFORD; Dr. P.S.              | 102  |                    |      |
| LONG; Lucy             | 74   | LUSBY; Joseph                   | 65   |                    |      |
| LONG; Mrs. Augusta     | 157  | LUSBY; Mary                     | 65   |                    |      |
| LORENZ; Aline          | 112  | LUTHER; Henry                   | 233  |                    |      |
| LOTHLEN; Mrs. Lucy     | 165  | LUTHER; Mrs. Henry              | 233  |                    |      |
| LOTHLIN; Galon         | 165  | LUTZ; Christiana                | 67   |                    |      |
| LOTHLIN; Mrs. J.R.     | 165  | LWIN; C.F.                      | 92   |                    |      |
| LOTHLIN; Sam W.        | 165  | LWIN; Mrs. C.F.                 | 92   |                    |      |
| LOUCK; Mrs. Robert E.  | 167  | LWIN; Mrs. Mary                 | 92   |                    |      |
| LOUSSIN; J.W.          | 106  | LYNCH; Mrs. Walter H. (Ida)     | 220  |                    |      |
| LOVELACE; Richard B.   | 181  | LYNCH; Walter H.                | 220  |                    |      |
| LOWE; Chas.            | 102  | LYONS; Mrs. Tim                 | 78   |                    |      |
| LOWE; Myrtle           | 102  | LYTEL; E.W.                     | 143  |                    |      |
| LOYD/LLOYD; Lawrence.  | 56   | LYTLE; Mrs. E.W. (Effie)        | 143  |                    |      |
| LUBSON; R.L.           | 105  | La BARON; S.A.                  | 45   |                    |      |
| LUCKEMEYER; Edna       | 220  | MALLERY; Ed                     | 10   |                    |      |
| LUCKEMEYER; Mrs. F.O.  | 220  | MANLEY; J.S.                    | 24   |                    |      |
| LUOTKE; Chas.          | 105  | MARKLEY; Buehla                 | 36   |                    |      |
| LUOTKE; Mrs. Chas.     | 105  | MARKLEY; Roy Smith              | 36   |                    |      |
| LUDWIG; Chas.          | 72   | MARTIN; H.                      | 47   |                    |      |
| LUDWIG; Clara          | 72   | MARTIN; Mattie C.               | 13   |                    |      |
| LUDWIG; Henry          | 123  | MASON; F.E.                     | 5    |                    |      |
| LUDWIG; Josephine      | 72   | MASSEY; Mrs. Ake C.B.           | 19   |                    |      |
| LUECKEMEYER; F.D.      | 220  | MAY; Henry S.                   | 17   |                    |      |
| LUHN; Bertha C.        | 77   | MAY; Mrs. Jennie                | 17   |                    |      |
| LUHN; J.R.             | 77   | MAY; Will                       | 17   |                    |      |
| LUKE; A.P.             | 203  | MEEKS; Frank                    | 53   |                    |      |
| LUKE; A.P. Jr.         | 203  | MEEKS; J.J.                     | 53   |                    |      |
| LUKE; Arthur Perry Sr. | 203  | MEEKS; O.B.                     | 53   |                    |      |
| LUKE; Hulda            | 203  | MICHALIK; Joseph                | 43   |                    |      |
| LUNDBERG; A.G.         | 90   | MICHALIK; Rosa                  | 43   |                    |      |
| LUNDBERG; Ruth E.      | 90   | MILBURN; Mattie                 | 30   |                    |      |
| LUNDBERG; Ruth L.      | 90   | MILBURN; W.B.                   | 30   |                    |      |
| LUNDBERG; W.E.         | 90   | MILLER; J.H.                    | 5    |                    |      |
| LUNDBERG; W.G. (Inf)   | 90   | MITCHELL; Charles               | 2    |                    |      |
| LUNDBERG; Wesley E.    | 90   | MITCHELL; Mrs. C.M.             | 2    |                    |      |
| LUNDELL; Arthur E.     | 28   | MITCHELL; Willie                | 2    |                    |      |
| LUNDELL; C.A.          | 27   | MOORE; Earl                     | 21   |                    |      |
| LUNDELL; C.W. Jr.      | 186  | MOORE; S.D.                     | 21   |                    |      |
| LUNDELL; Carl Walter   | 186  | MOSS; Pauline                   | 5    |                    |      |
| LUNDELL; Charles       | 28   | MUMFORD; Mrs. W.W.              | 10   |                    |      |
| LUNDELL; Charles A.    | 27   | MUMFORD; W.W.                   | 10   |                    |      |
| LUNDELL; Chas.         | 28   | MUNROW; Jno.                    | 39   |                    |      |
| LUNDELL; Claude        | 186  | MUNROW; Mrs. Jno.               | 39   |                    |      |
| LUNDELL; Dewey         | 27   | MURPHY; B.G.                    | 22   |                    |      |

"1115" cont. next  
page.

## INDEX TO BURIALS, OLD TAYLOR CEMETERY, BOOK 1

| NAME                      | PAGE | NAME                        | PAGE | NAME                           | PAGE |
|---------------------------|------|-----------------------------|------|--------------------------------|------|
| MACEK; Mrs. Vera          | 43   | MARSE; Joe H.               | 139  | MERRINAN; Mary                 | 219  |
| MACHALIEK; Mrs. Rose      | 103  | MARSE; T.W.                 | 164  | MICHALIK; Adolph               | 82   |
| MACHALIK; Mrs. F.C.       | 214  | MARTIN; Mollie              | 231  | MICHALIK; Anna                 | 106  |
| MACHALIK; Mrs. Mary       | 43   | MARTIN; Mrs. Ada            | 189  | MICHALIK; Joe (Owner)          | 43   |
| MACHIN; Jno. E.           | 102  | MARTIN; Mrs. E.J.           | 78   | MICHALIK; John                 | 103  |
| MACHIN; John              | 102  | MARTIN; Nick                | 89   | MICHALIK; Rosa                 | 82   |
| MACHU; Carl               | 109  | MARTIN; R.L.                | 113  | MICHALOPOLUS; Pete             | 113  |
| MACHU; Chas.              | 109  | MARTINEK; Joseph            | 79   | MICHULA; Mrs. Johanna          | 136  |
| MACHU; Frank              | 109  | MARTINEK; Mrs. Joe          | 79   | MICKULENCAK; John Jr.          | 80   |
| MACHU; Frank              | 200  | MARTINEZ; Adolph            | 130  | MIDDLETON; Clyde               | 165  |
| MACHU; Joe                | 200  | MARTINEZ; James             | 130  | MIDDLETON; J.M.                | 165  |
| MACHU; Joe F.             | 200  | MASON; Jno.                 | 180  | MIDDLETON; James M.            | 165  |
| MACHU; Martin             | 109  | MASSEY; Mrs. M.L.           | 221  | MIDDLETON; Mildred             | 165  |
| MACHU; Paul M.            | 109  | MASSEY; Mrs. M.L.           | 221  | MIDDLETON; Preston             | 165  |
| MACHU; Raymond M.         | 109  | MASSEY; Will                | 51   | MIKA; Agnes                    | 199  |
| MACHU; Therese            | 109  | MASTERSON; Nancy (space #?) | 2    | MIKA; Frank J.                 | 199  |
| MACUNE; Mrs. Jennie       | 87   | MATHEWS; B.E.               | 97   | MIKESKA; Joe                   | 56   |
| MAGER; Carl (Mattie)      | 31   | MATHEWS; Dr.                | 148  | MIKESKA; Joe M. Sr.            | 56   |
| MAGER; Mrs. Adelia        | 96   | MATHEWS; E.P.               | 55   | MIKUBENCE; Frank (Inf)         | 103  |
| MAGER; Mrs. Carl          | 31   | MATHEWS; Mrs. C.E.          | 93   | MIKULENCAK; Charles            | 104  |
| MAGER; Mrs. R.A.          | 96   | MATHEWS; Mrs. E.C.          | 148  | MIKULENCAK; David (Inf)        | 134  |
| MAGER; Mrs. Willie (Lena) | 188  | MATOSKA; Leo Wm.            | 238  | MIKULENCAK; Frank              | 104  |
| MAGER; Willie             | 188  | MATOSKA; William P.         | 239  | MIKULENCAK; Mrs. Chas. (Annie) | 104  |
| MAGRUDER; W.A.            | 70   | MATOSKA; Willie Paul        | 238  | MIKULENCAK; Peter              | 122  |
| MAGUIRE; Mrs. Josie       | 30   | MATOSKA; Wm. (Owner)        | 238  | MIKULENCAK; Rosa               | 123  |
| MALEK; John S.            | 160  | MATTOON; Mrs. C.S.          | 183  | MIKULENCEK; Mrs. Annie         | 125  |
| MALIK; Frances            | 160  | MATYSEK; Lydia              | 146  | MIKUS; Edward                  | 103  |
| MALISH; Jerry             | 96   | MAY; Mrs. Alma May (W.P.)   | 17   | MIKUS; Joe                     | 144  |
| MALY; Edwin               | 86   | MAYER; Peter J.             | 60   | MIKUS; Joe (X'd out)           | 32   |
| MALY; Emil                | 86   | MAYHALL; Fay                | 114  | MIKUS; Mrs. Kalina             | 103  |
| MALY; Rosie               | 86   | MAYHALL; Mrs. Nannie        | 238  | MIKUS; Mrs. Tom                | 103  |
| MANILUB; Chas. (Child of) | 51   | MAYHALL; Willie             | 238  | MIKUS; Tom                     | 103  |
| MANIS; Infant             | 134  | MAYNARD; Geo. James         | 68   | MIKUS; Tom Sr.                 | 103  |
| MANLEY; Will Roger        | 84   | MAYNARD; Mrs. A.A.          | 68   | MILES; Mary Smith              | 153  |
| MANVILLE; John I.         | 78   | MAZAE; Albert A.            | 235  | MILLER; Annie                  | 167  |
| MARCK; Charlotte          | 125  | MEADAVES; Wm. J.            | 79   | MILLER; Chas.                  | 167  |
| MAREK; Nattie             | 125  | MECHALIK; Joe               | 77   | MILLER; Jno. S.                | 74   |
| MAREK; Ray                | 77   | MEDINA; Margarete           | 96   | MILLER; Mrs. Sarah             | 95   |
| MARES; Bennie             | 139  | MEEKS; Clayton              | 53   | MILLER; Mrs. W.F.              | 218  |
| MARES; Herman             | 139  | MEEKS; Horace Hern          | 53   | MILLER; Ruth                   | 79   |
| MARES; Joe                | 139  | MEEKS; Mrs. Myrtle B.       | 53   | MILLER; W.T.                   | 218  |
| MARES; John J.            | 188  | MEIER; Bert                 | 237  | MILLS; James E.                | 95   |
| MARES; Mrs. Joe           | 139  | MEINCHER; Aug.              | 108  | MILUKENCAK; Mary               | 104  |
| MARES; Mrs. Lucy          | 188  | MEINCHER; Mrs. Aug.         | 108  | MITCHELL; Margaret E.          | 70   |
| MARESH; Frank             | 146  | MEINCHER; W.M.              | 102  | MITCHELL; T.C.                 | 70   |
| MARESH; Joe               | 146  | MEISKE; Richard F.          | 213  | MITCHELL; Thomas Cullen        | 70   |
| MARESH; John              | 146  | MEKOLIK/MECHALIK; Joe       | 77   | MITCHELL; William H.           | 449  |
| MARESH; John B.           | 146  | MEKOLIK/MECHALIK; Mrs. Joe  | 77   | MODESETT; Mrs. Pearl Abbott    | 239  |
| MARESH; Mrs. Anna         | 146  | MENDEL; C.                  | 58   | MODESETT; Worth A.             | 239  |
| MARESH; Mrs. H.V.         | 188  | MENDEL; Mrs. C.             | 58   | MOEGLE; Mrs. Paul Sr.          | 196  |
| MARKE; John W.            | 181  | MENN; Mary                  | 153  | MOEGLE; Otto                   | 196  |
| MARLOW; M.                | 125  | MENN; Mrs. Olga Elise       | 153  | MOEGLE; Otto                   | 196  |
| MARSE; Daniel             | 119  | MENTOR; Sarah               | 231  | MOEGLE; Paul                   | 196  |

## INDEX TO BURIALS, OLD TAYLOR CEMETERY, BOOK I

| NAME                          | PAGE | NAME                        | PAGE | NAME                        | PAGE |
|-------------------------------|------|-----------------------------|------|-----------------------------|------|
| MOERBE; Carl J.               | 26   | McCARTY; Maude              | 32   | NELSON; Mrs. A.D.           | 79   |
| MONROE; E.M.                  | 228  | McCARTY; Maude              | 36   | NELSON; Mrs. A.D.           | 79   |
| MONROE; Mary E.               | 228  | McCARTY; Mrs. A.J.          | 20   | NELSON; Mrs. Geo. A.        | 144  |
| MONTGOMERY; Mrs. Mary         | 187  | McCARTY; Mrs. J.T.          | 20   | NELSON; Mrs. Geo. A. (Ruth) | 144  |
| MONTGOMERY; Mrs. S.E.         | 75   | McCARTY; Mrs. Sallie Vance  | 32   | NELSON; Mrs. Lycurgus       | 57   |
| MONTGOMERY; S.G.              | 74   | McCARTY; Sturgis            | 83   | NELSON; N.C.                | 118  |
| MONTGOMERY; Scott             | 187  | McCLAREN; Albina            | 200  | NELSON; S.N.                | 144  |
| MOORE; A.B.                   | 107  | McCLURE; Tom                | 13   | NEUBAUER; Ben               | 175  |
| MOORE; Arthur S.              | 162  | McCONN; Willis G.           | 140  | NEUMAN; Herman              | 112  |
| MOORE; Fred                   | 162  | McCONNEL; Elizabeth         | 140  | NEWMAN; H. Jr.              | 112  |
| MOORE; Harriett               | 162  | McCONNELL; Mrs. E.R.        | 21   | NEWMAN; Joe E.              | 212  |
| MOORE; Ida                    | 227  | McCONNELL; Mrs. Will        | 208  | NEWMAN; Mary C.             | 212  |
| MOORE; Louise                 | 176  | McCONNELL; Tom              | 140  | NEWMAN; Mrs. M.C.           | 212  |
| MOORE; M.R.                   | 162  | McCONNELL; Tom              | 140  | NEWMAN; Mrs. Tony           | 212  |
| MOORE; Maye                   | 227  | McCONNELL; W.P.             | 208  | NEWMAN; R.L. Walter         | 212  |
| MOORE; Mrs. A.B.              | 107  | McCOOL; Henry               | 69   | NEWMAN; Willie              | 212  |
| MOORE; Mrs. W.F.              | 18   | McCORMICK; James (Inf)      | 4    | NITSCHKE; Gus E.            | 99   |
| MORGAN; Barnhill              | 64   | McCORMICK; Mrs. Jette S.    | 194  | NITSCHKE; Mrs. Annie        | 99   |
| MORGAN; David                 | 160  | McCOY; Mr. & Mrs. (Inf. of) | 107  | NOAH; J.D.                  | 32   |
| MORGAN; Francis (space no.#?) | 11   | McCULLOUGH; A.E.            | 149  | NOBLE; Dan                  | 11   |
| MORGAN; Hattie                | 64   | McCULLOUGH; Fannie          | 149  | NOBLE; Mrs. D.L.            | 11   |
| MORGAN; Mrs. Aday             | 139  | McCULLOUGH; Mrs. A.E.       | 149  | NOBLE; Thomas               | 46   |
| MORIN; Fidel                  | 42   | McCULLOUGH; R.T.            | 149  | NOLAN; Jake                 | 111  |
| MORRIS; John                  | 133  | McCULLOUGH; Robt            | 149  | NOLAN; Mary                 | 111  |
| MOSES; Jessie R.              | 31   | McCUTCHEN; Roy              | 72   | NOLAN; Sarah Helen          | 111  |
| MUCHA; Albina                 | 82   | McDONALD; Artie             | 222  | NORMAN; J.R.                | 208  |
| MUCHA; Albina                 | 84   | McDONALD; Thomas Bruce      | 222  | NORRIS; Mrs. W.E.           | 56   |
| MUCHA; Angelina               | 233  | McDOWEL; Joe                | 157  | NORTHAM; J.T.               | 61   |
| MUCHA; Birdie                 | 137  | McDOWELL; Francis           | 157  | NORTHAM; T.M.               | 68   |
| MUCHA; Herbert                | 137  | McDOWELL; Joe               | 19   | NOYES; Elizabeth            | 65   |
| MUCHA; John                   | 82   | McDOWELL; Mrs. J.L.         | 157  | NOYES; Lewis R.             | 65   |
| MUCHA; Larry Wayne            | 82   | McGARY; Miss Johnny         | 93   | NUNN; C.R.                  | 36   |
| MUCHA; Mrs. F.                | 103  | McGARY; Mrs. Claude         | 93   | NUNN; J.H.                  | 63   |
| MUCHA; Raymond                | 82   | McGUIRE; 3 infants          | 21   | NUNN; J.H. (Inf)            | 60   |
| MUCHA; Vera                   | 137  | McGUIRE; Ed                 | 30   | NUNN; Miss Mary             | 36   |
| MUCHU; Edward J. Jr.          | 200  | McGUIRE; Jessie             | 30   | NUNN; Mrs. C.R.             | 36   |
| MUNDKAWOSKY; Conrad           | 215  | McKENZY; D.A.               | 13   | NUNN; Russell               | 63   |
| MUNDKOWSKY; Albert H.         | 64   | McKENZY; Mrs.               | 13   | NUNN; Sam                   | 36   |
| MUNDRY; Lewis (Inf)           | 114  | McLAUGHLIN; Hugh            | 189  | NUNNLEY; Lee                | 44   |
| MURPHY; D.D.                  | 105  | McLAUGHLIN; Mrs. Ruth K.    | 159  | NYGREN; Ruth                | 560  |
| MURPHY; Dan                   | 151  | McMURRAY; John              | 71   | OATTS; Maude                | 27   |
| McCAIN; David Roy             | 181  | McMURRAY; Lizzie            | 71   | OBENSHAIN; Edward (Mike)    | 80   |
| McCANN; Hugh H.               | 141  | McNAMARA; T.H.              | 192  | OBENSHAIN; Frank            | 80   |
| McCANN; Louis                 | 140  | Methodist Church            | 55   | OBENSHAIN; Frank            | 80   |
| McCANN; Mrs. Chas.            | 140  | NACHLINGER; Edmond          | 207  | OBENSHAIN; Mrs. Ellen       | 80   |
| McCARTNEY; J.H.               | 56   | NACHLINGER; Edmund          | 207  | OBENSHAIN; Roy              | 80   |
| McCARTNEY; Mrs. Emma          | 56   | NACHLINGER; Mrs. Edmund     | 207  | OBERMILLER; C.W.            | 16   |
| McCARTNEY; Mrs. J.H.          | 56   | NEAL; W.W. (Inf)            | 2    | OBERMILLER; Minna           | 16   |
| McCARTNEY; Nellie             | 56   | NEDBOLIK/NEDBOLEK; Charles  | 79   | OBERMILLER; Mrs. Helena     | 82   |
| McCARTY; Arthur               | 20   | NEIL; Mrs. M.K.             | 142  | OBITZ; Infant               | 124  |
| McCARTY; Arthur J.            | 20   | NELSON; A.D.                | 79   | OCHOA; Jesus G.             | 130  |
| McCARTY; Eddie                | 36   | NELSON; Henrietta Joe       | 181  | OHLER; J.C. (Inf)           | 28   |
| McCARTY; J.T.                 | 20   | NELSON; L.                  | 57   | OHLSON; Bertil              | 134  |



## INDEX TO BURIALS, OLD TAYLOR CEMETERY, BOOK 1

| NAME                        | PAGE | NAME                            | PAGE | NAME                          | PAGE |
|-----------------------------|------|---------------------------------|------|-------------------------------|------|
| OHLSON; Elizabeth Estelle   | 134  | PALLA; Johanna                  | 177  | PETERSON; Mrs. Maurine        | 204  |
| OHLSON; Gus B.              | 134  | PALLA; Martin                   | 240  | PETERSON; Mrs. Onalia         | 77   |
| OHLSON; Mrs. Gus (Hilda E.) | 134  | PALLA; Mrs. Vera (BALUSEK)      | 81   | PETERSON; Mrs. Tom P. (Siner) | 52   |
| OLBERA; Florence            | 129  | PARKER; Mrs. Marcia             | 28   | PETERSON; Pat                 | 77   |
| OLBERA; Thomas              | 129  | PARMAN; Enos A.                 | 73   | PETERSON; Tom                 | 52   |
| OLDS; Mrs. T.S.             | 86   | PARNELL; Laura K.               | 201  | PETERSON; Tom                 | 52   |
| OLDS; Mrs. T.S.             | 213  | PARTAIN; C.M.                   | 187  | PETINA; Pedro                 | 49   |
| OLDS; T.S.                  | 213  | PARTAIN; C.M.                   | 187  | PETTERSON; Augusta            | 215  |
| OLIVE; Caine                | 91   | PARTAIN; G.B.                   | 187  | PETWAY; J.T. (Inf)            | 15   |
| OLIVE; Dr. Roy A.           | 33   | PARTAIN; John W.                | 187  | PETWAY; Mary C.               | 222  |
| OLIVE; Frances A.           | 33   | PARTAIN; Luther                 | 187  | PETWAY; Mrs. J.T.             | 222  |
| OLIVE; Mrs. J.T.            | 33   | PARTAIN; Mrs. C.M.              | 187  | PFÄFFLIN; W.P.                | 14   |
| OLIVER; Mrs. O.W.           | 93   | PARTAIN; Mrs. John W.           | 187  | PFLUGER; Mrs. E.H.            | 174  |
| OLIVER; O.W.                | 93   | PARTAIN; Sarah Alma             | 187  | PFLUGER; Mrs. Kate (X'd out)  | N P  |
| OLIVER; O.W. (Owner)        | 93   | PARTAIN; Tom                    | 187  | PHILLIPS; Mannie              | 83   |
| OLLE; Mrs. Mary Alice       | 219  | PATTERSON; Herbert Newton       | 168  | PHILLIPS; Samuel Robert       | 83   |
| OLTMAN; Carl H.             | 149  | PAVLICEK; Julius                | 201  | PHINN; J.L.                   | 66   |
| OLTMAN; Pauline             | 149  | PAVLICEK; Mary                  | 201  | PHINN; Lillie                 | 66   |
| OLTMANN; Gearhart           | 149  | PAVLIK; Mrs. Lee                | 177  | PHINN; Mrs. J.L.              | 66   |
| OLTMANN; Mrs. G.            | 149  | PAYNE; Dr. C.R.                 | 210  | PHYTHIAN; Albert (Inf)        | 16   |
| OLWA; Mary                  | 61   | PAYNE; Mrs. W.R.                | 223  | PHYTHIAN; Barney              | 16   |
| ONDRACEK; Mrs. Annie        | 131  | PAYNE; W.D.                     | 223  | PHYTHIAN; John                | 16   |
| ONDRACEK; Rudolph           | 47   | PAYNE; W.D.                     | 223  | PHYTHIAN; Mrs. John           | 16   |
| ONESNY; Frank               | 96   | PAYNE; W.E.                     | 223  | PHYTHIAN; Mrs. Richard        | 16   |
| ONESNY; John D.             | 96   | PEARSON; Annie                  | 45   | PHYTHIAN; Richard             | 16   |
| ORR; C.T.M.                 | 63   | PEARSON; E.C.                   | 9    | PHYTHIAN; Thomas A.           | 113  |
| ORR; Mary                   | 63   | PEARSON; Harrel                 | 80   | PICHAJ; Mrs. John             | 90   |
| ORSAK; Chas.                | 107  | PEARSON; Mrs. Alice             | 60   | PILLEY; Bascom S.             | 168  |
| ORTIZ; Alfonsa              | 129  | PEARSON; Mrs. Nancey J.         | 34   | PINKINS; Willie               | 3    |
| ORTIZ; Da Bid (David?)      | 129  | PEARSON; Wiley M. Sr.           | 60   | PINSON; Buehla                | 65   |
| OTTO; Alf                   | 81   | PEDERSON; Gens                  | 79   | PINSON; Clara Bell            | 65   |
| OTTO; Alfred                | 81   | PEDERSON; Mrs. Christine        | 79   | PINSON; Fannie J.             | 65   |
| OTTO; H.E.                  | 81   | PENETEW; John                   | 95   | PINSON; Lol/Lal               | 65   |
| OTTO; Mrs. Alfred           | 81   | PENNINGTON; David               | 164  | PINSON; Mr.                   | 65   |
| OVERSTREET; Capt. Hugh      | 12   | PERNEY; Mrs. John               | 44   | PINSON; Mrs. Fannie           | 65   |
| OVERSTREET; G.              | 12   | PERREKEN; Chas. K.              | 95   | PIPER; Mrs. Johnson           | 448  |
| OVERSTREET; Mr. & Mrs. M.E. | 12   | PERRETON; Margaret              | 95   | PIPKIN; W.H. (Inf)            | 33   |
| OVERSTREET; Ruth            | 12   | PERRY; Effie                    | 107  | PISCH; Joe                    | 46   |
| OVERSTREET; Sam             | 12   | PETERS; Albert F.               | 230  | PISCH; Mrs. Rosa              | 46   |
| OVESNY; Frank               | 96   | PETERS; Frank                   | 230  | PISH; August                  | 72   |
| OVESNY; Julia               | 96   | PETERS; Frank                   | 230  | PITTS; C.F.                   | 200  |
| OWEN; Robt. C.              | 55   | PETERS; Mary Frances            | 230  | PITTS; C.F.                   | 200  |
| OWENS; A.B.                 | 197  | PETERS; Melvin Frank            | 230  | PITTS; Mary Elizabeth         | 200  |
| OWENS; Mary Bynum           | 197  | PETERS; Mike                    | 230  | PITTS; Mrs. Emma              | 200  |
| OWENS; Mrs. Alberta         | 62   | PETERS; Miss Nita               | 230  | PLACKE; John E.               | 175  |
| OWENS; R.A.                 | 62   | PETERS; Morris E.               | 230  | PLACKE; Lilla                 | 175  |
| PACHICANE; Jiamie (Inf)     | 130  | PETERS; Mrs. Albert             | 230  | PLAMBECK; Betty Beatrice      | 175  |
| PAGEL; Leo                  | 112  | PETERS; Mrs. Louis Sr. (Bertha) | 150  | PLAMBECK; Henry               | 175  |
| PAGEL; Mrs. W.A.            | 112  | PETERSON; Emil                  | 77   | PLOEGER; C.F.                 | 66   |
| PAGEL; Mrs. W.A. (Lena)     | 112  | PETERSON; J.T. (Inf)            | 52   | PLOEGER; Chas.                | 66   |
| PAGEL; W.A.                 | 112  | PETERSON; K.J.                  | 224  | PLOEGER; Laura                | 66   |
| PAGEL; W.A.                 | 112  | PETERSON; Mrs. K.J.             | 224  | POKORNEY; David Wayne         | 104  |
| PALDRACK; twins             | 114  | PETERSON; Mrs. Louise           | 224  | POKORNEY; Mrs. Mary           | 32   |

## INDEX TO BURIALS, OLD TAYLOR CEMETERY, BOOK 1

| NAME                         | PAGE | NAME                            | PAGE | NAME                         | PAGE |
|------------------------------|------|---------------------------------|------|------------------------------|------|
| POKORNY; Anton               | 104  | PRIESEMEYER; Adolph             | 212  | RAVEY; John C.               | 35   |
| POKORNY; Henry               | 23   | PRIESMAYER; Theo. H.            | 212  | RAY; W.L.                    | 15   |
| POKORNY; Henry Joe           | 23   | PRIESMEYER; Andrew F.           | 223  | RAYBURN; Geo.                | 67   |
| POKORNY; Joe M.              | 104  | PRIESMEYER; Henry               | 223  | RAYBURN; Geo. T.             | 174  |
| POKORNY; Mary Ann            | 104  | PRIESMEYER; Henry R.            | 223  | RAYBURN; Jack                | 143  |
| POKORNY; Mrs. J.J.           | 104  | PRIESMEYER; Mrs. Adolph C.      | 212  | RAYBURN; Jack                | 143  |
| POKORNY; Mrs. Joe M.         | 104  | PRIESMEYER; Mrs. Henry R.       | 223  | RAYBURN; Kate                | 143  |
| POLANSKY; Steve              | 114  | PRIESMEYER; Mrs. Hy             | 223  | RAYBURN; Lula Blanche        | 143  |
| POLASEK; Mrs. Vera           | 115  | PRIESMEYER; Mrs. Willie (Hilma) | 212  | RAYBURN; Mrs. Wm.            | 213  |
| POLASEK; Steve               | 114  | PRIESMEYER; Mrs. Wm.            | 212  | RAYBURN; Thomas              | 67   |
| PORKORNEY; Teresa            | 104  | PRIESMEYER; Wm.                 | 212  | RAZNOVAK; Joe                | 110  |
| PORKORNEY; Chas.             | 104  | PRITCHARD; Barbara              | 202  | READ; Mattie                 | 3    |
| PORKORNEY; Dr. Joe           | 103  | PROWELL; Emma L.                | 87   | READ; Mrs.                   | 3    |
| PORKORNEY; Joe               | 103  | PRUESS; Henry                   | 145  | REAVES; Mrs. Ella            | 131  |
| PORKORNEY; Joe Joe           | 104  | PRUESS; Roy E.                  | 145  | REBECK; Hadela               | 198  |
| PORKORNEY; John              | 104  | PRUETT; Mrs. W.F.               | 80   | REBECK; R.                   | 198  |
| PORKORNEY; Joseph            | 103  | PRUETT; W.F.                    | 80   | REBECK; Robt.                | 198  |
| PORKORNEY; Powel             | 103  | PSENCIK; J.F.                   | 181  | REESE; John D.               | 85   |
| PORTER; Jim                  | 22   | PSENCIK; James                  | 181  | REESE; Mrs. P.H.             | 85   |
| PORTER; Mary Maude           | 22   | PUMPHREY; Aaron                 | 18   | REESE; T.H.                  | 85   |
| POSEY; Mrs. Lucille          | 210  | PUMPHREY; Bessie                | 18   | REID; Effie                  | 172  |
| POSTHUMAS; Nicholas          | 239  | PUMPHREY; J.R.                  | 17   | REID; Mrs. Will              | 172  |
| POWELL; J.R.                 | 4    | PUMPHREY; Mrs. J.B.             | 17   | REID; Mrs. Will              | 172  |
| POWELL; Mrs.                 | 4    | PUMPHREY; Mrs. R.B.             | 17   | REID; Will Jr.               | 172  |
| POWERS; Kity                 | 100  | PUMPHREY; Mrs. R.B.             | 18   | REINHARDT; C.W.              | 86   |
| POWERS; M.A.                 | 148  | PUMPHREY; R.B.                  | 18   | REINHARDT; Mrs. C.W.         | 86   |
| POWERS; Mike                 | 148  | PUMPHREY; R.B.                  | 18   | REMMERT; Adolph              | 106  |
| POWERS; Mitchell             | 148  | PURKONEY; Henry                 | 24   | REMMERT; Gilbert             | 106  |
| POWERS; Mrs. Nannie          | 148  | PURLEY; W.N.                    | 59   | REMMERT; Mrs. Minnie         | 106  |
| PRACTORIES; Fannie           | 35   | QUAM; Hortinse                  | 151  | REMMERT; Theo (name X'd out) | N P  |
| PRACTORIES; O.L.             | 35   | QUEBE; Albert George            | 56   | RENO; A.A.                   | 98   |
| PRESLEY; James A.            | 62   | QUINN; Frank                    | 182  | RENO; A.A.                   | 98   |
| PRESLEY; W.M.                | 62   | RAAZ; Joe                       | 243  | RENO; Mrs. A.A. (Beulah)     | 98   |
| PRESMEYER; Carl              | 46   | RAAZ; Mrs. Richie               | 43   | REYNOLDS; George E.          | 29   |
| PREST; Jno                   | 137  | RAE; Mrs. Ruby A.               | 210  | REYNOLDS; Mrs. Geo. (Maud)   | 29   |
| PREST; Jno. Jr.              | 137  | RAESZ; Edmond T.                | 206  | REYNOLDS; Mrs. J.R.          | 29   |
| PREST; Lenore                | 137  | RAESZ; Fritz                    | 206  | REYNOLDS; Mrs. Lillie        | 104  |
| PREST; Nora                  | 137  | RAESZ; Mrs. Fritz (Ottillie)    | 206  | REYNOLDS; Mrs. W.T.          | 102  |
| PREUESS/PREUSS; Charley      | 145  | RAEZ; Albert                    | 206  | REYNOLDS; R.C.               | 29   |
| PREUSS; Emma                 | 145  | RAEZ; Edgar                     | 206  | REYNOLDS; R.J.               | 29   |
| PREWITT; Frances             | 28   | RAEZ; Freddie                   | 206  | REYNOLDS; Richard            | 29   |
| PREWITT; George              | 226  | RAEZ; Fritz                     | 206  | REYNOLDS; Wm. F. (Pete)      | 102  |
| PREWITT; I.C.                | 226  | RAMAS/RAMOS; Petra              | 124  | RHOADES; Clyde               | 169  |
| PREWITT; Inf. of M/M Cecil   | 1    | RAMBO; Matthew (Inf)            | 134  | RHODE; Herman                | 150  |
| PREWITT; Infant              | 226  | RAMOS; Margaret                 | 124  | RHODES; Edith                | 15   |
| PREWITT; Ira                 | 226  | RAMSEUR; (lot owner)            | 194  | RHODES; Mrs. Clyde           | 169  |
| PREWITT; Ira Cecil           | 226  | RAMSEUR; L.R.                   | 194  | RIBBECK; Clara               | 198  |
| PREWITT; Mrs. Geo. P. (Gena) | 226  | RAMSEUR; Lenora H.              | 194  | RICE; Dr. Albert John        | 92   |
| PREWITT; Mrs. Ira A.         | 226  | RAMSEUR; Mabel                  | 194  | RICHTER; G.A.                | 111  |
| PREWITT; Mrs. Louis          | 226  | RAMSEUR; William Wyatte         | 194  | RICHTER; Mr. G.A.            | 131  |
| PREWITT; Mrs. Louis          | 226  | RANALE; Sharon (name X'd out)   | N P  | RICHTER; Mrs. G.A.           | 111  |
| PREWITT; Mrs. Mathe          | 29   | RAPP; Ida                       | 220  | RICHTER; Mrs. Longdon        | 111  |
| PREWITT; Richard Eugene      | 226  | RAPP; Rev. G.                   | 220  | RICHTER; Wilbur              | 111  |

## INDEX TO BURIALS, OLD TAYLOR CEMETERY, BOOK 1

| NAME                     | PAGE | NAME                           | PAGE | NAME | PAGE |
|--------------------------|------|--------------------------------|------|------|------|
| RICKARD; George          | 21   | ROGERS; A.D.                   | 32   |      |      |
| RIDDLE; E.               | 25   | ROGERS; Allen                  | 32   |      |      |
| RIDDLE; Max              | 25   | ROGERS; E.T.                   | 22   |      |      |
| RIDDLE; Mrs. M.A.        | 25   | ROGERS; J.G.S.                 | 176  |      |      |
| RIDDLE; Mrs. Max         | 25   | ROGERS; J.S.                   | 176  |      |      |
| RIETHMEYER; G.A.         | 202  | ROGERS; James W.               | 217  |      |      |
| RIETHMEYER; G.A.         | 202  | ROGERS; Mrs. John              | 176  |      |      |
| RIETHMEYER; Mrs. Mary K. | 202  | ROGERS; Mrs. M.P.              | 47   |      |      |
| RIGDON; Frank S.         | 55   | ROGERS; R.A.                   | 217  |      |      |
| RILEY; Lawrence          | 15   | ROGERS; Virgie                 | 217  |      |      |
| RILEY; Mrs. L.           | 15   | ROHER; Henry                   | 52   |      |      |
| RINDERKNECHT; Richard W. | 239  | ROHER; Mrs. Annie              | 52   |      |      |
| ROBBINS; Mrs. Myrtle     | 53   | ROITHNER; Max                  | 30   |      |      |
| ROBERTS; Cora J.         | 26   | ROITHNER; Mrs. Max             | 30   |      |      |
| ROBERTS; J.T. (Inf)      | 134  | ROMANEK; Francis A.            | 86   |      |      |
| ROBERTS; W.M.            | 26   | ROMANEK; Joe                   | 86   |      |      |
| ROBERTSON; Andrew Smith  | 210  | ROMANEK; Joe                   | 86   |      |      |
| ROBERTSON; Annie D.      | 97   | RONANEK; Annie                 | 87   |      |      |
| ROBERTSON; C.M.          | 97   | ROSCHKE; Wayne A.              | 202  |      |      |
| ROBERTSON; E.A.          | 31   | ROSE/ROOE; Norman G. Sr.       | 230  |      |      |
| ROBERTSON; E.P.          | 31   | ROSE; Mrs. H.G.                | 230  |      |      |
| ROBERTSON; H.V.          | 93   | ROUNDTREE; Ceclia              | 52   |      |      |
| ROBERTSON; J.O.          | 43   | ROUNDTREE; Thomas Payne        | 52   |      |      |
| ROBERTSON; Jay Berry     | 43   | ROUSSEAU; E.D.                 | 65   |      |      |
| ROBERTSON; Laura         | 43   | ROWE; Lee                      | 195  |      |      |
| ROBERTSON; Louis V.      | 92   | ROWOLD; Clara Ann              | 123  |      |      |
| ROBERTSON; Mary          | 210  | ROYAL; Dan                     | 400  |      |      |
| ROBERTSON; Mrs. E.A.     | 31   | ROZNOVAK; Annie                | 144  |      |      |
| ROBERTSON; Mrs. H.V.     | 93   | ROZNOVAK; Charles E.           | 205  |      |      |
| ROBERTSON; Mrs. Sim      | 100  | ROZNOVAK; Darrell W.           | 134  |      |      |
| ROBERTSON; O.A.          | 43   | ROZNOVAK; Louis                | 144  |      |      |
| ROBERTSON; Otis          | 43   | ROZNOVAK; Mrs. Annie (Charlie) | 205  |      |      |
| ROBERTSON; Price         | 56   | ROZONAD; Kate                  | 205  |      |      |
| ROBERTSON; Ralph         | 93   | RUBEN; Mrs. J.E.               | 2    |      |      |
| ROBERTSON; Sim W.H.      | 100  | RUCKER; Nannie                 | 406  |      |      |
| ROBERTSON; Tom           | 93   | RUDEY; Mrs. Anna               | 190  |      |      |
| ROBINS; Mrs. R.          | 145  | RUIZ; Fidel (pauper)           | 560  |      |      |
| ROBINSON; A.S.           | 210  | RUIZ; Romaldo                  | 130  |      |      |
| ROBINSON; H.V.           | 97   | RUMMEL; Aug                    | 157  |      |      |
| ROBINSON; J.C.           | 87   | RUMMEL; Ewald                  | 157  |      |      |
| ROBINSON; J.H.           | 87   | RUMMEL; Mamie                  | 157  |      |      |
| ROBINSON; Lucille Emma   | 140  | RUMMEL; Minnie                 | 157  |      |      |
| ROBINSON; Mrs. J.H.      | 87   | RUMMELL; Emma                  | 157  |      |      |
| ROBINSON; Nancy          | 87   | RUNNELS; B.A.                  | 84   |      |      |
| ROBINSON; Sim            | 97   | RUNNELS; Dorothy               | 84   |      |      |
| RODRIGUIZ; Antonio G.    | 130  | RUNNELS; Lee                   | 84   |      |      |
| RODRIGUEZ; Augustia      | 129  | RUSCH; Clara Emily             | 130  |      |      |
| ROEDER; Herman Richard   | 206  | RUSCH; Mamie                   | 230  |      |      |
| ROEDER; Meta M.          | 206  | RUSCH; Mamie                   | 230  |      |      |
| ROEPKE; Alvin Herman     | 131  | RUTHERFORD; Linda Carol        | 156  |      |      |
| ROEPKE; Ernest           | 131  | RYALS; Kute                    | 93   |      |      |
| ROEPKE; Marie            | 131  | RYDELL; C.H.                   | 224  |      |      |
| ROESKE; May              | 189  |                                |      |      |      |

## INDEX TO BURIALS, OLD TAYLOR CEMETERY, BOOK 1

| NAME                        | PAGE | NAME                           | PAGE | NAME                  | PAGE |
|-----------------------------|------|--------------------------------|------|-----------------------|------|
| SADERBURG; Leander          | 52   | SCHLENSNER; Mrs. C.            | 218  | SCHWENKE; Henry       | 212  |
| SAFARIK; Diana Marie        | 181  | SCHLICKEISAN; H.D.             | 132  | SCHWENKE; Mrs. Henry  | 212  |
| SAMS; Dr. (owner)           | 65   | SCHLICKEISAN; Leon (Inf)       | 132  | SCOTT; Elizabeth      | 1    |
| SAMS; Lewis R.              | 65   | SCHLICKEISEN; Alma             | 92   | SCOTT; Elizabeth King | 60   |
| SAMS; Mamie                 | 65   | SCHLICKEISEN; Edgar            | 132  | SCOTT; Frana          | 1    |
| SAMS; Mary E.               | 62   | SCHLICKEISEN; Otto             | 92   | SCOTT; G.R.           | 1    |
| SAMS; Sarah E.              | 65   | SCHLICKEISEN; Otto             | 92   | SCOTT; J.R.           | 1    |
| SANDERS; Cynthia            | 47   | SCHLICKENISEN; Rosalie         | 92   | SCOTT; Joe B.         | 44   |
| SANDERS; Ethel              | 193  | SCHLISKEISEN; Mrs. Leon (Anna) | 132  | SCOTT; Mrs. T.L.      | 193  |
| SANDERS; H.S. (Inf)         | 32   | SCHMIDT; Alfred                | 214  | SCOTT; Ray Walter     | 5    |
| SANDERS; J.I.               | 193  | SCHMIDT; Henry                 | 139  | SCRUGGS; E.T.         | 19   |
| SANDERS; Mrs. R.P.          | 3    | SCHMIDT; Herman                | 214  | SCRUGGS; Ed           | 19   |
| SANDERS; Read               | 3    | SCHMIDT; Mrs. Annie            | 214  | SCRUGGS; Lena         | 19   |
| SARRAZIN; Mrs. W.A.         | 135  | SCHOENER; Mrs. C.L. (Theresa)  | 23   | SCRUGGS; Lou Ella     | 19   |
| SASSE; C.C.                 | 98   | SCHOENFIELD; Eddie             | 125  | SCRUGGS; Mrs. A.J.    | 19   |
| SASSE; Fred                 | 98   | SCHOERNER; Carl L.             | 23   | SCRUGGS; Myrtle       | 19   |
| SASSE; Geo.                 | 98   | SCHONERSTEDT; Margaret         | 69   | SCRUGGS; W.A.         | 19   |
| SASSE; J.                   | 16   | SCHRAM; Albert C.              | 217  | SCRUGGS; W.R.         | 19   |
| SASSE; Miss Ruth            | 98   | SCHRAM; Albert Jr.             | 217  | SCUDDWAY; J.N.        | 37   |
| SCALLON; Minerva            | 210  | SCHRAM; Maj. P.                | 225  | SCUDDWAY; Mattie      | 37   |
| SCARBOROUGH; Henry H.       | 78   | SCHRAM; Mrs. Peter             | 225  | SEFCEK; Erie          | 137  |
| SCARDINIA; Mrs. Andrew      | 178  | SCHRAM; O.H. (Muggie)          | 225  | SEFCEK; Frances       | 137  |
| SCHAEFER; Charlie           | 190  | SCHRAM; Peter                  | 225  | SEFCEK; Frank         | 144  |
| SCHAEFER; Frank             | 144  | SCHRAM; Ruby C.                | 217  | SEFCEK; Frank R.      | 144  |
| SCHAEFER; Mrs. Elsie Groves | 190  | SCHRIEVER; Adolph              | 80   | SEFCEK; Mrs. Fannie   | 144  |
| SCHAFER; Gustar             | 35   | SCHRIEVER; John                | 80   | SEFCEK; Mrs. Rosa     | 144  |
| SCHEIDE; Henry              | 82   | SCHROEDER; Annie               | 79   | SEFCIK; Annie         | 51   |
| SCHEIDE; Leonide            | 82   | SCHROEDER; Augusta Herklotz    | 113  | SEFCIK; Frank         | 170  |
| SCHEIDE; Mrs. Alma          | 82   | SCHROEDER; Emil                | 99   | SEFCIK; Frank         | 211  |
| SCHELNICK; Ethel Blanche    | 162  | SCHROEDER; Emil                | 99   | SEFCIK; Frank (Inf)   | 144  |
| SCHICKEISAN; Leon           | 132  | SCHROEDER; Emil A.             | 99   | SEFCIK; John Allen    | 170  |
| SCHIEDE; Henry F.           | 82   | SCHROEDER; Fritz (Inf)         | 99   | SEFCIK; Mrs. Annie    | 170  |
| SCHIEFFER; Ed               | 96   | SCHROEDER; H.J.                | 79   | SEFCIK; Mrs. Rosie    | 144  |
| SCHILL; Arnold F.           | 150  | SCHROEDER; James C.            | 114  | SEFCIK; Tom           | 51   |
| SCHILL; Mrs. F.             | 150  | SCHROEDER; Kermit I.           | 99   | SEFIK; Joe            | 137  |
| SCHILLER; Charles A.        | 81   | SCHROEDER; Mrs. Emil           | 99   | SEIDERS; Addie        | 28   |
| SCHILLER; Edward            | 146  | SCHROEDER; Ruby                | 156  | SEIDERS; Alice Sophie | 28   |
| SCHILLER; Francis           | 146  | SCHUDE; C.A.                   | 46   | SEIDERS; Henry        | 28   |
| SCHILLER; Frank             | 197  | SCHULENBURG; Mary              | 130  | SEIDERS; Lillian      | 28   |
| SCHILLER; Hugo              | 222  | SCHULTZ; Albert                | 81   | SEIDERS; Mamie        | 28   |
| SCHILLER; J.S.              | 197  | SCHULTZ; Anton                 | 28   | SEMMLER; Selma        | 203  |
| SCHILLER; Joe               | 81   | SCHULTZ; Hubert                | 143  | SENRENSKY             | 92   |
| SCHILLER; Joe A.            | 81   | SCHULTZ; Ida F.                | 81   | SERNY; Antone         | 110  |
| SCHILLER; Joseph            | 65   | SCHULTZ; John W.               | 157  | SEWARD; Francis       | 203  |
| SCHILLER; Larry Wayne       | 81   | SCHULTZ; Mrs. Austin           | 28   | SEWARD; Fred          | 71   |
| SCHILLER; Mrs. Joe          | 81   | SCHULTZ; Mrs. Kathleen         | 143  | SEWARD; Fred          | 203  |
| SCHILLER; Mrs. Vince        | 222  | SCHULTZ; Mrs. Lena             | 131  | SEWARD; Fred B.       | 203  |
| SCHILLER; Russell           | 222  | SCHULTZ; Mrs. Louise           | 81   | SHACKFORD; Infant     | 181  |
| SCHILLER; Vince             | 222  | SCHULTZ; Tom (Inf)             | 28   | SHAFER; Lue           | 96   |
| SCHINDLER; Henry E.         | 95   | SCHULTZ; W.B.                  | 131  | SHANNON; Della        | 223  |
| SCHIRPIK; H.W.              | 158  | SCHULZ; Mrs. John              | 157  | SHEETS; Emily         | 161  |
| SCHIRPIK; Randie Lee        | 158  | SCHWAB; Katie Sue              | 237  | SHEETS; Finley        | 3    |
| SCHITILZN; John             | 111  | SCHWARZ-BUEHLER; Ada           | 231  | SHEETS; Finley        | 161  |

## INDEX TO BURIALS, OLD TAYLOR CEMETERY, BOOK 1

| NAME                          | PAGE | NAME                         | PAGE | NAME                             | PAGE |
|-------------------------------|------|------------------------------|------|----------------------------------|------|
| SHEETS; Mrs. (Inf. of)        | 3    | SLOVACEK; Mrs. Mary          | 114  | SPANG; Chas.                     | 6    |
| SHILLER; Alice Mary           | 197  | SLOVACEK; Mrs. Rosie         | 80   | SPANG; Mrs. Mary                 | 6    |
| SHILLER; Lummie               | 222  | SLOVACEK; Tom                | 125  | SPEAR; S.W.                      | 60   |
| SHILLER; Mrs. Albina          | 197  | SMITH; Alfred (Inf)          | 15   | SPEARS; Dr. H.C.                 | 12   |
| SHILLER; Mrs. Frank (Anna)    | 197  | SMITH; Clyde Joe             | 96   | SPEARS; Jno. H.                  | 204  |
| SHOAF; Lillian N.             | 201  | SMITH; Dana J.               | 9    | SPEARS; Sarah                    | 12   |
| SHOAF; Mrs. Mary              | 14   | SMITH; Edgar                 | 23   | SPEEGEL; Mrs. John               | 183  |
| SHOAF; R.L.                   | 201  | SMITH; Emma                  | 120  | SPEEGLE; Alvin                   | 183  |
| SHORT; Mr. & Mrs. John H.     | 140  | SMITH; Fletcher L.           | 55   | SPEEGLE; Andrew                  | 183  |
| SHORT; Mrs. Florence          | 140  | SMITH; Frank J.              | 229  | SPEEGLE; Earle                   | 184  |
| SIEGMUND; Dorothy M.          | 134  | SMITH; H.S.                  | 138  | SPEEGLE; Frank                   | 183  |
| SILLURE; J.W.                 | 165  | SMITH; J. Frank              | 229  | SPEEGLE; Frank                   | 183  |
| SILLURE; Kate W.              | 166  | SMITH; J. Meg                | 36   | SPEEGLE; J.D.                    | 184  |
| SIMCIK; J.T.                  | 211  | SMITH; J.E.                  | 164  | SPEEGLE; J.M.                    | 184  |
| SIMCIK; Joe F.                | 211  | SMITH; J.G.                  | 55   | SPEEGLE; Joe                     | 183  |
| SIMCIK; Lad                   | 134  | SMITH; J.M.                  | 36   | SPEEGLE; Lucy                    | 184  |
| SIMECIK; Joe J.               | 177  | SMITH; Jane                  | 55   | SPEEGLE; Martha A.               | 184  |
| SIMMONS; A.                   | 36   | SMITH; Jno. P.               | 153  | SPEEGLE; Mrs. A.M.               | 183  |
| SIMMONS; C.F.                 | 37   | SMITH; Jno. P. (owner)       | 152  | SPEEGLE; Mrs. Margaret           | 184  |
| SIMMONS; Dave                 | 7    | SMITH; Lula T.               | 138  | SPEEGLE; Mrs. O.H.               | 184  |
| SIMMONS; Emma                 | 7    | SMITH; Mrs. Alice            | 23   | SPEEGLE; Mrs. O.H. (Lillian) Jr. | 184  |
| SIMMONS; Harvey               | 40   | SMITH; Mrs. Elyn Marie Teaff | 159  | SPEEGLE; O.H.                    | 184  |
| SIMMONS; Hy                   | 105  | SMITH; Mrs. J. Meg           | 36   | SPEEGLE; Pierce                  | 184  |
| SIMMONS; Mattie               | 40   | SMITH; Mrs. Sallie           | 35   | SPEEGLE; Rev. W.M.               | 184  |
| SINNINGSON; Henry             | 47   | SMITH; Myrtle                | 23   | SPEEGLE; Robert Roy (Bob)        | 183  |
| SINNINGSON; James F.          | 47   | SMITH; Olive T.              | 23   | SPIVEY; A.G.                     | 130  |
| SINNINGSON; Mrs. H.           | 47   | SMITH; Rollie                | 45   | SPRAGGIN; S.R. (owner)           | 68   |
| SINNINGSTON; Eugene           | 102  | SMITH; Roxa                  | 153  | SPRAGGINS; Annie                 | 68   |
| SINNINGSTON; Jno. (Inf)       | 102  | SMITH; T.C.                  | 35   | SPRAGGINS; Samuel                | 68   |
| SIRNEY; Miss                  | 44   | SMITH; T.J.                  | 140  | SPROUL; J.J.                     | 39   |
| SJOBERG; Emil                 | 77   | SMITH; W.E.                  | 36   | SPROUL; Janie                    | 39   |
| SJOBERG; Hilma                | 77   | SMITH; W.F.                  | 23   | SPROUL; Mary                     | 39   |
| SLACK; C.F.                   | 168  | SMITH; Walter C.             | 152  | SPROUL; Miss B.                  | 39   |
| SLACK; T.W.                   | 168  | SNODGRASS; Mrs. H.C.         | 112  | SPROUL; Vaun                     | 39   |
| SLADEK; Henry                 | 132  | SNYATSKE; Alma               | 95   | SRENSKE; Joseph                  | 137  |
| SLADEK; Henry                 | 132  | SOLOMAN; Mary E.             | 107  | SRENSKE; Mary                    | 137  |
| SLADEK; Mrs. Mary Annie       | 132  | SOLOMON; Lillie              | 45   | SRENSKY; V.                      | 78   |
| SLAGLE; Billy Burwell         | 219  | SOLOMON; Wm. H.              | 45   | SRNENSKY; Mrs. Rozina            | 92   |
| SLAGLE; Linton B.             | 219  | SOMARS; Henry                | 64   | SRNENSKY; Tom                    | 102  |
| SLAGLE; Mollie                | 219  | SOMARS; Jno.                 | 64   | STACK; George (Y'd out)          | 215  |
| SLAGLE; Mrs. Bill             | 219  | SOMARS; Mrs.                 | 64   | STACK; Jerry (owner)             | 215  |
| SLAGLE; Mrs. Billy (Lorene)   | 219  | SOMMERS; Mrs. Hy             | 61   | STAFFORD; Brit Elliott           | 114  |
| SLAGLE; Van Sr.               | 219  | SORENSEN; Annie              | 145  | STALLCUP; Ada                    | 221  |
| SLAGLE; Will                  | 219  | SORENSEN; Christian          | 145  | STALLCUP; D.J.                   | 85   |
| SLAGLE; Williamson Franklin   | 219  | SORENSEN; Jasper Lauris      | 211  | STALLCUP; Mrs. D.J.              | 85   |
| SLIVENSKY; E.R.               | 90   | SORENSEN; John               | 145  | STALLCUP; Sam                    | 221  |
| SLIVENSKY; Elton              | 221  | SORENSEN; Lewis              | 145  | STAMPER; J.B. (Inf)              | 29   |
| SLIVENSKY; Mrs. Annie F.      | 90   | SORENSEN; Mrs. Lewis         | 145  | STANDIFER; Emma                  | 73   |
| SLOVACEK; Frances             | 114  | SORENSEN; Nels Christian     | 145  | STANDIFER; Emma                  | 225  |
| SLOVACEK; Joe                 | 114  | SORENSEN; Sam                | 145  | STANDIFER; H.F.                  | 225  |
| SLOVACEK; John R.             | 207  | SORRENSEN; Hans              | 218  | STANDIFER; Henry                 | 225  |
| SLOVACEK; Joseph              | 114  | SORRENSEN; N.C. (Inf)        | 144  | STARK; Anges                     | 145  |
| SLOVACEK; Mrs. John (Rosalie) | 207  | SPACIL; Betty Jean           | 109  | STARNES; Mrs. J.D.               | 186  |

## INDEX TO BURIALS, OLD TAYLOR CEMETERY, BOOK 1

| NAME                           | PAGE | NAME                     | PAGE | NAME                     | PAGE |
|--------------------------------|------|--------------------------|------|--------------------------|------|
| STARNES; Mrs. Lydia            | 211  | STRAWN; Mrs. Louis       | 92   | SWENSON; Erie            | 161  |
| STASNEY; Mrs. W.               | 67   | STREICH; Adolph Robert   | 149  | SWENSON; George          | 115  |
| STEADMAN; Geo. Jr.             | 35   | STREICH; Mrs. Paul       | 149  | SWENSON; Martina         | 126  |
| STEADMAN; Geo. Sr.             | 35   | STREICH; Paul            | 149  | SWENSON; Ola             | 115  |
| STEADMAN; J.H.                 | 23   | STREICH; Robert Paul     | 149  | SWENSON; Ola             | 126  |
| STEADMAN; Jno.                 | 23   | STREIGHT; Adolph         | 149  | SWENSON; Olaf            | 126  |
| STEADMAN; Jno.                 | 35   | STREIGHT; Bertha         | 149  | SWENSON; Oscar           | 161  |
| STEADMAN; Mrs. Jno.            | 23   | STREIGHT; Mrs. Carl      | 149  | SWENSON; Samuel R.       | 115  |
| STEADMAN; Mrs. M.              | 35   | STREIGHT; Mrs. Marie     | 149  | SWENSON; Willie (Inf)    | 203  |
| STEARNS; Clyde N.              | 164  | STREIT; Annie            | 167  | SYKES; Frank             | 169  |
| STEARNS; Emma                  | 164  | STREIT; Emma             | 167  | SYKES; Margaret          | 169  |
| STEARNS; Glenn F.              | 164  | STREIT; Mrs. Ed (Verona) | 167  | SYNATSKE; Aug.           | 95   |
| STEARNS; H.T.                  | 164  | STREIT; Otto             | 167  | SYNATSKE; August C.      | 95   |
| STEARNS; Mrs. Addie B.         | 164  | STREIT; Robt.            | 167  | SYNATSKE; Mrs. Aug.      | 95   |
| STEARNS; Mrs. Clyde W. (Annie) | 164  | STREIT; Wm.              | 167  | SYNATSKE; Mrs. Aug.      | 95   |
| STEAVENTS; Frank               | 9    | STROLE; Sally R.         | 24   | SYNATZSKE; Dorothy (Inf) | 112  |
| STEAVENTS; Mrs. Frank          | 9    | STROLE; Starom A.        | 24   | SYNATZSKE; Jno. H.       | 95   |
| STEDMAN; R.J.                  | 23   | STUBBIN; James           | 9    | SYNATZSKE; Martha L.     | 95   |
| STEED; Inf. of Miss            | 48   | STUBBS; L.A.             | 42   | SYROCKA; Aug.            | 138  |
| STEED; J.A.                    | 50   | STUCKEY; W.A. (Inf)      | 15   | SYROCKA; Mrs. Francis    | 138  |
| STEELE; Charles Haywood        | 152  | STURGIS; Mrs. J.P.       | 2    | St. JON; Scott C.        | 193  |
| STEFKA; Fannie                 | 133  | SUBER; Tom               | 237  | TALLAS; Rigina           | 47   |
| STEFKA; Frank                  | 133  | SULLIVAN; Alice          | 175  | TALLEY; Gordan R.        | 191  |
| STEFKA; J.T.                   | 133  | SULLIVAN; Tom            | 175  | TALLEY; Mrs. R.H.        | 191  |
| STEFKA; Mrs. Francis           | 133  | SURMAN; Kermit           | 93   | TALLEY; R.H.             | 191  |
| STEFKE; Mary A.                | 133  | SURMAN; Kermit           | 177  | TALLEY; W.H. (Inf)       | 30   |
| STEPHENS; Eula Lee             | 73   | SURMAN; W.E.             | 93   | TALLEY; Ward             | 191  |
| STEPHENS; George               | 35   | SURNEY; John             | 44   | TAMAYO; Victoriano       | 130  |
| STEPHENS; J.C.                 | 73   | SURREY; J.B. (Inf)       | 3    | TARKINGTON; Henry B.     | 138  |
| STEPHENS; J.H.                 | 75   | SUTOLIFF; Mrs. J.L.      | 47   | TARKINGTON; Mrs. W.H.    | 138  |
| STEPHENS; John Herman          | 73   | SUTTON; H.L.             | 235  | TARKINGTON; W.H.         | 138  |
| STEPHENS; Miss Aggie           | 73   | SUTTON; Mrs. H.L.        | 235  | TARTAR; Deal             | 4    |
| STEPHENS; Mrs. Josephine       | 73   | SVADLENAK; Alvin J.      | 208  | TARTAR; J.L. (Inf)       | 108  |
| STERLING; H.M.                 | 194  | SVADLENAK; Mr. Joe M.    | 208  | TARTAR; John             | 4    |
| STERLING; Infant of L.         | 194  | SVADLENECK; J.M.         | 208  | TARTAR; John R.          | 97   |
| STERN; Charles G.              | 220  | SVADLENECK; Mrs. Joe     | 208  | TATE; Charles C.         | 74   |
| STERN; Infant Boy              | 96   | SVADLENECK; Mrs. Johanna | 198  | TATE; Rasene             | 72   |
| STERN; Mrs. C.G. (Lydia)       | 220  | SVOBODA; Jerry           | 236  | TATOM; Mrs. Geo. T.      | 125  |
| STILES; D.M.                   | 68   | SVOBODA; Vera            | 236  | TATOM; W.T.              | 125  |
| STILES; H.A.                   | 163  | SWARTZ-BUEHLER; Adolph   | 231  | TAYLOR; A.W. (Inf)       | 40   |
| STILES; J.E.                   | 163  | SWARTZ; Henry            | 181  | TAYLOR; C.A. (Inf)       | 9    |
| STILES; Mr. H.A.               | 163  | SWAYZE; Mrs. Ed          | 44   | TAYLOR; Clyde            | 211  |
| STILES; Mr. J.V.               | 163  | SWEENEY; James Monroe    | 198  | TAYLOR; Eli B.           | 211  |
| STILES; Mrs. Eliza             | 163  | SWEENEY; Lucile          | 198  | TAYLOR; G.M.             | 211  |
| STILES; Mrs. J.E.              | 163  | SWENSKY; Jno. G.         | 46   | TAYLOR; Geo. (Inf)       | 211  |
| STILES; Mrs. L.C.              | 21   | SWENSKY; Joe             | 103  | TAYLOR; George D.        | 211  |
| STILES; Roy                    | 163  | SWENSKY; Martin          | 103  | TAYLOR; George M.        | 211  |
| STILES; S.E. (owner)           | 21   | SWENSKY; Mrs. Jennie     | 103  | TAYLOR; Mattie           | 211  |
| STIRLING; Lula                 | 186  | SWENSON; Amos G.         | 226  | TAYLOR; Mrs. Adeline     | 71   |
| STOFFEL; Frank (amputated leg) | 130  | SWENSON; Anna Sophia     | 79   | TAYLOR; Mrs. Della       | 211  |
| STONE; Wm.                     | 83   | SWENSON; Carl A.         | 108  | TEAFF; D.U.              | 159  |
| STRACIK; John                  | 87   | SWENSON; Christine       | 161  | TEAFF; Frances           | 146  |
| STRANDS; Lee (Inf)             | 14   | SWENSON; Ellen           | 108  | TEAFF; Ida May           | 159  |

## INDEX TO BURIALS, OLD TAYLOR CEMETERY, BOOK 1

| NAME                      | PAGE | NAME                     | PAGE | NAME                         | PAGE |
|---------------------------|------|--------------------------|------|------------------------------|------|
| TEAFF; J.D.               | 159  | THOMPSON; Elsie          | 178  | TRAUERNICHT; Anna            | 152  |
| TEAFF; Jimmie Jr.         | 159  | THOMPSON; Geo.           | 208  | TRAUERNICHT; E.C.            | 152  |
| TEAFF; Mrs. Jack          | 159  | THOMPSON; George W.      | 208  | TRAUERNICHT; Mrs. G.         | 152  |
| TEEL; Henry (2 inf)s      | 79   | THOMPSON; H.E.           | 39   | TRAUERNICHT; Oscar           | 152  |
| TENILL; D.B.              | 231  | THOMPSON; Hilda          | 203  | TRAYLOR; John D.             | 101  |
| TENNELL; Bessie           | 76   | THOMPSON; J.A.           | 198  | TRLICA; Albina               | 214  |
| TENNELL; D.B.             | 231  | THOMPSON; Jame/James F.  | 178  | TRLICA; Anna                 | 214  |
| TENNELL; Frank            | 204  | THOMPSON; John A.        | 198  | TRLICA; Della                | 214  |
| TENNELL; Franklin         | 19   | THOMPSON; L.F.           | 68   | TRLICA; Frank                | 214  |
| TENNELL; G.W.             | 204  | THOMPSON; La Verne       | 203  | TROUT; C.W.                  | 52   |
| TENNELL; J.R.             | 76   | THOMPSON; Louisa         | 68   | TRUMP; Jim                   | 180  |
| TENNELL; Lee              | 209  | THOMPSON; Mrs. Agnes     | 11   | TRUMP; Mrs. J.V.             | 180  |
| TENNELL; Marshall (Inf)   | 88   | THOMPSON; Mrs. George    | 208  | TRUMP; Mrs. James S. (Louie) | 180  |
| TENNELL; Wm.              | 231  | THOMPSON; Mrs. J.A.      | 198  | TRUMP; Sarah J.              | 180  |
| TENNILL; Dan Waggoner     | 88   | THOMPSON; Mrs. John A.   | 198  | TUCKER; Arthur               | 20   |
| TENNILL; Frank            | 204  | THOMPSON; Mrs. S.F.      | 203  | TUCKER; E.C.                 | 85   |
| TENNILL; John Marshall    | 88   | THOMPSON; Mrs. W.H.      | 111  | TUCKER; Henry                | 20   |
| TENNILL; Marshall         | 88   | THOMPSON; Mrs. W.H.      | 178  | TUCKER; J.E.                 | 20   |
| TENNILL; Mrs. Frank       | 204  | THOMPSON; Mrs. W.H.      | 178  | TUCKER; Jim                  | 20   |
| TENNILL; Mrs. Joe         | 87   | THOMPSON; Stanley F.     | 203  | TUCKER; Mrs. J.E.            | 20   |
| TENNILL; Mrs. Lula B.     | 231  | THOMPSON; Stanley F. Jr. | 203  | TUCKER; Will O.              | 85   |
| TENNILL; Mrs. Marshall    | 88   | THOMPSON; Wm.            | 111  | TURNER; Chas. P.             | 22   |
| TEWS; Mrs. Will H.        | 239  | THOMSON; Glenne          | 178  | TURNER; Clara                | 19   |
| TEWS; Will H.             | 239  | THREADGILL; Carl         | 202  | TURNER; Edward B.            | 29   |
| THALHER; Sarah            | 47   | THREADGILL; Fred         | 202  | TURNER; Georgia Ellen        | 80   |
| THAM; Elias               | 93   | THREADGILL; Jim          | 75   | TURNER; Ida Scruggs          | 22   |
| THAM; Frederick           | 93   | THREADGILL; Jno.         | 75   | TURNER; J.H.                 | 29   |
| THAM; Sophie              | 93   | THREADGILL; Miss Susie   | 202  | TURNER; John Howard          | 29   |
| THAMES; Grace             | 66   | THREADGILL; Mrs. R.E.    | 202  | TURNER; L.A.                 | 29   |
| THAMES; Inez (Mrs. Joe)   | 66   | THREADGILL; Mrs. R.E.    | 202  | TURNER; Maggie               | 29   |
| THAMES; Joe               | 66   | THREADGILL; S.A.         | 75   | TURNER; Mary A.              | 22   |
| THAMES; Mary              | 66   | THURMEM; Miss Ora        | 560  | TURNER; Mattie               | 5    |
| THAMES; Miss Arlee        | 66   | TIEMANN; Ed              | 218  | TURNER; Miss Mary Ann        | 29   |
| THAMES; Mrs. J.J.         | 66   | TIJERINA; Angel          | 126  | TURNER; Mrs. Jack            | 29   |
| THEIL; Oscar              | 182  | TILEY; E.W.              | 21   | TURNER; R.B.                 | 5    |
| THEIL; Otto               | 182  | TILEY; Mary              | 21   | TURNER; C.H. (Inf)           | 2    |
| THEIL; Ruben              | 182  | TIMMONS; Bertha          | 223  | TURNER; R.B.                 | 2    |
| THIEL; Edwin G.           | 182  | TIMMONS; Katherine       | 223  | TUTTLE; Elizabeth Ann        | 84   |
| THIEL; Mrs. Otto (Alvina) | 182  | TIMMONS; Miss Rose       | 223  | TWINING; A.                  | 64   |
| THIEL; Otto               | 182  | TIMMONS; Patrick         | 223  | TWINING; Al                  | 61   |
| THIELL; Jimmie            | 182  | TIMMONS; T.T.            | 223  | TYLER; G.W.                  | 182  |
| THOMAS; Anna              | 18   | TIMMONS; Terry           | 223  | TYLER; Lewis B.              | 182  |
| THOMAS; Die               | 164  | TINNELL; Joe             | 87   | TYLER; Mrs. Leah             | 182  |
| THOMAS; G.E.              | 179  | TITSWORTH; E.C.          | 100  | Texas Power & Light          | 209  |
| THOMAS; George (Inf)      | 39   | TODD; Boyd               | 132  | UNNASCH; Infant girl         | 125  |
| THOMAS; J.C.              | 18   | TODD; M.R.R. (Lois)      | 198  | UTZMAN; Edna May             | 16   |
| THOMAS; J.J.              | 66   | TODD; Mrs. Boyd          | 132  | UTZMAN; F.M.                 | 16   |
| THOMAS; Margaret          | 164  | TODD; Nancy Joy          | 132  | United Charities             | 114  |
| THOMAS; Martha            | 18   | TODD; Robert             | 198  | VALENTA; Mrs. Mary           | 178  |
| THOMAS; Mrs. Miranda      | 163  | TOMLINGS; S.A.           | 74   | VALNEC; Mrs. Rosa            | 178  |
| THOMAS; T.P.              | 18   | TORN; Mrs. R.F.          | 135  | VAN HOOSER; J.S.             | 60   |
| THOMPSON; A.M.            | 198  | TORRES; Joann            | 134  | VAN NESS; Llewellyn B.       | 10   |
| THOMPSON; Denny           | 178  | TOWSEND; Allen           | 67   | VANCE; Bertha                | 185  |

## INDEX TO BURIALS, OLD TAYLOR CEMETERY, BOOK 1

| NAME                           | PAGE | NAME                           | PAGE | NAME                     | PAGE |
|--------------------------------|------|--------------------------------|------|--------------------------|------|
| VANCE; C.D.                    | 32   | WAGNER; Mrs. H.                | 136  | WEBB; Prince L.          | 111  |
| VANCE; C.P.                    | 32   | WAGONER; James                 | 61   | WEBB; R.E.               | 111  |
| VANCE; David Lee               | 185  | WAGONER; Nora                  | 61   | WEBER; Louise Caroline   | 180  |
| VANCE; I.W.                    | 185  | WAGONER; Robt.                 | 61   | WEBER; Minnie            | 180  |
| VANCE; M.A.                    | 32   | WALIZER; S.M.                  | 56   | WEBER; Monroe N.         | 180  |
| VANCE; Mrs. A.D.L.             | 32   | WALKER; Charlie                | 139  | WEBER; Otto              | 180  |
| VANCE; Mrs. D.L.               | 185  | WALKER; Clyde                  | 172  | WEBER; Walter K.         | 180  |
| VANCE; R.S.                    | 32   | WALKER; George                 | 139  | WEED; Darla Diane        | 181  |
| VANCE; Sarah                   | 185  | WALKER; Henry                  | 139  | WEED; Dennis Wayne       | 181  |
| VANCE; W.R.                    | 32   | WALKER; J.W.                   | 155  | WEIR; Kelly              | 7    |
| VANESS; L.B.                   | 10   | WALKER; James Lee              | 108  | WEIR; Mrs. T.J.          | 7    |
| VANESS; L.B.                   | 10   | WALKER; Joe                    | 172  | WEIR; T.J.               | 7    |
| VANESS; Mrs. L.B.              | 10   | WALKER; Josephine              | 78   | WEISE; Alfred            | 139  |
| VANHOOSER; Mrs. J.S.           | 60   | WALKER; Lester                 | 108  | WEISE; Anna              | 139  |
| VANN; C.W.                     | 176  | WALKER; Mary                   | 172  | WEISE; Dorothy           | 139  |
| VANN; C.W.                     | 176  | WALKER; Mrs. Henry E. (Bertha) | 119  | WEISE; Josie             | 139  |
| VANN; Carlos                   | 176  | WALKER; Mrs. M.V.              | 139  | WEISE; Oswald            | 119  |
| VANN; Clarence J.              | 176  | WALKER; Mrs. O.W.              | 163  | WEISENBAKER; Harvey M.   | 204  |
| VANN; Mrs. C.W.                | 176  | WALKER; Mrs. Sam               | 226  | WELCH; C.H.              | 55   |
| VAVRA; Rudolph J.              | 112  | WALKER; Mrs. W.W.              | 108  | WELCH; F.L.              | 13   |
| VEAL; Dorothy                  | 135  | WALKER; O.W.                   | 163  | WELCH; Hattie V.         | 13   |
| VEAL; Mrs. Hugh                | 9    | WALKER; O.W.                   | 163  | WELCH; J.C.              | 154  |
| VEAL; Mrs. Hugh                | 135  | WALKER; P.E.                   | 139  | WELCH; Mary B.           | 55   |
| VEALE; Hugh Jr.                | 115  | WALKER; Samuel T.              | 226  | WELCH; Mrs. Hattie       | 13   |
| VEALE; Hugh S.                 | 135  | WALKER; Thomas Joe             | 172  | WERNLI; Jess             | 140  |
| VEALE; Mrs. Hugh (Lorine)      | 135  | WALKER; Vernon                 | 108  | WHARTON; J.H.            | 48   |
| VELA; Jose Veltron             | 49   | WALKER; W.W.                   | 108  | WHARTON; Sam             | 48   |
| VELAN; Juanita                 | 153  | WALLA; Albina                  | 201  | WHARTON; Virgie W.       | 48   |
| VELTZ; Pascacio                | 130  | WALLACE; Hubert                | 213  | WHATLEY; Agnes Cataline  | 91   |
| VENABLE; Otis Hays             | 181  | WALLACE; Mrs. Annie N.         | 36   | WHITE; B.F.              | 93   |
| VESELKA; Emil J.               | 200  | WALLACE; Mrs. Mary             | 75   | WHITE; Hannah            | 478  |
| VESELKA; Mary                  | 200  | WALLER; Mrs.                   | 153  | WHITE; Lizzie            | 32   |
| VESELKA; Willie                | 200  | WALLIS; Mrs. Ella              | 114  | WHITE; Mrs.              | 1    |
| VINING; Mrs. J.D. (Tennie Lee) | 81   | WALTERS; Edmond                | 44   | WHITE; Mrs. J.C.         | 51   |
| VINNING/VINING; John D.        | 81   | WALTERS; Edmond                | 152  | WHITE; Mrs. Mary J.      | 1    |
| VITEK; Katherine               | 84   | WALTERS; M.                    | 12   | WHITE; Mrs. R.A.         | 93   |
| VOIGHT; Agnes Bennett          | 215  | WALTERS; Mrs. E.               | 12   | WHITE; Mrs. Roy          | 89   |
| VOIGHT; H.                     | 26   | WALTERS; Samuel                | 44   | WHITE; Mrs. Thomas       | 1    |
| VOIGHT; Mrs. H.                | 26   | WALTERS; Sarah                 | 152  | WHITE; R.E.              | 45   |
| VOYLES; Infant                 | 228  | WALTERS; Vernon                | 12   | WHITE; Roy               | 89   |
| W.D.W.                         | 165  | WALTON; Jack E.                | 29   | WHITE; W.B. (Inf)        | 47   |
| WADDLINGTON; Eddie             | 46   | WALTON; Mrs. Hattie            | 29   | WHITELY; Miss Mattie     | 175  |
| WADE; ----                     | 26   | WANKE; Otto                    | 79   | WHITNEY; Helen           | 89   |
| WAGGONER; Addie                | 177  | WARD; H.H.                     | 76   | WICKSTROM; Mollie        | 215  |
| WAGGONER; Addie Mae            | 177  | WARD; J.F.                     | 7    | WIDMER; Anna B.          | 82   |
| WAGGONER; Geo.                 | 43   | WARD; Robert                   | 40   | WIDMER; Annie            | 82   |
| WAGGONER; Hullen M.            | 177  | WARE; Albert                   | 8    | WILHELM; Emil E.         | 132  |
| WAGGONER; Lena                 | 44   | WATSON; Melvelean              | 181  | WILHELM; Emma            | 132  |
| WAGGONER; Mrs. Selma           | 44   | WAUGH; C.W.                    | 173  | WILHELM; Lawrence        | 132  |
| WAGGONER; W.C.                 | 43   | WEBB; Alma                     | 111  | WILHEM; Mary Jean        | 112  |
| WAGGONER; Zelma                | 43   | WEBB; Hy. G.                   | 156  | WILKE; Emil              | 223  |
| WAGNER; Carl P.                | 136  | WEBB; Mattie                   | 156  | WILLHITE/WILHITE; Curtis | 42   |
| WAGNER; Mayme                  | 136  | WEBB; Ollie                    | 560  | WILLIAMS; Ada M.         | 74   |



## INDEX TO BURIALS, OLD TAYLOR CEMETERY, BOOK 1

| NAME                            | PAGE | NAME                       | PAGE | NAME                    | PAGE |
|---------------------------------|------|----------------------------|------|-------------------------|------|
| WILLIAMS; Addie Ella            | 96   | WINNINGHAM; Flora          | 37   | WUNSCH; Lillie          | 219  |
| WILLIAMS; Annie R.              | 18   | WINNINGHAM; J.C.           | 37   | WUTHRICH; Alma Rose     | 156  |
| WILLIAMS; Catharine             | 63   | WINNINGHAM; J.C.           | 37   | WUTHRICH; C.G.          | 156  |
| WILLIAMS; Chester               | 74   | WISEBAKER; Harvey          | 204  | WUTHRICH; Walter        | 156  |
| WILLIAMS; Elizabeth Doak        | 14   | WISON; Hubert              | 20   | WUTHRICH; C.G. (Owner)  | 156  |
| WILLIAMS; Emma                  | 18   | WITTE; Alex                | 199  | WYATT; J.W. (Inf)       | 40   |
| WILLIAMS; Fannie                | 37   | WITTE; Amanda              | 199  | WYNN; Bertha            | 135  |
| WILLIAMS; Gladys                | 63   | WITTE; Miss Nathalie       | 199  | WYNN; M.E.              | 135  |
| WILLIAMS; H.S.                  | 191  | WOFFORD; W.C.              | 179  | WYNN; Mrs. A.E.         | 135  |
| WILLIAMS; Jack                  | 437  | WOLBRUECK; Ernest Fritz    | 33   | WYNN; Robert L.         | 115  |
| WILLIAMS; Judson                | 37   | WOLBRUECK; Mrs. E.F.       | 33   | WYNN; Roger             | 135  |
| WILLIAMS; M.M.                  | 37   | WOLF; George               | 126  | YAKE/YAKER; Carl F.     | 133  |
| WILLIAMS; Mrs. Fannie Ward      | 37   | WOLF; Walter               | 96   | YAKE; Mrs. S.G.         | 133  |
| WILLIAMS; Mrs. Hugh             | 191  | WOLLORD/WOFFORD; Russella  | 179  | YAKE; Sol G.            | 133  |
| WILLIAMS; Mrs. Maggie           | 18   | WOLTER/WALTER; Mrs. H.M.   | 152  | YAKE; Susan             | 133  |
| WILLIAMS; Robert S.             | 63   | WOLTERS; Albert            | 152  | YATES; B.F.             | 1    |
| WILLIAMS; Robt.                 | 63   | WOLTERS; H.M.              | 152  | YATES; Mrs. L.E.        | 1    |
| WILLIAMS; W.M.                  | 63   | WOLTERS; Marie             | 152  | YOUNGQUIST; Carl Robert | 80   |
| WILLIS; G.H.                    | 62   | WOMACK; Ernest             | 70   | ZABICK; Rosina          | 104  |
| WILLIS; Lizzie                  | 62   | WOMACK; F.R.               | 198  | ZABICK; Tom             | 104  |
| WILLS; J. Fred                  | 197  | WOMACK; J.W.               | 70   | ZAK; Frank              | 84   |
| WILSON; A.B.                    | 157  | WOMACK; L.J.               | 83   | ZAK; Frank              | 84   |
| WILSON; A.B.                    | 163  | WOMACK; Mrs. Mary          | 86   | ZAK; Franklin (Inf)     | 80   |
| WILSON; Boyce                   | 20   | WOMACK; Sturgis            | 70   | ZAK; Geo.               | 84   |
| WILSON; Cleo L.                 | 35   | WOMACK; Sturgis            | 83   | ZAK; John               | 84   |
| WILSON; Dave                    | 40   | WOMACK; W.J.               | 70   | ZAK; John (Inf)         | 84   |
| WILSON; Frank                   | 229  | WOMACK; Walter             | 83   | ZAK; Mrs. Frank         | 84   |
| WILSON; Gerald H.               | 208  | WOOD; Hettie Dolan         | 175  | ZAK; Rosie              | 84   |
| WILSON; H.E. (Inf)              | 20   | WOOD; R.A.                 | 175  | ZAK; Vera               | 84   |
| WILSON; H.T.                    | 20   | WOODALL; Eva               | 11   | ZAVODNY; Jno.           | 115  |
| WILSON; Ida V.                  | 157  | WOODALL; Helen             | 11   | ZAVODNY; Mrs. Vera      | 115  |
| WILSON; Ira                     | 202  | WOODALL; Maj. P.M.         | 11   | ZDARIL; Henry           | 178  |
| WILSON; John                    | 200  | WOODS; Josie E.F.          | 72   | ZDARIL; Mrs. Henry      | 178  |
| WILSON; Minnie Ann (Mrs. Frank) | 229  | WOODS; Mattie D.           | 175  | ZENKER; J.              | 105  |
| WILSON; Mrs. Dave               | 40   | WOODS; R.A.                | 175  | ZENKNER; Mrs. Alma      | 105  |
| WILSON; Mrs. Dave               | 40   | WOODWARD; Anna R.          | 11   | ZEPLIN; Echerdt         | 201  |
| WILSON; Mrs. Delia              | 18   | WOODWARD; D.K.             | 11   | ZEPLIN; Marie           | 201  |
| WILSON; Mrs. E.J.               | 19   | WOODWARD; D.K./William Sr. | 11   | ZEPPLIN; Gus            | 201  |
| WILSON; Mrs. Ira                | 202  | WOODWARD; Mrs. D.K.        | 11   | ZIESCHANG; Anna         | 163  |
| WILSON; Mrs. Irs (Della)        | 202  | WOODWARD; Mrs. R.R.        | 11   | ZIESCHANG; C.A.         | 163  |
| WILSON; P.O. (Inf)              | 20   | WOODWARD; Thos.            | 11   | ZIESCHANG; Emil         | 64   |
| WILSON; Sam                     | 19   | WOODWARD; W.H.             | 11   | ZIESCHANG; Mrs. Emil    | 64   |
| WILSON; Sarah B.                | 157  | WORLICK; E.                | 102  | ZIMERHANZEL; Jim        | 43   |
| WILSON; Silos E.                | 43   | WORTHAM; Mrs. Gladys       | 237  | ZIMMERHANZEL; Julius    | 111  |
| WILSON; T.C. (3 Inf. triplets)  | 21   | WOYTEK; Chas.              | 78   | ZIZINIA; A.A.           | 57   |
| WILSON; Wade (child)            | 7    | WOYTEK; Frances            | 125  | ZIZINIA; A.A.           | 57   |
| WILSON; William S.              | 181  | WRIGHT; J.N.               | 145  | ZOBAL; Adolf            | 176  |
| WILSON; Willie (Inf)            | 66   | WRIGHT; Mrs. J.N.          | 145  | ZOBAL; Francis          | 176  |
| WINCHESTER; Edith               | 69   | WRIGHT; Mrs. W.C.          | 163  | ZOBAL; Matej            | 176  |
| WINDMEYER; Mrs. Walter          | 157  | WUENSCH; Mrs. Selma        | 156  | ZOBAL; Mike             | 176  |
| WINN; Bobby Ray                 | 158  | WUENSEHE; J.C.             | 156  | ZOBAL; Mrs. Marie       | 176  |
| WINN; Robert P.                 | 158  | WULF; Alvina               | 99   | ZOBAL; Steve            | 176  |
| WINNINGHAM; Chas.               | 37   | WULF; Wm. F.               | 99   | ZOWADA; Dorothy Mae     | 92   |

## INDEX TO BURIALS, OLD TAYLOR CEMETERY, BOOK 1

| NAME                  | PAGE | NAME | PAGE | NAME | PAGE |
|-----------------------|------|------|------|------|------|
| ZUCKNICK; Ed          | 92   |      |      |      |      |
| ZUCKNICK; Edward      | 92   |      |      |      |      |
| ZUCKNICK; Eugene Otto | 92   |      |      |      |      |
| ZUCKNICK; F.H.        | 143  |      |      |      |      |
| ZUCKNICK; Herman      | 143  |      |      |      |      |
| ZUCKNICK; Herman      | 143  |      |      |      |      |
| ZUCKNICK; Howard E.   | 92   |      |      |      |      |
| ZUCKNICK; Josephene   | 92   |      |      |      |      |
| ZUCKNICK; Mary Helen  | 143  |      |      |      |      |
| ZUCKNICK; W.E. (Inf)  | 70   |      |      |      |      |
| ZWIENER; Dr. L.F.     | 167  |      |      |      |      |

(New Section)

## INDEX TO BURIALS, OLD TAYLOR CEMETERY, BOOK 2

| NAME                     | PAGE | NAME                         | PAGE | NAME                          | PAGE |
|--------------------------|------|------------------------------|------|-------------------------------|------|
| ABRAM; Henry Gus         | 115  | ALLISON; Martha Victoria     | 86   | ARNOLD; Hugh Q.               | 71   |
| ABRAM; Lillian           | 155  | ALVARADO; Hector             | 355  | ARNOLD; Lattie Lou            | 51   |
| ACHTRUTH; Willie F.      | 371  | ALVARADO; John               | 108  | ARRINGTON; Florence           | 36   |
| ADAMEK; Annie            | 17   | ALVARADO; Jose               | 355  | ARRINGTON; Millard            | 36   |
| ADAMEK; C.U. (V.?)       | 60   | AMADARA; Simona              | 105  | ARRINGTON; Mrs. W.R. (Gladys) | 23   |
| ADAMEK; Frank            | 11   | AMADOR; Jereniah             | 106  | ASH; Daniel Webster           | 255  |
| ADAMEK; Marie            | 17   | AMADOR; Monica               | 106  | ASHLEY; Agnes Fannie          | 352  |
| ADAMEK; Mrs. Antonio     | 60   | AMBROSE; Zella Brymer        | 21   | ASHLEY; John D.               | 352  |
| ADAMEK; Mrs. Fannie      | 17   | ANDERSON; Alfred E.          | 68   | AUSTIN; Roy                   | 240  |
| ADAMEK; Rose             | 17   | ANDERSON; Carl G.            | 254  | AUTON; Inf.                   | 47   |
| ADAMEK; Stephen          | 17   | ANDERSON; Elvira             | 44   | AUTON; T.W.                   | 47   |
| ADAMEK; Stephen          | 17   | ANDERSON; G.A.               | 68   | AUTRY; Fred                   | 166  |
| ADAMS; Adele (Inf)       | 71   | ANDERSON; Helma              | 68   | AVERY; Carrol                 | 8    |
| ADAMS; Birdie            | 111  | ANDERSON; Henry C.           | 93   | AVERY; Mrs. Callie            | 14   |
| ADAMS; Elmor             | 67   | ANDERSON; Henry P.           | 24   | AVERY; Olga Annie             | 14   |
| ADAMS; Emma Frances      | 111  | ANDERSON; James Lee Jr.      | 335  | AVERY; Tom                    | 14   |
| ADAMS; James L.          | 111  | ANDERSON; Joe                | 81   | AVERY; Vince                  | 14   |
| ADAMS; Marion R.         | 357  | ANDERSON; John R.            | 56   | AXELL; D.A.                   | 2    |
| ADAMS; Rufus             | 331  | ANDERSON; Mark David         | 68   | BACAK; Joe                    | 78   |
| ADAMS; Tammie            | 71   | ANDERSON; Mrs. Dora E.       | 128  | BACHMAYER; Leonard            | 135  |
| AERNI; Christian         | 83   | ANDERSON; Mrs. Floyd         | 375  | BACHMEYER; David              | 263  |
| AERNI; Christian Jr.     | 83   | ANDERSON; Mrs. G.A.          | 68   | BACHMEYER; Frank L.           | 8    |
| AHLBERG; Gus R.          | 18   | ANDERSON; Mrs. Oscar         | 122  | BACHMEYER; Inf.               | 8    |
| AHLGREN; Carl August     | 44   | ANDERSON; Oscar R.           | 122  | BACHMEYER; Joe                | 150  |
| AHLGREN; Mrs. Ellen      | 44   | ANDERSON; W.H.               | 8    | BACHMEYER; Leon               | 357  |
| AHRENS; Elsie            | 231  | ANDRADE; Epimonia            | 108  | BACHMEYER; Marilyn            | 8    |
| ALBERS; Dora             | 31   | ANDREWS; Pete                | 336  | BACHMEYER; Martha             | 12   |
| ALBERS; E.J.             | 47   | ANTHONY; G.A.                | 34   | BACHMEYER; Mike               | 12   |
| ALBERS; E.S.             | 47   | ANTHONY; Mrs. G.A. (Ada)     | 34   | BACHMEYER; Otto               | 12   |
| ALBERS; Eddie            | 31   | ANTON; Anderson              | 64   | BACK; J.C.                    | 252  |
| ALBERS; Eddie            | 31   | APPEL; Edward A.             | 56   | BAELLILA; Raymond             | 108  |
| ALBERS; Mrs. E.J.        | 47   | APPEL; Richard               | 376  | BAHN; Augusta                 | 360  |
| ALBERT; E.C.             | 55   | APPLIN; James                | 5    | BAILEY; Eddie                 | 344  |
| ALBERT; Walter           | 65   | ARLEDGE; B.B.                | 9    | BAILEY; Gertrude              | 336  |
| ALBERTS; Emma            | 55   | ARLEDGE; Beatrice            | 9    | BAILEY; Mary Jan              | 98   |
| ALBERTS; Herman          | 119  | ARLEDGE; C.L.                | 9    | BAKER; Alberta                | 281  |
| ALBERTS; Mrs. Walter     | 65   | ARLEDGE; Clara (Mrs. B.B.)   | 9    | BAKER; Bertha                 | 98   |
| ALBRIGHT; Estill Mundine | 13   | ARLEDGE; Clyde R.            | 52   | BAKER; Eddie (Babe)           | 281  |
| ALDERETE; Jesus Moris    | 107  | ARLEDGE; Ernest A.           | 9    | BAKER; John O. Jr.            | 98   |
| ALDERETE; Ygnacio        | 107  | ARLEDGE; Mrs. Roy B.         | 9    | BAKER; John O. Sr.            | 97   |
| ALDERETTE; Felicita      | 107  | ARLEDGE; Mrs. Stella         | 9    | BAKER; Leonard A.             | 119  |
| ALDERETTE; Mrs. Antonio  | 108  | ARLIDGE; R.B.                | 9    | BAKER; Mrs. Christine         | 281  |
| ALDRETE; Antonio         | 107  | ARMSTRONG; Curtis            | 41   | BAKER; Mrs. J.O. Jr.          | 98   |
| ALDRIDGE; Walter Lee     | 331  | ARMSTRONG; E.G.              | 41   | BAKER; Pansy                  | 28   |
| ALEXANDER; Claude C.     | 25   | ARMSTRONG; J.W.              | 3    | BALBACH; Mrs. N.J. (Gertrude) | 133  |
| ALEXANDER; Henry Thomas  | 87   | ARMSTRONG; Mayme             | 41   | BALBACH; N.J.                 | 133  |
| ALEXANDER; Hollis W.     | 25   | ARMSTRONG; Mrs. J.W.         | 3    | BALDRESS; Inf.                | 108  |
| ALLCORN; Sam H.          | 42   | ARMSTRONG; Ruby Lee (leg of) | 153  | BALES; James W.               | 20   |
| ALLEN; J.D.              | 16   | ARMSTRONG; Thekla            | 41   | BALES; Leroy                  | 20   |
| ALLEN; Kermit            | 16   | ARNING; John                 | 70   | BALES; Mrs. J.M.              | 20   |
| ALLEN; Mrs. Charlie      | 350  | ARNING; Mrs. John (Henretta) | 70   | BALKD; John                   | 46   |
| ALLEN; Mrs. J.D.         | 16   | ARNING; Otto                 | 70   | BALKD; Mrs. Alvin             | 131  |
| ALLGOOD; Ben             | 374  | ARNOLD; Cicely               | 71   | BALKD; Mrs. John (Laura)      | 46   |

## INDEX TO BURIALS, OLD TAYLOR CEMETERY, BOOK 2

| NAME                             | PAGE | NAME                              | PAGE | NAME                            | PAGE |
|----------------------------------|------|-----------------------------------|------|---------------------------------|------|
| BALLERSTEDT; J.P.                | 129  | BECKER; Fritz William             | 368  | BEVINS; Mary J.                 | 73   |
| BALLERSTEDT; Mrs. J.P.           | 129  | BECKER; Lawrence                  | 57   | BEVINS; W.B.                    | 73   |
| BALUSEK; Edward                  | 75   | BECKERMAN; Dianne                 | 33   | BEYER; Ewald                    | 210  |
| BALUSEK; Inf. & Mrs. Robert      | 86   | BEIZ; Hugo Henry                  | 209  | BEYER; Herman                   | 24   |
| BAMMEL; Alfred                   | 137  | BELCHER; William I.               | 369  | BEYER; Loraine Frisch           | 372  |
| BARCLAY; Jessie Derson           | 71   | BELICEK; John                     | 128  | BIBBS; Adell                    | 344  |
| BAREFIELD; Joseph                | 337  | BELICEK; John Emil Jr.            | 366  | BIBBS; Arthur                   | 315  |
| BARKER; Charlie                  | 152  | BELICEK; Paul                     | 89   | BIBBS; Jimmie                   | 344  |
| BARKER; Mattie                   | 103  | BELICK; Mrs. Paul                 | 89   | BIBBS; Lovie                    | 345  |
| BARKER; Robert A.                | 103  | BELL; Lou E.                      | 18   | BILLS; Olga Tony                | 252  |
| BARKER; Tom Edd                  | 103  | BELL; Maggie                      | 347  | BIRD; Mrs. W.H.                 | 78   |
| BARNES; Joe I.                   | 68   | BELL; Powell                      | 351  | BIRD; W.H.                      | 78   |
| BARNES; Mrs. J.I.                | 68   | BELZ; Emil Walter                 | 101  | BIRKELBACH; Emil                | 62   |
| BARNES; Wesley Briggs            | 86   | BELZ; Fayrene                     | 101  | BIROW; John L.                  | 127  |
| BARR; Edwin R.                   | 96   | BELZ; Inf. girl                   | 101  | BITTNER; R.F.                   | 135  |
| BARR; Mrs. Wm.                   | 289  | BELZ; Jimmie Ray                  | 111  | BLACK; Clifford L.              | 333  |
| BARR; William                    | 289  | BELZ; Katherine                   | 121  | BLACK; Leroy                    | 333  |
| BARRINGTON; Robert Bruce         | 235  | BELZ; Nadine Pauline              | 101  | BLACK; Lillie B.                | 333  |
| BARRON; Jesse Carrol             | 152  | BENAD; Walter                     | 162  | BLACK; Lula                     | 335  |
| BARRON; Mrs. R.D. Sr.            | 114  | BENFORD; Alberta                  | 337  | BLACK; Mrs. Estella             | 333  |
| BARRON; R.D.                     | 114  | BENGE; Mrs. Tracy (Frances)       | 114  | BLACKMAN; Ellen                 | 62   |
| BARRY; Aden                      | 64   | BENGE; Tracy M.                   | 114  | BLACKMAN; F.J.                  | 62   |
| BARRY; Mrs. Aden                 | 64   | BENNIGHT; Albert                  | 93   | BLACKMAN; Forrest J.            | 62   |
| BARTEK; John Frank               | 356  | BENNIGHT; Frank                   | 121  | BLACKWELL; Homer Morgan (Sarge) | 187  |
| BARTON; Miss Irene               | 1    | BENNIGHT; Georgia Lee             | 93   | BLACKWELL; J.H.                 | 121  |
| BARTZ; Dick C.                   | 8    | BENNIGHT; Mrs. Christine          | 53   | BLACKWELL; Mrs. J.H. (Myrtle)   | 121  |
| BASCO; C.L. Sr.                  | 236  | BENNIGHT; Mrs. Frank              | 121  | BLAHA; Annie                    | 130  |
| BASCO; Mrs. C.J. (Ruby Lee)      | 236  | BENSKIN; Geo. A.                  | 352  | BLAHA; Walter J.                | 130  |
| BASLAND; Carl L.                 | 73   | BERAN; J.K.                       | 137  | BLAIR; Russell Wade             | 140  |
| BASLAND; John                    | 73   | BERAN; Joe A. Jr.                 | 137  | BLAIR; Tommy Lee                | 140  |
| BASLAND; Mrs. John               | 73   | BERAN; Mrs. Carl (Albina)         | 370  | BLAND; Mrs. Roy                 | 28   |
| BASS; Lee Etta                   | 337  | BERG; Thelma                      | 134  | BLAND; Roy Sr.                  | 28   |
| BASS; Portia Yvette              | 334  | BERGER; John M.                   | 72   | BLAU; Fred                      | 355  |
| BASTEK; Mrs. John F. (Ella Jean) | 356  | BERGER; Mrs. John                 | 72   | BLEDSON; Mrs. R.E.              | 41   |
| BATTE; Harry J.                  | 111  | BERGSTROM; Eugene R.              | 47   | BLEDSON; R.E.                   | 41   |
| BAUGH; Mrs. Nina                 | 7    | BERGSTROM; Henry Frank            | 186  | BLEU; Tommie La (?)             | 95   |
| BEACH; Hellie C.                 | 57   | BERGSTROM; Mary                   | 47   | BLEWITT; Nettie                 | 1    |
| BEACH; Hubert R.                 | 87   | BERGSTROM; Mr. Albert             | 47   | BLOXOM; Grover C.               | 287  |
| BEACH; Mrs. Hubert               | 87   | BERGSTROM; Mrs. Eugene            | 47   | BLOXOM; Mrs. Irene E.           | 287  |
| BEAN; Chas. A.                   | 48   | BERGSTROM; Mrs. Frank (Hildus)    | 186  | BLOXOM; Stella Francis.         | 287  |
| BEAN; Mrs. Chas. A. Sr. (Olar)   | 48   | BERKMON; O.E.                     | 119  | BLUE; Pinkie                    | 338  |
| BEARD; Mrs. Thomas W.            | 4    | BERNARD; Clyde                    | 102  | BLUM; Edwin Hubert              | 37   |
| BEARD; Oliver                    | 32   | BERNARD; Katherine                | 102  | BLUM; Mrs. Lena                 | 37   |
| BEARD; Thomas W. Jr.             | 4    | BERNARD; M.D.                     | 38   | BLUM; William Martin            | 37   |
| BEARD; Thomas W. Sr.             | 4    | BERNARD; Mrs. M.D.                | 38   | BODDEN; Charles H.              | 3    |
| BEASLEY; Mrs. Fannie             | 132  | BERNHARDT; Mrs. Mary Adell        | 139  | BODDEN; Mrs. Charles            | 3    |
| BEATY; Elouise Lawson            | 48   | BERRY; Dave                       | 38   | BOEHM; Herbert                  | 20   |
| BEAVERS; Clyde                   | 344  | BERRY; Marvin Franklin            | 116  | BOEHM; Max                      | 21   |
| BEBERT; William L.               | 6    | BERRY; Mrs. Dave                  | 38   | BOEHM; Mrs. Max (Ella)          | 21   |
| BECK; Walter J.                  | 20   | BETAK; Lee J.                     | 356  | BOEMER; William H.              | 353  |
| BECKER; Amelia (Mrs. Fred)       | 368  | BETAK; Mrs. Lee J. (Lucy Cecelia) | 356  | BOENER; Annie                   | 353  |
| BECKER; Edmond                   | 126  | BETAK; Rudolph                    | 38   | BOENING; Mrs. Otto              | 89   |
| BECKER; Emma                     | 57   | BETHEA; Grace Martin              | 332  | BOENING; Mrs. Otto              | 89   |

## INDEX TO BURIALS, OLD TAYLOR CEMETERY, BOOK 2

| NAME                      | PAGE | NAME                      | PAGE | NAME                            | PAGE |
|---------------------------|------|---------------------------|------|---------------------------------|------|
| BOGAN; Monta J.           | 375  | BREWSTER; Mrs. J.J. Jr.   | 17   | BRYAN; Dewey                    | 94   |
| BOGLE; Claude             | 49   | BREWSTER; Mrs. J.J. Sr.   | 17   | BRYAN; H.A.                     | 95   |
| BOGLE; Mrs. Claude        | 49   | BRIGGS; Oscar R.          | 121  | BRYAN; Mrs. H.A. (Maude Sadie)  | 95   |
| BOLF; Alex                | 127  | BRINKLIN; Frank Jr.       | 337  | BRYAN; Mrs. Mildred             | 94   |
| BOLF; Wm. E.              | 119  | BRINKMEYER; Adolph        | 135  | BRYAN; W.P.                     | 86   |
| BOORTZ; John              | 114  | BRINKMEYER; Charles       | 112  | BRYANT; Mrs. Lydia Maude        | 52   |
| BOORTZ; Mrs. Dora         | 114  | BRINKMEYER; Fritz Sr.     | 23   | BRYANT; R.L.                    | 373  |
| BOSIER; James Henry       | 331  | BRINKMEYER; Fritz W.      | 23   | BRYANT; Russell H.              | 52   |
| BOSTIC; Mrs. John         | 125  | BRINKMEYER; Gay Lynn      | 97   | BRYANT; W.H.                    | 52   |
| BOSWELL; Letha L.         | 123  | BRINKMEYER; Mrs. Lena     | 23   | BRYMER; Hargis                  | 21   |
| BOTTS; Florence Mae       | 111  | BRINKMEYER; Mrs. Willie   | 123  | BRYMER; Lillie Edna             | 21   |
| BOUCHIER; Forest Lee      | 140  | BRINKMEYER; Willie        | 123  | BRYMER; Milton Lee              | 21   |
| BOUDNY; A.L.              | 85   | BROADNAX; Doris Jean      | 330  | BRYMER; Mrs. Lee                | 21   |
| BOUDNY; Joseph            | 85   | BROADNEX; Rupert V.       | 331  | BRYOM; Billy                    | 74   |
| BOUNDS; Arba              | 72   | BROCK; J.J.               | 34   | BUCHANAN; Matilda               | 47   |
| BOUNDS; Berry W.          | 72   | BROCK; Mrs. G.E.          | 34   | BUCHHEIT; Mrs. O.H.             | 127  |
| BOUNDS; Howard Fritz      | 72   | BROOKS; Avery             | 353  | BUCK; Albert Phillip            | 119  |
| BOUNDS; Jessie L.         | 13   | BROOKS; Lonnie            | 335  | BUCK; Augusta                   | 119  |
| BOUNDS; John C.           | 13   | BROOKS; Lucy              | 335  | BUCKLEY; J.G.                   | 113  |
| BOUNDS; Lois Lee          | 84   | BROOKS; Ruby              | 353  | BUCKLEY; Mrs. J.G. (Bertie Lee) | 113  |
| BOUNDS; Mary              | 72   | BROOKSHIRE; Ralph H.      | 374  | BUDD; Arnel Desmond             | 344  |
| BOUNDS; Mrs. B.W.         | 72   | BROWN; Archie             | 334  | BUENGER; Adolph                 | 147  |
| BOUNDS; Mrs. J.C.         | 13   | BROWN; Bryant A.          | 344  | BUENGER; Alvin                  | 31   |
| BOUNDS; Pearl Bohls       | 13   | BROWN; Dewey              | 188  | BUENGER; Carl                   | 31   |
| BOUNDY; Barbara Ann       | 85   | BROWN; Inf. (female)      | 334  | BUENGER; Mrs. Bertha            | 31   |
| BOWERS; David A.          | 116  | BROWN; Josephine          | 139  | BUENGER; Mrs. Carl              | 31   |
| BOWERS; J.F.              | 37   | BROWN; Kevin L.           | 330  | BUENGER; William                | 31   |
| BOWERS; Mrs. David A.     | 116  | BROWN; Leroy              | 139  | BULLOCK; Robert Lee             | 4    |
| BOWERS; Mrs. J.F.         | 37   | BROWN; Maudie             | 334  | BUNGE; Georjean                 | 373  |
| BOWLINE; Edna             | 124  | BROWN; Mrs. Dia Mae       | 93   | BURGESS; Mrs. Chester           | 101  |
| BOWLING; George           | 124  | BROWN; Sammie             | 334  | BURGET; Jennie                  | 41   |
| BOWMAN; Elmer             | 37   | BROWN; Sanko              | 334  | BURGET; John                    | 41   |
| BOWMAN; Terry Bert        | 57   | BROWNING; Sidney          | 370  | BURGET; Lucy                    | 41   |
| BOYD; D.T.                | 127  | BRUCE; Don                | 218  | BURGET; Rebakah                 | 41   |
| BOYD; Mildred             | 62   | BRUCE; Janet              | 218  | BURGETT; Elsie Grace A.         | 41   |
| BOYD; Mrs. D.T.           | 127  | BRUCE; Mrs. Victor (Olga) | 36   | BURKHART; Abner F.              | 38   |
| BRADFORD; Elnora          | 332  | BRUCE; Sam                | 34   | BURKHART; Joe B.                | 139  |
| BRAIZELL; Ruthie Mae      | 332  | BRUCKNER; Littleton       | 132  | BURKHART; Mrs. Jessie           | 38   |
| BRAKER; Henry C.          | 61   | BRUECKNER; C.A.           | 99   | BURKHART; Mrs. Joe S.           | 139  |
| BRANDT; Mr. Emil          | 84   | BRUECKNER; Ida J.         | 99   | BURKMAN; Gust A.                | 56   |
| BRATCHER; Aaron Quinnin   | 338  | BRUNDIGE; C.W.            | 21   | BURKMAN; Otto                   | 56   |
| BRATCHER; Q.D.            | 338  | BRUNDIGE; Fergus Edgar    | 21   | BURMAN; I.H.                    | 6    |
| BRAUN; Chris Herman       | 73   | BRUNDIGE; J.B.            | 36   | BURMAN; Mrs. I.H.               | 6    |
| BRAUN; Mrs. Dora          | 73   | BRUNDIGE; Mrs. C.W.       | 21   | BURNETT; Baby                   | 333  |
| BRAY; Gerald H.           | 46   | BRUNDIGE; Mrs. V.L.       | 1    | BURR; Roxie                     | 344  |
| BRAY; Roy Lee IV          | 331  | BRUNDIGE; V.L.            | 1    | BURROW; Otto                    | 66   |
| BREDEMEYER; Henry         | 67   | BRUNKEN; George           | 71   | BURRUSS; Joe R.                 | 137  |
| BREDEMEYER; Mrs. Wm.      | 67   | BRUNKEN; Mrs. George      | 71   | BUSBY; George V.                | 200  |
| BREDTHAUER; Elsie         | 352  | BRUNSON; L.L.             | 42   | BUTLER; Chad Michael            | 154  |
| BREDTHAUER; Henry Reynold | 352  | BRUNSON; Madie            | 42   | BUTLER; Millard F.              | 42   |
| BREHMER; Alvina           | 201  | BRUUS; George             | 34   | BUTLER; Mrs. Millard            | 42   |
| BREWSTER; J.J.            | 17   | BRUUS; Miam               | 34   | BUTTS; L.G.                     | 52   |
| BREWSTER; J.J.            | 17   | BRYAN; Alvin Leo          | 245  | BYERS; Augusta                  | 56   |

## INDEX TO BURIALS, OLD TAYLOR CEMETERY, BOOK 2

| NAME                          | PAGE | NAME                          | PAGE | NAME                             | PAGE |
|-------------------------------|------|-------------------------------|------|----------------------------------|------|
| BYFIELD; Peyton Ashley        | 252  | CARMONA; Carmen               | 108  | CHASE; Lee W.                    | 331  |
| BYRD; Davis                   | 344  | CARMONA; Daniel E.            | 108  | CHASE; Mrs. L.W. (Jessie)        | 331  |
| BYTELL; J.W.                  | 23   | CARMONA; Mrs. Danny           | 108  | CHASEK; Baby boy (Talafuse)      | 304  |
| CAIN; B.D.                    | 17   | CARMONA; Preciliano           | 108  | CHAVANA; Angelita                | 106  |
| CAIN; Colie                   | 15   | CARMONA; Reyes                | 108  | CHAVANA; Jesus G.                | 106  |
| CAIN; Minnie Bell             | 17   | CARMONA; Sgt. Danny           | 108  | CHRISTIANSON; C.H.               | 98   |
| CAIN; Mrs. Coley              | 15   | CARNES; Abigail               | 322  | CHRISTIANSON; Mrs. Hilda         | 98   |
| CAIN; R.L. Jr.                | 49   | CARRADINE; Mrs. F.A.          | 59   | CLARE; Mrs. J.D.                 | 56   |
| CAIN; R.R.                    | 17   | CARRADINE; Mrs. Spencer E.    | 59   | CLARE; Rev. J.D.                 | 56   |
| CAIN; Thomas                  | 77   | CARRADINE; Spencer            | 59   | CLARK; C. Maxine                 | 90   |
| CAIN; Verda Mary              | 255  | CARRILLO; Barrillio           | 107  | CLARK; Johnny                    | 332  |
| CAIN; W.L.                    | 187  | CARRIZALES; Paul M. Jr.       | 107  | CLARK; Media                     | 102  |
| CALDER; Earl Burt             | 152  | CARROLL; Alonza               | 58   | CLARK; Mrs. W.C. (Ada)           | 101  |
| CALDWELL; Artis L.            | 336  | CARROLL; Howard W.            | 97   | CLARK; O.F.                      | 101  |
| CALDWELL; Artis Lee Jr.       | 336  | CARROLL; Mrs. H.W. (Lillian)  | 97   | CLARK; Viola                     | 333  |
| CALDWELL; Violetta Latreece   | 327  | CARSON; Clarence Lee          | 218  | CLARK; W.C.                      | 101  |
| CALVIN; Gertrude              | 343  | CARSON; Mrs. C.L. Sr.         | 218  | CLAY; Willie                     | 335  |
| CALVIN; Willie Sr.            | 343  | CARTER; A.W.                  | 117  | CLAYTON; Milton B.               | 351  |
| CAMBLIN; Elmer H.             | 23   | CARTER; Benjamin E.           | 136  | CLEMONS; Josie Fisher            | 331  |
| CAMBLIN; Mrs. Edna            | 23   | CARTER; Benjamin E.           | 369  | CLEVELAND; John                  | 334  |
| CAMBLIN; Mrs. Roy (Carrie)    | 23   | CARTER; Fay                   | 61   | CLEVELAND; Myrtle Lee            | 335  |
| CAMBLIN; Roy Milton           | 23   | CARTER; Lewis C.              | 23   | CLOUD; Millie Christine          | 352  |
| CAMP; Henry                   | 5    | CARTER; Lunford (Dock)        | 23   | CNEREK; Victor                   | 257  |
| CAMPBELL; Augusta             | 332  | CARTER; Michael L.            | 336  | COBB; Hilmon Jesse               | 92   |
| CAMPBELL; Claude              | 332  | CARTER; Mrs. J.W. (Barbara)   | 369  | COE; James A.                    | 335  |
| CAMPBELL; Cordy E.            | 114  | CARTER; Mrs. L.C.             | 23   | COE; Mrs. J.A. (Lucinda)         | 335  |
| CAMPBELL; Gloria              | 137  | CARTER; Preston Cecil         | 23   | COLE; Annie                      | 230  |
| CAMPBELL; Joe                 | 78   | CARTER; Willie                | 334  | COLE; Leola                      | 335  |
| CAMPBELL; Mrs. Joe P. Sr.     | 78   | CARVER; Ed                    | 115  | COLEMAN; Dantee                  | 331  |
| CAMPBELL; Mrs. Killis         | 228  | CASE; E.M.                    | 96   | COLLINS; Dora Hunt               | 27   |
| CAMPOS; Jose                  | 105  | CASE; Mrs. Edgar (Ora L.)     | 96   | COLLINS; Joe                     | 339  |
| CANALES; Leandro              | 369  | CASEY; Billie                 | 121  | COLLINS; Mrs. Glenn (Marlee M.)  | 180  |
| CANINENBERG; Fritz            | 115  | CASEY; James D.               | 86   | COLLINS; Noil                    | 99   |
| CANTRELL; A.E.                | 67   | CASEY; Joe B.                 | 121  | COLLINS; Samuel L.               | 27   |
| CANTRELL; Alice               | 76   | CASEY; Joe Edward             | 367  | COMACHO; Lorenzo                 | 108  |
| CANTRELL; Jack                | 76   | CASEY; Mrs. Billye H.         | 121  | COMACHO; Mary                    | 108  |
| CAREY; Fred                   | 66   | CASTILLO; Andren              | 105  | CONALEY; Nettie                  | 334  |
| CARLOW; Berry L.              | 138  | CASTRO; Benito C.             | 138  | CONLEY; Matilda                  | 335  |
| CARLOW; Mrs. Berry (Lora Mae) | 138  | CATANZAR; Marie               | 108  | CONOLEY; Debora                  | 69   |
| CARLOW; Mrs. R.L.             | 115  | CATANZARO; Frank L.           | 108  | CONOLEY; Ellie M.                | 69   |
| CARLOW; Mrs. Richard          | 138  | CATTLE; Leonard Wm.           | 67   | CONOLEY; Malcom B.               | 69   |
| CARLOW; Mrs. Wm. (Mable)      | 138  | CERVENKA; Mrs. Dan G. (Helen) | 257  | CONOLY; M.B.                     | 69   |
| CARLOW; R.L.                  | 115  | CHARENTAIN; Mrs. Howard       | 94   | COOK; Emil                       | 46   |
| CARLOW; William A.            | 138  | CHALUPA; Frances              | 62   | COOK; Francis E. Jr.             | 334  |
| CARLSON; Albert E.            | 95   | CHALUPA; Inf.                 | 80   | COOK; Mrs. Augusta R.            | 46   |
| CARLSON; Albert T.            | 370  | CHALUPA; Jeny E.              | 135  | COOK; Ralph H.                   | 367  |
| CARLSON; Alice Marjorie       | 26   | CHALUPA; Jerry                | 25   | COOMBS; Wanda Nell               | 333  |
| CARLSON; Clifford             | 26   | CHALUPA; Laverne Ella         | 11   | COOPER; Bettie Jane              | 50   |
| CARLSON; Ebba                 | 370  | CHALUPA; Mrs. Jerry (Ella)    | 135  | COOPER; Raymond                  | 50   |
| CARLSON; G.E.                 | 89   | CHALUPA; Mrs. Margaret        | 25   | COOPER; Redith                   | 50   |
| CARLSON; Lenard Karl          | 61   | CHALUPA; Otto                 | 357  | COOPER; T.J.                     | 50   |
| CARLSON; Mrs. Albert (Maude)  | 95   | CHALUPA; Vaclar               | 25   | CORDES; Mrs. W.J. (Mary Augusta) | 3    |
| CARLSON; Mrs. G.E. (Ellen)    | 89   | CHALUPA; Vlasta               | 64   | CORDES; W.J.                     | 3    |

## INDEX TO BURIALS, OLD TAYLOR CEMETERY, BOOK 2

| NAME                          | PAGE | NAME                             | PAGE | NAME                          | PAGE |
|-------------------------------|------|----------------------------------|------|-------------------------------|------|
| COREY; Roselee                | 66   | DANIELS; Mrs. Sam                | 12   | DEBUS; Mrs. August            | 118  |
| CORNELL; A.R.                 | 32   | DANIELS; Sam                     | 12   | DEBUS; Mrs. Hilda Ida         | 64   |
| CORNELL; Albert R.            | 32   | DARLINGTON; Claude               | 27   | DECKER; Arlene                | 31   |
| CORRIGAN; Mrs. P.H.           | 3    | DARLINGTON; Frank                | 27   | DECKER; John                  | 31   |
| CORRIGAN; P.H.                | 3    | DARLINGTON; Mrs. Frank (Madge)   | 27   | DECKER; Minnie                | 31   |
| COTTLE; Sydnah Irene          | 67   | DARLINGTON; Sallie               | 27   | DELSIGNE; Mrs. Etta Ethel     | 354  |
| COTTON; Dan                   | 311  | DARLINGTON; Susie                | 27   | DELVIGE; Mrs. Lee             | 54   |
| COTTON; Pearl                 | 344  | DARNBUSH; Herman                 | 50   | DEMERSON; Thelma              | 311  |
| COULASON; Robert Earl         | 335  | DARNBUSH; Johanna                | 50   | DEMPS; Efrew L.               | 330  |
| COULTON; Willie Lee; Jr.      | 337  | DARRALL; Edd                     | 60   | DEMPS; Wesley                 | 337  |
| COWAN; Sam Houston            | 134  | DARRELL; Mrs. M.A.               | 60   | DENTLER; Henry Frank          | 128  |
| COWART; Charlotte J.          | 72   | DAVID; Elo Sr.                   | 116  | DENTLER; Mrs. Henry           | 128  |
| COWEN; Dee Witt               | 4    | DAVID; Leo Jr.                   | 254  | DIAZ; James                   | 107  |
| COWEN; Ila Mae                | 111  | DAVID; Mrs. Elo Jr.              | 116  | DICKERSON; C.M.               | 116  |
| COWEN; Jack Floyd Sr.         | 111  | DAVID; Sam Gordon                | 244  | DICKERSON; Charles Raymond    | 371  |
| COWEN; John S.                | 4    | DAVIDSON; Bill W.                | 56   | DICKSON; Lawrence A.          | 64   |
| COWEN; Nellie C.              | 4    | DAVIDSON; Elmo                   | 52   | DIEBEL; Arthur                | 81   |
| COX; C.L.                     | 63   | DAVIDSON; Inf.                   | 52   | DIEBEL; Dora                  | 81   |
| COX; Dora                     | 63   | DAVIDSON; Jeffrey Sean           | 56   | DIEBEL; Ernest O.             | 353  |
| COX; George Wayne             | 84   | DAVIDSON; L.D.                   | 52   | DIEBEL; Mrs. W.F. (Frieda B.) | 8    |
| COX; Mrs. Violet M.           | 40   | DAVIDSON; Mrs. Joyce A.          | 56   | DIEBEL; Wm. F.                | 8    |
| CRAFT; A.J.                   | 124  | DAVIS; Adaline Simms             | 334  | DILGER; Mrs. Dorothy          | 370  |
| CRAFT; Nattie                 | 124  | DAVIS; Ann                       | 42   | DILLARD; Vennice Faye Meyers  | 335  |
| CRAWFORD; Lena Krueger        | 79   | DAVIS; Bennie                    | 343  | DIONICIO; Manuel              | 351  |
| CREEL; L.D.                   | 100  | DAVIS; Cecil                     | 50   | DISHBERGER; Conrad            | 67   |
| CREEL; Para                   | 100  | DAVIS; Cecil Sr.                 | 50   | DISHBERGER; Hannah            | 67   |
| CRONK; Suzanna                | 27   | DAVIS; Ernest                    | 337  | DLOUGHY; Edward Adolph        | 98   |
| CROW; Roy B.                  | 60   | DAVIS; Esther Marie              | 130  | DLOUGHY; J.C.                 | 98   |
| CROWDER; B.B.                 | 35   | DAVIS; J.E.                      | 56   | DLOUGHY; Joe Frank            | 362  |
| CROWDER; Earnest              | 35   | DAVIS; James K.                  | 112  | DLOUGHY; Mrs. J.C.            | 98   |
| CROWDER; Mrs. B.B.            | 35   | DAVIS; John L.                   | 345  | DLOUHY; Benny                 | 362  |
| CROWDER; Wilma Lee            | 35   | DAVIS; Katie                     | 56   | DOBSON; W.J.                  | 58   |
| CRUMLIN; Frank                | 331  | DAVIS; Lula Elizabeth            | 114  | DODD; Gertrude                | 49   |
| CUBA; Edwin J.                | 70   | DAVIS; Marshall M.               | 114  | DODSON; John B.               | 121  |
| CULP; John Bremond            | 85   | DAVIS; Mrs. J.K. (Gertie)        | 112  | DOLAN; William                | 68   |
| CULP; Mrs. Ned                | 85   | DAVIS; Mrs. McKinley (Elizabeth) | 351  | DOLLINGER; George L.          | 87   |
| CURIK; Joe J.                 | 90   | DAVIS; Mrs. O.W.                 | 67   | DOLLINGER; John W.            | 22   |
| CURIK; Louis J.               | 135  | DAVIS; O.W.                      | 67   | DOLLINGER; Mrs. Emma Kuehn    | 22   |
| CURIK; Mrs. Louis J. (Bettie) | 135  | DAVIS; Roy B.                    | 130  | DORSEY; Lepolean              | 344  |
| CUVALA; John                  | 84   | DAVIS; Sam E.                    | 130  | DOUGLAS; Georgia              | 332  |
| CUVALA; John                  | 84   | DEAL; J.A.                       | 48   | DOWNS; Bill                   | 311  |
| CUVALA; Mrs. John             | 84   | DEAL; Laura                      | 48   | DOWNS; John R.                | 311  |
| CZIMSKY; Paul                 | 115  | DEAL; Mrs. H.E.                  | 48   | DOWNS; Joseph Patrick         | 311  |
| CZIMSKY; Mrs. Martha          | 115  | DEAL; O.A.                       | 48   | DOWNS; Wesley C.              | 135  |
| DABBS; Timothy J.             | 87   | DEARY; Edward                    | 334  | DRISKA; Mrs. Otto             | 356  |
| DAHL; Cecil Leroy             | 111  | DEARY; Mattie Mae                | 336  | DRISKA; Otto P.               | 356  |
| DAHL; Emil                    | 111  | DEARY; Raymond                   | 344  | DROEMER; Harry L.             | 126  |
| DAHL; Harold E.               | 136  | DEARY; Welder                    | 343  | DROZDA; Annie                 | 26   |
| DAHL; Mary                    | 136  | DEATON; Billy                    | 76   | DROZDA; Jerry                 | 26   |
| DAHL; Mrs. Emil (Augusta)     | 111  | DEATON; Ernest B.                | 76   | DROZDA; Joe                   | 26   |
| DALLINGER; Mrs. George L.     | 87   | DEATON; Mrs. Jennie              | 76   | DROZDA; Lydia (Mrs. Frank)    | 53   |
| DANA; Rudolph V.              | 264  | DEBUS; August L.                 | 118  | DROZDA; Mary                  | 26   |
| DANIELS; Delia                | 338  | DEBUS; Howard                    | 230  | DROZDA; Tom                   | 26   |

## INDEX TO BURIALS, OLD TAYLOR CEMETERY, BOOK 2

| NAME                           | PAGE | NAME                        | PAGE | NAME                       | PAGE |
|--------------------------------|------|-----------------------------|------|----------------------------|------|
| DRUESEDOW; Mrs. W.F.           | 63   | ETHERIDGE; Laverne          | 122  | FILLA; Etta Lee            | 34   |
| DRUESEDOW; W.L.                | 63   | ETHRIDGE; Clarence William  | 122  | FILLA; John J. Jr.         | 34   |
| DRUESEDOW; Willie              | 118  | ETHRIDGE; Mrs. Clarence W.  | 122  | FILLA; John Sr.            | 34   |
| DRUMMOND; Curtis               | 119  | ETZEL; Beno F.              | 33   | FILLA; Leo Ben             | 87   |
| DRUMMOND; Linda                | 101  | ETZEL; Mrs. Beno F.         | 33   | FILLA; Mrs. John           | 34   |
| DRUMMOND; Marie                | 101  | EULENFELD; Adolph           | 63   | FILLA; Valasta             | 87   |
| DRUMMOND; Mrs. Allen E.        | 101  | EULENFELD; Adolph           | 63   | FINCH; Ruby                | 354  |
| DRUMMOND; Olga                 | 119  | EULENFELD; Albert A.        | 357  | FINGER; Herman             | 63   |
| DRUMMOND; Samuel               | 101  | EULENFELD; E.O.             | 100  | FINGER; Louis              | 119  |
| DRUMMOND; Viola                | 101  | EULENFELD; Elizabeth F.     | 264  | FINGER; Miss Ruby Alice    | 119  |
| DRUSEDOW; Mrs. Willie (Johana) | 188  | EULENFELD; Ella             | 357  | FINGER; Mrs. Herman        | 63   |
| DUNLOP; Rebecca Sue            | 373  | EULENFELD; Inf.             | 100  | FINGER; Mrs. Louis         | 119  |
| DUNN; James D.                 | 89   | EULENFELD; Lydia Saloma     | 234  | FINLEY; Mrs. S.A.          | 66   |
| DUNN; Mrs. R.A.                | 89   | EULENFELD; Sophia           | 100  | FINLEY; S.A.               | 66   |
| DUNN; R.A.                     | 89   | EULENFELD; Walter           | 234  | FINN; Alma                 | 135  |
| DUPREE; Virgil                 | 358  | EVANS; Bert                 | 41   | FINN; R.L.                 | 132  |
| DYORAK; Henry J.               | 244  | EVANS; Fred                 | 86   | FINN; Richard              | 76   |
| DYER; A.S.                     | 9    | EVANS; Jene Richard (urn)   | 298  | FINN; Willie R.            | 123  |
| DYER; Miss Alena               | 9    | EVANS; Jilch E.             | 372  | FIPPS; Amos E.             | 45   |
| DYER; Miss Ethel               | 9    | EVANS; Mrs. Fred            | 86   | FIPPS; Donna Gayle         | 45   |
| DYER; Mrs. A.S.                | 9    | EVANS; Mrs. Gracie L.       | 333  | FISBECK; (Lot Owner)       | 111  |
| DeGRASSI; James                | 24   | EVERHART; Hazel Johnson     | 37   | FISBECK; Elton             | 111  |
| DeGRASSI; Mrs. W.A.            | 24   | FAILS; Evie                 | 245  | FISHER; Edward C.          | 126  |
| DeGRASSI; Price A.             | 24   | FAILS; Gloria W.            | 7    | FISHER; Minnie (Mrs. Paul) | 201  |
| DeGRASSI; Wm. A.               | 24   | FAILS; Marie                | 7    | FISHER; Mrs. Edward        | 126  |
| EASLEY; Mrs. Sam Sr.           | 1    | FAILS; Ned Sr.              | 123  | FISHER; Paul               | 201  |
| EASLEY; Sam Jr. III            | 1    | FAIRBANKS; Helen            | 11   | FISHER; Walter E.          | 117  |
| EASLEY; Sam Sr. I              | 1    | FAIRCHILD; Cameron Douglas  | 118  | FITZGERALD; Bessie         | 334  |
| EBELT; Walter                  | 356  | FAIRES; Robert L.           | 50   | FITZGERALD; Nottie May     | 344  |
| ECKMAN; Mrs. Samuel G.         | 83   | FALK; Alma                  | 75   | FITZGERALD; William        | 355  |
| ECKMAN; Samuel G.              | 83   | FALK; Malita                | 25   | FLANIGAN; Mrs. N.P.        | 95   |
| EDGAR; Mable                   | 337  | FALK; Richard Sr.           | 75   | FLANNAGAN; H.P.            | 95   |
| EDGE; Mrs. Minnie              | 77   | FALTESEK; Elsie             | 103  | FLANNERY; Neval            | 360  |
| EDMISTON; Clem W.              | 311  | FALTESEK; Inf.              | 103  | FLEISCHER; Clara           | 73   |
| EDMISTON; Eliza A.             | 133  | FALTESEK; Joe Jr.           | 256  | FLEISCHER; Wm. F.          | 73   |
| EDWARDS; Dwight Davis          | 78   | FARLEY; Jess                | 6    | FLINK; A.E.                | 49   |
| EDWARDS; Easly                 | 331  | FARR; Bobbie Jean           | 356  | FLINK; Axel E.             | 49   |
| EDWARDS; Fred                  | 354  | FARR; Mrs. Dan              | 94   | FOGLE; Henry               | 80   |
| EDWARDS; Gasalee               | 335  | FARR; R.D.                  | 94   | FOJT; Joe                  | 122  |
| EDWARDS; Mrs. H.B.             | 131  | FARR; Windell Darnell       | 297  | FOJT; John                 | 119  |
| EDWARDS; Pinkie                | 345  | FARRIS; Mrs. Carrie         | 50   | FOJT; Mary                 | 119  |
| EDWARDS; Silas Sr.             | 339  | FATHAUER; Charlie           | 23   | FOJTEK; Carolyn            | 20   |
| EIBEN; Kenneth                 | 132  | FATHAUER; Rinold            | 23   | FONTENOT; Emily Sue        | 105  |
| ELKINS; Elmer F.               | 83   | FAULK; Richard              | 25   | FORBES; C.A.               | 125  |
| ELKINS; Thomas V.              | 94   | FAYKUS; Alvin               | 130  | FORBES; Myrtle             | 125  |
| ELLISON; Luvenia               | 30   | FAYKUS; Mrs. Ernest (Irene) | 141  | FORD; Charlene Moore       | 330  |
| ELLISON; William O.            | 30   | FAYTEK; Mrs. Effie          | 50   | FORD; J.D.                 | 6    |
| ELLZEY; Eric R.                | 353  | FELDER; Odessa              | 332  | FORD; Lester V.            | 14   |
| ELMS; Russell (Inf.)           | 304  | FELDER; Sammie              | 331  | FORD; Mrs. J.D.            | 6    |
| EPPERSON; Alvin Jack           | 339  | FERRELL; Percy              | 330  | FORD; Mrs. Lester          | 14   |
| ESPENIOZA; Mrs. Joe (Jose)     | 108  | FIESELER; Wm.               | 6    | FORD; Mrs. Ray (Irene)     | 14   |
| ESPINOZA; Edward               | 187  | FIESLER; Mrs. L.T.          | 6    | FORD; Wilbert              | 337  |
| ESPINOZA; Natalia              | 108  | FIESLER; Mrs. W.M.          | 6    | FOREMAN; Mrs. Howard E.    | 98   |



## INDEX TO BURIALS, OLD TAYLOR CEMETERY, BOOK 2

| NAME                         | PAGE | NAME                             | PAGE | NAME                         | PAGE |
|------------------------------|------|----------------------------------|------|------------------------------|------|
| FORWOOD; Amar                | 1    | FUCHS; L. Walter Sr.             | 16   | GEORGE; Alfred               | 66   |
| FORWOOD; Amar Jr.            | 1    | FUCHS; Mrs. Walter               | 16   | GEORGE; Annie                | 132  |
| FORWOOD; David               | 44   | FUCHS; William G.                | 16   | GEORGE; Clyde C.             | 16   |
| FORWOOD; David Fontaine      | 44   | FUCHS; Wm. F. (Bill)             | 84   | GEORGE; Mrs. Alfred          | 66   |
| FORWOOD; June N.             | 1    | FUENTES; Ed                      | 139  | GERLOFF; Mrs. Frances        | 26   |
| FORWOOD; Mary                | 1    | FUESELL; Otto                    | 89   | GILBERT; Earle               | 95   |
| FORWOOD; Mrs. D.F.           | 44   | FUESELL; Ewald                   | 373  | GILBERT; Mrs. Earl           | 95   |
| FOSTER; Curley               | 333  | FUESSEL; Fritz J.                | 373  | GILL; Ben R.                 | 117  |
| FOSTER; Juanita              | 335  | FUESSEL; Mrs. Louise W.          | 89   | GILL; Lorraine               | 117  |
| FOWLER; Arthur L.            | 83   | FUESSEL; Mrs. Werner (Louise B.) | 126  | GILLASPIE; Mrs. W.L.         | 118  |
| FOWLER; Clara                | 83   | FUESSEL; Vernon                  | 126  | GILLASPY; Mrs. Tom E.        | 16   |
| FOWLER; Mrs. M.B.            | 75   | FUESSEL; Werner                  | 126  | GILLASPY; W.L.               | 118  |
| FOX (AWALT); John Brian      | 132  | FUHRMAN; Chas.                   | 115  | GILLELAND; Leonard Felix     | 243  |
| FOX; C.C.                    | 60   | FUHRMAN; Edith                   | 115  | GILLELAND; Roger W.          | 131  |
| FOX; Crockett                | 60   | FULCHER; James                   | 92   | GILLESPIE; Bertha F.         | 16   |
| FOX; Gladys                  | 49   | FULLER; A.N.                     | 52   | GILLESPIE; Lee               | 16   |
| FOX; Leona Balj (Mrs. Alex)  | 127  | FULLER; Jessie Mae               | 121  | GILLESPIE; Tom E.            | 16   |
| FOX; Mary                    | 60   | FULLER; Mrs. Dottie              | 52   | GILLISPIE; Edwin             | 98   |
| FRANKLIN; Bertha Lee         | 333  | FULLERTON; Fred                  | 99   | GILLUM; Clyde D.             | 96   |
| FRANKLIN; Martha             | 332  | FULLERTON; Mrs. Mattie           | 99   | GILLUM; James Harry          | 96   |
| FRANKLIN; Mrs. Carrie Turner | 344  | FULLERTON; Vernie Mae            | 67   | GILLUM; Mrs. Clyde           | 96   |
| FRANZER; Carl                | 358  | FULLERTON; Walter J.             | 67   | GILLUM; Mrs. Natalie Ann     | 96   |
| FRASE; Victor C. Sr.         | 375  | FYKE; Benjamin Franklin          | 46   | GILMORE; C.J.                | 102  |
| FREDERICK; Anita Mae.        | 30   | FYKE; John Donald                | 46   | GILMORE; Mrs. C.J.           | 102  |
| FREDERICK; Mrs. Paul J.      | 30   | FYKE; Katy Bell                  | 46   | GILSTRAP; Carrol H.          | 97   |
| FREDERICK; Mrs. Wilmer       | 30   | GADISON; Erwin Jay               | 335  | GILSTRAP; Mrs. C.H. (Leola)  | 97   |
| FREDERICK; Wilmer            | 30   | GAGE; Anita Faye                 | 312  | GING; Mrs. Albert H. (Lydia) | 186  |
| FREDRICK; Paul               | 30   | GAGE; Ollie Jr.                  | 334  | GIPSON; John Willie          | 334  |
| FREDRICK; Robert W. (Bob)    | 110  | GAIDUSEK; Mrs. Marcella          | 352  | GLAESER; Earnest             | 132  |
| FREDRICKSON; H.W.            | 46   | GALAWAY; Arthur M.               | 137  | GLASS; Ira                   | 133  |
| FREDRICKSON; Henry           | 46   | GALAWAY; Eunice Leora            | 137  | GLOVER; Earl Ray             | 208  |
| FREELS; George               | 16   | GALBAN; Marselo                  | 105  | GLOVER; Willis H.            | 228  |
| FREELS; Otto G.              | 16   | GALBREATH; Claude                | 218  | GOBLER; Louise               | 12   |
| FREEMAN; Connie              | 345  | GALLER; Mrs. P.C.                | 41   | GOERIG; C.H. (leg)           | 13   |
| FREEMAN; Mrs. W.H.           | 122  | GALLER; Mrs. Willie              | 138  | GOERIG; Rose Theresa         | 13   |
| FREEMAN; W.N.                | 112  | GALLER; Ms. Ella Bertha Minnie   | 80   | GOETZ; A.D.                  | 117  |
| FRELLS; Mrs. George          | 16   | GALLER; P.C.                     | 41   | GOETZ; Angelyn Shirley       | 84   |
| FRELLS; Walter               | 16   | GALLER; Willie                   | 138  | GOETZ; Christian K.          | 84   |
| FRENZEL; Mrs. Clara          | 39   | GALLOR; A.A.                     | 80   | GOETZ; D.G.                  | 243  |
| FRETWELL; Mrs. Lorene L.     | 75   | GALLOR; Mrs. A.A.                | 80   | GOETZ; G.J.                  | 79   |
| FRISCH; Benjamin Frank       | 47   | GALVAN; Augustine                | 108  | GOETZ; Harry Leonard         | 84   |
| FRISCH; Lawrence             | 1    | GALVAN; Mrs. Tilde               | 105  | GOETZ; Herman                | 361  |
| FRISCH; Mrs. Ben F.          | 47   | GANETT; Robert Craig             | 369  | GOETZ; Mr. John D.           | 13   |
| FRISKE; Arthur E.            | 371  | GARCIA; Mrs. Esther              | 107  | GOETZ; Mrs. Chris (Alma)     | 84   |
| FRISKE; Emma                 | 59   | GARRETT; Robert J.               | 369  | GOETZ; Mrs. G.J.             | 79   |
| FRITCHER; Louie              | 369  | GARRISON; J.H.                   | 16   | GOETZ; Mrs. John             | 13   |
| FRITOG; Albert W.            | 59   | GARRISON; Mrs. J.H.              | 16   | GOMEZ; Annie                 | 107  |
| FRITOG; Alvin H.             | 59   | GARZA; Mrs. Juanita              | 107  | GOMEZ; Eva                   | 107  |
| FRITOG; Annie M.             | 59   | GAUNTT; C.B.                     | 102  | GOMEZ; Frank                 | 107  |
| FRITZ; Joe Fuessel           | 373  | GAUNTT; Mrs. Mary Alice          | 102  | GOMEZ; Inf.                  | 105  |
| FROHNAPZEL; Mary Emma        | 18   | GAWER; Phoebe                    | 3    | GOMEZ; Jessie                | 105  |
| FUCHS; Arthur W.             | 217  | GAYDOS; Lee Joe                  | 352  | GOMEZ; John                  | 105  |
| FUCHS; L. Walter Jr.         | 16   | GENTRY; Mrs. Sarah (Guthrie)     | 41   | GOMEZ; Julia                 | 105  |

## INDEX TO BURIALS, OLD TAYLOR CEMETERY, BOOK 2

| NAME                      | PAGE | NAME                         | PAGE | NAME                           | PAGE |
|---------------------------|------|------------------------------|------|--------------------------------|------|
| GOMEZ; Mrs. Amanda        | 107  | GRIEGER; John E.             | 128  | HALE; C.J.                     | 48   |
| GOMEZ; Octavans           | 105  | GRIEGER; Julia               | 128  | HALE; Ivy B.                   | 48   |
| GOMEZ; Raymon             | 105  | GRIEGER; Mrs. Annie          | 123  | HALL; Eddie Dewitt             | 330  |
| GOMEZ; Rev. Leandra Garza | 107  | GRIFFIN; Garfield            | 334  | HALL; J. Herman                | 36   |
| GOMEZ; Virginia           | 107  | GRIFFIN; James               | 337  | HALL; Mrs. Herman              | 36   |
| GONZALES; Jose A.         | 372  | GRIFFIN; Lillie Mae          | 333  | HALL; Woodie C.                | 344  |
| GONZALES; Larry James     | 108  | GRIFFIN; Mrs. Henrietta      | 333  | HAMANN; Delphine               | 51   |
| GONZENBACH; Inf.          | 61   | GRIFFIN; Mrs. Sarah          | 360  | HAMANN; Donnie Gene            | 112  |
| GONZENBACH; Walter F.     | 61   | GRIFFIN; Sonya M.            | 335  | HAMANN; Henry T.               | 51   |
| GONZENBACH; Grover J.     | 118  | GRIFFIN; Timothy L.          | 335  | HAMANN; Mrs. H.T.              | 51   |
| GOOD; Daniel W.           | 119  | GRIFFINS; Roderick D.        | 331  | HAMILTON; Adele                | 103  |
| GOOD; Mary F.             | 75   | GRIFFITH; John M.            | 234  | HAMILTON; B.A.                 | 47   |
| GOOD; Mrs. Dan            | 121  | GRIMES; E.M.                 | 42   | HAMILTON; Banks                | 103  |
| GOOD; Richard N.          | 184  | GRIMES; Effie                | 42   | HAMILTON; Edgar                | 103  |
| GOODWIN; Mark Allen       | 114  | GROBA; Alfred                | 150  | HAMILTON; Mrs. Nora            | 49   |
| GORDON; Fred (Farmer)     | 333  | GROBA; Elizabeth Lydia       | 150  | HAMILTON; N.B.                 | 49   |
| GORDON; Roy L.            | 370  | GROSS; Adolph                | 64   | HAMILTON; Russell              | 47   |
| GORIG; Charles H.         | 13   | GROSS; Benhard Robert        | 366  | HAMMACK; John Robert           | 103  |
| BOSSETT; Carroll          | 54   | GROSS; Bertha E.             | 64   | HAMMACK; L.D.                  | 252  |
| BOSSETT; Joe Bib          | 89   | GROSS; Emma L.               | 64   | HAMMACK; Mrs. L.D. (Eloise)    | 252  |
| BOSSETT; Linda Sue        | 54   | GROSS; Harry D.              | 64   | HANIS; Riley                   | 342  |
| BOSSETT; Lorraine         | 54   | GROSS; O.H.                  | 64   | HANKEY; Henry H.               | 30   |
| BOSSETT; Mrs. Ethel P.    | 2    | GRUBBS; James W. Jr.         | 84   | HANKS; Melba G.                | 375  |
| GRABS; Robert Emanuel     | 90   | GRUBBS; James W. Sr.         | 84   | HANLEY; Mary Ann               | 331  |
| BRADINGTON; Edward        | 343  | GRUBBS; Mrs. J.W. (Clara)    | 84   | HANNAN; Mrs. Dan H. (Florence) | 253  |
| BRADINGTON; Mrs. Jessie   | 343  | GRUENING; Mrs. Dora          | 66   | HANSON; Henry                  | 26   |
| GRADY; Mrs. Willie        | 335  | GRUENINY; Darryle K.         | 66   | HANSON; John A. Sr.            | 360  |
| GRADY; Will               | 335  | GRUNAU; Alfred               | 77   | HANSON; Mrs. Henry             | 26   |
| GRANZIN; Emil             | 89   | GRUNAU; Chas.                | 77   | HANSON; Mrs. P.S.              | 28   |
| GRASER; Henry Carl        | 187  | GRUNAW; Mrs. Charles (Sarah) | 77   | HANSON; P.S.                   | 78   |
| GRASER; Mrs. Henry C.     | 187  | GUENTER; Joe                 | 29   | HANSON; Seven John             | 57   |
| GRAVES; Paul C.           | 118  | GUENTER; Mrs. Freida         | 29   | HANZELKA; John                 | 71   |
| GRAVES; Paul C.           | 118  | GUENZEL; Mrs. Julius (Anna)  | 68   | HARBER; Amanda                 | 10   |
| GRAW; Mrs. Willie         | 90   | GUNN; Emery L.               | 48   | HARBER; E.W.                   | 10   |
| GRAY; Bennie C.           | 186  | GUNN; Lillian                | 48   | HARBER; James C.               | 10   |
| GRAY; Celestine P.        | 347  | GUNTER; William Ace          | 352  | HARBER; Lola                   | 10   |
| GRAY; Eddie P.            | 34   | GUNZEL; Julius               | 68   | HARBER; Mrs. Dora E.           | 10   |
| GRAY; Jessie J.           | 334  | GUTHRIE; George              | 41   | HARBER; Oscar                  | 100  |
| GRAY; Katie               | 353  | GUTHRIE; Jessie R.           | 41   | HARDIN; Glen R.                | 41   |
| GRAY; Mary                | 4    | GUY; Col. Neal E. (urn)      | 93   | HARDY; Ora Lee                 | 332  |
| GRAY; Powell B.           | 353  | GUY; Hattie                  | 334  | HARGERS; Ernest                | 351  |
| GRAYBILL; Jessie Keith    | 304  | GUY; Leslie A.               | 334  | HARKINS; A.I.                  | 115  |
| GREEN; Ellice Marie       | 235  | GUY; Mrs. Leinah             | 93   | HARKINS; J.K. (Wimpy)          | 369  |
| GREEN; F.L.               | 235  | HAAG; Emil H.                | 217  | HARKINS; Mrs. A.S.             | 115  |
| GREEN; Warren C.          | 341  | HAAG; Jessie L.              | 88   | HARKINS; V.G.                  | 42   |
| GREENLEES; Lari Ann       | 113  | HADEN; Mrs. Deron            | 92   | HARKINS; Wallace               | 117  |
| GREER; Bernard            | 9    | HAGG; Mrs. Vince             | 101  | HARMON; Daniel Martin          | 253  |
| GREER; Colera             | 9    | HAGG; Vince                  | 101  | HARRIS; E.S.                   | 18   |
| GREER; Mrs. Bettie        | 9    | HAGMAN; Carl A.              | 116  | HARRIS; Hubert S.              | 18   |
| GREINERT; Frank A.        | 96   | HAGMAN; Lena                 | 116  | HARRIS; Mrs. E.S.              | 18   |
| GRELLE; Mrs. P.J.         | 53   | HAIRSTON; Mary Elizabeth     | 358  | HARRIS; Robert Benjamin        | 341  |
| GRELLE; Paul John         | 53   | HAISLER; Eleonora Marie      | 27   | HARRISON; Clarence             | 337  |
| GRIEGER; Frank C.         | 123  | HAJDA; Raymond G.            | 122  | HARRISON; Clarence Jr.         | 337  |

## INDEX TO BURIALS, OLD TAYLOR CEMETERY, BOOK 2

| NAME                               | PAGE | NAME                              | PAGE | NAME                            | PAGE |
|------------------------------------|------|-----------------------------------|------|---------------------------------|------|
| HARRISON; Collie                   | 337  | HEINZKE; Emma                     | 121  | HILL; Mary Ellen                | 9    |
| HARRISON; E.C.                     | 71   | HEINZKE; Henry A.                 | 128  | HILL; Miss Shirley Ann          | 75   |
| HARRISON; Lela B.                  | 334  | HEINZKE; Laura Emma               | 127  | HILL; Netha Ruth                | 334  |
| HARRISON; Miss Allie               | 100  | HEINZKE; Mrs. H.A. (Kristina)     | 128  | HILL; O.C. (Inf)                | 104  |
| HARRISON; Mrs. E.C.                | 71   | HEISLER; Edwin                    | 27   | HILL; Robert                    | 330  |
| HARRISON; Olen Howard              | 373  | HEJL; Helen                       | 46   | HILL; Velma                     | 355  |
| HARRISON; Tommie                   | 330  | HEJL; Henry W. (lot owner)        | 46   | HILTON; Shelby                  | 231  |
| HARRISON; Mrs. Clarence (Algie R.) | 337  | HEJL; Joe F.                      | 86   | HINISTROSA; Moses               | 105  |
| HARTMAN; Henry W.                  | 98   | HEJL; Joe V.                      | 113  | HINDJOSA; Fermin                | 107  |
| HARTMAN; Mrs. Otto                 | 30   | HEJL; William                     | 113  | HINDJOSE; Noe                   | 107  |
| HARTMAN; Otto                      | 30   | HELBERT; Debra Jean               | 264  | HIX; J.D.                       | 89   |
| HARVEY; Charles A.                 | 139  | HELGE; Gus L.                     | 26   | HOBBS; A.K.                     | 55   |
| HARVEY; Charles Wayne              | 139  | HELMAN; Mrs. Herman               | 115  | HOBBS; Donna Kay                | 370  |
| HARVEY; Mrs. Chas. A. (Marzellia)  | 139  | HEMPHILL; Bessie                  | 345  | HOBBS; Mrs. A.K.                | 55   |
| HARVEY; Mrs. Marshall              | 345  | HENDERSON; D.M.                   | 132  | HOBBS; Mrs. Ray                 | 104  |
| HARWOOD; Lillian                   | 88   | HENDERSON; David Sr.              | 345  | HOCH; Henry                     | 78   |
| HASS; Albert J.                    | 64   | HENDERSON; Mrs. Tom W. (Viola A)  | 331  | HOCK; Mrs. Henry                | 78   |
| HASTY; Elijah                      | 334  | HENDERSON; Tom W.                 | 331  | HOCKEMEYER; Paul                | 358  |
| HATFIELD; Floyd                    | 36   | HENKE; Edward                     | 139  | HODANEK; L.A.                   | 27   |
| HATTERMAN; M.J.                    | 119  | HENKE; Edward E.                  | 139  | HODANEK; Mrs. Millie            | 27   |
| HATTERMAN; Rose Marie              | 119  | HENKE; Fred William               | 79   | HODON; Ada                      | 368  |
| HAUSE; Mrs. Norma                  | 93   | HENKES; Ella                      | 93   | HODON; Gus                      | 232  |
| HAVERLAND; Gottfried               | 63   | HENKES; Henry                     | 93   | HODON; John                     | 368  |
| HAVERLAND; Mrs. Mary               | 51   | HENNINGHOUSE; Ella                | 14   | HODON; Wm. C.                   | 64   |
| HAVERLAND; Richard                 | 51   | HENNINGTON; Viola                 | 335  | HOERMAN; Baby                   | 184  |
| HAWKINS; Lewis                     | 11   | HENNINGTON; William               | 335  | HOFFMAN; Elenora Elizabeth      | 20   |
| HAWKINS; Mrs. Lewis                | 11   | HENRY; Nathan Sr.                 | 342  | HOFFMAN; Henry C.               | 115  |
| HAWKINS; Noble G.                  | 373  | HENZE; Walter William             | 84   | HOFFMAN; Henry J.               | 20   |
| HAZEL; Ella                        | 115  | HERKLOTZ; Albert                  | 110  | HOFFMAN; Lydia Augusta Victoria | 58   |
| HEADRICK; Ninian                   | 362  | HESELMAYER; Albert                | 60   | HOFFMAN; Minnie L.              | 29   |
| HEAP; Fred C.                      | 113  | HESELMAYER; Alwine                | 59   | HOFFMAN; Otilie                 | 115  |
| HEAP; John A.                      | 88   | HESELMAYER; Bill                  | 45   | HOFFMAN; Roy Gene               | 20   |
| HEAP; Mrs. Fred (Myrtle)           | 113  | HESELMAYER; C.H.W.                | 45   | HOFFMAN; Walter John            | 20   |
| HEBBE; Ewald Willie                | 367  | HESELMAYER; Fritz W.              | 59   | HOGAN; Floyd                    | 217  |
| HEBBE; Mrs. Ben (Ulbrick)          | 367  | HESELMAYER; Marvin                | 45   | HOLCOMB; Mrs. Grant B. (Frieda) | 19   |
| HECKMAN; John F.W.                 | 45   | HESELMAYER; Mattie                | 45   | HOLDER; Michael                 | 121  |
| HECKMAN; Mrs. John                 | 45   | HESELMAYER; Melissa (Inf)         | 86   | HOLLOMAN; J.E.                  | 44   |
| HECKMAN; Mrs. Otto                 | 45   | HESELMAYER; Mrs. Albert (Hermina) | 60   | HOLLOMAN; James Van             | 44   |
| HECKMAN; Otto Karl Wilhelm         | 45   | HESELMAYER; Mrs. C.H.W.           | 45   | HOLLOMAN; Mildred               | 44   |
| HEGDAHL; Hulda Florence            | 57   | HESELMAYER; Mrs. Otto             | 358  | HOLLOMAN; Mrs. J.E.             | 44   |
| HEGDAHL; Rev. Hy.                  | 57   | HESELMAYER; Otto                  | 264  | HOLLOMAN; Sadie (Mrs. J.E.)     | 136  |
| HEHAMN; Hermon                     | 115  | HESELMAYER; Inf.                  | 71   | HOLLY; John F.                  | 44   |
| HERMAN; Fritz A.                   | 29   | HEWTTY; Guadalupe Sr.             | 296  | HOLLY; Theresa                  | 44   |
| HEMAN; Henry                       | 24   | HIEBEL; Mrs. R.                   | 81   | HOLMAN; Dorothy Ann             | 43   |
| HEMAN; Henry Jr.                   | 24   | HIEBEL; Reinhold William          | 81   | HOLMES; Canarlices              | 334  |
| HEMAN; Mrs. Emelie                 | 29   | HIEBNER; Mrs. R.C.                | 124  | HOLMSTROM; Anna                 | 42   |
| HEMAN; Mrs. Henry (Augusta)        | 24   | HILL; Alma Jean                   | 335  | HOLMSTROM; Carl Gustaf          | 42   |
| HEINKE; Albert                     | 370  | HILL; Arthur L.                   | 344  | HOLMSTROM; Inf. dau.            | 42   |
| HEINKE; Charlie C.                 | 127  | HILL; Bonnie Laurie               | 99   | HOLMSTROM; Mrs. Thomas W.       | 42   |
| HEINTZE; Jennie                    | 356  | HILL; Charlie A.                  | 344  | HOLMSTROM; Tom W. Sr.           | 42   |
| HEINTZE; John G.                   | 73   | HILL; Dorothy                     | 89   | HOLUBEC; Charles                | 236  |
| HEINTZE; Mary                      | 73   | HILL; Erin J.                     | 75   | HOLUBEC; Henry H.               | 208  |
| HEINTZL; Fritz                     | 262  | HILL; Lee Everett                 | 89   | HOLUBECK; Mrs. Joe              | 97   |

## INDEX TO BURIALS, OLD TAYLOR CEMETERY, BOOK 2

| NAME                             | PAGE | NAME                          | PAGE | NAME | PAGE |
|----------------------------------|------|-------------------------------|------|------|------|
| HOLUBEK; Josph                   | 97   | HUNKE; William J.             | 79   |      |      |
| HOLYBEE; Ada Clara               | 214  | HUNT; Hiram                   | 27   |      |      |
| HOLYBEE; Jackson C.              | 214  | HUNT; Michel Jerome           | 331  |      |      |
| HONEYCUTT; Curtis                | 83   | HUNTER; Jane                  | 336  |      |      |
| HONEYCUTT; Jack                  | 84   | HURTA; A.F.                   | 15   |      |      |
| HONEYCUTT; Jonnie Mildred        | 84   | HURTA; August                 | 95   |      |      |
| HONEYCUTT; Mrs. Curtis(Viola S.) | 83   | HURTA; Charlie C.             | 352  |      |      |
| HOPF; Paul G.                    | 32   | HURTA; Frank                  | 139  |      |      |
| HOPKINS; Dr. Y.F.                | 2    | HURTA; John S.                | 90   |      |      |
| HOPKINS; Mrs. Y.F.               | 2    | HURTA; Mrs. August (Albiny)   | 95   |      |      |
| HOPPER; La Rue                   | 124  | HURTA; Mrs. C.C. (Carrie)     | 352  |      |      |
| HOPPER; Mary Ann                 | 124  | HURTA; Mrs. Frank (Anna Vera) | 139  |      |      |
| HORN; A.J.                       | 17   | HURTA; Rosie                  | 90   |      |      |
| HORN; Adella Bertha              | 15   | HUTCHISON; Leslie             | 337  |      |      |
| HORN; Mrs. A.J. (Lois)           | 17   | HYDE; Elijah S.               | 126  |      |      |
| HORSACK; Rudolph J.              | 128  | HYDE; Horace (x'd out)        | 225  |      |      |
| HOUSE; A.M. Sr.                  | 92   | HYVL; Emil M.                 | 33   |      |      |
| HOUSE; Aubrey M. Jr.             | 93   | IHLENFELD; L.W.               | 32   |      |      |
| HOUSE; Mrs. Weldon               | 92   | IHLENFELDT; Walter F.         | 9    |      |      |
| HOUSE; Welton L.                 | 92   | IHLENFIELD; Mrs. Walter       | 9    |      |      |
| HOUSER; George Abner             | 77   | INHOFE; Mrs. W.A.             | 47   |      |      |
| HOUSER; Mrs. G.A.                | 77   | ISAAC; Jess S.                | 58   |      |      |
| HOUSTON; Sarah                   | 333  | ISAAC; Mrs. J.S.              | 58   |      |      |
| HOWARD; Fannie Ruth              | 337  | ISENSEE; Mrs. R.H.            | 373  |      |      |
| HOWE; Alta Rae                   | 114  | ISENSEE; Raymond              | 138  |      |      |
| HOWE; Marvin A.                  | 114  | IVIVIC; Jerry                 | 127  |      |      |
| HOWE; Miss Maryln                | 119  |                               |      |      |      |
| HOWERY; C.E.                     | 70   |                               |      |      |      |
| HOWERY; Mrs. Clarence (Mary)     | 70   |                               |      |      |      |
| HRONES; Mrs. (Tracy) Jirasek     | 50   |                               |      |      |      |
| HUBBLE; John                     | 125  |                               |      |      |      |
| HUBENAK; Joe                     | 99   |                               |      |      |      |
| HUBENAK; Mrs. Joe                | 99   |                               |      |      |      |
| HUBNER; Mrs. R.C.                | 124  |                               |      |      |      |
| HUDSPETH; Inez                   | 331  |                               |      |      |      |
| HUGHES; Dan                      | 131  |                               |      |      |      |
| HUGHES; E.H.                     | 335  |                               |      |      |      |
| HUGHES; Fred Noise               | 114  |                               |      |      |      |
| HUGHES; Irma                     | 131  |                               |      |      |      |
| HUGHES; Mrs. Fred (Violet)       | 114  |                               |      |      |      |
| HUGHES; Mrs. Ted (Mary)          | 135  |                               |      |      |      |
| HUMPHRIES; Eugene                | 123  |                               |      |      |      |
| HUMPHRIES; Robert Bernard        | 123  |                               |      |      |      |
| HUMPHRIES; Ruth                  | 123  |                               |      |      |      |
| HUNDLEY; Eugene Keith            | 167  |                               |      |      |      |
| HUNKA; Frank                     | 102  |                               |      |      |      |
| HUNKA; Julius                    | 20   |                               |      |      |      |
| HUNKA; Mrs. Frances              | 102  |                               |      |      |      |
| HUNKA; Mrs. Lillian              | 20   |                               |      |      |      |
| HUNKE; Hugo                      | 4    |                               |      |      |      |
| HUNKE; John Fredrick             | 123  |                               |      |      |      |
| HUNKE; Mrs. Hugo                 | 4    |                               |      |      |      |
| HUNKE; Mrs. John                 | 123  |                               |      |      |      |

## INDEX TO BURIALS, OLD TAYLOR CEMETERY, BOOK 2

| NAME                      | PAGE | NAME                         | PAGE | NAME                            | PAGE |
|---------------------------|------|------------------------------|------|---------------------------------|------|
| JACKSON; Beaus            | 249  | JEZ; Joe F.                  | 95   | JOHNSON; Mrs. Esther            | 27   |
| JACKSON; Charles Willis   | 331  | JEZ; Joe M.                  | 123  | JOHNSON; Mrs. Rachel            | 344  |
| JACKSON; Garfield (baby)  | 332  | JEZ; Rosie                   | 95   | JOHNSON; Mrs. Victor H. (Annie) | 37   |
| JACKSON; Guy              | 333  | JIRASEK; Frank               | 50   | JOHNSON; Mrs. Villa             | 97   |
| JACKSON; Mrs. W.M.        | 39   | JIRASEK; Henry H.            | 80   | JOHNSON; Mrs. W.J.              | 72   |
| JACKSON; Ora Mable        | 16   | JIRASEK; Joe                 | 59   | JOHNSON; O.E.                   | 137  |
| JACKSON; Otha D.          | 331  | JIRASEK; John F.             | 66   | JOHNSON; Oscar                  | 38   |
| JACKSON; Rosa             | 333  | JIRASEK; Mildred Ima         | 80   | JOHNSON; Pamela Pesek           | 286  |
| JACKSON; Rufus Sr.        | 344  | JIRASEK; Mrs. Roy (Viola)    | 31   | JOHNSON; Preston                | 74   |
| JACKSON; W.M.             | 39   | JIRASEK; Victor              | 79   | JOHNSON; Robert Jr.             | 57   |
| JACKSON; Walter           | 337  | JOHLE; A.J. (Bud)            | 87   | JOHNSON; Rosa Lee               | 22   |
| JACKSON; Willie           | 335  | JOHLE; Hertha Erna           | 140  | JOHNSON; Stiles Cullen          | 97   |
| JACOBSON; Gus             | 8    | JOHLE; Mrs. Bertha           | 54   | JOHNSON; Tillie                 | 38   |
| JACOBSON; Hanna           | 8    | JOHLE; Ralph                 | 87   | JOHNSON; Tonnie                 | 334  |
| JACOBSON; Mrs. Oscar      | 100  | JOHLE; Ruben                 | 55   | JOHNSON; Victor H.              | 37   |
| JACOBSON; Oscar           | 100  | JOHLE; Thomas J.             | 54   | JOHNSON; W.J.                   | 72   |
| JAECKG; Mrs. Oscar (Lena) | 117  | JOHN; Anton F.               | 98   | JONAS; George I.                | 34   |
| JAECKG; Mrs. Willie       | 52   | JOHN; Virginia               | 98   | JONAS; Myrtle                   | 34   |
| JAECKG; Oscar             | 117  | JOHNS; Dr. Jay J.            | 59   | JONATA; Frank                   | 12   |
| JAECKG; William           | 254  | JOHNS; Mrs. Elizabeth        | 2    | JONES; Ada Belle                | 62   |
| JAMERYSON; Wiley          | 97   | JOHNS; Mrs. J.J.             | 59   | JONES; Bernice                  | 332  |
| JAMES; Henry              | 330  | JOHNS; Theo H.               | 350  | JONES; Dr. Hudson               | 211  |
| JAMES; Mary               | 137  | JOHNSON; August Elroy        | 81   | JONES; Edna                     | 70   |
| JANOTA; Clifford          | 12   | JOHNSON; Axel                | 94   | JONES; Hugh                     | 333  |
| JANOTA; Fred              | 112  | JOHNSON; Axel (Mrs.?)        | 94   | JONES; J.E.                     | 62   |
| JANOTA; John J.           | 112  | JOHNSON; C.S.                | 17   | JONES; James Craig              | 332  |
| JANOTA; Mrs. Frank        | 12   | JOHNSON; Carl A.             | 18   | JONES; Malcomb                  | 62   |
| JANSEN; Yvonne            | 199  | JOHNSON; Charles H.          | 96   | JONES; Mrs. Annie L.            | 334  |
| JANSKY; Steve             | 184  | JOHNSON; Conrad E.           | 37   | JONES; Mrs. Tom J. (Dora S.)    | 122  |
| JAROLIN; Mrs. Joe         | 42   | JOHNSON; Cynthia             | 331  | JONES; Mrs. W.M.                | 62   |
| JAROLIN; Anna             | 42   | JOHNSON; Dorothy Natalie     | 18   | JONES; Mrs. W.R.                | 89   |
| JAROLIN; Joe              | 42   | JOHNSON; Dr. C.D.            | 50   | JONES; Oddie Lee                | 123  |
| JASEK; Mrs. Tom           | 11   | JOHNSON; Edward              | 331  | JONES; R.D.                     | 70   |
| JASEK; Tom                | 11   | JOHNSON; Edward Harold Sr.   | 287  | JONES; Tom J.                   | 122  |
| JEANES; Alice             | 311  | JOHNSON; Ernest E.           | 22   | JONES; Viola (Mrs. Jeff R.)     | 151  |
| JEANES; Lyle Herbert      | 303  | JOHNSON; Essie               | 336  | JONES; W.B.                     | 89   |
| JEANS; Herbert            | 128  | JOHNSON; Harold              | 72   | JONES; Willie M.                | 62   |
| JECHOW; Ferdinand Alvin   | 243  | JOHNSON; Harvey A.           | 74   | JONOTA; Francis                 | 112  |
| JENKENS; Robert           | 104  | JOHNSON; Henrietta           | 336  | JORDAN; E.T.                    | 133  |
| JENKINS; Frank S.         | 102  | JOHNSON; Herbert E.          | 72   | JORDAN; Harrison                | 335  |
| JENSEN; Carl              | 93   | JOHNSON; Ida Mae             | 27   | JORDAN; James Mark              | 71   |
| JENSEN; Dan Marse         | 77   | JOHNSON; James Jr.           | 331  | JORDAN; Mrs. Jennie             | 335  |
| JENSEN; John Fred         | 77   | JOHNSON; Jettie Idelle       | 57   | JORGENSEN; Minnie               | 34   |
| JENSEN; Katherine         | 93   | JOHNSON; Josephine           | 38   | JUNG; A.A.                      | 9    |
| JENSEN; Mrs. Elmer (Alma) | 22   | JOHNSON; L.R. (Buddy)        | 19   | JUNG; Mrs. A.A.                 | 9    |
| JENSEN; Mrs. Julia        | 77   | JOHNSON; L.W.                | 89   | JURICA; Frank                   | 50   |
| JENSEN; Ray               | 40   | JOHNSON; Leonard             | 57   | KAASE; Albina Sr.               | 368  |
| JENSEN; Sam               | 93   | JOHNSON; Leonard W.          | 89   | KAASE; Louis Herman             | 180  |
| JENSEN; Thomas Edward     | 40   | JOHNSON; Lucy B.             | 18   | KAASE; Mrs. Louie (Bertha)      | 180  |
| JEZ; Agnes                | 135  | JOHNSON; Martha Elizabeth    | 18   | KAATZ; Albert A.                | 38   |
| JEZ; Elsie Emma           | 123  | JOHNSON; Mrs. C.H. (Ellen)   | 96   | KAATZ; Alfred                   | 127  |
| JEZ; Henry                | 135  | JOHNSON; Mrs. C.S.           | 17   | KAATZ; Eddie A.                 | 40   |
| JEZ; Jerome L.            | 355  | JOHNSON; Mrs. Conrad (Ellen) | 37   | KAATZ; Edwin                    | 353  |

## INDEX TO BURIALS, OLD TAYLOR CEMETERY, BOOK 2

| NAME                           | PAGE | NAME                            | PAGE | NAME                              | PAGE |
|--------------------------------|------|---------------------------------|------|-----------------------------------|------|
| KAATZ; Emil                    | 287  | KELLDORF; Pat C.                | 65   | KIRKPATRICK; Mrs. B.A.            | 2    |
| KAATZ; Hubert                  | 38   | KELLDORF; Will                  | 65   | KIRKPATRICK; Roxie H.             | 2    |
| KAATZ; Kenneth                 | 355  | KELLDORF; William               | 65   | KIRKPATRICK; Susan Lee            | 2    |
| KAATZ; Kevin Lee               | 38   | KELLOUGH; Hattie Rebecca        | 312  | KIRSCH; O.E.                      | 60   |
| KAATZ; Mrs. Emil (Vera)        | 287  | KELM; Louis J.                  | 297  | KITCHEN; Mrs. Elizabeth           | 217  |
| KAATZ; Mrs. Hubert             | 38   | KELM; Mrs. Bertha               | 76   | KITCHENS; James W.                | 221  |
| KAISER; Charles                | 79   | KELM; Paul G.                   | 76   | KITCHENS; Mrs. Jas.W. (Geraldine) | 221  |
| KAISER; Chas. W. Jr.           | 354  | KELSO; Hilmar Jr.               | 135  | KLAUS; Douglas Wayne              | 53   |
| KAISER; Hermine                | 42   | KEMP; Sherry Fay                | 69   | KLAUS; F.A.                       | 53   |
| KAISER; John C.                | 139  | KENNERLEY; Willie Perry         | 360  | KLAUS; Mrs. F.A.                  | 53   |
| KAISER; Leon                   | 79   | KERLEY; Mrs. Ila (Lillian)      | 370  | KLAUS; Mrs. Walter (Irene)        | 48   |
| KAISER; Mrs. Anita             | 354  | KERLIN; Brandy Rockee           | 231  | KLAUS; Walter F.                  | 48   |
| KAISER; Mrs. Louisa            | 79   | KERLIN; Edwin                   | 83   | KLEIN; Dottie Mae                 | 8    |
| KAISER; R.C.                   | 42   | KERLIN; Edwin                   | 83   | KLEIN; Doyle                      | 8    |
| KALINEC; Pete                  | 52   | KERLIN; Lena                    | 83   | KLEIN; Joe H.                     | 8    |
| KAMINSKI; Henry                | 200  | KERLIN; Leonard                 | 83   | KLOCKMAN; Kitty B.                | 99   |
| KANAK; John                    | 15   | KERLIN; Maurine                 | 122  | KLOCKMAN; Walter                  | 99   |
| KANAK; Mary                    | 15   | KERLIN; Orlan Ben               | 354  | KLOTZ; Gottlieb                   | 55   |
| KANAK; Tom                     | 15   | KERLIN; Walter B.               | 360  | KLOTZ; Mrs. G.                    | 55   |
| KANEK; Frank                   | 15   | KERNER; Walter                  | 66   | KNIGHT; Leroy A.                  | 135  |
| KANEK; Mrs. Mary               | 70   | KETTLER; F.W.                   | 41   | KNIGHT; Myrtle Verna              | 135  |
| KANEK; Willie                  | 70   | KETTLER; Mrs. F.W.              | 41   | KOHLER; Lloyd Walter              | 356  |
| KARKOSKA; Frank                | 162  | KEWERT; Clarence E. Sr.         | 38   | KOLENOVSKY; Frank                 | 124  |
| KASPER; Bennie                 | 119  | KIESCHNICK; Mrs. Richard (Anna) | 89   | KOLENOVSKY; Mrs. Frank            | 124  |
| KASPER; George                 | 119  | KIESCHNICK; Richard H.          | 89   | KOLINEK; Hermine                  | 131  |
| KASPER; John                   | 87   | KIESLER; J.E.                   | 19   | KOLLATT; Anna                     | 31   |
| KASPER; Mrs. Frances           | 126  | KIESLING; Mrs. Emma             | 24   | KOLLMAN; Mrs. R.E.                | 217  |
| KASPER; Mrs. John              | 87   | KILGORE; Mrs. Lucy              | 165  | KOLLMAN; Mrs. Will                | 50   |
| KASSE; Edmond Sr.              | 368  | KILLINGSWORTH; Oscar            | 330  | KOLLMAN; R.E.                     | 217  |
| KATTNER; Elizabeth Ann         | 304  | KILLINGSWORTH; Silvia Williams  | 286  | KOLLMAN; Will                     | 50   |
| KATTNER; John A.               | 369  | KINCL; Frank A.                 | 68   | KOMANDOSKY; Mrs. Edmond           | 43   |
| KATTNER; Mrs. John (Erma)      | 369  | KINCL; Joe C.                   | 68   | KONAREK; Edward                   | 86   |
| KATTNER; Sara Michele          | 304  | KINCL; Mrs. Frank A.            | 68   | KONAREK; John                     | 119  |
| KAUTZ; Augusta                 | 73   | KINDRED; Abraham                | 335  | KONAREK; Mrs. Annie               | 86   |
| KAUTZ; Emil J.                 | 73   | KINDRED; Mrs. Lillie            | 335  | KONAREK; Mrs. John                | 119  |
| KAUTZ; Mrs. Ida B.             | 40   | KING; Billy H.                  | 101  | KONESCHIK; Cornelia               | 88   |
| KAUTZ; Richard A.              | 40   | KING; Cordy                     | 331  | KONESCHIK; May                    | 40   |
| KEEL; Alma Frances             | 16   | KING; E.S.                      | 112  | KONESCHIK; Rosa                   | 40   |
| KEEL; Ellis Harold             | 16   | KING; Ernest M.                 | 101  | KONOPP; John Jr.                  | 123  |
| KEEL; Lewis G.                 | 16   | KING; Hubert H.                 | 133  | KORMAN; B.J.                      | 119  |
| KEEL; Mrs. E.H. (Pernie)       | 16   | KING; Ima                       | 44   | KORMAN; Leslie Mary               | 119  |
| KEEL; Mrs. Harold (Florence)   | 286  | KING; Mrs. E.S.                 | 112  | KORMAN; Mrs. B.J. (Leslie)        | 119  |
| KEEL; W.V. (Bill)              | 16   | KING; Mrs. H.H.                 | 133  | KOSIK; Annie B.                   | 127  |
| KEEVERT; (infant)              | 38   | KING; Rosa                      | 6    | KOSIK; John Robert                | 127  |
| KEEVERT; C. Ed.                | 38   | KING; W. Bryan                  | 44   | KOTRLA; Henry                     | 234  |
| KEEVERT; Clarence Jr.          | 38   | KINSER; Joe C.                  | 95   | KOTRLA; Joe                       | 116  |
| KEEVERT; Mrs. C.E. (Ava)       | 38   | KINSER; Mrs. Joe C.             | 95   | KOTRLA; Mrs. Joe                  | 116  |
| KEKICH; Jennie                 | 135  | KIPHEN; August                  | 14   | KOTRLA; Olga E. (Mrs. August A.)  | 234  |
| KELLDORF; Ameda (Mrs. William) | 65   | KIPHEN; Mrs. August             | 14   | KOVAC; Mrs. Joe (Annie)           | 43   |
| KELLDORF; Henry                | 65   | KIPHEN; Mrs. Tracy              | 14   | KOVAR; Harry                      | 43   |
| KELLDORF; Mrs. Annie           | 65   | KIRKPATRICK; Charles Vanus      | 41   | KOVAR; Helidor                    | 43   |
| KELLDORF; Mrs. Hy (Henry?) C.  | 65   | KIRKPATRICK; Dr. B.A.           | 2    | KOVAR; Joe                        | 43   |
| KELLDORF; Mrs. Will (Alma H.)  | 65   | KIRKPATRICK; Dr. S.B.           | 2    | KOVAR; John                       | 132  |

## INDEX TO BURIALS, OLD TAYLOR CEMETERY, BOOK 2

| NAME                             | PAGE | NAME                         | PAGE | NAME                              | PAGE |
|----------------------------------|------|------------------------------|------|-----------------------------------|------|
| KOVAR; Louis                     | 115  | KRUEGER; Annie Mae           | 357  | KUYKENDAHL; W.G.                  | 74   |
| KOVAR; Rosie (Mrs. Louis)        | 115  | KRUEGER; Charlie A.          | 25   | KVENTON; Frank Joseph             | 65   |
| KOVAR; Rudolph                   | 249  | KRUEGER; Eddie               | 258  | KVETON; Willie (re-interred)      | 65   |
| KOVAR; Tommy                     | 375  | KRUEGER; F.P.                | 24   | LAAKE; Arthur                     | 60   |
| KRAMER; Hazel                    | 118  | KRUEGER; Helena              | 39   | LAAKE; Frieda Lillie              | 60   |
| KREIDEL; Emma                    | 134  | KRUEGER; Henry R.            | 25   | LAAKE; Mrs. Oswald (Frieda)       | 49   |
| KREITZ; Fritz                    | 134  | KRUEGER; Herman              | 79   | LABAY; Frank J.                   | 355  |
| KREITZ; Joe Sr.                  | 134  | KRUEGER; John H.             | 25   | LADEWIG; Herman                   | 186  |
| KREITZ; Mrs. Joe                 | 134  | KRUEGER; Mrs. Alaa E.        | 86   | LADEWIG; Mrs. Herman              | 186  |
| KREMPIN; Lillian H.              | 49   | KRUEGER; Mrs. Otto H.        | 25   | LADEWIG; Mrs. William             | 48   |
| KREMPIN; Malinda                 | 49   | KRUEGER; Mrs. Walter         | 3    | LADEWIG; Walter Henry             | 48   |
| KREMPIN; Robt. J.                | 49   | KRUEGER; Ola (Mrs. Geo. Jr.) | 174  | LADEWIG; William                  | 48   |
| KREMPIN; W.S.                    | 49   | KRUEGER; Otto                | 25   | LADEWIG; William Herbert          | 376  |
| KRENEK; Ernest Reed              | 81   | KRUEGER; Paul H.             | 39   | LAFFERE; Herbert C.               | 375  |
| KRENEK; Mrs. E.M.                | 81   | KRUEGER; Richard             | 262  | LALLA; Kristine                   | 72   |
| KRENEK; Robert F.                | 58   | KRUEGER; Walter              | 3    | LANCASTER; Herbert Charles        | 53   |
| KRET; (infant)                   | 32   | KRUG; Bertha                 | 117  | LANDER; Frank                     | 75   |
| KRET; Alvin                      | 32   | KRUPALA; Mrs. Annis          | 104  | LANDIS; Max C.                    | 101  |
| KRET; Joe F.                     | 32   | KRUSE; Anders                | 5    | LANDRUM; Bradley W.               | 135  |
| KRET; John Alvin                 | 32   | KRUSE; Bell Augusta          | 113  | LANDRUM; Samuel                   | 4    |
| KRETECHMAR; Arthur Carl          | 245  | KRUSE; C.E.                  | 117  | LANDRUM; William C.               | 135  |
| KRETZSCHMAR; Mrs. A.C. (Pauline) | 245  | KRUSE; Edgar                 | 368  | LANE; Amelia Alice                | 60   |
| KRIEG; Alfred                    | 136  | KRUSE; Erwin Frank           | 122  | LANE; Doris Marie                 | 354  |
| KRIEG; Anna                      | 137  | KRUSE; Frank                 | 364  | LANE; Doris Marie (see footnote)  | 354  |
| KRIEG; Donald Ray                | 23   | KRUSE; Herman                | 25   | LANE; Kirk                        | 60   |
| KRIEG; Elmer                     | 117  | KRUSE; Marie C.              | 5    | LANE; Mrs. Dorothy                | 29   |
| KRIEG; John                      | 137  | KRUSE; Mrs. C.E.             | 117  | LANGE; Alfred H.                  | 352  |
| KRIEG; Julia                     | 101  | KRUSE; Mrs. Franklin         | 135  | LANGE; Fritz                      | 54   |
| KRIEG; Marie                     | 118  | KRUSE; Mrs. Herman           | 25   | LANGE; Gus R.                     | 124  |
| KRIEG; Martha A.                 | 101  | KRUSE; Mrs. Paul             | 122  | LANGE; Harvey                     | 118  |
| KRIEG; Mary                      | 136  | KRUSE; Paul Sr.              | 122  | LANGE; James Alfred               | 352  |
| KRIEG; Mrs. Will                 | 137  | KRUSE; Walter Sr.            | 113  | LANGE; Lena L.                    | 119  |
| KRIEG; Norman                    | 117  | KUBALA; Joseph A.            | 138  | LANGE; Louise                     | 54   |
| KRIEG; Walter J.                 | 101  | KUBAN; Rosenia               | 111  | LANGE; Mary                       | 66   |
| KRIEL; Louise Bertha             | 122  | KUEHN; A.A.                  | 22   | LANGE; Mrs. Fritz                 | 54   |
| KRIEL; Mrs. O.J.                 | 36   | KUEHN; Mrs. Otto (Marie)     | 22   | LANGE; Mrs. Gus R.                | 124  |
| KROEGER; Frida                   | 60   | KUEHN; Mrs. W.               | 22   | LANGE; Mrs. Johanna               | 54   |
| KROPP; Frank A.                  | 97   | KUEHN; Otto                  | 22   | LANGE; Mrs. Selma                 | 118  |
| KROPP; George H.                 | 87   | KUEMPEL; George A.           | 19   | LANGE; Norman W.                  | 119  |
| KROPP; Jim W.                    | 228  | KUEMPEL; Mark Wayne          | 245  | LANGE; Otto                       | 54   |
| KROPP; Joe O.                    | 83   | KUEMPLE; Mrs. George A.      | 19   | LANGE; Ova W.                     | 63   |
| KROPP; John                      | 47   | KUENGSEL; George Herbert     | 245  | LANGE; Walter                     | 121  |
| KROPP; Millie                    | 371  | KUENTON; Mrs. Francis        | 65   | LANGE; Willie                     | 75   |
| KROPP; Mrs. Ed                   | 80   | KUENTON; Vacia               | 65   | LANGER; Joe                       | 27   |
| KROPP; Mrs. Frances              | 97   | KUETON; Joe V.               | 65   | LANGER; Josef                     | 27   |
| KROPP; Roy                       | 83   | KUHL; Albert Oscar Sr.       | 135  | LANGER; Mrs. Joe                  | 27   |
| KROPP; Tracy                     | 47   | KUNZE; Olga (Mrs. W.A.)      | 197  | LANGSTON; Dessie Bell (Mrs. S.E.) | 102  |
| KROPP; Willie                    | 131  | KUNZE; Raymond R.            | 197  | LANGSTON; Samuel G.               | 102  |
| KROSCHEWSKY; Mrs. R.J.           | 75   | KURECKA; Frank               | 117  | LANKFORD; E.E.                    | 354  |
| KROSCHEWSKY; R.J.                | 75   | KURECKA; Mrs. Frank          | 117  | LANKFORD; Lynn                    | 353  |
| KRUEGER; Adolph W.               | 140  | KURIA; C.B.                  | 353  | LANNEN; Edna                      | 134  |
| KRUEGER; Alfred G.               | 357  | KUTSCHER; Joseph Edwin       | 210  | LANNER; L.S. (Buster)             | 287  |
| KRUEGER; Alvin N.                | 118  | KUYKENDAHL; G.M. Jr.         | 52   | LANTZSCH; Edward                  | 20   |

| NAME                            | PAGE | NAME                               | PAGE | NAME                          | PAGE |
|---------------------------------|------|------------------------------------|------|-------------------------------|------|
| LANTZSCH; Minnie                | 264  | LENNEN; William W.                 | 134  | LINKE; Carl                   | 119  |
| LATHAM; Carl Jr.                | 352  | LENZ; Edmond A.                    | 130  | LISENBY; Ira L.               | 95   |
| LATHAM; George                  | 59   | LENZ; Henry                        | 76   | LISENBY; Mrs. I.L.            | 95   |
| LATHAM; Mrs. George             | 59   | LENZ; Herman Sr.                   | 130  | LISKA; William John           | 352  |
| LATHAN; Carl A.                 | 11   | LENZ; Mrs. Harry                   | 76   | LITTERELL; J.S.               | 79   |
| LATHAN; Chester                 | 11   | LESCHBER; Adolph C.                | 179  | LITTLETON; Joe                | 1    |
| LATHAN; Eric David              | 87   | LESCHBER; Alex                     | 85   | LLOYD; David C.               | 208  |
| LATHAN; Margaret Ann            | 11   | LESCHBER; Dora (Mrs. Otta A.)      | 109  | LLOYD; Ivory                  | 334  |
| LATHEM; Milburn                 | 11   | LESCHBER; Ewald                    | 75   | LOAKE; Arthur                 | 60   |
| LAWER; J.B.                     | 127  | LESCHBER; Herman E.                | 352  | LOAKE; Ernest                 | 49   |
| LAWHON; Boyd W.                 | 179  | LESCHBER; Minnie                   | 352  | LOAKE; Oswald                 | 49   |
| LAWHON; E.H.                    | 35   | LESCHBER; O.R.                     | 75   | LOCKLIN; Bill                 | 43   |
| LAWHON; Edgar L.                | 15   | LESCHBER; Olin E.                  | 179  | LOCKLIN; Elizabeth            | 43   |
| LAWHON; Edward                  | 34   | LESCHBER; Otto                     | 109  | LOCKWOOD; Jean Edna           | 22   |
| LAWHON; J.E.                    | 18   | LESCHBER; Wilburn                  | 180  | LOCKWOOD; Mrs. P.L. (Emma)    | 22   |
| LAWHON; Jessie S.               | 15   | LESCHBER; Willie C.                | 252  | LOCKWOOD; Preston Jr. (Buddy) | 22   |
| LAWHON; Mrs. E.A. (Nena)        | 34   | LESCHLER; Mrs. R.O.                | 75   | LOCKWOOD; Preston S.          | 22   |
| LAWHON; Mrs. E.H.               | 35   | LESCHLER; Oscar                    | 120  | LOES; Mrs. J.L.               | 108  |
| LAWHON; Mrs. J.E.               | 18   | LESHBER; Mrs. Herman (Mathilda)    | 352  | LOESSIN; Mrs. Oscar           | 76   |
| LAWHON; Ned J.                  | 15   | LESHIKAR; Jerry J.                 | 186  | LOESSIN; Oscar                | 76   |
| LAWHON; Oran                    | 18   | LESHIKAR; Joe F.                   | 7    | LOESSIN; Oscar                | 76   |
| LAWHON; Wm. H.                  | 35   | LESHIKAR; Joe S.                   | 59   | LONG; J.C.                    | 71   |
| LAWLER; Arthur                  | 121  | LESHIKAR; John                     | 7    | LONGORIA; Edward              | 107  |
| LAWLER; Helen                   | 121  | LESHIKAR; Mrs. J.H.                | 95   | LOVE; Clyde M.                | 297  |
| LAWLER; J.H.                    | 125  | LESHIKAR; Mrs. Vince               | 7    | LOVE; Howard (page no. ?)     | 33   |
| LAWLER; Mrs. J.H. (Lillie Ruth) | 125  | LESHIKAR; Pearl                    | 186  | LOWE; Mrs. Henry              | 97   |
| LAWRENCE; Garlon A.             | 93   | LESHIKAR; Vince                    | 7    | LUDWIG; Elsa Louisa           | 131  |
| LAWRENCE; George P.             | 21   | LESHIKAR; Mrs. Frank J. (Evelyn C) | 50   | LUDWIG; Harry                 | 131  |
| LAWRENCE; Labern                | 124  | LESHIKER; Frank J.                 | 50   | LUDWIG; John                  | 57   |
| LAWRENCE; Lee R. Jr.            | 44   | LESHIKER; John                     | 95   | LUDWIG; Laura (Mrs. John)     | 57   |
| LAWRENCE; Lee Sr.               | 10   | LESKIKAR; Mrs. Joe S.              | 49   | LUDWIG; Miss Alice            | 57   |
| LAWRENCE; Mrs. Ada              | 124  | LESSIG; Paul H.                    | 242  | LUEDKE; Mrs. Herman           | 94   |
| LAWRENCE; Mrs. Garlon A.        | 140  | LETHRIDGE; Mrs. Will (Cora)        | 332  | LUEDTKE; Herman G.            | 94   |
| LAWRENCE; Mrs. Lee (Ross A.)    | 10   | LETTRELL; Mrs. John S.             | 79   | LUEDTKE; Howard Homer         | 25   |
| LAWRENCE; Mrs. Willie May       | 21   | LEWIS; Camille Monique             | 346  | LUESSIN; Walter L.            | 62   |
| LAWRENCE; Robert Wayne          | 93   | LEWIS; Glenn Ross                  | 17   | LUHN; Russell RippetEAU (urn) | 17   |
| LAWSON; William F.              | 48   | LEWIS; Jacob Ross                  | 17   | LUKE; Paul B.                 | 94   |
| LAWTON; H.M.                    | 118  | LEWIS; Marlin                      | 17   | LUKE; S.W.                    | 94   |
| LAY; J. Martin                  | 6    | LEWIS; Maud                        | 17   | LUMPKIN; Gladys               | 79   |
| LAY; Mrs. Mary                  | 6    | LEWIS; Oscar B.                    | 353  | LUMPKIN; Homer John Sr.       | 79   |
| LE FORS; Henry C.               | 81   | LIEBERMAN; Adolph                  | 81   | LUMPKIN; James W.             | 79   |
| LEACH; Cecelia                  | 23   | LIEBERUM; Mrs. Alfred              | 134  | LUMPKIN; Mrs. James           | 79   |
| LEACH; David                    | 23   | LIGHT; Edgar Lawrence              | 371  | LUMPKIN; Stuart E.L.          | 79   |
| LEACH; Sarah E.                 | 23   | LILES; Margie J.                   | 15   | LUNA; Mrs. Jesusa             | 108  |
| LEFLER; (infant)                | 69   | LIMMER; Frank                      | 35   | LUNDBERG; E.N.                | 82   |
| LEFLER; Frank Jr.               | 84   | LIMMER; Gus Fritz                  | 358  | LUNDBERG; Miss Bettie         | 82   |
| LEFLER; Frank Sr.               | 84   | LIMMER; Mrs. Frank                 | 35   | LUNDBERG; Mrs. Annie E.       | 82   |
| LEFLER; Mrs. Frank Sr.          | 84   | LINDER; Dole C.                    | 136  | LUNDELL; August               | 6    |
| LEFLER; Rheta Adele             | 69   | LINDER; Richard D.                 | 136  | LUNDELL; Mrs. A.R.            | 6    |
| LEGGETT; Mrs. Jessie M.         | 31   | LINDGREN; Charles Curtis           | 57   | LUTHER; William J.            | 106  |
| LEHMAN; Bertha                  | 237  | LINDGREN; Herbert Oscar            | 57   | LUTONSKY; Frank               | 44   |
| LEHMAN; Martin A.               | 237  | LINDGREN; Mrs. Freida              | 57   | LUTONSKY; John                | 44   |
| LEHMAN; Veronica Ann (Nancy)    | 244  | LINDGREN; Otto Albert              | 57   | LUTONSKY; John R.             | 44   |



## INDEX TO BURIALS, OLD TAYLOR CEMETERY, BOOK 2

| NAME                       | PAGE | NAME                          | PAGE | NAME                          | PAGE |
|----------------------------|------|-------------------------------|------|-------------------------------|------|
| LEONSKY; Rosa              | 44   | MAREK; Frank J.               | 46   | MAYBERRY; Shantrell           | 344  |
| LYONS; Ed.                 | 125  | MAREK; Fritz                  | 6    | MAYHALL; John                 | 133  |
| LYONS; John                | 125  | MAREK; Joe A.                 | 46   | MAYS; Mrs. James              | 334  |
| LYONS; Mary                | 125  | MAREK; Katherine              | 46   | MAYS; Rainey Sr.              | 333  |
| LYONS; T.A.                | 57   | MAREK; Lillie                 | 46   | MAZGELIS; Vincent             | 23   |
| LeBLEU; Mrs. Dora          | 95   | MAREK; Mrs. A.C.              | 112  | MEDINA; Mrs. Santos (Dorthea) | 107  |
| LeBLEU; Tommie             | 95   | MAREK; Mrs. Ervin (Irene)     | 374  | MEDLOCK; Buelah               | 41   |
| MACHU; Edward Rudolph      | 53   | MAREK; Mrs. Fritz H.          | 99   | MEHEVELE; Mrs. Mary           | 7    |
| MACHU; Joe B.              | 368  | MARESH; John W.               | 128  | MEIDKE; Herman F.             | 42   |
| MACHU; John                | 53   | MARRS; J.F.                   | 104  | MEIER; Edwin                  | 21   |
| MACHU; Paul L.             | 96   | MARSHALL; Brady E.            | 231  | MEIER; Leonard                | 40   |
| MACHU; Rosa                | 96   | MARSHALL; Mallie G.           | 332  | MEIER; Mrs. John (Rosine)     | 111  |
| MACKEL; Marie M.           | 97   | MARSHALL; Viola               | 331  | MEINEN; Annie C.              | 32   |
| MACKEY; Hattie             | 346  | MARTIN; Barbara               | 102  | MEINEN; Antton                | 32   |
| MACKEY; Hosia              | 333  | MARTIN; Beulah                | 104  | MEIR; John                    | 111  |
| MACKEY; Johnny             | 333  | MARTIN; Charlie M.            | 179  | MEIR; Mrs. Lillie (Edwin)     | 50   |
| MACKEY; Johnny             | 333  | MARTIN; E.B.                  | 36   | MEISKE; Alfred W.             | 354  |
| MACKEY; Mozell             | 336  | MARTIN; Edna                  | 86   | MEISKE; Alma Grace            | 220  |
| MACKEY; Roy Lee            | 331  | MARTIN; Fannie                | 36   | MEISKE; Arthur C.             | 28   |
| MADDOX; D.R.               | 61   | MARTIN; Gesner                | 337  | MEISKE; Eckhard               | 220  |
| MADDOX; Mrs. Nell          | 61   | MARTIN; Gladys (Mrs. Charlie) | 179  | MEISKE; Henry                 | 61   |
| MAGER; Lena (Mrs. Robert)  | 209  | MARTIN; Mrs. E.B.             | 36   | MEISKE; Hy J.                 | 28   |
| MAGER; Robert Sr.          | 209  | MARTINETS; Arnold J.          | 87   | MEISKE; John                  | 98   |
| MAJORS; Charlie O.         | 42   | MARTINEZ; (infant)            | 108  | MEISKE; Martha                | 10   |
| MALENDREZ; Martha & Mary   | 107  | MARTINEZ; Jesus               | 107  | MEISKE; Mrs. Andy             | 264  |
| MALISH; Alex P.            | 360  | MARTINEZ; Jesus               | 107  | MEISKE; Mrs. Emma             | 42   |
| MALISH; Elton Kris         | 357  | MARTINEZ; Mariana             | 107  | MEISKE; Mrs. John             | 98   |
| MALISH; Gilbert            | 7    | MARTINEZ; Narciso             | 107  | MEISKE; Mrs. John             | 98   |
| MALISH; Joe                | 99   | MARTINEZ; Patricia            | 107  | MEISKE; Mrs. Mary E.          | 61   |
| MALISH; Joe B.             | 99   | MARTINEZ; Phillip Jr.         | 106  | MEISKE; Otto                  | 375  |
| MALISH; Mrs. Joe B.        | 99   | MARX; Edwin Otto              | 352  | MEISKE; Raymond Henry         | 234  |
| MALISH; Mrs. Mary          | np   | MASSAR; Joe Ryan              | 128  | MEISKE; Richard F.            | 23   |
| MALISH; Mrs. Ruby          | 7    | MATEJAWSKY; Edwin Jr.         | 69   | MEISKE; Rosa                  | 23   |
| MALISH; William M.         | 138  | MATEJOWSKY; Mrs. Edwin P.     | 69   | MEISKE; Theo.                 | 23   |
| MALONE; Katie              | 332  | MATETZSCHK; Dr. Herman        | 243  | MEISKE; Wayne A.              | 354  |
| MALONE; Thomas             | 330  | MATETZSCHK; Mrs. H. (Mary A.) | 243  | MEISKE; William               | 10   |
| MANLEY; Ella               | 99   | MATHIS; Helen                 | 332  | MEISTER; August               | 58   |
| MANLEY; Rosalie C.         | 99   | MATHIS; Mrs. Bertha           | 332  | MEISTER; Louisa               | 58   |
| MANLEY; Silas E.           | 99   | MATLOCK; Mrs. Ann Elizabeth   | 43   | NEKOLIK; Frank                | 13   |
| MANN; Mrs. V.D.            | 11   | MATLOCK; W.A.                 | 43   | MELCHER; H.C.                 | 83   |
| MANN; V.D.                 | 11   | MATOSKA; Annie                | 134  | MELCHER; Mrs. H.C.            | 83   |
| MANNING; Mrs. Andy         | 73   | MATOSKA; John                 | 134  | MELENDREZ; Selestine          | 361  |
| MANNING; Mrs. F.V. (Velma) | 73   | MATOSKA; John                 | 139  | MELICK; Anton                 | 99   |
| MANNING; V. Fred           | 73   | MATTECK; Ernest               | 96   | MELLER; Mrs. Albert           | 94   |
| MANTOR; Hugh C.            | 3    | MATTECK; Mrs. Earnest         | 96   | MELLER; Rudy E.               | 94   |
| MANTOR; Laurence           | 3    | MATTECK; Mrs. Martin          | 67   | MENK; Albert A.               | 358  |
| MANTOR; Mrs. H.C.          | 3    | MATTHEWS; Monroe E.           | 116  | MENK; Arnold J.               | 264  |
| MAREK; Adolph C.           | 112  | MATYOWSKY; Edwin              | 69   | MENK; Ella                    | 358  |
| MAREK; Charles G.          | 99   | MATYSEK; Frank                | 135  | MENK; Martin                  | 357  |
| MAREK; E.J.                | 99   | MATYSEK; Mrs. Frank           | 135  | MERGENTHAL; J.D.              | 11   |
| MAREK; Englebert I. (T?)   | 88   | MAURER; Louis                 | 117  | MERGENTHAL; Mrs. J.D.         | 11   |
| MAREK; Ervin H.            | 374  | MAXWELL; Aaron                | 136  | MERIDA; Veo                   | 343  |
| MAREK; Frank I.            | 251  | MAXWELL; Mrs. Aaron           | 136  | MERKA; Jeanette Julia         | 12   |

## INDEX TO BURIALS, OLD TAYLOR CEMETERY, BOOK 2

| NAME                              | PAGE | NAME                             | PAGE | NAME                       | PAGE |
|-----------------------------------|------|----------------------------------|------|----------------------------|------|
| MERKA; John                       | 12   | MILLER; Mamie                    | 337  | MONISON; Elmer             | 86   |
| MERKA; Steve                      | 12   | MILLER; Mr. Eunice               | 344  | MONK; Ralph Jacob          | 47   |
| MERKERD; Mrs. Ida                 | 97   | MILLER; Mrs. Ed (Albina)         | 117  | MONROE; Mrs. Frances       | 76   |
| MERKOOL; Walter                   | 98   | MILLER; R.L. (Coffee)            | 14   | MONTEZUECA; Socorra        | 107  |
| MERKORD; Mrs. Fritz (Martha)      | 125  | MILLIKEN; Nelda Ruth             | 373  | MONTGOMERY; Louis          | 337  |
| MERTZ; Mrs. Oscar (Trintje Marie) | 84   | MILLS; Clarice                   | 43   | MOODY; Herman              | 94   |
| MERTZ; Oscar                      | 84   | MILLS; Mrs. Harry Sr. (Myrtle)   | 206  | MOODY; Mrs. H.W.           | 94   |
| MEYER; Andrew                     | 28   | MINGA; L.V.                      | 102  | MOORE; Amond               | 7    |
| MEYER; Elmer                      | 121  | MINGA; Mrs. Laura                | 102  | MOORE; Frank               | 7    |
| MEYER; Gus H.                     | 21   | MINOR; Mrs. Sam (Levonja)        | 332  | MOORE; John N.             | 34   |
| MEYER; H.F.                       | 120  | MINOR; Rev. Sam                  | 332  | MOORE; Mrs. Hughie (Jewel) | 338  |
| MEYER; Henry                      | 14   | MINZEMAYER; Alice M.             | 132  | MOORE; Mrs. John N.        | 34   |
| MEYER; John                       | 80   | MINZEMAYER; Fred Sr.             | 88   | MOORE; R.E.                | 84   |
| MEYER; Miss Lydia Charlotte       | 141  | MINZEMAYER; Mrs. Walter (Louise) | 368  | MORALES; Ramon             | 374  |
| MEYER; Mrs. Andrew                | 28   | MINZEMAYER; Walter H.            | 368  | MORENO; Alexandro          | 105  |
| MEYER; Mrs. Emma M.               | 81   | MINZENMEYER; (infant)            | 17   | MORFORD; C.W.              | 72   |
| MEYER; Mrs. Gus (Mary)            | 21   | MINZENMEYER; Albert              | 17   | MORFORD; Mrs. C.W.         | 72   |
| MEYER; Mrs. Henry                 | 14   | MINZENMEYER; Henry               | 17   | MORGAN; Delores            | 34   |
| MEYER; Mrs. Henry F.              | 120  | MINZENMEYER; Mrs. Fred           | 88   | MORGAN; Earl B.            | 34   |
| MEYER; Mrs. William               | 21   | MINZENMEYER; Oscar               | 17   | MORGAN; Janette (Inf.)     | 64   |
| MEYER; William                    | 21   | MINZENMEYER; Pauline             | 17   | MORGAN; M.H.               | 34   |
| MICAN; Mrs. Albina                | 118  | MINZENMEYER; Pauline             | 17   | MORGAN; M.H. (inf.)        | 34   |
| MICHALIK; Frank                   | 255  | MINZENMEYER; Robert              | 17   | MORGAN; Patsy Ruth (inf.)  | 34   |
| MICHALIK; Jonn M.                 | 121  | MINZENMEYER; Willie O.           | 99   | MORGAN; Thelma H.          | 34   |
| MICKAN; Ruth                      | 114  | MINZENMEYER; Willie Otto         | 99   | MORRIS; Robert S.          | 9    |
| MIERKORD; Fritz                   | 125  | MITCHELL; Alvin D.               | 343  | MORRISON; Mrs. R.R.        | 44   |
| MIERTSCHIN; Mrs. P.B.             | 30   | MITCHELL; Dor V.                 | 132  | MOSS; Aleatha C.           | 30   |
| MIERTSCHIN; Rev. Paul B.          | 30   | MITCHELL; Martina                | 51   | MOSS; Duff A.              | 30   |
| MIKESKA; Dr. E.F.                 | 40   | MITCHELL; Mrs. Evelyn            | 132  | MOSS; Walter G.            | 160  |
| MIKESKA; Joe                      | 36   | MITCHELL; Mrs. H.S.              | 77   | MOTEN; Anna                | 333  |
| MIKESKA; John                     | 96   | MITCHELL; Orans                  | 166  | MOTT; M.A.                 | 133  |
| MIKESKA; Mrs. E.F.                | 40   | MITCHELL; Theodore (disinterred) | 3    | MOTT; Mrs. M.A.            | 133  |
| MIKESKA; Mrs. Frances             | 96   | MOCKEL; Walter N.                | 31   | MOTT; Wilbur               | 133  |
| MIKESKA; Mrs. Joe                 | 36   | MOEHMEL; Dan                     | 118  | MUCHA; Ben J.              | 369  |
| MIKULENCAK; Albin                 | 75   | MOEHNKE; Alvin J.R.              | 355  | MUCHA; Edwin               | 233  |
| MIKULENCAK; Edmond M.             | 235  | MOEHNKE; Edna                    | 56   | MUCHA; Jerry John          | 94   |
| MIKULENCAK; John L.               | 77   | MOEHNKE; Fritz George            | 355  | MUCHA; Joe                 | 102  |
| MIKULENCAK; Mrs. John             | 77   | MOEHNKE; Glen Roy                | 355  | MUCHA; Mrs. Mary           | 102  |
| MIKULENCAK; Mrs. Rudolph          | 79   | MOEHNKE; Henry                   | 113  | MUEGGE; W.F.               | 125  |
| MIKUS; Joe                        | 32   | MOEHNKE; Louise                  | 30   | MUELLER; Rosie             | 232  |
| MIKUS; John Ben                   | 32   | MOEHNKE; Mrs. Annie              | 115  | MUELLER; Rud A.            | 66   |
| MIKUS; Mrs. Paul                  | 32   | MOEHNKE; Ruben                   | 56   | MUELLER; Rudy A.           | 66   |
| MIKUS; Paul                       | 32   | MOEHNKE; Rudolph                 | 56   | MUENSTER; Mrs. Julia Marie | 359  |
| MIKUS; Reuben H.                  | 357  | MOEHNKE; Scotta                  | 30   | MUERY; Mrs. Ida            | 100  |
| MILES; Mrs. Pearl                 | 8    | MOEHNKE; W.A.                    | 30   | MUNCH; Leo                 | 3    |
| MILES; Walter D.                  | 8    | MOERBE; Martin                   | 234  | MUNDINE; Dick              | 13   |
| MILES; Walter S.                  | 8    | MOERLE; Dean P.                  | 133  | MUNDINE; Mrs. R.M.         | 13   |
| MILHOLLAND; Maxine                | 370  | MOGONYE; Frank W.                | 55   | MUNDKOWSKY; Alfred A.      | 197  |
| MILLER; Albert                    | 94   | MOGONYE; John                    | 137  | MUNDKOWSKY; Melvin A.      | 127  |
| MILLER; Eddie                     | 117  | MOHEL; J.P.                      | 115  | MUNDKOWSKY; Mrs. Oscar     | 111  |
| MILLER; Edna Matilda (Mrs. R.L.)  | 14   | MOHEL; Mrs. J.P.                 | 115  | MUNDKOWSKY; Norbert P.     | 136  |
| MILLER; Ella                      | 81   | MOLEN; J.D.                      | 125  | MUNDOWSKY; Oscar           | 111  |
| MILLER; John W.                   | 81   | MOLEN; Lucy E.                   | 125  | MUNOZ; Elizabeth           | 107  |

## INDEX TO BURIALS, OLD TAYLOR CEMETERY, BOOK 2

| NAME                            | PAGE | NAME                       | PAGE | NAME                            | PAGE |
|---------------------------------|------|----------------------------|------|---------------------------------|------|
| MUNOZ; Eva                      | 106  | McMAKIN; Shannon P.        | 67   | NEWMANS; Mrs. A.T. (Canzada)    | 66   |
| MUNOZ; Inez                     | 107  | McNABB; Katie              | 298  | NEWSOME; Estelle                | 38   |
| MUNOZ; Jose                     | 105  | McNEAL; A.K.               | 23   | NEWSTROM; David Gideon          | 124  |
| MUNOZ; Jose                     | 107  | McNEIL; Bertha             | 331  | NEWSTROM; Mrs. David G. (Hilda) | 124  |
| MUNOZ; Marcus                   | 105  | McNEIL; Mrs. A.K.          | 23   | NICHOLS; Delmer Hilton          | 169  |
| MUNOZ; Maria                    | 105  | McNEIL; Mrs. Artie B.      | 23   | NITSCHKE; Miss Emma             | 118  |
| MURPHY; Ardell                  | 333  | McNEIL; Rufus Emzy         | 331  | NIX; John                       | 334  |
| MURRAY; Ardie                   | 336  | McNELLEY; Zora Frances     | 356  | NOLAN; Dave                     | 343  |
| MURRAY; Kenneth Roy             | 343  | McQUIRTER; Eliza           | 332  | NOLAN; Mrs. Emma                | 343  |
| MURRAY; Mrs. Ruth A.            | 40   | McQUIRTER; Susie           | 336  | NOLTE; Eunice                   | 361  |
| MUZNY; A.F.                     | 55   | McWILLIAMS; Hattie         | 112  | NOLTE; F.A.                     | 361  |
| MUZNY; Ethel                    | 53   | McWILLIAMS; James          | 112  | NOLTE; H. Dean                  | 361  |
| McADAMS; Dara C.                | 63   | McWILLIAMS; Nelly          | 10   | NOLTE; H.J.                     | 96   |
| McADAMS; Emmitt D.              | 63   | NACHLINGER; Adolph         | 3    | NOLTE; Thomas S.                | 98   |
| McADAMS; Ernest E.              | 63   | NACHLINGER; J.A.           | 5    | NORD; Mrs. Oscar E.             | 118  |
| McADAMS; Georgie Katherine      | 63   | NACHLINGER; Johnnie        | 5    | NORD; Oscar                     | 118  |
| McADAMS; Mrs. Lillie            | 63   | NACHLINGER; Leroy          | 3    | NORRIS; Gertrude                | 103  |
| McALISTER; Cheryl Lynn          | 232  | NACHLINGER; Mrs. J.A.      | 5    | NORRIS; James E.                | 103  |
| McALPINE; Robert                | 136  | NACHLINGER; Mrs. W.F.      | 3    | NORRIS; John S.                 | 103  |
| McBREATH; Rubye                 | 89   | NALLEY; Hermon Tom         | 14   | NORRIS; Mollie D.               | 103  |
| McCALLIE; Howard L.             | 360  | NEAL; Ella                 | 89   | NORRIS; Mrs. Lillian            | 152  |
| McCARTHY; Eddie                 | 333  | NEDBALEK; Joseph           | 79   | NORRIS; Sam S.                  | 103  |
| McCONCHIE; K.L. (buried ashes)  | 228  | NEDBALEK; Mrs. Joseph      | 79   | NORRIS; Volney Floyd            | 152  |
| McCONNELL; John                 | 5    | NEHRING; Bertha            | 79   | NORTHAM; C.L.                   | 63   |
| McCORMICK; Burt D.              | 1    | NEHRING; Bertha            | 92   | NORTHAM; Luther                 | 228  |
| McCORMICK; Emma R.              | 1    | NEHRING; Chas.             | 79   | NORTHAM; Luther                 | 228  |
| McCORMICK; Jamesk               | 1    | NEHRING; F.H.C.            | 92   | NORTHCOTT; Mrs. W.H.            | 83   |
| McCORMICK; Mrs. Burt (Mamie V.) | 1    | NEHRING; Glenn             | 92   | NORTHCOTT; William H.           | 83   |
| McCORY; James A.                | 201  | NEILL; Rex                 | 125  | NORWOOD; Gussie                 | 346  |
| McCRORY; Mrs. J.A. (Helen)      | 201  | NEILSON; Mrs. Juanita      | 17   | NOWLIN; Jack Evan III           | 91   |
| McCULLAUGH; Jake C.             | 114  | NELLEY; Sallie M.          | 14   | NOWLIN; Jack Evans              | 91   |
| McCUTCHEON; George              | 68   | NELSON; Betty C.           | 122  | NUNN; Nathaniel                 | 335  |
| McCUTCHEON; Irene               | 41   | NELSON; Carl H.            | 122  | NYGRIN; Mrs. Clarence           | 373  |
| McCUTCHEON; Jesse A.            | 41   | NELSON; Dora               | 122  | OBERMILLER; Edna                | 356  |
| McCUTCHEON; Katie               | 135  | NELSON; Durwood            | 15   | OBERMILLER; Henry               | 62   |
| McCUTCHEON; Mrs. W.C. (Eula)    | 41   | NELSON; Eric               | 186  | OBERMILLER; Hugo H.             | 356  |
| McCUTCHEON; Mrs. Walter         | 68   | NELSON; Jack               | 15   | OBERMILLER; J.W.                | 9    |
| McCUTCHEON; W.C.                | 41   | NELSON; Jack Sr.           | 15   | OBERMILLER; Mrs. Clara          | 62   |
| McDANIEL; Hoarce                | 73   | NELSON; Joe                | 45   | OBERMILLER; Mrs. Hugo (Edna)    | 356  |
| McDANIEL; Mabrey                | 73   | NELSON; Mrs. J.W. (Ora A.) | 15   | OBERMILLER; Mrs. J.W.           | 9    |
| McDANIELS; Mrs. Horace          | 73   | NELSON; Mrs. Robert        | 312  | OBERMILLER; Otto H.             | 62   |
| McDONALD; Katherine             | 80   | NELSON; Robert             | 312  | OCHOA; Mary                     | 107  |
| McDONALD; Marie                 | 334  | NETTLES; Mary Ruth         | 354  | OCHS; Ernest                    | 235  |
| McDONALD; Micheal               | 342  | NEUBAUER; Archie B.        | 136  | OGLESBY; Ivey S.                | 93   |
| McDONALD; Ras                   | 334  | NEUMANN; Mrs. Minnie       | 96   | OLIPHINT; Howard                | 370  |
| McDONALD; Rosa Lee              | 334  | NEVELS; Fred               | 331  | OLIVE; Littleton T.             | 7    |
| McELFRESH; James L.             | 230  | NEVELS; Mrs. Tenobia       | 334  | OLIVE; Mrs. L.T.                | 7    |
| McFADIN; Ira                    | 70   | NEVING; Mary               | 346  | OLIVER; Zelda Erma              | 17   |
| McFADIN; Irvin B.               | 45   | NEWMAN; A.L.               | 66   | OLSON; Anton                    | 118  |
| McFADIN; Mrs. I.I.              | 70   | NEWMAN; Herbert J.         | 96   | OLSON; Mrs. Anton               | 118  |
| McGUFFEE; Wilma                 | 100  | NEWMAN; Lula               | 369  | OLTMANN; Selma                  | 98   |
| McMAKIN; Asa Bethel             | 353  | NEWMAN; M.E.               | 75   | ORME; Valerie Jay               | 39   |
| McMAKIN; Esther                 | 67   | NEWMAN; Willie             | 96   | ORME; William Burl              | 39   |

| NAME                           | PAGE | NAME                             | PAGE | NAME                              | PAGE |
|--------------------------------|------|----------------------------------|------|-----------------------------------|------|
| ORNEALAS; Julian               | 105  | PASEMANN; Minnie                 | 109  | PETZOLT; John C.                  | 98   |
| ORSAK; Charlie                 | 43   | PASEMANN; Mrs. Paul              | 109  | PETZOLT; Mrs. John C.             | 98   |
| ORSAK; Emile                   | 43   | PASEMANN; Paul Carl Sr.          | 109  | PFEIL; Bertha V.                  | 55   |
| ORTA; Augustine Sr.            | 105  | PATSCHKE; Adele                  | 33   | PFIEL; Henry                      | 2    |
| ORTA; Mrs. Paul                | 106  | PATSCHKE; Albert                 | 33   | PFIEL; Mrs. Ann                   | 2    |
| ORTIZ; Mrs. Jessie             | 108  | PATSCHKE; John G.                | 35   | PFIEL; Robert                     | 2    |
| ORTS; Mary (Mrs. Wm.)          | 41   | PATSCHKE; Mrs. John (Selma)      | 35   | PFITZNER; Derrick Von             | 360  |
| OSLICK; Alphonse               | 127  | PATTERSON; Claude E.             | 20   | PFITZNER; Eric Russell            | 360  |
| OSLICK; Anna                   | 352  | PATTERSON; G.D.                  | 2    | PFLUGER; Alvin                    | 140  |
| OSLICK; Francis                | 352  | PATTERSON; John Andrew           | 352  | PFLUGER; August W.                | 10   |
| OSLICK; Mrs. Alphonse (Lestie) | 127  | PATTERSON; Mrs. G.D.             | 2    | PFLUGER; Mrs. Alvin J. (Hortense) | 140  |
| OTTMAN; Gerhardt               | 98   | PAUELKA; Mrs. Joe                | 116  | PFLUGER; Mrs. Kate                | 10   |
| OUTLAW; (infant)               | 57   | PAVELKA; Ladjie Frank            | 131  | PFLUGER; W.A.                     | 10   |
| OUTLAW; E.A.                   | 57   | PAVLICEK; Clarence L.            | 85   | PHILLIPS; Ethel                   | 362  |
| OUTLAW; Elmer                  | 57   | PAVLICEK; Mrs. Felix             | 140  | PHILLIPS; Rev. Limus L.P.         | 330  |
| OUTLAW; Mrs. E.A.              | 57   | PEACE; John Paul                 | 21   | PICKOFF; Harry                    | 95   |
| OUTON (AUTON?); Mary           | 47   | PEACH; Emilie Lydia              | 53   | PICKOFF; Sarah                    | 95   |
| OWEN; Clara Lenora Scruggs     | 66   | PEARCE; Frederick Holmes         | 51   | PIEL; Barlow                      | 93   |
| OWENS; Essie A.                | 344  | PEARSON; Carl                    | 58   | PIEL; Henry                       | 9    |
| OWNES; Joseph Pierce           | 334  | PEARSON; Harry                   | 114  | PIEL; Ophelia                     | 9    |
| OWNSLY; John L.                | 119  | PEIL; Glenn R.                   | 9    | PIEPER; Mrs. Otto                 | 77   |
| PACHICANO; Manuel Yassa        | 353  | PEISER; Awalt Carl               | 130  | PIEPER; Otto                      | 77   |
| PACHICANO; Monica Lee          | 353  | PEISER; Minnie                   | 49   | PIPKIN; Harvey W. Jr.             | 58   |
| PACHICANO; Yaca Santiago       | 353  | PEISER; Mrs. Awalt               | 130  | PIPKIN; Mrs. W.H.                 | 58   |
| PAGAC; Mrs. Lena               | 72   | PEITZSCH; Frank                  | 53   | PIPKIN; W.H.                      | 58   |
| PAGEL; Mrs. W.A. (Lenora) G.   | 110  | PEITZSCH; Mrs. Frank Sr. (Velma) | 53   | PIRCHER; Alfred Herman            | 66   |
| PAGEL; W.A.                    | 110  | PEITZSCH; S/Sgt. Frank H.        | 53   | PITTS; Clay E.                    | 345  |
| PALLA; Mrs. Willie (Mary)      | 119  | PEKAR; William F.                | 141  | PLDEGER; Clarence                 | 136  |
| PALLA; Willie Sr.              | 119  | PELZEL; John R.                  | 134  | PLOWMAN; Virgil L.                | 114  |
| PALMER; Mrs. Neslrie (Geneva)  | 312  | PELZEL; Walter Richard           | 297  | POE; Burt                         | 54   |
| PAPAJOHN; Mrs. Pete            | 51   | PENAK; Frank                     | 61   | POE; Mrs. J.W.                    | 54   |
| PAPAJOHN; Pete                 | 51   | PENN; Mrs. Benita                | 105  | POE; Schley Dewey                 | 54   |
| PARIS; Purl (Mrs. Blanche)     | 243  | PENN; Rudy M.                    | 107  | POFFLEZ; Mrs. John                | 117  |
| PARKER; Carlos G.              | 228  | PENNY; Kristopher Lee            | 368  | POKERNEY; John C.                 | 119  |
| PARKER; Henry W.               | 132  | PERCY; Mrs. W.H. (Jessie)        | 80   | POKORNEY; Joe A.                  | 103  |
| PARKER; John W.                | 45   | PERCY; W.H.                      | 80   | POKORNEY; John                    | 83   |
| PARKER; Laurie Ann             | 132  | PERCY; William D.                | 80   | POKORNY; Joe C.                   | 368  |
| PARKER; Mrs. John W.           | 45   | PERKINS; Roxie                   | 331  | POKORNY; John                     | 121  |
| PARKS; Fred                    | 13   | PERNITZA; Johnny P.              | 256  | POKORNY; Julius                   | 372  |
| PARKS; J.W. Jr.                | 13   | PERNTZA; Frank                   | 6    | POKORNY; Louis (Porky)            | 368  |
| PARKS; J.W. Sr.                | 13   | PERRETEN; Emanuel                | 228  | POKORNY; Mrs. John R.             | 121  |
| PARKS; Mrs. J.W.               | 13   | PERRETEN; Mrs. John              | 228  | POKORNY; Mrs. Paul Sr. (Sophie)   | 123  |
| PARKS; Sam William             | 13   | PERRY; Lucy Anne                 | 343  | POLASEK; Agnes                    | 51   |
| PARSLEY; Mrs. T.J. (Alice)     | 23   | PERRY; Mrs. Mildred Parks        | 13   | POLASEK; Felix                    | 99   |
| PARSLEY; T.J.                  | 23   | PESEK; Beverly June              | 286  | POLASEK; Joe                      | 111  |
| PARSLEY; T.J. Jr.              | 23   | PETERS; Ed                       | 94   | POLASEK; John                     | 51   |
| PARTON; Mrs. C.M. (x'd out)    | 187  | PETERS; Helena Kelldorf          | 20   | POLDRACK; Albert                  | 78   |
| PASEMAN; Alfred Otto           | 113  | PETERS; Louis                    | 20   | POLDRACK; Albert F.               | 252  |
| PASEMAN; Gussie                | 109  | PETERS; Mrs. Ed                  | 94   | POLDRACK; Alfred                  | 70   |
| PASEMAN; Marvin                | 253  | PETERSON; Edith                  | 139  | POLDRACK; Charles H.              | 94   |
| PASEMAN; Mrs. Alfred           | 113  | PETRAY; Mrs. Claude J.           | 94   | POLDRACK; Charlie Herman          | 5    |
| PASEMANN; Bennie               | 233  | PETTET; Billie J.                | 132  | POLDRACK; Elsie                   | 252  |
| PASEMANN; Herman               | 109  | PETZOLT; Edwin W.                | 98   | POLDRACK; Ferdinand               | 78   |

## INDEX TO BURIALS, OLD TAYLOR CEMETERY, BOOK 2

| NAME                        | PAGE | NAME                          | PAGE | NAME | PAGE |
|-----------------------------|------|-------------------------------|------|------|------|
| POLDRACK; Gilbert           | 78   | PRICE; Mrs. J.L.              | 59   |      |      |
| POLDRACK; Harold            | 37   | PRIEBE; Ed                    | 38   |      |      |
| POLDRACK; John              | 33   | PRIEM; Fritz                  | 110  |      |      |
| POLDRACK; Leon              | 5    | PRIEM; Ingard Rosa Bertha     | 110  |      |      |
| POLDRACK; Lester            | 243  | PRIESMAYER; F.W. (Bill)       | 86   |      |      |
| POLDRACK; Mary Annie        | 70   | PRIESMAYER; Hedwig            | 15   |      |      |
| POLDRACK; Mrs. Frankie      | 72   | PRIESMEYER; Arthur John       | 26   |      |      |
| POLDRACK; Mrs. Frieda       | 33   | PRIESMEYER; Audrey            | 26   |      |      |
| POLDRACK; Pattie Lee        | 5    | PRIESMEYER; Ben               | 116  |      |      |
| POLZIN; Adele               | 24   | PRIESMEYER; Carl              | 26   |      |      |
| POLZIN; Albina              | 4    | PRIESMEYER; Ed                | 116  |      |      |
| POLZIN; Emil G.             | 111  | PRIESMEYER; John L.           | 80   |      |      |
| POLZIN; Emil Jr.            | 24   | PRIESMEYER; Mrs. Carl         | 26   |      |      |
| POLZIN; Eric J.             | 24   | PRIESMEYER; Mrs. Ed (Matilda) | 116  |      |      |
| POLZIN; Hedwig              | 24   | PRIKRYL; Joe                  | 75   |      |      |
| POLZIN; Mrs. Otto Polzin    | 24   | PRIKRYL; Joe                  | 75   |      |      |
| POLZIN; Otto                | 24   | PRIKRYL; Mrs. Joe (Anna)      | 75   |      |      |
| POLZIN; Richard             | 24   | PROKSCHER; Robert Max         | 80   |      |      |
| POLZIN; Richard H.          | 24   | PRUESSE; Alvin G.             | 61   |      |      |
| POLZIN; Richard Jr.         | 24   | PRUESSE; Bennie               | 264  |      |      |
| POLZIN; V.G.                | 111  | PRUESSE; Mrs. Emma            | 61   |      |      |
| POLZIN; Walter E.           | 24   | PRUESSE; Mrs. Fritz           | 353  |      |      |
| PONKONEY; Fred              | 39   | PRUESSE; W.M.                 | 61   |      |      |
| PONKONEY; Jimmie J.         | 124  | PRUESSE; Walter E.            | 126  |      |      |
| PONKONEY; Lee               | 50   | PRYOR; Fred                   | 15   |      |      |
| PONKONEY; Mrs. Paul         | 70   | PRYOR; Mrs. W.E.              | 15   |      |      |
| PONKONEY; Paul              | 70   | PRYOR; Thomas R.              | 15   |      |      |
| POPPELZ; John C. Sr.        | 117  | PRYOR; W.E.                   | 15   |      |      |
| POPPELZ; Mrs. Gus           | 91   | PSENCIK; Mrs. Jennie A.       | 375  |      |      |
| POPPELZ; Gus                | 91   | PULKRABEK; F.R.               | 92   |      |      |
| POSTON; Liston              | 5    | PULKRABEK; Joe M.             | 80   |      |      |
| POVLIK; Alex G.             | 355  | PUMPHREY; Aaron               | 39   |      |      |
| POWELL; Harrison            | 334  | PUMPHREY; Aaron Jr.           | 39   |      |      |
| POWELL; Harrison Jr.        | 331  | PUMPHREY; Ella                | 39   |      |      |
| POWELL; Isaac               | 332  | PUNDSACK; Richard             | 322  |      |      |
| POWELL; Mrs. Leona          | 334  | PYLE; John Luther Sr.         | 174  |      |      |
| POWERS; Mrs. Russell        | 217  |                               |      |      |      |
| PRATT; Claude C.            | 136  |                               |      |      |      |
| PRCIN; Joe                  | 117  |                               |      |      |      |
| PRCIN; Mrs. Joe             | 117  |                               |      |      |      |
| PREISMAYER; Mrs. F.W.       | 86   |                               |      |      |      |
| PRESLAR; Mrs. R.W. (Lola)   | 77   |                               |      |      |      |
| PRESLAR; R.W.               | 77   |                               |      |      |      |
| PREUSS; Henry               | 353  |                               |      |      |      |
| PREUSS; Mrs. Lydia          | 135  |                               |      |      |      |
| PREUSS; Ollie               | 135  |                               |      |      |      |
| PREUSSE; Chas. W.           | 115  |                               |      |      |      |
| PREUSSE; Fritz              | 353  |                               |      |      |      |
| PREUSSE; Mrs. Herman (Dora) | 243  |                               |      |      |      |
| PREWITT; Porter             | 89   |                               |      |      |      |
| PRICBE; Emma                | 38   |                               |      |      |      |
| PRICE; J.L.                 | 59   |                               |      |      |      |
| PRICE; Mrs. Dorothy         | 370  |                               |      |      |      |

| NAME                         | PAGE | NAME                               | PAGE | NAME                               | PAGE |
|------------------------------|------|------------------------------------|------|------------------------------------|------|
| QUEBE; Albert                | 72   | REICHENBACH; Albert                | 102  | RIGDON; Sarah                      | 27   |
| QUEBE; August John           | 72   | REICHENBACH; C.A.                  | 65   | RIGGINS; Jessie J. II              | NP#  |
| QUEBE; Joe                   | 93   | REICHENBACH; Clarence              | 65   | RIHA; Farnk T.                     | 138  |
| QUEBE; Louis F.              | 72   | REICHENBACH; Mrs. Rosa             | 65   | RIHA; Mrs. Frank                   | 138  |
| QUEBE; Mrs. A.J.             | 72   | REICHENBACH; Otto J.               | 65   | RINDERKNECHT; Bertha               | 63   |
| QUEBE; Robert O.             | 72   | REICHENBACH; Regina R.             | 210  | RINDERKNECHT; Engel S.             | 77   |
| QUINN; Helena                | 112  | REICHENBACH; Mrs. Otto J. (Otilia) | 65   | RINDERKNECHT; Fritz                | 63   |
| QUINN; James                 | 112  | REID; Mrs. Mary Hamblen            | 48   | RINDERKNECHT; G.A.                 | 141  |
| QUINN; James Jr.             | 121  | REINKE; Fritz                      | 121  | RINDERKNECHT; John                 | 63   |
| QUINN; Mrs. Jessie E.        | 124  | REINKE; Ida G.                     | 121  | RINDERKNECHT; Mrs. W.A. Sr. (Mary) | 141  |
| RABEL; Louis                 | 65   | REMEL; Otto                        | 179  | RINDERKNECHT; R.                   | 63   |
| RABEL; Mrs. L.M.             | 65   | REMEL; Troy (Nippy)                | 162  | RINDERKNECHT; Rudolph              | 77   |
| RABY; Maragret               | 39   | REMMERT; Mrs. Alma                 | 99   | RINDERKNECHT; Lyndon               | 63   |
| RAEPKE; John                 | 30   | REMMERT; Theo                      | 99   | RINDERNECHT; Lenard                | 63   |
| RAESZ; Lorene                | 366  | REMMERT; Willie                    | 244  | RINN; Walter Emil                  | 243  |
| RAEZ; Albert Carl            | 36   | RENDIG; Kimberly                   | 131  | RIPLEY; Daniel                     | 40   |
| RAHY; L.W.                   | 39   | RENDON; Mrs. Faustina              | 105  | RIPLEY; F.E.                       | 40   |
| RAMICK; James Ira            | 138  | REVEAL; Joe W.                     | 131  | RIPLEY; Mrs. Dan (Louise)          | 40   |
| RAMSEL; Cornelia             | 95   | REYNOLDS; Edwin Ellis              | 8    | RIPLEY; Mrs. Willie Hail           | 40   |
| RAMSEL; Mrs. Frances         | 95   | REYNOLDS; Lucille                  | 333  | RIPPER; Adolph                     | 72   |
| RAMSEL; Pansy                | 95   | REYNOLDS; Wendell                  | 32   | RIPPER; Mrs. George                | 133  |
| RAMSEUR; Mrs. A.             | 5    | RHODES; A.J.                       | 31   | RIPPLE; Joe                        | 373  |
| RAMSUER; A.R. (or J.R.?)     | 5    | RHODES; A.J.                       | 31   | RITCHEY; Bob                       | 83   |
| RAMSUER; Alfred              | 112  | RHODES; Elza                       | 31   | RITCHEY; Mrs. R.L. (Lydia)         | 83   |
| RAMSUER; Ida                 | 112  | RICHARDS; Mrs. H.G. (Peg)          | 119  | RIUZ; Mary                         | 107  |
| RANSOM; Woodie               | 337  | RICHARDS; N.G.                     | 119  | RIVERS; (baby)                     | 331  |
| RAPSILVER; Alfred E.         | 102  | RICHARDSON; Kathryn M.             | 345  | RIVERS; Latoya Shondrell           | 312  |
| RATHKE; Edwin August         | 49   | RICHARDSON; Michelle D.            | 130  | ROBBINS; Arnold A.                 | 363  |
| RATHKE; Mrs. Edwin (Mary)    | 49   | RICHTER; Albert                    | 80   | ROBBINS; J.D.                      | 126  |
| RAVEN; Edward                | 60   | RICHTER; Albert Jr.                | 167  | ROBEL; Daniel                      | 108  |
| RAVEN; John                  | 95   | RICHTER; Albert S.                 | 93   | ROBERSON; Horace                   | 330  |
| RAVEN; Mrs. John L. (Adelia) | 95   | RICHTER; Charlie                   | 72   | ROBERTS; Lee                       | 4    |
| RAWALD; Harland Ray          | 54   | RICHTER; Dennie Gene               | 35   | ROBERTS; Mrs. Lee (Eula)           | 4    |
| RAY; Annie Mary              | 21   | RICHTER; Minnie                    | 167  | ROBERTSON; Hattie                  | 330  |
| RAY; Jerry Frank             | 115  | RICHTER; Mrs. Olga                 | 72   | ROBERTSON; Henry N.                | 52   |
| RAYBURN; Clarence Jack       | 64   | RICHTOR; Fritz                     | 131  | ROBERTSON; Rebecca                 | 94   |
| RAYBURN; Ina                 | 64   | RICKS; Allen                       | 335  | ROBINSON; Dollie Mae               | 333  |
| RAYBURN; William             | 64   | RICKS; Taylor Jr.                  | 335  | ROBINSON; H.B.                     | 100  |
| REA; Harry R.                | 186  | RIDER; Carl Bertrum Sr.            | 242  | ROBINSON; Howard B. Jr.            | 101  |
| REA; Mrs. Brit               | 89   | RIEHEL; Fred J.                    | 77   | ROBINSON; Joe Louis                | 334  |
| READER; Leon A.              | 63   | RIEGER; Albert Eugene              | 35   | ROBINSON; Mattie                   | 336  |
| READER; Mrs. Lena            | 63   | RIEGER; James Rodney               | 35   | ROBINSON; Mrs. Ruth Ann            | 98   |
| REECE; Mrs. Evelyn Jewell    | 341  | RIEGER; Lorenz                     | 64   | ROBINSON; Ola Mae                  | 335  |
| REED; Willie J.              | 334  | RIEGER; Mrs. Albert (Bernice V.)   | 35   | ROBINSON; Ruby Lee                 | 346  |
| REEDER; Otto August Jr.      | 63   | RIEGER; Mrs. Emma                  | 74   | ROBINSON; Ruby O.                  | 346  |
| REESE; Adam Sr.              | 330  | RIEGER; Mrs. Leo (Lydia)           | 236  | ROBLES; Candelaria L.              | 108  |
| REESE; Andrew Sr.            | 335  | RIEGER; Sam Jr.                    | 74   | ROBLES; Joe                        | 107  |
| REESE; Charlie Leroy         | 332  | RIETHMAYER; Clifford Ray           | 64   | RODE; Arthur D.                    | 37   |
| REESE; Eugene                | 334  | RIETHMAYER; David                  | 80   | RODENBECK; Elmo                    | 139  |
| REESE; Mrs. Adam Sr. (Mable) | 330  | RIETHMEYER; Mrs. David             | 80   | RODENBECK; Martin                  | 352  |
| REESE; Mrs. Minnie Lee       | 331  | RIETHMEYER; Mrs. Ewald (Lydia)     | 80   | RODRIGUES; Augusta                 | 108  |
| REESE; Willie                | 335  | RIGDON; Frank Sr.                  | 27   | RODRIGUEZ; Willie Bell             | 93   |
| REICHEL; Mrs. Mary E.        | 77   | RIGDON; Pete                       | 27   | ROEDER; Herson (lot owner)         | 147  |

## INDEX TO BURIALS, OLD TAYLOR CEMETERY, BOOK 2

| NAME                         | PAGE | NAME                         | PAGE | NAME                        | PAGE |
|------------------------------|------|------------------------------|------|-----------------------------|------|
| ROEPKE; Dorothy Marie        | 30   | ROZNOVAK; Joe                | 32   | SASSIN; Mrs. Anna           | 112  |
| ROEPKE; Leo W.               | 357  | ROZNOVAK; Joe Jr.            | 360  | SATTERFIELD; Anthony Roshon | 331  |
| ROEPKE; Mrs. John (Mary)     | 30   | ROZNOVAK; John               | 33   | SATTERFIELD; Stephen Levon  | 331  |
| ROEPKE; Mrs. Leo (Ida Emma)  | 357  | ROZNOVAK; Louis              | 32   | SAULS; Gohmert              | 80   |
| ROGERS; C.B.                 | 110  | ROZNOVAK; Louis              | 32   | SAVAGE; James T.            | 35   |
| ROGERS; Charles Burney       | 110  | ROZNOVAK; Mary               | 32   | SAVAGE; James William       | 35   |
| ROGERS; Magnolia J.          | 333  | ROZNOVAK; Mrs. Joe (Mary)    | 32   | SAVAGE; Mrs. J.T.           | 35   |
| ROGERS; Mrs. C.B.            | 110  | ROZNOVAK; Nathan             | 133  | SAWYER; Floyd               | 17   |
| ROHLACK; Ernest              | 40   | ROZNOVAK; Reynold            | 33   | SAXON; Leonard E.           | 359  |
| ROHLACK; Fritz A.            | 40   | RUCKER; Joseph               | 330  | SCARBROUGH; Berdie          | 206  |
| ROHLACK; Gary Wayne          | 40   | RUMMEL; A.H.                 | 33   | SCHADE; E.J.                | 356  |
| ROHLACK; Jeremy (infant)     | 97   | RUMMEL; Albert               | 33   | SCHADE; Ernest Otto         | 355  |
| ROHLACK; Kevin Duane         | 357  | RUMMEL; Annie H.             | 33   | SCHAEFER; Frank G.          | 115  |
| ROHLACK; Mrs. Mary           | 40   | RUMMEL; Hugo                 | 32   | SCHAEFER; Mrs. F.G.         | 115  |
| ROLFF; Willie Ferdinand Sr.  | 187  | RUMMEL; Mrs. August H.       | 33   | SCHARNBERG; Lena            | 4    |
| ROLLA; Rosa B. Stoglin       | 343  | RUSCH; Frieda                | 12   | SCHARSCHMIDT; W.G.          | 132  |
| ROLLIE; Manuel               | 334  | RUSCH; William W.            | 12   | SCHERER; Emma               | 102  |
| ROMAN; Paul                  | 286  | RUSH; Lewis P.               | 38   | SCHERER; Gus William        | 102  |
| ROMAN; Tom                   | 133  | RUSHING; Glenn               | 135  | SCHERER; Wesley E.          | 102  |
| ROOK; Mrs. Lucy Estelle      | 357  | RUSHING; Vera Lee            | 135  | SCHELNIK; Carl Ernest       | 70   |
| RODS; Eric V.                | 24   | RUTHERFORD; Daniel Douglas   | 186  | SCHELNIK; Mrs. Mary         | 70   |
| RODS; Henry Z.               | 118  | RYAN; Charles K.             | 21   | SCHELNIK; Walter S.         | 100  |
| RODS; Mrs. N.Z.              | 118  | RYDELL; Jo Ann Burruss       | NP#  | SCHERNIK; August            | 136  |
| ROOSE; Edward                | 24   | SAAGE; Alma Matilda          | 97   | SCHERNIK; Walter            | 132  |
| ROOSE; Ellen                 | 24   | SAAGE; Nelson F.             | 97   | SCHIER; F.W.                | 10   |
| ROOSE; Emil                  | 24   | SAFARIK; Ed A.               | 122  | SCHIER; Minnie              | 10   |
| ROSCHKE; Oscar               | 110  | SAFARIK; Eddie               | 124  | SCHILLER; Albert            | 354  |
| ROSE; Clara                  | 19   | SAFARIK; Francis             | 117  | SCHILLER; August G.         | 360  |
| ROSE; Isabelle               | 19   | SAFARIK; Josef               | 117  | SCHILLER; Lillie Joe        | 133  |
| ROSE; Mr.                    | 19   | SAFARIK; Mrs. Ed             | 94   | SCHILLER; Mrs. Albert       | 354  |
| ROSE; Mrs. Lorraine          | 19   | SAKEWITZ; Albert             | 50   | SCHINDLER; Millie           | 99   |
| ROSE; Oscar Otto             | 19   | SAKEWITZ; Alvin G.           | 366  | SCHINDLER; Ruby Dale        | 56   |
| ROSENTHAL; Ben               | 125  | SAKEWITZ; Dalwin             | 95   | SCHIRPEK; Henry             | 88   |
| ROSENTHAL; Eric              | 80   | SAKEWITZ; Elmer              | 121  | SCHLITZE; John              | 111  |
| ROSENTHAL; Mrs. Ben          | 125  | SAKEWITZ; Herbert            | 90   | SCHLITZE; Lucile Ella       | 110  |
| ROSS; (baby)                 | 331  | SAKEWITZ; Mrs. Albert        | 50   | SCHLITZE; Mrs. John         | 111  |
| ROSS; Addie Lee              | 320  | SAKEWITZ; Oscar              | 95   | SCHMIDT; Adolph             | 100  |
| ROSS; Dora Lee               | 337  | SALGE; Mrs. Theo (Bertha)    | 375  | SCHMIDT; Clifford           | 126  |
| ROSS; Lena Mae               | 19   | SAMS; Mrs. Nealy             | 2    | SCHMIDT; Edna               | 46   |
| ROWALD; Fritz                | 134  | SAMS; Nealy                  | 2    | SCHMIDT; Fritz              | 244  |
| ROWALD; Garry Rudolf         | 54   | SAN MIGUEL; Frank            | 298  | SCHMIDT; Ida                | 108  |
| ROWALD; Henry                | 54   | SANDERS; Charlie             | 356  | SCHMIDT; Matilda Margaret   | 244  |
| ROWALD; Mrs. Henry           | 54   | SANDERS; James N.            | 21   | SCHMIDT; Travis             | 354  |
| ROWE; Douglas Bert           | 360  | SANDERS; Mrs. Charles W.     | 262  | SCHNEIDER; Mrs. Robert      | 131  |
| ROWE; Geneva                 | 368  | SANDERS; Mrs. James (Lillie) | 21   | SCHNEIDER; Robert           | 131  |
| ROWE; M.M. (or Clarence C.?) | 133  | SANDLE; Charlie              | 338  | SCHOEN; Eddie               | 79   |
| ROWE; Manley Megg            | 133  | SANDLIN; James Thomas        | 88   | SCHOENER; Allen             | 125  |
| ROWE; Mrs. M.M.              | 133  | SANDLIN; Mrs. J.T.           | 88   | SCHOENROCK; Martha          | 104  |
| ROWLAND; Travis Wylie        | 233  | SANDLIN; Tommie              | 88   | SCHONBERG; Fred W.          | 4    |
| ROYAL; Mrs. Norris (Bernice) | 331  | SARRAZIN; Mrs. W.A.          | 45   | SCHONERSTEDT; Annie         | 73   |
| ROZACKY; Mrs. Marie          | 65   | SARRAZIN; W.A.               | 45   | SCHONERSTEDT; Otto          | 73   |
| ROZNAVAK; Alvin F.           | 364  | SARRAZIN; Walter A. Jr.      | 113  | SCHONERSTEDT; William E.    | 285  |
| ROZNOVAK; Fred               | 32   | SASSIN; Anton                | 112  | SCHONERSTEDT; Wm. A.        | 285  |

## INDEX TO BURIALS, OLD TAYLOR CEMETERY, BOOK 2

| NAME                                | PAGE | NAME                           | PAGE | NAME                               | PAGE |
|-------------------------------------|------|--------------------------------|------|------------------------------------|------|
| SCHOPPA; J.H.                       | 15   | SCHWERTNER; Leo                | 83   | SHAMARD; Walter                    | 40   |
| SCHRADER; Florence R.               | 126  | SCHWERTNER; Sean Christopher   | 71   | SHAMBLIN; Jimmy                    | 374  |
| SCHRADER; Mrs. Charlotte            | 137  | SCOTT; Admiral Dewey           | 128  | SHANNON; Lowell W.                 | 285  |
| SCHRADER; Mrs. F.R. (Frieda)        | 126  | SCOTT; Aline                   | 347  | SHAVES; Mrs. A. (Francis)          | 222  |
| SCHRODER; George F.                 | 137  | SCOTT; James                   | 347  | SHAW; Ethel                        | 131  |
| SCHRODER; Louis A.                  | 7    | SCOTT; James F.                | 128  | SHELTON; B.J.                      | 70   |
| SCHROEDER; Albert                   | 67   | SCOTT; Lenoa                   | 333  | SHEPHERD; Dr. Irving A.            | 233  |
| SCHROEDER; Albert                   | 67   | SCOTT; Patricia Roberson       | 337  | SHEPPARD; L.N.                     | 241  |
| SCHROEDER; Annie                    | 32   | SCRUGGS; (infant) (Buddy)      | 17   | SHIELDS; Cara                      | 103  |
| SCHROEDER; Arthur J.                | 7    | SCRUGGS; G.H.                  | 66   | SHIELDS; Eva                       | 331  |
| SCHROEDER; E.C.                     | 7    | SCRUGGS; R.V. (Buddy)          | 66   | SHIELDS; George H.                 | 103  |
| SCHROEDER; Edmond H.                | 111  | SCRUGGS; Wm. W.                | 66   | SHILLER; Annie Isabel              | 85   |
| SCHROEDER; Ethel                    | 45   | SEAHOLM; Mrs. Hattie K.        | 41   | SHILLER; Edward H.                 | 48   |
| SCHROEDER; G.A.                     | 7    | SEBASTIAN; Carrie Hill         | 26   | SHILLER; Frank J.                  | 46   |
| SCHROEDER; H. Alton                 | 113  | SEBASTIAN; Henry               | 26   | SHILLER; Herman                    | 354  |
| SCHROEDER; Henry                    | 16   | SEELIG; John                   | 287  | SHILLER; J.S.                      | 58   |
| SCHROEDER; Herbert A.               | 113  | SEELKE; Edmond Emil            | 128  | SHILLER; Mrs. Frank (Elisie)       | 46   |
| SCHROEDER; Hildegard                | 370  | SEELKE; Mrs. (Ed) Evie Lee     | 128  | SHILLER; Will                      | 85   |
| SCHROEDER; Martin                   | 94   | SEGGERN; Annie (Mrs. John)     | 85   | SHINE; Porter Foster               | 375  |
| SCHROEDER; Mrs. Albert T. (Ruth)    | 180  | SEGGERN; Arthur C.             | 29   | SHINN; Ivy Leonard                 | 122  |
| SCHROEDER; Mrs. H.A.                | 113  | SEGGERN; Dora Selma            | 358  | SHIRPIG; Mrs. Jimmie               | 76   |
| SCHROEDER; Mrs. Martin              | 94   | SEGGERN; Henry V.              | 12   | SHDENROCK; Adolf                   | 104  |
| SCHROEDER; Mrs. Selaa               | 7    | SEGGERN; Herbert               | 29   | SHOPPA; Lillie E.                  | 15   |
| SCHROEDER; Mrs. Theo (Emma)         | 229  | SEGGERN; Ida (Mrs. Otto)       | 114  | SIBLEY; Ruby Nell Tealer           | 337  |
| SCHROEDER; Mrs. Mary                | 111  | SEGGERN; John                  | 85   | SIDES; Archie                      | 360  |
| SCHROEDER; Rose Marie               | 251  | SEGGERN; Kenneth Gene          | 358  | SIDES; Cecil Charlie               | 6    |
| SCHROEDER; Theodore                 | 229  | SEGGERN; Michelle Renee        | 263  | SIEGMUND; Carl A.                  | 103  |
| SCHROEDER; Walter Eddie             | 187  | SEGGERN; Mrs. Henry            | 12   | SILLER; Pete                       | 105  |
| SCHUBERT; C.F.                      | 11   | SEGGERN; Mrs. Oscar (Hulda)    | 234  | SILLER; Rudolph                    | 105  |
| SCHUBERT; Emma                      | 11   | SEGGERN; Mrs. Wm. (Annie Lena) | 29   | SILVA; Amada                       | 107  |
| SCHULTZ; Adolph                     | 64   | SEGGERN; Paul G.               | 12   | SILVA; Tommie                      | 108  |
| SCHULTZ; Alaa Annie                 | 132  | SEGGERN; William Fred          | 29   | SIMCIK; Albert J.                  | 199  |
| SCHULTZ; Emma                       | 25   | SEIDERS; J.D.                  | 27   | SIMCIK; Clarence Sr.               | 128  |
| SCHULTZ; George E.                  | 286  | SEIDERS; Mrs. J.D.             | 27   | SIMCIK; Frances                    | 111  |
| SCHULTZ; Gus                        | 137  | SEIDL; (infant boy)            | 6    | SIMCIK; John Adolph                | 109  |
| SCHULTZ; John Hugo                  | 25   | SEIDL; Alvin P.                | 6    | SIMCIK; Josef Paul                 | 199  |
| SCHULTZ; Mrs. Gus (Sula)            | 137  | SEIDL; Mrs. Marie W.           | 8    | SIMCIK; Raymond                    | 109  |
| SCHULTZ; Mrs. Ida                   | 64   | SEIGMOND; Alvin                | 103  | SIMCIK; Rudolf                     | 181  |
| SCHULTZ; Mrs. Robt. (Alice)         | 27   | SEIGMOND; Mrs. A.M.            | 103  | SIMEK; (twins)                     | 54   |
| SCHULTZ; Robert                     | 27   | SELF; Jasper                   | 134  | SIMMONS; Aaron                     | 109  |
| SCHULTZ; Samuel John                | 64   | SELF; Mrs. Etta                | 134  | SIMMONS; David M.                  | 109  |
| SCHULTZ; Tillie                     | 64   | SENKE; John                    | 24   | SIMMONS; Dudley J.                 | 109  |
| SCHULTZ; W.F.                       | 84   | SENKEL; Herbert Herman         | 356  | SIMMONS; Eluie F.                  | 109  |
| SCHULTZ; Willie                     | 132  | SENKEL; Mrs. John              | 24   | SIMMONS; Ira Barbee                | 81   |
| SCHWANKE; Fritz                     | 32   | SENKLE; Charles W.             | 24   | SIMMONS; Ira Herman                | 131  |
| SCHWARTZ; Mrs. W.C.                 | 125  | SETSON; Mrs. Robert (Marilyn)  | 354  | SIMMONS; J.R.                      | 30   |
| SCHWARTZ; Vernon Charles            | 35   | SHAEFER; Mrs. Viola A.         | 76   | SIMMONS; Jerome                    | 331  |
| SCHWARZ; Blanch Matilda (Mrs. C.C.) | 35   | SHAMARD; Frank                 | 40   | SIMMONS; Mrs. J.R. (Fannie Blanch) | 78   |
| SCHWARZ; Gladys                     | 125  | SHAMARD; Joe                   | 124  | SIMMONS; Ollie                     | 81   |
| SCHWARZ; Robert Wayne (infant)      | 76   | SHAMARD; Mary                  | 40   | SIMMONS; Sandra Kay                | 78   |
| SCHWARZ; Selaa                      | 112  | SHAMARD; Oscar                 | 40   | SIMMS; Eddie Mae                   | 334  |
| SCHWENG; Alaa B. Johanna            | 66   | SHAMARD; Robert                | 116  | SIMMS; Rosie Lee                   | 345  |
| SCHWENKE; Mrs. Philip               | 130  | SHAMARD; Susan E.              | 138  | SIMPSON; Rosie                     | 333  |



## INDEX TO BURIALS, OLD TAYLOR CEMETERY, BOOK 2

| NAME                        | PAGE | NAME                           | PAGE | NAME                             | PAGE |
|-----------------------------|------|--------------------------------|------|----------------------------------|------|
| SIMS; Edwin                 | 25   | SMITH; John T.                 | 139  | SPEARS; Mrs. Birdie              | 77   |
| SIMS; Mary A.               | 69   | SMITH; Joseph                  | 80   | SPEARS; Walter                   | 77   |
| SIMS; Opal                  | 26   | SMITH; Martha                  | 6    | SPEEGLE; Logan                   | 2    |
| SINGLETON; Steve            | 347  | SMITH; Minnie Alice            | 287  | SPEEGLE; Luwanna                 | 19   |
| SINNINGSON; Adelle          | 79   | SMITH; Mrs. Chester (Ann)      | 69   | SPEEGLE; Mrs. Fred (Myrtle)      | 2    |
| SINNINGSON; George          | 134  | SMITH; Mrs. G.S. (India)       | 58   | SPEEGLE; Wallace                 | 19   |
| SINNINGSON; John            | 79   | SMITH; Mrs. J.G.               | 74   | SPEEGLE; Wallace Jr.             | 19   |
| SIRNEY; Anton               | 75   | SMITH; Mrs. Joseph E.          | 88   | SPENCER; Howard W.               | 128  |
| SITMAN; Clarence            | 29   | SMITH; Mrs. Lois               | 61   | SPIEGELHAUER; Mrs. Ella          | 79   |
| SITMAN; Jessie              | 29   | SMITH; Mrs. Olivell Lackey     | 330  | SPIEGELHAUER; W.F.               | 79   |
| SITMAN; Mrs. Clarence       | 29   | SMITH; Mrs. Tom G. (Maryietta) | 139  | SPIEGLE; Fred                    | 2    |
| SITMAN; Mrs. W.E.           | 29   | SMITH; Mrs. Vernon             | 235  | SPRINGFIELD; Robert Richard      | 130  |
| SITMAN; Thomas Wm.          | 29   | SMITH; Mrs. Walter (Mattie)    | 370  | SRNENSKY; Adolph                 | 138  |
| SJOBERG; Carl               | 8    | SMITH; Sallie Mae              | 332  | SRNENSKY; Joseph                 | 97   |
| SJOBERG; Swen               | 8    | SMITH; Tom G.                  | 139  | SRNENSKY; Mrs. Paul Sr. (Albina) | 256  |
| SKELTON; Max Dewitt         | 69   | SMITH; W.W.                    | 51   | SRNENSKY; Mrs. Rosie             | 97   |
| SLACK; Lillie               | 168  | SMITH; Walter Louis            | 370  | SRNENSKY; Paul Jr.               | 256  |
| SLADEK; Alma                | 370  | SNAVELY; Mrs. Annie            | 33   | SRNENSKY; Paul Sr.               | 256  |
| SLADEK; Edith               | 4    | SNAVELY; W.E.                  | 33   | STABEND; Adolph Carl             | 133  |
| SLADEK; Jerome              | 370  | SNEDEKER; Ralph B.             | 311  | STABEND; Emma                    | 132  |
| SLADEK; Ladgie Harold       | 370  | SNEED; Mrs. Bessie             | 445  | STABEND; Henry F.                | 360  |
| SLADEK; W.A.                | 4    | SNEED; Mrs. Lucy J.            | 16   | STABERNO; Louis                  | 373  |
| SLAGLE; Mrs. Van P.         | 123  | SNEED; R.H.                    | 16   | STACHA; Clifton Joe              | 100  |
| SLAMPA; Jeny J.             | 208  | SNODGRASS; Blanche             | 22   | STACK; George                    | 29   |
| SLIVENSKY; H.O.             | 55   | SNODGRASS; Orvell              | 22   | STACK; Rosalie                   | 29   |
| SLIVENSKY; Mrs. E.R.        | 115  | SNODGRASS; W.G.                | 22   | STACY; J.N.                      | 54   |
| SLIVENSKY; Mrs. H.D.        | 55   | SODERLAND; August              | 27   | STACY; Lucille                   | 54   |
| SLOAN; Dave Jr.             | 50   | SODERLAND; Hannah              | 27   | STAFFORD; Mrs. C.W.              | 228  |
| SLOAN; David M. Sr.         | 112  | SORENSEN; J.B.                 | 109  | STAHA; Mrs. Frances              | 100  |
| SLOAN; Lucy                 | 112  | SORENSEN; Lawrence             | 88   | STAHA; Vince                     | 100  |
| SLOVACEK; Anna              | 103  | SORENSEN; Lola                 | 18   | STALLCUP; Frank James            | 30   |
| SLOVACEK; John              | 86   | SORENSEN; Martin               | 34   | STALLCUP; Howard                 | 30   |
| SLOVACEK; Mrs. John (Annie) | 86   | SORENSEN; Maruis               | 115  | STALLCUP; Mrs. Frank             | 30   |
| SMALL; Donald James         | 357  | SORENSEN; Mrs. J.B. (Johonna)  | 109  | STALMACH; Donald D.              | 64   |
| SMALL; Joe Walker           | 10   | SORENSEN; Mrs. Martin          | 34   | STALMACH; Joe                    | 64   |
| SMITH; Anna Belle           | 51   | SORENSEN; Sam                  | 124  | STALMACH; Mrs. C.J. (Clara)      | 64   |
| SMITH; Bruce (Pvt.)         | 54   | SORENSEN; Scott Allen          | 124  | STANFORD; C.                     | 117  |
| SMITH; Chester              | 69   | SORRELS; Beulah                | 343  | STANFORD; Clifford E.            | 117  |
| SMITH; Douglas C.           | 90   | SORRELS; Clifford              | 343  | STANFORD; Mary E.                | 19   |
| SMITH; E.D.                 | 118  | SORRELS; Mark A.               | 342  | STARNS; Addie                    | 76   |
| SMITH; Eddie                | 330  | SOSA; Josephine                | 107  | STARNS; George                   | 76   |
| SMITH; Edna                 | 11   | SOUTHERN; Mrs. V.A.            | 45   | STASNY; Frank                    | 134  |
| SMITH; Eunice               | 350  | SOUTHERN; Saason               | 45   | STASNY; Jerry                    | 103  |
| SMITH; Forrest M.           | 357  | SOUTHERN; V.A.                 | 45   | STASNY; Jerry S. Sr.             | 103  |
| SMITH; Frank E.             | 116  | SPACIL; Albert                 | 53   | STASNY; Louis                    | 263  |
| SMITH; G.S.                 | 58   | SPACIL; Albert W.              | 53   | STASNY; Rosie K.                 | 134  |
| SMITH; Gaylon               | 355  | SPACIL; Margaret Penak         | 61   | STASNY; Steve                    | 6    |
| SMITH; George W.            | 74   | SPACIL; Mrs. Albert            | 53   | STAUFFER; Albert E.              | 74   |
| SMITH; Greta                | 118  | SPAIGHTS; Johnnie              | 331  | STAUFFER; Alvin                  | 73   |
| SMITH; Ida Pearl            | 18   | SPARKS; Erbie A.               | 366  | STAUFFER; Alvina C.              | 358  |
| SMITH; Ira A.               | 287  | SPARKS; Lonnie                 | 366  | STAUFFER; Carl A.                | 62   |
| SMITH; Jay W.               | 51   | SPEARS; Chas. M.               | 77   | STAUFFER; Charles A.             | 18   |
| SMITH; Jessie G.            | 74   | SPEARS; Emma B.                | 77   | STAUFFER; E.J.                   | 88   |

| NAME                           | PAGE | NAME                             | PAGE | NAME                         | PAGE |
|--------------------------------|------|----------------------------------|------|------------------------------|------|
| STAUFFER; Emil                 | 74   | STIBA; Tom H.                    | 361  | STROBLE; Mrs. Vada           | 62   |
| STAUFFER; Ernest J.            | 358  | STIBA; Tom H.                    | 361  | STROLE; Annie                | 14   |
| STAUFFER; Erwin                | 355  | STIBA; Victoria                  | 94   | STROLE; J.P.                 | 14   |
| STAUFFER; Fritz C.             | 74   | STIGALL; Baby                    | 187  | STROMBERG; Joe M.            | 69   |
| STAUFFER; Gary Lee             | 74   | STIGALL; Hy. H.                  | 5    | STROMBERG; Mrs. Joe M.       | 69   |
| STAUFFER; Henry                | 74   | STIGALL; Jane (moved to Davilla) | 28   | STROMHOFFER; Leon            | 55   |
| STAUFFER; James (infant)       | 64   | STIGALL; Jewell Hayden           | 187  | STUBBLEFIELD; Leonard        | 339  |
| STAUFFER; Lorenz               | 88   | STIGALL; Joe Eugene              | 5    | STUMHOFFER; Robert           | 55   |
| STAUFFER; Louis L.             | 18   | STIGALL; Mrs. H.H.               | 5    | STUMHOFFER; Walter           | 55   |
| STAUFFER; Louise               | 18   | STIGALL; Mrs. Joe                | 5    | STUMHOFFER; Willie Clarence  | 55   |
| STAUFFER; Mrs. Ella            | 72   | STILES; Cecil                    | 19   | SURCEK; Joe                  | 83   |
| STAUFFER; Mrs. Emil G. (Ida)   | 74   | STILES; F.E.                     | 20   | SUSAN; Francis               | 98   |
| STAUFFER; Mrs. Fritz C. (Emma) | 74   | STILES; Mrs. F.E.                | 20   | SUTTON; Augusta Amelia       | 125  |
| STAUFFER; Mrs. Henry (Lillie)  | 74   | STILES; Mrs. W.A.                | 34   | SUTTON; Charles              | 50   |
| STEADMAN; J.A.                 | 112  | STILES; Mrs. W.D.                | 80   | SUTTON; Montie Cummings      | 126  |
| STEARNS; Auburn Clare          | 90   | STILES; Sue                      | 19   | SVADLENAK; C.J.              | 22   |
| STEARNS; Ralph Auburn          | 90   | STILES; W.A.                     | 34   | SVADLENAK; Frank             | 69   |
| STEFKA; Bessie Marie           | 29   | STILES; W.D.                     | 80   | SVADLENAK; John              | 69   |
| STEFKA; Charlie                | 29   | STILES; Wayne                    | 79   | SVADLENAK; Megonne           | 69   |
| STEGALL; (twin infants)        | 5    | STINSON; Adam                    | 330  | SVADLENAK; Mrs. John         | 69   |
| STEGER; Lloyd Sr.              | 138  | STINSON; James                   | 332  | SVADLENAK; Stanfield Steve   | 69   |
| STEGER; Mrs. Floyd D. (Lenora) | 138  | STINSON; Mable                   | 330  | SWANSON; Mrs. Nilo (Elin)    | 356  |
| STEIN; Mrs. Elizabeth (Betty)  | 42   | STINSON; Mrs. Walter (Curtis L.) | 331  | SWANSON; Nils                | 356  |
| STEINKE; Gus                   | 113  | STINSON; Walter                  | 331  | SWANSON; Sally Jean          | 98   |
| STEINKE; Mrs. Gus (Louise)     | 113  | STOCKSBERRY; O.H. (Ham)          | 371  | SWARTHOUT; L.G.              | 56   |
| STEINKE; Wilbert W.            | 373  | STOCKTON; James H.               | 96   | SWARTHOUT; Mrs. L.G.         | 56   |
| STEINMAN; E.R.                 | 43   | STOCKTON; Mrs. Synthia           | 95   | SWEENEY; Melba L.            | 123  |
| STEINMAN; Lawrence H.          | 43   | STOERNER; Mrs. W.H.              | 62   | SWENSK; Agnes                | 36   |
| STEINMAN; Mrs. E.R.            | 43   | STOGLIN; Mrs. Judge (Leola)      | 332  | SWENSK; Amandus              | 36   |
| STENSON; Artie                 | 331  | STOGLIN; Sallie                  | 343  | SWENSK; Arthur               | 36   |
| STEPHANOW; Carl                | 111  | STOKES; Mrs. Elaine              | 362  | SWENSON; Arthur              | 6    |
| STEPHANOW; Rose                | 111  | STOKES; Robert (Cpl.)            | 71   | SWENSON; B. Monroe           | 80   |
| STEPHENS; Alfred               | 297  | STOLL; Gary                      | 67   | SWENSON; B.G.                | 6    |
| STEPHENS; James A.             | 297  | STOLL; Mrs. Otto                 | 110  | SWENSON; Beulah              | 132  |
| STEPHENS; Mrs. Julia (Alfred)  | 297  | STOLL; Otto H.                   | 110  | SWENSON; Dave                | 7    |
| STEPHINS; Maria                | 334  | STOLL; Robert                    | 29   | SWENSON; Ernest W.           | 19   |
| STERN; Elmer H.                | 10   | STOLLE; Ernest W. Sr.            | 356  | SWENSON; Lawrence H.         | 86   |
| STERN; Herman                  | 10   | STOLLE; Kay Nell                 | 75   | SWENSON; Minnie              | 86   |
| STERN; Lydia                   | 10   | STOLLE; Lillie (Mrs. Otto)       | 54   | SWENSON; Mrs. B.G.           | 6    |
| STERN; Mrs. Theo               | 44   | STOLLE; Otto                     | 54   | SWENSON; Mrs. Clara          | 86   |
| STERN; Theo                    | 44   | STOLLE; Wm. J.                   | 54   | SWENSON; Mrs. Eric           | 29   |
| STERN; Will C.                 | 11   | STOLTE; Herman                   | 127  | SWENSON; Mrs. Rudolph (Ruth) | 217  |
| STEVENS; Elmer                 | 25   | STONE; Jack E.                   | 123  | SWENSON; Oscar               | 86   |
| STEVENS; Gordon                | 25   | STONE; Truemon                   | 125  | SWENSON; Rudolph             | 217  |
| STEVENS; Josephine             | 122  | STONE; William                   | 207  | SWENSON; Thomas              | 132  |
| STEVENS; Mrs. Elmer            | 25   | STORK; Larry                     | 128  | SWIFT; Gerald F.             | 118  |
| STIBA; Annie                   | 56   | STORK; Sharon S.                 | 16   | SYNATSKY; Ernest             | 81   |
| STIBA; Eleanor                 | 56   | STRAIT; Earvin                   | 341  | SYNATZKE; Robert L.          | 121  |
| STIBA; Frank R.                | 114  | STRARUP; Mrs. Theodore           | 95   | SYNATZSKE; Benhard E.        | 257  |
| STIBA; George Edward Sr.       | 56   | STRARUP; Rasmus Martin           | 133  | SYNATZSKE; George            | 75   |
| STIBA; John                    | 94   | STRARUP; Theoder M.              | 95   | SYNATZSKE; Mrs. Emma         | 75   |
| STIBA; May S.                  | 370  | STREIT; Johnnie A.               | 369  | SYNATZSKE; Mrs. Paul (Clara) | 362  |
| STIBA; Nannie Augusta          | 361  | STROBLE; John B.                 | 62   | SYNATZSKY; Edward (ashes)    | 75   |

## INDEX TO BURIALS, OLD TAYLOR CEMETERY, BOOK 2

| NAME                           | PAGE | NAME                          | PAGE | NAME                              | PAGE |
|--------------------------------|------|-------------------------------|------|-----------------------------------|------|
| SYNTZISKE; Earnest             | 81   | TEMPLETON; Mrs. Mary          | 74   | TITSWORTH; Lemmy Ray              | 9    |
| TABOR; Gladys J.               | 39   | TEOFF; W.D.                   | 120  | TITSWORTH; Mrs. Helen             | 9    |
| TABOR; Wilbur D.               | 39   | TERRY; Eddie Lee              | 334  | TITSWORTH; Mrs. Lois              | 9    |
| TALASEK; John William          | 115  | TERRY; Helen R.               | 118  | TITSWORTH; R.B.                   | 9    |
| TALASEK; Mrs. John W.          | 115  | TERRY; Joe Nathan             | 331  | TITUS; Frank                      | 73   |
| TALBOT; James J.               | 97   | TERRY; Mrs. W.W.              | 51   | TIZERNA; Mrs. Mary                | 108  |
| TALBOT; Mrs. J.T. (Pearl)      | 96   | TERRY; Steve                  | 51   | TODD; Betty Ford                  | 36   |
| TALLEY; Edwin Bain             | 37   | TERRY; William W.             | 51   | TODD; Rev. R.E.                   | 36   |
| TALLEY; Jeanne                 | 37   | TESMER; Edward F.             | 376  | TOELLNER; Mrs. Margaret           | 153  |
| TALLEY; Mrs. R.E.              | 37   | TESMER; Emma                  | 15   | TOLAR; Mary A.                    | 36   |
| TALLEY; R.E.                   | 37   | TESMER; Fritz                 | 15   | TOMANCAK; John                    | 26   |
| TALLEY; W.G.                   | 298  | TESMER; Lydia A.              | 15   | TOMANCAK; Lee                     | 36   |
| TAMEZ; Louis                   | 353  | TEXAS; Sadie                  | 335  | TOMANCAK; Robert Paul             | 252  |
| TANKSLEY; Herman               | 335  | THALER; Max                   | 253  | TOMANCAK; Rose Ann                | 116  |
| TANKSLEY; Houston Sr.          | 334  | THALER; Mrs. Max (Clara)      | 253  | TOMANCEK; John F.                 | 253  |
| TANKSLEY; Litasha              | 334  | THALER; Oscar                 | 84   | TOMANCHAK; Albert (infant)        | 26   |
| TANKSLEY; Minnie               | 334  | THAM; Anna                    | 356  | TOMANCHAK; Mrs. John (Teresa)     | 26   |
| TATE; Eula                     | 95   | THAM; Ernest                  | 356  | TOMLINSON; Jessie                 | 124  |
| TATE; Nottie May               | 343  | THAM; Frank Alias             | 357  | TOMLINSON; Mrs. Jessie            | 124  |
| TAYLOR; C.J.                   | 72   | THAM; Gilbert                 | 363  | TOMPSON; Edith F.                 | 355  |
| TAYLOR; Donnie Bernard         | 338  | THIEL; Daniel C.              | 71   | TORN; Elmore                      | 81   |
| TAYLOR; Eugene Scott           | 74   | THIEL; Henry A.               | 71   | TOUCHET; Albert E.                | 31   |
| TAYLOR; Georgia                | 42   | THIEL; Mrs. Henry             | NP#  | TOWNSEND; B.F. (Bennie)           | 110  |
| TAYLOR; J.L.                   | 111  | THOMAS; Cassie                | 334  | TOWNSEND; Frank                   | 86   |
| TAYLOR; James Boyd             | 74   | THOMAS; Clint Jr.             | 342  | TOWNSEND; Jett                    | 72   |
| TAYLOR; Leta Belle             | 14   | THOMAS; Cornelius             | 332  | TOWNSEND; McCarroll               | 252  |
| TAYLOR; Lowe Lee               | 353  | THOMAS; Hillmon               | 335  | TOWNSEND; Mrs. Ethel L.           | 86   |
| TAYLOR; Mrs. E.S.              | 74   | THOMAS; Mike R.               | 228  | TOWNSEND; Mrs. Sarah E.           | 333  |
| TAYLOR; Mrs. Emma E.           | 111  | THOMAS; Mrs. Elwood           | 66   | TOWNSEND; Ollie M.                | 110  |
| TAYLOR; Mrs. Nellie (Stevens)  | 25   | THOMAS; Richard               | 66   | TOWNSEND; W.B.                    | 110  |
| TAYLOR; Mrs. R.B.              | 109  | THOMPSON; Bobbie Lee          | 41   | TRESHKA; Emil                     | 121  |
| TAYLOR; Mrs. S.E.              | 14   | THOMPSON; J. Wallace          | 124  | TRIBBLE; William D.               | 81   |
| TAYLOR; R.B.                   | 109  | THOMPSON; Lula                | 333  | TRIEBEL; Herman                   | 52   |
| TAYLOR; Robert                 | 337  | THONIG; Ben                   | 53   | TROUBIL; Annie                    | 230  |
| TAYLOR; S.E.                   | 14   | THONIG; Bonnie                | 53   | TRUEDE; Ida                       | 254  |
| TAYLOR; Walter P.              | 25   | THONIG; Lena                  | 53   | TRUMP; George                     | 359  |
| TAYLOR; Zada                   | 75   | THONING; Curtis               | 122  | TSCHIRGI; Mrs. F.H.               | 233  |
| TEAFF; Frank                   | 287  | THORNBERRY; Jewel McRae       | 109  | TUCEK; George                     | 95   |
| TEALER; Jim Robert             | 331  | THORNBERRY; Samuel D.         | 109  | TUCEK; Mrs. George                | 95   |
| TEALER; Mrs. Ira Lee (Lola)    | 343  | TIEMAN; Charles Dudley        | 71   | TUCKER; E.H.                      | 18   |
| TEALER; Roy Lee                | 331  | TIEMAN; Michael               | 371  | TUCKER; Mrs. E.H.                 | 18   |
| TEGEMAN; Eric                  | 31   | TIEMAN; Mrs. Walter (Lena)    | 85   | TUREK; Andrew                     | 62   |
| TEGEMAN; Hilda                 | 31   | TIEMAN; Wm. F. Sr.            | 71   | TUREK; Harry Gene                 | 62   |
| TEGEMAN; Louise                | 31   | TIEMANN; Ella                 | 16   | TUREK; Mrs. Edward                | 62   |
| TEGEMAN; M.H.                  | 151  | TIEMANN; Henry C.             | 371  | TUREK; Mrs. Edwin                 | 62   |
| TEGEMAN; Mrs. F.H.             | 31   | TIEMANN; Henry Carl           | 16   | TURNER; Anna L. Bibbs             | 345  |
| TEGEMAN; Mrs. Paul (Martha Jo) | 31   | TIEMANN; Mrs. Henry           | 16   | TURNER; Michael                   | 74   |
| TEGEMAN; Paul                  | 31   | TIEMANN; Mrs. W.F. Sr. (Emma) | 71   | TURNER; Mrs. Bessie               | 99   |
| TEGEMAN; Monroe                | 31   | TIEMANN; Walter               | 85   | TURNER; Tom J.                    | 332  |
| TEICHELMAN; H.P.               | 48   | TILLIS; Casandra S.           | 344  | TURNERS; Mrs. Billy (Agnes)       | 74   |
| TEICHELMAN; Rosie              | 48   | TINSLEY; James                | 22   | ULBRICH; Ben                      | 367  |
| TEICHELMAN; Rosa Lee           | 48   | TITSWORTH; Herman             | 9    | ULBRICH; Mrs. Walter L. (Frances) | 367  |
| TELTO; W.J. (Bill)             | 375  | TITSWORTH; Jack Noe           | 218  | ULBRICH; Walter L.                | 367  |

## INDEX TO BURIALS, OLD TAYLOR CEMETERY, BOOK 2

| NAME                          | PAGE | NAME | PAGE | NAME | PAGE |
|-------------------------------|------|------|------|------|------|
| UMBACH; Mrs. Emelene          | 62   |      |      |      |      |
| UMIKER; Edward                | 93   |      |      |      |      |
| UMIKER; Infant son of Milton  | 93   |      |      |      |      |
| UMIKER; Mary                  | 93   |      |      |      |      |
| UMIKER; Roy                   | 93   |      |      |      |      |
| URBANEK; Henry Paul           | 355  |      |      |      |      |
| URBANEK; Leroy Henry          | 355  |      |      |      |      |
| UZZELL; H. Dale               | 36   |      |      |      |      |
| VAIERS; Lewis W.              | 94   |      |      |      |      |
| VALDEZ; Manuel                | 105  |      |      |      |      |
| VALENTA; Albina               | 11   |      |      |      |      |
| VALENTA; Dan                  | 83   |      |      |      |      |
| VALENTA; Elsie                | 83   |      |      |      |      |
| VALENTA; Francis              | 11   |      |      |      |      |
| VALENTA; Frank                | 13   |      |      |      |      |
| VALENTA; Louis                | 11   |      |      |      |      |
| VALENTA; Mrs. Frank           | 13   |      |      |      |      |
| VALKA; Dorothy                | 198  |      |      |      |      |
| VALLA; John E.                | 53   |      |      |      |      |
| VAN CLEAVE; Mikel Ray         | 367  |      |      |      |      |
| VANCE; Frances                | 92   |      |      |      |      |
| VANCE; Irvin                  | 92   |      |      |      |      |
| VANECEK; Alvira               | 218  |      |      |      |      |
| VANECEK; Emmett               | 218  |      |      |      |      |
| VANER; Mrs. Minnie M. (Bray)  | 46   |      |      |      |      |
| VANN; Vivian                  | 345  |      |      |      |      |
| VASQUEZ; Caroline             | 108  |      |      |      |      |
| VAUGHN; Ira                   | 332  |      |      |      |      |
| VEGA; Mary Ann                | 170  |      |      |      |      |
| VEGA; Mrs. Evelyn             | 170  |      |      |      |      |
| VELAN; Juanita                | 153  |      |      |      |      |
| VENABLE; Jessie J.            | 330  |      |      |      |      |
| VESELKA; Mary C.              | 131  |      |      |      |      |
| VIDLER; Mrs. Will             | 31   |      |      |      |      |
| VIDLER; W.E.                  | 33   |      |      |      |      |
| VIDLER; Will                  | 33   |      |      |      |      |
| VITTEK; Anton                 | 118  |      |      |      |      |
| VITTEK; Mrs. Anton            | 118  |      |      |      |      |
| VOLEK; Albina (Mrs. Frank J.) | 122  |      |      |      |      |
| VOLEK; Frank J.               | 122  |      |      |      |      |
| VOLNEY; Jerome                | 137  |      |      |      |      |
| VON MINDEN; Mrs. Otto         | 127  |      |      |      |      |
| VON MINTEN; Otto              | 127  |      |      |      |      |

## INDEX TO BURIALS, OLD TAYLOR CEMETERY, BOOK 2

| NAME                              | PAGE | NAME                            | PAGE | NAME                         | PAGE |
|-----------------------------------|------|---------------------------------|------|------------------------------|------|
| WADDLE; Mrs. Ovie Frances West    | 112  | WEBER; A.F.                     | 55   | WERCHAN; Raymond             | 22   |
| WADDLE; Thomas                    | 112  | WEBER; Calvin                   | 55   | WERCHAN; Robert Emil         | 66   |
| WADE; Alice                       | 343  | WEBER; Elton                    | 29   | WERCHAN; Walter H.           | 20   |
| WADE; Cheryl Lynette              | 390  | WEBER; Herbert L.               | 257  | WERCHAN; Willie              | 127  |
| WADE; J.P.                        | 38   | WEBER; Jeanie Gayle             | 78   | WERCHEN; Calvin Ray          | 88   |
| WADE; John D.                     | 38   | WEBER; Kermit                   | 376  | WERCHEN; Rudolph             | 254  |
| WAGGONER; A.L.                    | 110  | WEBER; Konrad C.                | 78   | WERNECKE; Hattie (Mrs. Paul) | 109  |
| WAGGONER; A.N.                    | 96   | WEDEMEYER; Dr. G.A.             | 1    | WERNECKE; Mrs. Walter        | 109  |
| WAGGONER; Mrs. A.L. (Susie)       | 110  | WEDEMEYER; Ethel Barton         | 1    | WERNECKE; Paul               | 109  |
| WAGGONER; Mrs. A.N.               | 96   | WEED; Dennis                    | 373  | WERNLI; (inf)                | 84   |
| WAITE; Robert C.                  | 47   | WEED; J.L.                      | 66   | WERNLI; Alice                | 123  |
| WALDEN; (inf.)                    | 13   | WEED; Mrs. J.L. (Eunice)        | 66   | WERNLI; Bertha               | 61   |
| WALDEN; D.C.                      | 13   | WEEKS; Charles A.               | 9    | WERNLI; Clarence (Chew)      | 63   |
| WALDEN; Mrs. D.C.                 | 13   | WEEKS; Mrs. Ruby Dee            | 59   | WERNLI; Elise                | 123  |
| WALDEN; Rex Rodney                | 13   | WEEKS; Rosa A.                  | 9    | WERNLI; Emil                 | 84   |
| WALDEN; William T.                | 13   | WEEKS; Vernon                   | 25   | WERNLI; Fritz E.             | 85   |
| WALKER; Carl Sr.                  | 93   | WEIDENBAUM; Anna                | 38   | WERNLI; Jack                 | 51   |
| WALKER; Dan J.                    | 101  | WEIDENBAUM; Gus A.              | 38   | WERNLI; Mary                 | 84   |
| WALKER; Dollie                    | 18   | WEISE; Adolph                   | 76   | WERNLI; Mrs. R. (Josephine)  | 51   |
| WALKER; Harvey                    | 18   | WEISE; Alfred                   | 139  | WERNLI; Paul                 | 61   |
| WALKER; J.A.                      | 11   | WEISE; John A.                  | 123  | WERNLI; Ruth                 | 84   |
| WALKER; John                      | 18   | WEISE; Mrs. Emma                | 79   | WERNLI; Sam Jr.              | 12   |
| WALKER; L.M.                      | 7    | WEISE; Mrs. John                | 123  | WERNLI; Walter A.            | 84   |
| WALKER; Michael                   | 229  | WEISE; Otto John                | 70   | WERNLI; Willie L.            | 123  |
| WALKER; Miss Willie               | 18   | WEISS; Johanna Marie            | 70   | WEST; Mack Cager             | 134  |
| WALKER; Mrs. Carl Sr.             | 93   | WELCH; Ruth Elizabeth           | 26   | WESTBROOK; R.D.              | 375  |
| WALKER; Mrs. J.A.                 | 11   | WELLINGTON; Henry               | 345  | WESTERGARD; Helga Maria      | 67   |
| WALKER; Mrs. J.A.                 | 11   | WELLS; Mrs. Carl                | 134  | WESTLING; C.T.               | 6    |
| WALKER; Mrs. Ray F.               | 18   | WENDLAND; Carl R.               | 137  | WESTLING; Frank              | 6    |
| WALKER; Roy F.                    | 27   | WENDLAND; Daniel F.             | 219  | WESTLING; Frank A.           | 6    |
| WALKER; Shirley                   | 7    | WENDLAND; Glenn Jan             | 104  | WESTLING; Mrs. Frank L. Sr.  | 6    |
| WALLACE; Alonzo                   | 338  | WENDLAND; Mrs. Carl R.          | 137  | WESTLING; Nell               | 6    |
| WALLACE; James H.                 | 119  | WENK; Fritz                     | 99   | WHARTON; Gladys Stern        | 10   |
| WALLACE; Lillie B.                | 338  | WENTERCEK; Emil                 | 357  | WHITE; Alan                  | 42   |
| WALLACE; Mrs. J.H.                | 119  | WENTERCEK; Julia                | 357  | WHITE; Anthony               | 336  |
| WALSTON; N.C.                     | 371  | WENTRCEK; Mrs. John A. (Vlasta) | 134  | WHITE; B.L. Lee Sr.          | 236  |
| WALSTON; Peggy                    | 371  | WERCHAM; Edwin                  | 75   | WHITE; Douglas               | 333  |
| WALTERS; Mrs. O.J. (M. Catherine) | 30   |                                 |      |                              |      |
| WERCHAM; Helen & Marie            | 73   | WHITE; Floyd                    | 79   |                              |      |
| WALTHALL; Drew Sr.                | 92   | WERCHAM; Henry                  | 70   | WHITE; Franklin              | 42   |
| WALTHALL; Mrs. Drew Sr. (Lena)    | 92   | WERCHAM; Henry                  | 73   | WHITE; Jennie                | 137  |
| WALTHER; Alfred G.                | 135  | WERCHAM; Louis                  | 22   | WHITE; John Wesley           | 330  |
| WALTHER; Fritz                    | 117  | WERCHAM; Mrs. Lena              | 73   | WHITE; Johnnie Mae           | 347  |
| WALTHER; Marie                    | 87   | WERCHAM; Darlene Ann            | 14   | WHITE; Joyce Ann             | 332  |
| WARE; David Milton                | 81   | WERCHAM; Edgar                  | 88   | WHITE; Lena                  | 79   |
| WARE; George William              | 370  | WERCHAM; Frank                  | 70   | WHITE; Robert M.             | 137  |
| WARE; Mrs. D.M. (Emily)           | 81   | WERCHAM; Henry                  | 89   | WHITE; Vera L.               | 42   |
| WARE; Mrs. Elsie (George)         | 370  | WERCHAM; Karen Kay              | 14   | WICHMON; Mrs. Paul           | 118  |
| WASHINGTON; Ernest Sr.            | 343  | WERCHAM; Mrs. Edger             | 88   | WICKMAN; Paul                | 118  |
| WASHINGTON; Geneva                | 351  | WERCHAM; Mrs. Emma              | 187  | WIEDERKAK; Edward            | 139  |
| WASINKA; Joe                      | 179  | WERCHAM; Mrs. Erman             | 254  | WIEDERKEHIS; Mrs. Ed Sr.     | 139  |
| WATKINS; Gayle                    | 114  | WERCHAM; Mrs. Frank             | 70   | WIESNER; Mrs. Tom            | 29   |
| WATSON; Howell Douglas            | 357  | WERCHAM; Mrs. Mathilda          | 127  | WIESNER; Thomas              | 29   |
| WATSON; John W.                   | 335  | WERCHAM; Paula Josephine        | 254  | WIGET; Ernest F.             | 373  |

| NAME                            | PAGE | NAME                        | PAGE | NAME                         | PAGE |
|---------------------------------|------|-----------------------------|------|------------------------------|------|
| WIGET; Mrs. Irene               | 373  | WILSON; Mrs. R.K.           | 10   | WORLEY; Mrs. George          | 112  |
| WILBON; Mrs. Henry (Beulah)     | 342  | WILSON; Mrs. W.S.           | 71   | WORLEY; Mrs. John (Ada)      | 46   |
| WILBRICK; Richard C.            | 337  | WILSON; Mrs. W.W.           | 22   | WORLEY; Ruth Ann             | 46   |
| WILDER; J.R.                    | 5    | WILSON; Nelcie K.           | 88   | WORTHY; Henry                | 103  |
| WILDER; L.A.                    | 43   | WILSON; R.K.                | 10   | WRIGHT; Arie                 | 337  |
| WILDER; Mrs. J.R. (Hattie)      | 5    | WILSON; Vernon B.           | 38   | WRIGHT; George Henry         | 71   |
| WILDER; Mrs. L.A.               | 43   | WILSON; W.I. Jr.            | 71   | WRIGHT; George Raymond       | 71   |
| WILDER; Ross                    | 43   | WILSON; W.W.                | 22   | WRIGHT; James Ted            | 343  |
| WILKE; Dr. E.L.                 | 83   | WILSON; Willie              | 71   | WRIGHT; Mrs. George H.       | 71   |
| WILKE; H.E.                     | 367  | WIMBERLY; Marvel D.         | 54   | WRIGHT; Myrtle               | 334  |
| WILKE; Mrs. E.L. (Lydia)        | 83   | WIMBERLY; O.F.              | 54   | WUTHRICH; Gerhardt           | 375  |
| WILKERSON; Mary Edna            | 36   | WIMBERLY; Tom               | 131  | WUTHRICH; Halfred P.         | 19   |
| WILKERSON; R.M.                 | 36   | WINDMEYER; C.H.             | 55   | WUTHRICH; Mrs. W.C.          | 59   |
| WILKES; Mrs. Nettie             | 98   | WINDMEYER; Mrs. C.H.        | 55   | WUTHRICH; W.C.               | 65   |
| WILKINS; Kenneth                | 127  | WINDMEYER; Oliver H.        | 55   | WYATT; Eddie Charles         | 335  |
| WILKS; Ralph                    | 130  | WINKLER; Frankie Jr.        | 375  | WYATT; George                | 367  |
| WILL; Clara                     | 22   | WINN; George                | 334  | YANEZ; Francisco             | 105  |
| WILLIAMS; A.R.                  | 372  | WINTERS; Henry              | 116  | YEAGER; Christina (Tina)     | 96   |
| WILLIAMS; Alfred J.             | 333  | WINTERS; Mrs. H.E. (Minnie) | 116  | YEAGER; G.C.                 | 96   |
| WILLIAMS; Alice                 | 330  | WISEMAN; Aubrey (Pete)      | 361  | YEAGER; Kate                 | 96   |
| WILLIAMS; Billy E.              | 138  | WITTLIFF; John H.           | 256  | YEAGER; Mathilda             | 96   |
| WILLIAMS; Ed                    | 138  | WOELH; Gilbert              | 355  | YEAGER; Mrs. Joe (Ida Maude) | 126  |
| WILLIAMS; George                | 354  | WOLBRUECK; Edward H. Sr.    | 25   | YETT; Mrs. Sam (Mary )       | 332  |
| WILLIAMS; James O.              | 116  | WOLBRUECK; Mrs. Louise      | 98   | YOUNG; Arbree                | 335  |
| WILLIAMS; Joe Jr.               | 339  | WOLBRUECK; Wm.              | 98   | YOUNG; C.L.                  | 131  |
| WILLIAMS; Louis                 | 333  | WOLF; Alfred Wm.            | 368  | YOUNG; E.R.                  | 131  |
| WILLIAMS; M.E.                  | 52   | WOLF; Anna                  | 124  | YOUNG; Ethel Voiers          | 94   |
| WILLIAMS; Miss Tommie Lee       | 332  | WOLF; Ella (Polzin)         | 111  | YOUNG; Felton                | 331  |
| WILLIAMS; Mrs. Alice Terry      | 333  | WOLF; Frank                 | 98   | YOUNG; Harvey                | 72   |
| WILLIAMS; Mrs. J.O.             | 116  | WOLF; George                | 98   | YOUNG; J.W.                  | 131  |
| WILLIAMS; Mrs. V.T. (Dora)      | 112  | WOLF; Leopold H.            | 83   | YOUNG; James H.              | 94   |
| WILLIAMS; Pat                   | 13   | WOLF; Louis A.              | 96   | YOUNG; Jusius O.             | 332  |
| WILLIAMS; Robert R. (x'd out)   | 139  | WOLF; Miss Lena             | 124  | YOUNG; Margaret A.           | 131  |
| WILLIAMS; Victor T.             | 112  | WOLF; Mrs. Laura            | 98   | YOUNG; Mrs. Bertha           | 72   |
| WILLIAMSON; Ray D.              | 83   | WOLF; Mrs. Leopold F.       | 83   | YOUNG; Mrs. Sarah            | 344  |
| WILLIAMSON; Stella              | 85   | WOLF; Mrs. Louis (Helen)    | 96   | YOUNG; Mrs. U.D.             | 131  |
| WILLIE; Sam                     | 332  | WOLF; Mrs. Minnie           | 96   | YOUNG; Raymond               | 331  |
| WILLIS; Alvin                   | 100  | WOLF; Otto                  | 9    | YOUNG; U.D.                  | 131  |
| WILLIS; J.D.                    | 104  | WOLF; Walter                | 96   | YOUNG; W.C.                  | 131  |
| WILLIS; Lowell                  | 128  | WOLF; William               | 66   | YOUNG; Wm. Dewey             | 72   |
| WILLIS; Mrs. J.D.               | 104  | WOLFF; Howard               | 9    | YOUNGBLOOD; Mrs. Zerak F.    | 21   |
| WILLS; Edwin                    | 125  | WOOD; C.H.                  | 113  | YOUNGBLOOD; Nathan           | 21   |
| WILSON; Anna Belle              | 125  | WOOD; Sallie                | 126  | YOUNGQUIST; Hilding          | 102  |
| WILSON; Annie Mae Piper         | 342  | WOODS; Lucy (Aræ)           | 39   | ZACHARY; Daisy A.            | 343  |
| WILSON; Bernice                 | 334  | WOODSON; Woodie             | 346  | ZACHARY; Lamon Sr.           | 344  |
| WILSON; Claude                  | 125  | WOOLDRIDGE; Shelly          | 330  | ZAK; Joseph                  | 88   |
| WILSON; Eleanor                 | 10   | WOOLDRIDGE; Vernon          | 344  | ZAK; Marcella                | 355  |
| WILSON; Forrest                 | 115  | WORLEY; Fred M.             | 46   | ZAK; Rosie L.                | 88   |
| WILSON; Frank R.                | 353  | WORLEY; G.E.                | 12   | ZAK; Rudolph                 | 88   |
| WILSON; Jimmie                  | 117  | WORLEY; Gano E.             | 12   | ZAMERSKY; Kevin L.           | 353  |
| WILSON; Lula-Mae                | 338  | WORLEY; George              | 112  | ZAMORSKY; Anton              | 131  |
| WILSON; Minnie Ann (Mrs. Frank) | 229  | WORLEY; John Isaac          | 46   | ZAMORSKY; Mrs. Albina        | 87   |
| WILSON; Mrs. Jim (Frances)      | 117  | WORLEY; Mrs. G.E.           | 12   | ZAMORSKY; Stanley            | 87   |

## INDEX TO BURIALS, OLD TAYLOR CEMETERY, BOOK 2

| NAME                            | PAGE | NAME | PAGE | NAME | PAGE |
|---------------------------------|------|------|------|------|------|
| ZANAK; John B.                  | 152  |      |      |      |      |
| ZAPALAC; Alfred P.              | 30   |      |      |      |      |
| ZAPALAC; Wallace (Capt.)        | 30   |      |      |      |      |
| ZASKODA; Mrs. Wm. (Josie)       | 88   |      |      |      |      |
| ZASKODA; William B.             | 88   |      |      |      |      |
| ZELLMAR; Herbert Alfred         | 23   |      |      |      |      |
| ZELLMER; Lydia Mathilda         | 23   |      |      |      |      |
| ZEPLEN; Gus R.                  | 28   |      |      |      |      |
| ZEPLIN; Harry                   | 28   |      |      |      |      |
| ZEPLIN; Mrs. Harry (Emma)       | 28   |      |      |      |      |
| ZEZULKA; Albert                 | 369  |      |      |      |      |
| ZGARBA; Frances                 | 352  |      |      |      |      |
| ZGARBA; Frank                   | 352  |      |      |      |      |
| ZIESCHANG; Albert J.            | 97   |      |      |      |      |
| ZIESCHANG; Alfred Henry         | 135  |      |      |      |      |
| ZIESCHANG; Carl Edmond          | 89   |      |      |      |      |
| ZIESCHANG; Emily Louise         | 352  |      |      |      |      |
| ZIESCHANG; Gwendlynn            | 367  |      |      |      |      |
| ZIESCHANG; Herbert E.           | 62   |      |      |      |      |
| ZIESCHANG; Minnie               | 257  |      |      |      |      |
| ZIESCHANG; Monroe Edgar         | 98   |      |      |      |      |
| ZIESCHANG; Mrs. J.A.            | 97   |      |      |      |      |
| ZIESCHANG; Mrs. Rein (Clara W.) | 352  |      |      |      |      |
| ZIESCHANG; Rosalie M.           | 62   |      |      |      |      |
| ZIMMERMAN; Edward Joseph        | 150  |      |      |      |      |
| ZIMMERMAN; Mrs. Ed              | 150  |      |      |      |      |
| ZININIA; Mrs. Edith             | 103  |      |      |      |      |
| ZRUBEK; Mrs. Tracy              | 112  |      |      |      |      |
| ZRUBEK; Victor T.               | 112  |      |      |      |      |
| ZUCKNICK; Emil                  | 357  |      |      |      |      |
| ZUEHLKE; Rudolph Ernest         | 367  |      |      |      |      |
| ZUEKLKE; Henry George           | 367  |      |      |      |      |
| ZURBEK; Jerome                  | 257  |      |      |      |      |
| ZUROVETZ; Mrs. Frank (Alice)    | 218  |      |      |      |      |





## INDEX TO BLACK CEMETERY, TAYLOR, TEXAS

| NAME                        | PAGE | NAME                    | PAGE | NAME                     | PAGE |
|-----------------------------|------|-------------------------|------|--------------------------|------|
| ADAMS; A.S.                 | 428  | AUSTIN; Harrell Tyron   | 474  | BIBLE; Pearl             | 459  |
| ADAMS; Annie                | 426  | AUSTIN; John H.         | 476  | BILLUPS; Frazier         | 489  |
| ADAMS; Charlie              | 481  | AYKES; Rebecca          | 434  | BLACK; Carolyn Gail      | 414  |
| ADAMS; Johnnie Leroy        | 467  | BAILEY; Lin             | 532  | BLACK; Hence             | 471  |
| ADAMS; Julius               | 428  | BAKER; (inf.)           | 433  | BLACK; Kathy Laverne     | 476  |
| ADAMS; Laura                | 406  | BAKER; Louis            | 438  | BLACK; Rhonda (inf.)     | 414  |
| ADAMS; Pink                 | 406  | BAKER; Marva M.         | 500  | BLACK; Ruth              | 461  |
| ADAMS; Vernon               | 406  | BALDWIN; Sara           | 469  | BLACK; Tom               | 414  |
| ALAMAN; Vernon              | 469  | BALEMAR; Franklin       | 461  | BLACK; Toamie Lee        | 455  |
| ALDRIDGE; Pamela Marie      | 547  | BALIEW; Sallie          | 402  | BLACKMAN; Davie          | 481  |
| ALDRIDGE; Shelvie           | 547  | BALIEW; Tom             | 402  | BLACKMAN; Florence       | 472  |
| ALDRIDGE; Walter            | 482  | BALIEW; Tom             | 402  | BLACKMON; Emmitt         | 542  |
| ALDRIDGE; Hattie Ora Lee    | 436  | BARKER; Lizzie          | 532  | BLACKSHEAR; Louis        | 411  |
| ALEXANDER; Chas.            | 412  | BARNES; David           | 471  | BLACKSHEAR; Mary         | 411  |
| ALEXANDER; Jessie           | 412  | BARNES; Marie           | 489  | BLACKWELL; Sarah         | 443  |
| ALEXANDER; John             | 412  | BARNES; Willie          | 441  | BLANCO; Francisco        | 534  |
| ALEXANDER; Mary             | 455  | BARNET; William         | 486  | BLAND; Ellen             | 457  |
| ALEXANDER; Mollie           | 412  | BARNETT; Beulah         | 470  | BLAND; Isabella          | 448  |
| ALLEN; Amenn Ray            | 442  | BARNETT; Carla Denice   | 455  | BLAND; Jessie            | 476  |
| ALLEN; C.J. (x'd out)       | 469  | BARNETT; Derwin Latyron | 455  | BLAND; Jessie Jr.        | 500  |
| ALLEN; Deborah              | 458  | BARNETT; Lizzie         | 476  | BLAND; Leroy Jr.         | 492  |
| ALLEN; Emma                 | 532  | BARNEY; Lillian         | 445  | BLANKS; Edward           | 537  |
| ALLEN; Harry                | 442  | BARTON; Edna L.         | 528  | BLAYLOCK; Robert         | 478  |
| ALLEN; Harry Jr.            | 492  | BARTON; Ellen           | 492  | BLUE; Barbara            | 534  |
| ALLEN; Joe                  | 536  | BARTON; Evelyn          | 528  | BOLDEN; Allie            | 536  |
| ALLEN; Jonas                | 453  | BARTON; Florelle        | 482  | BOLDEN; John             | 504  |
| ALLEN; Kenna (inf.)         | 457  | BARTON; Halleare        | 528  | BONDS; Ephraim           | 461  |
| ALLEN; Leroy                | 440  | BARTON; Myrtle Kicks    | 400  | BOULDING; Ella           | 446  |
| ALLEN; Lillie               | 500  | BARTON; Nero            | 528  | BOULDING; Ella           | 446  |
| ALLEN; Mrs. Harry (Lucille) | 442  | BARTON; Seth            | 528  | BOULDING; J.C.           | 487  |
| ALLEN; Preston (inf.)       | 504  | BASS; Theo Jr.          | 60   | BOYKINS; D.G.            | 481  |
| ALLEN; Will                 | 424  | BATTS; Harold Gene      | 481  | BOYKINS; Delmar Reginald | 455  |
| ALLEN; Will                 | 438  | BATTS; Mrs. George      | 441  | BOYKINS; Donius O.       | 455  |
| ALLEN; Will                 | 532  | BATTS; Neal Sr.         | 441  | BRADFORD; (inf.)         | 458  |
| ALLEN; Willie               | 440  | BATTS; Neff             | 414  | BRADFORD; Fredrick D.    | 495  |
| ALLER; Howard               | 533  | BATTS; Panelia Ann      | 482  | BRADFORD; Geo.           | 457  |
| ALLISON; Wm. (Bud)          | 536  | BATTS; Will             | 414  | BRADFORD; Geo.           | 462  |
| ALRIDGE; Florence           | 531  | BATTS; Winifred E.      | 485  | BRADFORD; Geo. Jr.       | 493  |
| ALRIDGE; Jasper             | 532  | BAULDING; James         | 446  | BRADFORD; Geo. Sr.       | 493  |
| ALRIDGE; Laura              | 424  | BEAVERS; Caldonia       | 438  | BRADFORD; Nelson         | 411  |
| ALRIDGE; William            | 533  | BEAVERS; George         | 454  | BRADFORD; Pearl          | 495  |
| ANDERSON; Floyd             | 475  | BEAVERS; Mary           | 454  | BRADFORD; Willie Leroy   | 495  |
| ANDERSON; Lula              | 531  | BEEL; W.M.              | 461  | BRADLEY; Frank           | 454  |
| ANDERSON; Tilda             | 532  | BELL; Willie Lee        | NPN  | BRADLEY; Susie           | 454  |
| ANDREWS; Ike                | 448  | BENARD; Rosie Lee       | 467  | BRADNAX; Alice           | 451  |
| ANDREWS; Mary               | 448  | BENDFORD; Tom           | 532  | BRADSHAW; Robt.          | 424  |
| ANTHONY; H.C.               | 531  | BENFORD; Lois           | 488  | BRATTON; Tom J.          | 457  |
| ANTHONY; Maria              | 455  | BENFORD; Mary           | 534  | BRAZELL; Annie           | 533  |
| ANTHONY; Vernon A.          | 455  | BENSON; Margrett        | 427  | BRENKLEN; Gerald         | 400  |
| ARCHER; Denise              | 458  | BERRY; Bessie Mae       | 400  | BRENKLIN; Jerry          | 400  |
| ARCHER; Janet               | 458  | BERRY; Isiah            | 471  | BRENKLIN; Lucile         | 400  |
| ARMSTRONG; Searcy           | 466  | BERRY; John             | 400  | BRICE; Gertrude          | 414  |
| ASKEW; Marlyn (inf.)        | 458  | BEUSON; Carlotta J.     | 500  | BRIDGES; Emma            | 472  |

## INDEX TO BLACK CEMETERY, TAYLOR, TEXAS

| NAME                  | PAGE | NAME                      | PAGE | NAME                            | PAGE |
|-----------------------|------|---------------------------|------|---------------------------------|------|
| BRIDGEWATER; John     | 486  | CAMPBELL; Joe             | 429  | CLAYTON; Milton B.              | 458  |
| BRITON; M. Lee        | 531  | CAMPBELL; Joe Lee         | 428  | CLAYTON; Pearl                  | 476  |
| BROADNAX; Charles     | 451  | CAMPBELL; Josephine       | 481  | CLAYTON; Willie Sr.             | 438  |
| BROADNAX; Eural       | 451  | CAMPBELL; Mittie          | 468  | CLEVELAND; Dallas (owner)       | 456  |
| BROADNAX; Larry/Leroy | 74   | CAMPBELL; Walter          | 412  | CLEVELAND; Leroy                | 418  |
| BROADNEX; Vernon      | 451  | CAMPBELL; Willie          | 533  | CLEVELAND; Minnie               | 456  |
| BROOKS; Ernestine     | 130  | CAMPOS; Aleso             | 533  | CLINE; Orlando                  | 449  |
| BROWN; (inf.)         | 438  | CARL; Pauline Lee         | 533  | CLOCK; Cornelius                | 424  |
| BROWN; (inf.)         | 458  | CARPENTER; Owen           | 433  | COBB; Dr. Edward Walter         | 445  |
| BROWN; (inf.)         | 458  | CARROLL; Adair            | 468  | COBB; Manie                     | 531  |
| BROWN; Alvin L.       | 438  | CARTER; Elijah            | 475  | COBB; Mrs. E.W.                 | 445  |
| BROWN; Aminee         | 434  | CARTER; Iffie             | 444  | COE; Edgar                      | 443  |
| BROWN; Arthur Eugene  | 458  | CARTER; Jack              | 476  | COFFEE; Ruby                    | 45   |
| BROWN; Artie          | 55   | CARTER; James             | 476  | COHEN; Mattie                   | 431  |
| BROWN; Babie          | 533  | CARTER; Lucy              | 531  | COLEMAN; (inf.)                 | 458  |
| BROWN; Frankie        | 401  | CARTER; Maria             | 443  | COLEMAN; Johnnie                | 458  |
| BROWN; Henry Harvey   | 486  | CARTER; Paula             | 485  | COLLIER; Donald Gene            | 485  |
| BROWN; Henry Jr.      | 533  | CARTER; Sally             | 476  | COLLINS; (inf.)                 | 486  |
| BROWN; Isah           | 486  | CATHEY; Charlie           | 438  | COLLINS; Eliza                  | 531  |
| BROWN; Ivey           | 481  | CATHEY; Costella          | 337  | COLLINS; Jesse                  | 498  |
| BROWN; Mary           | 409  | CATHEY; Elvis Lee         | 458  | COLLINS; Jessie                 | 537  |
| BROWN; Mary Ann       | 486  | CATO; Annie               | 412  | COLLINS; Johnny                 | 492  |
| BROWN; Minnie         | 476  | CAWELL; Walter            | 533  | COLTER; Robert                  | 467  |
| BROWN; Sam            | 481  | CHALUPA; Fred             | 534  | CONLEY; John                    | 428  |
| BROWN; Sanko          | 548  | CHAMBER; Ray Dell         | 450  | CONLEY; John                    | 461  |
| BROWN; Tom            | 478  | CHAMBERS; A.J.            | 450  | CONLEY; Matilda                 | 428  |
| BROWN; Walter         | 438  | CHAMBERS; Eugene          | 485  | COOK; Beatrice                  | 489  |
| BROWN; Willie         | 438  | CHAMBERS; Lewis           | 406  | COOK; Daisy Louise              | 497  |
| BRYANT; King          | 534  | CHAMBERS; Lucille         | 474  | COOK; Richard David             | 466  |
| BRYANT; Robt.         | 532  | CHAPEL; Edward            | 532  | COOK; Sammie                    | 537  |
| BRYANT; Will          | 478  | CHAPMAN; Willie           | 471  | CORROTHERS; Eugene              | 453  |
| BUDD; Sandra          | 441  | CHAPPEL; William          | 504  | COTTON; Chester (amputated leg) | 130  |
| BURDETH; Will         | 532  | CHAPPELL; Janas           | 441  | COTTON; John                    | 481  |
| BURGESS; Emma Lee     | 446  | CHAPPELL; Luther          | 400  | COTTON; Leon                    | 536  |
| BURKE; Henry Lee      | 533  | CHAPPELL; Vernell         | 441  | COULSON; Elsie                  | 471  |
| BURLESON; Clara       | 413  | CHATMAN; Fannie           | 477  | COULSON; Joseph                 | 471  |
| BURNS; (inf.)         | 533  | CHEATMAN; H.D.            | 533  | COULTER; Grace Lee              | 487  |
| BURR; Lois            | 478  | CHESTNUT; Gertrude        | 482  | COULTER; John                   | 481  |
| BURRELL; Frances      | 543  | CLARK; Albert             | 455  | COX; Levi (inf.)                | 533  |
| BUSH; Ira             | 443  | CLARK; Annie              | 433  | COX; Nettie Lee                 | 428  |
| BUSH; Roselee         | 421  | CLARK; E.M.               | 489  | CRAMER; Laura                   | 532  |
| BUSH; Timothy         | 421  | CLARK; Ed                 | 433  | CRAWFORD; Bill                  | 403  |
| CAGE; Michael         | 536  | CLARK; Edward L.          | 455  | CRAWFORD; Cornealus             | 403  |
| CALDWELL; Julio       | 458  | CLARK; Elroy              | 424  | CRAWFORD; Mattie                | 448  |
| CALHOUN; Texanna      | 501  | CLARK; Frank              | 431  | CRAWFORD; Neal                  | 403  |
| CALHOUN; Wm.          | 498  | CLARK; Gertrude           | 448  | CRAWFORD; Nina B.               | 469  |
| CALLIG; Maggie        | 533  | CLARK; J.H.               | 424  | CRAWFORD; Pete                  | 469  |
| CAMPBELL; America     | 411  | CLARK; Robert R.          | 431  | CRAWFORD; Pete                  | 469  |
| CAMPBELL; America     | 412  | CLARK; Sam                | 466  | CRAWFORD; Thomas Buck           | 403  |
| CAMPBELL; Birdie      | 429  | CLAY; Cinthia             | 531  | CRAYTON; Callie                 | 436  |
| CAMPBELL; Birdie      | 500  | CLAY; Rosie               | 548  | CRAYTON; Dan                    | 436  |
| CAMPBELL; Ida M.      | 474  | CLAYTON; Charlie          | 499  | CRAYTON; Louie Dean             | 450  |
| CAMPBELL; Joe         | 412  | CLAYTON; Louis Lee (inf.) | 453  | CRAYTON; Louis                  | 472  |

## INDEX TO BLACK CEMETERY, TAYLOR, TEXAS

| NAME                      | PAGE | NAME                            | PAGE | NAME                            | PAGE |
|---------------------------|------|---------------------------------|------|---------------------------------|------|
| CRAYTON; Robert J.        | 472  | DAWSON; Jessie                  | 438  | EDGAR; Jay                      | 471  |
| CRAYTON; Shirley          | 407  | DAWSON; Sallie                  | 475  | EDGAR; Kitty (x'd out on p.478) | 478  |
| CRAYTON; Walter           | 468  | DAY; Elbert C.                  | 487  | EDGAR; Tom                      | 423  |
| CRAYTON; William H.       | 472  | DE COSTA; Mrs. Joyce Evelyn     | 440  | EDWARDS; Carroll A.             | 439  |
| CREAMER; Rachel           | 453  | DE GRATE; Evelyn                | 460  | EDWARDS; Earl                   | 531  |
| CREIGHTON; Ike            | 407  | DE WITTY; Rance                 | 432  | EDWARDS; Lee                    | 531  |
| CREIGHTON; Kate           | 407  | DEARY; (inf.) (x'd out on p.55) | 55   | EDWARDS; Mack                   | 448  |
| CRENSHAW; Eliza           | 449  | DEARY; Alfred                   | 548  | EDWARDS; Orange                 | 461  |
| CRENSHAW; Eliza           | 457  | DEARY; Angeline                 | 482  | EDWARDS; Ray Nell (inf)         | 485  |
| CRENSHAW; Frank           | 457  | DEARY; Delia                    | 476  | EDWARDS; Roosevelt              | 437  |
| CRENSHAW; Robt.           | 461  | DEARY; Franklin (inf.)          | 453  | EGGERSON; Lomax                 | 532  |
| CROOKS; Willie            | 531  | DEARY; Grant                    | 438  | EGIN; Will/William              | 418  |
| CULBERSON; Harry Dell     | 469  | DEARY; Irene                    | 442  | ELLIOTT; Luke                   | 536  |
| CURTIS; Georgia Ann       | 543  | DELAWN; Patrick                 | 531  | ELLISON; Henry                  | 431  |
| DALE; Lelia               | 531  | DELUND; Mabel                   | 478  | EMMILLAR; Amaytaria             | 533  |
| DANIEL; Mary              | 477  | DELWORTH; Justen                | 453  | EPPERSON; Cleveland             | 448  |
| DANIELS; Amos             | 476  | DEMPS; Edward                   | 453  | EPPERSON; Dorothy Jean          | 475  |
| DANIELS; Rosa             | 531  | DEMPS; James                    | 548  | EPPERSON; Emma                  | 478  |
| DAVENPORT; Rosie          | 478  | DEMPS; Ruthie May               | 480  | EPPERSON; Ollie B. (inf)        | 534  |
| DAVIDSON; Nancy           | 404  | DENMAN; Corene                  | 428  | ETHERIDGE; Alma                 | 483  |
| DAVIDSON; Raymond S.      | 536  | DENMON; Charlie                 | 428  | ETHRIDGE; Adaline               | 443  |
| DAVIS; Ann                | 500  | DENT; Elmo                      | 530  | EVANS; Betty                    | 532  |
| DAVIS; Annie (owner)      | 530  | DENT; Emily                     | 530  | EVANS; Carrie                   | 439  |
| DAVIS; Bettie             | 472  | DES VIGNES; Donald              | 487  | EVANS; Dussie Victoria          | 407  |
| DAVIS; Casey              | 532  | DES VIGNES; Shannon             | 487  | EVANS; Edgar                    | 461  |
| DAVIS; Dave               | 498  | DICKEY; Alice                   | 424  | EVANS; Effie                    | 495  |
| DAVIS; E.D.               | 481  | DICKEY; Dr. James               | 440  | EVANS; Elijah (inf)             | 428  |
| DAVIS; Early              | 476  | DICKEY; Wm.                     | 534  | EVANS; Floyd D.                 | 496  |
| DAVIS; Elva               | 438  | DICKSON; Addie                  | 475  | EVANS; Gus                      | 495  |
| DAVIS; Freddie Lee        | 500  | DICKY; Magnolia P.              | 440  | EVANS; Inf. of Milton           | 444  |
| DAVIS; Gracie             | 533  | DILLARD; Annie                  | 531  | EVANS; Ivy                      | 470  |
| DAVIS; Hattie             | 547  | DILLARD; Edna                   | 474  | EVANS; Johnnie                  | 435  |
| DAVIS; Hillary W.         | 471  | DILLARD; Emma                   | 534  | EVANS; Lee                      | 134  |
| DAVIS; Ida                | 433  | DILLARD; Frank                  | 407  | EVANS; Lee A. (x'd out p. 493)  | 493  |
| DAVIS; Ida Lee            | 452  | DILLARD; Henry                  | 532  | EVANS; Lena                     | 458  |
| DAVIS; Jeff               | 530  | DILWORTH; Clyde                 | 130  | FAIR; Leroy                     | 534  |
| DAVIS; Lawrence           | 416  | DILWORTH; Freddie               | 489  | FELCHER; Maggie                 | 531  |
| DAVIS; Lola               | 533  | DIXON; Morgan                   | 470  | FELDER; Fate                    | 453  |
| DAVIS; Lonas B.           | 78   | DIXON; Wille                    | 450  | FELDER; Mary                    | 475  |
| DAVIS; Lucius             | 497  | DOBBINS; (inf.)                 | 486  | FELDER; Novella                 | 499  |
| DAVIS; M.C.               | 530  | DOBBINS; Catherine              | 492  | FENOW; Lizzie                   | 531  |
| DAVIS; Mary               | 530  | DOBBINS; Isabelle               | 471  | FERELL; Albert                  | 500  |
| DAVIS; Maud F.            | 407  | DORDEN; Emma J.                 | 453  | FERGUSON; Annie                 | 419  |
| DAVIS; McKinley           | 561  | DORSEY; Eloise                  | 482  | FERGUSON; Maryland              | 531  |
| DAVIS; Pinkie Lee Stinson | 486  | DORSEY; Eva P.                  | 466  | FERRELL; Alberta                | 478  |
| DAVIS; Randolph           | 435  | DORSEY; James Lincoln           | 466  | FERRELL; Cora                   | 479  |
| DAVIS; Ruby               | 424  | DOSSON; Tom                     | 477  | FILES; David                    | 533  |
| DAVIS; Ruby               | 530  | DOTSON; Lula (Hancock Waites)   | 456  | FISHER; Family                  | 411  |
| DAVIS; Saa                | 530  | DOUGLAS; Thelma A.              | 468  | FISHER; Margaret                | 427  |
| DAVIS; Sylvester          | 416  | DYKES; Millie                   | 482  | FISHER; Wm.                     | 411  |
| DAVIS; Thelma             | 408  | EARLEY; Frank                   | 532  | FITZGERALD; Dollie              | 533  |
| DAVISON; Massie           | 415  | EDGAR; Ben                      | 400  | FLEMING; J.W.                   | 532  |
| DAVISON; Regenal          | 536  | EDGAR; Charlotte                | 423  | FLEWELLEN; Will                 | 482  |

## INDEX TO BLACK CEMETERY, TAYLOR, TEXAS

| NAME                     | PAGE | NAME                       | PAGE | NAME                        | PAGE |
|--------------------------|------|----------------------------|------|-----------------------------|------|
| FLOWERS; Johnny          | 472  | GARRETT; Viola             | 444  | GRIFFIN; Elmo               | 447  |
| FLOWERS; Mrs. Cora       | 472  | GARRETT; Willie            | 475  | GRIFFIN; Mat.               | 532  |
| FORD; Amanda             | 480  | GAULT; Dasie Lee           | 446  | GRIFFIN; Sam                | 441  |
| FORD; Mrs. E.G. (Eunice) | 151  | GAULT; E.D.                | 446  | GRIFFIN; Sammie Lee Jr.     | 458  |
| FORD; Robert A.          | 444  | GAULT; Ed                  | 415  | GRIFFIN; Virginia           | 476  |
| FORD; Robt. L.           | 537  | GAULT; Fred E.             | 415  | GRIMES; Frances             | 457  |
| FOSTER; L.W.             | 534  | GAULT; Livie               | 415  | GRUMBLES; Carrie            | 444  |
| FOSTER; Minnie Lee       | 532  | GAULT; Livie (owner)       | 415  | GUAJARDO; Rosela            | 534  |
| FOWLER; Daurey           | 413  | GAULT; Macee               | 446  | GUSBY; Lon                  | 473  |
| FOWLER; Texanna          | 403  | GAULT; Melissa             | 415  | GUTTIERZ; David             | 531  |
| FRANKLIN; (inf)          | 537  | GAULT; P.H.                | 415  | GUY; Bobby Lee              | 406  |
| FRANKLIN; Adolph         | 437  | GENTRY; (inf)              | 458  | GUY; Jerry Wayne            | 501  |
| FRANKLIN; Frank          | 424  | GIBBS; Janie               | 534  | GUY; John Henry             | 469  |
| FRANKLIN; Girtie Lee     | 412  | GIBBS; Mrs. Maude E.       | 457  | GUY; Leslie III             | 501  |
| FRANKLIN; Lois           | 465  | GIBSON; Jessie             | 531  | GUY; Willie                 | 481  |
| FRANKLIN; Nell (inf)     | 453  | GIBSON; Wayne              | 534  | GUYTON; (inf)               | 433  |
| FRANKLIN; P.             | 424  | GIBSON; Willie             | 471  | HABIL; Ethel                | 500  |
| FRANKLIN; Richard        | 466  | GILMORE; Wallace           | 482  | HAFFORD; Britton            | 430  |
| FRANKLIN; T.L.           | 533  | GIPSON; John Willie Sr.    | 489  | HAFFORD; Laura              | 430  |
| FRANKLIN; Van Lee        | 547  | GLOVER; Joe                | 485  | HAIRN; Sarah                | 532  |
| FREDERICK; Clifford      | 485  | GLOVES; Rebecca            | 489  | HALL; Della                 | 406  |
| FREDRICH; Earlie         | 458  | GOBLIN; Sallie             | 471  | HALL; John                  | 477  |
| FREELAND; Arthur         | 429  | GODSON; Nathaniel (inf)    | 493  | HALL; Josh                  | 406  |
| FREELAND; Frank          | 456  | GOMEZ; Elba M.             | 532  | HALL; Martha                | 536  |
| FREELAND; Neff           | 429  | GOODRICH; Mattie           | 419  | HALL; Odis                  | 404  |
| FREELAND; Pearl (owner)  | 456  | GORDON; Roy D.             | 458  | HALL; Willie Slider         | 484  |
| GADISON; Lucy E.         | 438  | GRADINGTON; Bertha         | 548  | HALLOWAY; Helen             | 546  |
| GADISON; Marion          | 483  | GRADINGTON; Van (owner)    | 528  | HALVERD; Maybelle H.        | 543  |
| GAGE; Jessie             | 533  | GRADINGTON; Wm.            | 528  | HAMILTON; Anderson          | 465  |
| GAGE; Joe                | 533  | GRAHAM; Chas.              | 531  | HAMILTON; Bulah             | 480  |
| GAGE; Malinda            | 482  | GRANT; Cecil               | 412  | HAMILTON; John R.           | 534  |
| GAGE; Ollie              | 448  | GRANT; James               | 471  | HAMMOND; Gus                | 478  |
| GAGE; Tommie Lee         | 485  | GRAWLEY; Ben               | 532  | HANCOCK; Bunyan             | 482  |
| GAINES; Alma Davis       | 461  | GRAY; (inf)                | 528  | HANCOCK; Christina          | 474  |
| GAINES; John May         | 531  | GRAY; Clara                | 489  | HANCOCK; Clara              | 476  |
| GAINES; Mary             | 461  | GRAY; Dick                 | 489  | HANCOCK; Ike                | 440  |
| GAINES; Reuben J.        | 477  | GRAY; John Henry           | 489  | HANCOCK; Lenora             | 483  |
| GAINES; Whit B.          | 461  | GRAY; Tom                  | 537  | HANCOCK; Nat                | 483  |
| GAMMAGE; Aubrey          | 485  | GREEN; Edward              | 422  | HANCOCK; Rita               | 416  |
| GAMMAGE; Martha G.       | 476  | GREEN; Hattie              | 561  | HANCOCK; Smith              | 546  |
| GARCIA; Juan             | 534  | GREEN; Jessie              | 443  | HANISON; Jessie             | 546  |
| GARNER; Callie           | 451  | GREEN; John                | 422  | HANSFORD; Geo.              | 531  |
| GARNER; Callie (owner)   | 451  | GREEN; L.C.                | 478  | HARBERT; Bettie             | 478  |
| GARNER; Donnie Ray       | 477  | GREEN; Mary C.             | 466  | HARDENAN; Johnnie Ray (inf) | 485  |
| GARNER; Eugene           | 451  | GREEN; Venetta             | 532  | HARE; (inf)                 | 533  |
| GARRETT; Arah            | 407  | GREEN; Will                | 532  | HARGIS; Ben                 | 531  |
| GARRETT; La Nita         | 492  | GREENWITH; John            | 528  | HARGRO; Jessie              | 443  |
| GARRETT; Lillian         | 471  | GREENWITH; Lula            | 534  | HARGROVE; H.C.              | 500  |
| GARRETT; Maude           | 491  | GREENWITH; Lula C. (owner) | 528  | HARGROVE; Jas. Morris       | 482  |
| GARRETT; R.E.            | 482  | GREER; Thomas J.           | 476  | HARRELL; Ellen              | 471  |
| GARRETT; R.E.            | 492  | GRIFFIN; Ada (Mrs. Sam)    | 411  | HARRIS; Amarillo            | 412  |
| GARRETT; T.J.            | 476  | GRIFFIN; Alvin V.          | 438  | HARRIS; Blanche             | 487  |
| GARRETT; Velma           | 531  | GRIFFIN; Dan               | 536  | HARRIS; C.J.                | 413  |

## INDEX TO BLACK CEMETERY, TAYLOR, TEXAS

| NAME                             | PAGE | NAME                      | PAGE | NAME                 | PAGE |
|----------------------------------|------|---------------------------|------|----------------------|------|
| HARRIS; Courtney                 | 413  | HAYDEN; Lucinda           | 432  | HENNINGTON; Warner   | 437  |
| HARRIS; Earnest M.               | 497  | HAYS; Atheaia             | 478  | HENRY; Athelia       | 471  |
| HARRIS; Eva                      | 412  | HAYS; Rudolph             | 477  | HERMANDEZ; Angelila  | 532  |
| HARRIS; F.H.                     | 401  | HAYWOOD; Bernice          | 441  | HERMANDEZ; Simon     | 532  |
| HARRIS; Georgia H.               | 531  | HAYWOOD; Leroy            | 440  | HERRING; Amelia      | 489  |
| HARRIS; Henry                    | 420  | HAYWOOD; Nancy            | 444  | HERRING; Clara       | 404  |
| HARRIS; Janie                    | 531  | HAYWOOD; Ora Lee          | 439  | HERRING; John        | 423  |
| HARRIS; Lula                     | 401  | HAYWOOD; Steve            | 441  | HERRING; Manuel      | 404  |
| HARRIS; Robt. A.                 | 413  | HAYWOOD; Tucke            | 483  | HERRING; Thomas      | 404  |
| HARRIS; Simon                    | 428  | HEADSPETH; Patsy (inf)    | 534  | HERRING; Tom         | 404  |
| HARRIS; Tom                      | 413  | HEINE; Mary Ann           | 190  | HICKEY; Elgin        | 474  |
| HARRISON; Albert                 | 62   | HEMPHILL; Darkers         | 414  | HICKEY; Isaac        | 474  |
| HARRISON; Albert                 | 438  | HEMPHILL; Hannah Young    | 441  | HICKEY; Mary         | 474  |
| HARRISON; Betty Mae              | 492  | HENDERSON; A.B.           | 477  | HICKEY; Nethie       | 474  |
| HARRISON; Billy Ray              | 560  | HENDERSON; Annie          | 532  | HICKS; Ida           | 400  |
| HARRISON; Edna B.                | 414  | HENDERSON; Bessie         | 492  | HILL; Christopher    | 472  |
| HARRISON; Ella                   | 407  | HENDERSON; Bessie         | 492  | HILL; Egypt          | 454  |
| HARRISON; Freddie                | 407  | HENDERSON; Billie Jean    | 534  | HILL; Elijah         | 502  |
| HARRISON; James                  | 414  | HENDERSON; Charles        | 536  | HILL; George Sr.     | 453  |
| HARRISON; Johnny Roy             | 439  | HENDERSON; Chas.          | 421  | HILL; John           | 404  |
| HARRISON; Lou Berta              | 456  | HENDERSON; Conne Henry    | 534  | HILL; Lucille        | 533  |
| HARRISON; Lou Birdie             | 467  | HENDERSON; Dan            | 451  | HILL; Lummie         | 451  |
| HARRISON; Merland                | 546  | HENDERSON; Ethel          | 489  | HILL; Olivia         | 425  |
| HARRISON; Mrs. Elnora S.         | 481  | HENDERSON; Frank          | 430  | HILL; Patricia (inf) | 458  |
| HARRISON; Mrs. Freddie (Lillian) | 492  | HENDERSON; Frank          | 466  | HILL; Terry Lena     | 425  |
| HARRISON; Pickney                | 411  | HENDERSON; Geo.           | 430  | HILL; Velma          | 468  |
| HARRISON; Rittie                 | 466  | HENDERSON; Geo.           | 500  | HILL; Wilford (inf)  | 451  |
| HARRISON; Rosco                  | 546  | HENDERSON; Harvie         | 474  | HODGE; B.P. (owner)  | 494  |
| HARRISON; Sarah                  | 407  | HENDERSON; Hervie         | 476  | HODGE; Ballard P.    | 494  |
| HARRISON; Squire                 | 407  | HENDERSON; Isabell        | 536  | HODGE; Waymon        | 457  |
| HARRISON; Squire                 | 407  | HENDERSON; Martha         | 548  | HOGAN; Daniel        | 489  |
| HARRISON; Will                   | 407  | HENDERSON; Mattie         | 419  | HOGAN; James         | 547  |
| HARRISON; Will                   | 461  | HENDERSON; Mitchell       | 532  | HOGGINS; Joe         | 500  |
| HARRISON; Wm.                    | 430  | HENDERSON; Mitchell       | 533  | HOKI; Leroy          | 443  |
| HARVEY; Eloise                   | 494  | HENDERSON; Ora Lee        | 435  | HOLBROOK; Ruby       | 412  |
| HASTY; Charlie                   | 483  | HENDERSON; Rubie          | 483  | HOLIDAY; Fred        | 546  |
| HASTY; Ellen                     | 483  | HENDERSON; Ruby Mae       | 475  | HOLIDAY; Leroy       | 546  |
| HASTY; Frank                     | 428  | HENDERSON; Thomas Jarrell | 533  | HOLMES; Edwin        | 533  |
| HASTY; Frank                     | 483  | HENDERSON; Viola Hester   | 466  | HOLMES; Odell        | 534  |
| HASTY; Frazier                   | 428  | HENDERSON; Virginia       | 445  | HOLT; Herbert L.     | 460  |
| HASTY; James                     | 403  | HENDERSON; Willie         | 461  | HOOD; Dennis (inf)   | 458  |
| HASTY; Lula                      | 428  | HENDRICKS; G.H.           | 452  | HOOD; Ella (inf)     | 503  |
| HATCHER; Effie Bell              | 487  | HENDRICKS; George H.      | 452  | HOOD; Hollis         | 534  |
| HATCHER; Evelyn K.               | 487  | HENDRICKS; Lee Vinton     | 452  | HOOD; Irene          | 489  |
| HATCHER; L.M.                    | 424  | HENDRICKS; M.A.           | 452  | HOOD; Jessie         | 459  |
| HATCHER; Ruby                    | 487  | HENDRICKS; Mary           | 494  | HOOD; Oscar          | 443  |
| HATCHER; W.F.                    | 487  | HENDRICKS; Mrs. M.A.      | 452  | HOOD; Oscar (inf)    | 458  |
| HATCHER; W.F.                    | 487  | HENDRICKS; Wm. M.         | 452  | HOOD; Seth           | 459  |
| HATCHER; Webb                    | 424  | HENNINGTON; (inf)         | 458  | HOOD; Vernon         | 537  |
| HATHAWAY; Elijah                 | 498  | HENNINGTON; Maurice       | 437  | HOOKS; Annabella     | 432  |
| HATHAWAY; Teuythus               | 499  | HENNINGTON; Sam           | 442  | HOOKS; Ethel         | 432  |
| HATTLEY; (inf)                   | 536  | HENNINGTON; Sam (owner)   | 442  | HOOKS; Robt.         | 432  |
| HAYDEN; Lettie                   | 471  | HENNINGTON; Tommie Lee    | 442  | HOOKS; Tom           | 432  |

## INDEX TO BLACK CEMETERY, TAYLOR, TEXAS

| NAME                   | PAGE | NAME                             | PAGE | NAME                              | PAGE |
|------------------------|------|----------------------------------|------|-----------------------------------|------|
| HOOPER; Clay           | 532  | HUNTER; Ethel                    | 529  | JACKSON; Viola                    | 477  |
| HOOPER; Virgie A.      | 403  | HUNTER; Maggie                   | 491  | JACKSON; Willie                   | 459  |
| HOPE; Mrs. Myrtle Lee  | 498  | HUNTER; Marshall                 | 403  | JACOBS; Eula Fay                  | 472  |
| HORN; Annie            | 403  | HURST; Virginia                  | 405  | JACOBSON; Ira F.                  | 532  |
| HORN; Jim              | 403  | HUTCHINS; Roxie                  | 482  | JAMISON; Leona                    | 534  |
| HORNSBY; Lois Mae      | 477  | IDLEBURY; Ada                    | 415  | JANES; Melissa                    | 435  |
| HOUSE; Isaac           | 532  | IDLEBURY; Nathan                 | 415  | JAUNETS; Florentine               | 533  |
| HOUSE; Monroe          | 428  | ISAAC; Lucine (?Mrs. R.A. Dunn?) | 542  | JECENEK; Paul                     | 533  |
| HOUSE; Wm.             | 428  | JACKSON; Abram                   | 477  | JEFFERSON; Dave                   | 500  |
| HOUSTON; Earlie        | 493  | JACKSON; Alfred                  | 482  | JEFFERSON; David                  | 455  |
| HOUSTON; Ed            | 477  | JACKSON; Annie                   | 496  | JEFFERSON; Flora                  | 424  |
| HOUSTON; Emma          | 452  | JACKSON; B.Y.                    | 448  | JEFFERSON; Green                  | 468  |
| HOUSTON; Emma (owner)  | 452  | JACKSON; Barbara                 | 485  | JEFFERSON; Mollie                 | 475  |
| HOUSTON; Frank         | 488  | JACKSON; Benjamin                | 492  | JEFFERSON; Thomas                 | 504  |
| HOUSTON; Frank Jr.     | 457  | JACKSON; Carl W. (inf)           | 548  | JEFFERSON; Vernon L.              | 480  |
| HOUSTON; Inez          | 415  | JACKSON; Carrie                  | 440  | JENKINS; Ella                     | 503  |
| HOUSTON; James R.      | 454  | JACKSON; Catherine               | 444  | JENKINS; Katie                    | 446  |
| HOUSTON; John          | 493  | JACKSON; Charlie                 | 406  | JETT; Edsel A. (Sgt.)             | 467  |
| HOUSTON; Josh          | 534  | JACKSON; Curley                  | 536  | JETT; Eva Bell                    | 467  |
| HOUSTON; Leroy (owner) | 457  | JACKSON; Dwight                  | 485  | JETT; G.M. (owner)                | 467  |
| HOUSTON; Lula          | 531  | JACKSON; Edna Mable              | 418  | JEWELL; Effie Lee                 | 532  |
| HOUSTON; Mary          | 493  | JACKSON; Emma                    | 492  | JIMERSON; Geo. J.                 | 475  |
| HOUSTON; Robert        | 454  | JACKSON; Frank                   | 406  | JOHNSON; (infant)                 | 467  |
| HOUSTON; Roxie         | 452  | JACKSON; Fremees Reana (inf)     | 560  | JOHNSON; Albert (inf)             | 414  |
| HOUSTON; Shirley Renee | 452  | JACKSON; Geo.                    | 532  | JOHNSON; Alice                    | 447  |
| HOUSTON; Susie         | 454  | JACKSON; George                  | 76   | JOHNSON; Alice                    | 447  |
| HOUSTON; Thomye        | 461  | JACKSON; Glen                    | 419  | JOHNSON; Arlyne                   | 474  |
| HOUSTON; Viola         | 457  | JACKSON; Henry                   | 533  | JOHNSON; Bennie                   | 454  |
| HOWARD; Ben            | 460  | JACKSON; Herbert H.              | 475  | JOHNSON; Bertha Mae               | 485  |
| HOWARD; Grace          | 460  | JACKSON; Howard                  | 547  | JOHNSON; Bob                      | 415  |
| HUBBARD; Andrew        | 458  | JACKSON; James F.                | 444  | JOHNSON; Bobbie Lee Lucille (inf) | 448  |
| HUBBARD; Dela Ann      | 475  | JACKSON; James Willie            | 541  | JOHNSON; Bobby Lee Jr.            | 453  |
| HUBBARD; Maggie        | 456  | JACKSON; Jeffery Lynn            | 547  | JOHNSON; Christine                | 481  |
| HUBBARD; Robert        | 501  | JACKSON; Jimmie                  | 478  | JOHNSON; Cornelaus                | 412  |
| HUBBARD; Robert Jr.    | 453  | JACKSON; John                    | 467  | JOHNSON; Cornelius                | 429  |
| HUBBARD; Rosie         | 482  | JACKSON; Johnnie                 | 478  | JOHNSON; Cornelius                | 432  |
| HUCHINS; W.M.          | 482  | JACKSON; Kitty                   | 433  | JOHNSON; Darrell Ray              | 458  |
| HUDERSON; Nobie        | 445  | JACKSON; Laura                   | 444  | JOHNSON; Delbert                  | 450  |
| HUDERSON; Tom Wesley   | 445  | JACKSON; Laura                   | 476  | JOHNSON; Dorothy May              | 532  |
| HUDERSON; Tomie Dee    | 445  | JACKSON; Lester                  | 458  | JOHNSON; Earnest                  | 466  |
| HUDSON; Andrew         | 423  | JACKSON; Lotoya                  | 560  | JOHNSON; Eddie Lee (inf)          | 453  |
| HUFF; Frankie Mae      | 543  | JACKSON; Mattie                  | 533  | JOHNSON; Ella                     | 480  |
| HUFF; Marcus           | 453  | JACKSON; Melvina                 | 458  | JOHNSON; Emiline                  | 415  |
| HUGHES; Jeddie D.      | 536  | JACKSON; Millicent               | 481  | JOHNSON; Emma                     | 415  |
| HULL; Linda Faye (inf) | 486  | JACKSON; Morris (owner)          | 447  | JOHNSON; Ethel                    | 454  |
| HULL; Willie Ray (inf) | 486  | JACKSON; Mrs. Otha               | 437  | JOHNSON; Frank                    | 483  |
| HUMPHREY; Charley      | 130  | JACKSON; O.B.                    | 437  | JOHNSON; Freddie                  | 474  |
| HUMPHRIES; Marshall    | 477  | JACKSON; P.H. (inf)              | 458  | JOHNSON; Fritz W.                 | 443  |
| HUNT; David            | 405  | JACKSON; Perry                   | 536  | JOHNSON; Hattie Lee               | 444  |
| HUNT; Levenia          | 479  | JACKSON; Robert                  | 440  | JOHNSON; Henry                    | 532  |
| HUNT; Tom              | 531  | JACKSON; Sarah                   | 542  | JOHNSON; James                    | 484  |
| HUNT; Walter           | 479  | JACKSON; Sherien J.              | 447  | JOHNSON; Jimmie                   | 533  |
| HUNTER; Arthur         | 487  | JACKSON; Susie                   | 478  | JOHNSON; Joe                      | 424  |

## INDEX TO BLACK CEMETERY, TAYLOR, TEXAS

| NAME                             | PAGE | NAME                          | PAGE | NAME                           | PAGE |
|----------------------------------|------|-------------------------------|------|--------------------------------|------|
| JOHNSON; Joe L.                  | 415  | JONES; Jim                    | 534  | LETHRIDGE; Will                | 481  |
| JOHNSON; Joseph                  | 458  | JONES; Lelia B.               | 427  | LEWIS; (inf)                   | 546  |
| JOHNSON; L.J.                    | 424  | JONES; Letha                  | 403  | LEWIS; Don                     | 497  |
| JOHNSON; Lenora                  | 435  | JONES; Marron                 | 533  | LEWIS; Grant                   | 411  |
| JOHNSON; Lester                  | 542  | JONES; Mary Jane              | 434  | LEWIS; Harold                  | 486  |
| JOHNSON; Lonnie                  | 447  | JONES; Mrs. M.E.              | 421  | LEWIS; J.I.                    | 496  |
| JOHNSON; Louis M.                | 547  | JONES; Mrs. Phennie H.        | 546  | LEWIS; James                   | 461  |
| JOHNSON; Lula                    | 468  | JONES; O.E.                   | 499  | LEWIS; Martha                  | 408  |
| JOHNSON; Mary                    | 415  | JONES; Ollie Jr.              | 475  | LIGGINS; (inf)                 | 532  |
| JOHNSON; Mary                    | 489  | JONES; Steve                  | 408  | LINDSAY; Polly                 | 468  |
| JOHNSON; Matilda                 | 466  | JONES; Thelma E.              | 426  | LINDSEY; Clement               | 489  |
| JOHNSON; Matilda                 | 531  | JONES; Viola W.               | 436  | LINSKY; Gladia                 | 534  |
| JOHNSON; Mattie                  | 547  | JORDAN; John                  | 472  | LIPKIN; Corine                 | 453  |
| JOHNSON; Melissie                | 424  | JULIAN; Alace                 | 417  | LLOYD; Briscoe                 | 439  |
| JOHNSON; Melvin                  | 450  | JULIAN; Alice                 | 417  | LOFTIS; Annie                  | 469  |
| JOHNSON; Mrs. Tinnetta           | 467  | JULIAN; Leon P.               | 417  | LOGAN; (inf)                   | 536  |
| JOHNSON; Olivia                  | 493  | KAYLOR; Ed                    | 494  | LOMAX; Arah                    | 437  |
| JOHNSON; Orange                  | 531  | KELLEY; Calvin (inf)          | 448  | LOMAX; Dewy                    | 417  |
| JOHNSON; Robert                  | 415  | KELLOUGH; Emma                | 450  | LOMAX; Ernest                  | 437  |
| JOHNSON; Robert                  | 458  | KENNARD; Ora                  | 489  | LOMAX; Lou                     | 422  |
| JOHNSON; Rosella                 | 458  | KETTLER; Eddie                | 478  | LOPEZ; Yhirs P.                | 531  |
| JOHNSON; Samuel                  | 415  | KILLINGWORTH; Arthur          | 532  | LOTT; (inf)                    | 536  |
| JOHNSON; Sarah                   | 445  | KILLINGWORTH; Ben             | 415  | LOVE; Bobby                    | 485  |
| JOHNSON; Tom Lee                 | 532  | KILLINGWORTH; Chas.           | 415  | LOVE; Frank                    | 531  |
| JOHNSON; Vince                   | 415  | KILLINGWORTH; Ike             | 415  | LOVE; Horace                   | 441  |
| JOHNSON; W.W.                    | 462  | KILLINGWORTH; Lee             | 433  | LOVE; S.H. (inf)               | 533  |
| JOHNSON; William                 | 488  | KILLINGWORTH; Lula            | 415  | LOWE; Genevie                  | 457  |
| JOHNSON; Willie                  | 531  | KILLINGWORTH; Michael Shaun   | 433  | LUCKETT; Jessie                | 403  |
| JOHNSON; Willie B.               | 532  | KILLINGWORTH; Sally Elizabeth | 439  | LUNDBERG; Wesley Roy (x'd out) | 479  |
| JOHNSON; Willie O.               | 489  | KING; (inf)                   | 458  | MACK; Mattie                   | 469  |
| JOHNSON; Willie Ruth             | 500  | KING; Mattie Thomas           | 467  | MACKEY; Edna M.                | 546  |
| JOINER; Jewel V.                 | 462  | KING; Thomas W.               | 498  | MACKEY; Grace V.               | 434  |
| JOINER; Naomi                    | 462  | KIRK; Susan                   | 531  | MACKEY; Henry L.               | 441  |
| JONES; Albert                    | 548  | KITCHEN; J.C.                 | 491  | MACKEY; Mrs. H.L.              | 441  |
| JONES; Ann Ruth                  | 485  | KNAPPER; Rosatta              | 482  | MACKIE; Annie                  | 426  |
| JONES; Babie Ray                 | 534  | KUYKENDALL; Green             | 444  | MAGEE; Maggie                  | 531  |
| JONES; Birdie Faye               | 546  | KUYKENDALL; Manie             | 534  | MALISH; Ike                    | 533  |
| JONES; Clara                     | 532  | KUYKENDALL; Texonna           | 536  | MANLEY; Ruthie                 | 483  |
| JONES; Clarence Jr.              | 537  | LACKEY; James                 | 487  | MANNERS; Ethel Mae             | 433  |
| JONES; Clotell                   | 477  | LACKEY; John                  | 475  | MANOR; Jessie                  | 469  |
| JONES; Cora Lee                  | 476  | LACKY; Ben                    | 481  | MANSEAR; Louisa                | 533  |
| JONES; Diana                     | 469  | LARA; Lucinda                 | 533  | MAPP; Marion                   | 433  |
| JONES; Doris Milton              | 475  | LATSON; L.H.                  | 461  | MARES; Elizabeth               | 139  |
| JONES; Elizabeth Washington      | 536  | LATSON; Lillie Ann            | 478  | MARESH; Caleb                  | 436  |
| JONES; Ellen Marie               | 407  | LAWSON; Betsy                 | 488  | MARSH; Lucinda                 | 436  |
| JONES; Emma                      | 482  | LAWSON; E.M.                  | 427  | MARSHALL; Arell                | 400  |
| JONES; Grundy                    | 457  | LEE; Allen                    | 405  | MARSHALL; Dillmon/Tillmon      | 476  |
| JONES; Hyle (x'd out)            | 404  | LEE; Bertha                   | 466  | MARSHALL; Letha                | 482  |
| JONES; Isiah                     | 434  | LEE; Jimmie                   | 468  | MARSHALL; Marish               | 475  |
| JONES; Jeff                      | 531  | LEE; Moses                    | 531  | MARSHALL; Susie                | 460  |
| JONES; Jeff (lot owner; x'd out) | 404  | LEE; Rosalyn                  | 546  | MARTIN; (inf)                  | 438  |
| JONES; Jencie                    | 424  | LEE; Virginia                 | 405  | MARTIN; Ada                    | 489  |
| JONES; Jessie                    | 536  | LEONARD; Lena                 | 423  | MARTIN; Byron Thomas (inf)     | 573  |

## INDEX TO BLACK CEMETERY, TAYLOR, TEXAS

| NAME                            | PAGE | NAME                    | PAGE | NAME                  | PAGE |
|---------------------------------|------|-------------------------|------|-----------------------|------|
| MARTIN; Golden                  | 406  | MILLIGAN; Elbert        | 458  | MORRIS; (inf)         | 478  |
| MARTIN; James                   | 443  | MILLIGAN; Finnish (inf) | 486  | MORTON; Henry         | 532  |
| MARTIN; James                   | 468  | MILLIGAN; L.W.          | 485  | MOTEN; Annie          | 476  |
| MARTIN; Jessie                  | 461  | MILLIGAN; Ronnie        | 491  | MOTT; John L. (owner) | 492  |
| MARTIN; Jessie Lee              | 461  | MILLS; (inf)            | 477  | MOTT; Maggie Lee      | 492  |
| MARTIN; John                    | 406  | MILLS; Dovie            | 476  | MOXWELL; Horace       | 449  |
| MARTIN; John Wealey             | 543  | MILLS; Ludinia          | 490  | MURPHY; Hattie        | 500  |
| MARTIN; Lillian                 | 406  | MILLS; Ossie            | 492  | MURPHY; Pat           | 547  |
| MARTIN; Willie                  | 416  | MILLS; Wallace          | 484  | MURRAY; Christopher   | 531  |
| MASON; Festus                   | 453  | MINER; Mary             | 532  | MURRAY; Sadie A.      | 471  |
| MASSEY; C.P.                    | 531  | MITCHELL; Anita Parker  | 467  | MURRY; Henry A.       | 453  |
| MASSEY; Jim                     | 532  | MITCHELL; Delta A.      | 449  | McBETH; George        | 531  |
| MATHEWS; Evelyn                 | 436  | MITCHELL; Ed            | 458  | McBRIDE; John         | 482  |
| MATHEWS; Henry                  | 531  | MITCHELL; Ellen         | 455  | McBRIDE; John Arthur  | 458  |
| MATHIS; Ella                    | NPN  | MITCHELL; Grant         | 449  | McBRIDE; Meriah       | 471  |
| MATHIS; Wilo                    | 441  | MITCHELL; Norman        | 465  | McBRIDGE; Chaddie     | 533  |
| MAXWELL; James (inf)            | 503  | MITCHELL; Siester       | 449  | McBRIGHT; Jeresa      | 469  |
| MAXWELL; Sylvester              | 484  | MITCHELL; Willie        | 449  | McCAIN; Pearl         | 448  |
| MAY & LATSON; (owners)          | 457  | MITCHELL; Young         | 532  | McCARTHY; M.C.        | 486  |
| MAY & LATSON; (owners; x'd out) | 473  | MITCHERSON; Rosie Lee   | 497  | McCARTHY; Mrs. Ella   | 461  |
| MAY; Alec                       | 531  | MITCHUSON; Isaac        | 467  | McCARTHY; Willie      | 477  |
| MAY; Mattie C.                  | 460  | MDAR; Robt.             | 531  | McCLURE; Eddie        | 476  |
| MAY; Mrs. M.C. (owner)          | 460  | MOORE; (inf)            | 442  | McCOY; Mary           | 498  |
| MAYHUE; Rosetta                 | 414  | MOORE; Beedie           | 444  | McCOY; Sam            | 498  |
| MAYS' Estate                    | 484  | MOORE; Bessie           | 444  | McCRUMIONS; B. (inf)  | 412  |
| MAYS; A.C.                      | 469  | MOORE; Charlean         | 533  | McCULLOUGH; Mattie    | 411  |
| MAYS; Beatrice                  | 435  | MOORE; Charlie          | 444  | McCUTCHEM; Emma       | 411  |
| MAYS; D.                        | 484  | MOORE; Cleveland        | 483  | McDONALD; Erma L.     | 501  |
| MAYS; Frances                   | 465  | MOORE; Columbus         | 460  | McDONALD; R.B.        | 501  |
| MAYS; George                    | 484  | MOORE; E.M.             | 457  | McEACHIN; Vera Mae    | 434  |
| MAYS; Georgia                   | 484  | MOORE; Eddie            | 444  | McFARLEN; Georgia     | 476  |
| MAYS; Hattie                    | 484  | MOORE; Evans            | 430  | McFARLEN; Lucille     | 414  |
| MAYS; James                     | 484  | MOORE; Freddie D.       | 460  | McFARLIN; Katheryn    | 444  |
| MAYS; Larry Earl                | 486  | MOORE; Frederick        | 500  | McFARLIN; Lizzie      | 447  |
| MAYS; Mrs. Clifford (Stella)    | 484  | MOORE; George Henry     | 460  | McFARLIN; Melvin Ray  | 433  |
| MAYS; Mrs. G.F.                 | 411  | MOORE; George M.        | 480  | McFARLIND; Sinker     | 447  |
| MAYS; Preslar                   | 532  | MOORE; Hattie           | 430  | McGEE; Ed             | 475  |
| MAYS; Susie B.                  | 530  | MOORE; Herbert          | 460  | McGIBBANEY; Inga      | 448  |
| MAYS; William                   | 543  | MOORE; J.T.             | 444  | McKENZIE; James       | 457  |
| MAYS; Willie J.                 | 435  | MOORE; Johnnie          | 444  | McKINNEY; Clarence    | 487  |
| MEIER; (inf)                    | 533  | MOORE; Julia            | 444  | McKINNIE; Barbry      | 532  |
| MENDEZ; Ebeazer                 | 533  | MOORE; Lee Holye        | 500  | McNEAL; Addie         | 467  |
| MERRIWEATHER; Lydia             | 453  | MOORE; Leon             | 483  | McNEAL; Henry         | 465  |
| MIDDLETOWN; Daisy               | 533  | MOORE; Lillie           | 482  | McNEAL; John H.       | 78   |
| MILES; Cleo                     | 533  | MOORE; Martha           | 414  | McNEAL; Susie         | 467  |
| MILLER; Alfred                  | 426  | MOORE; Martha           | 426  | McNEAL; Viola         | 466  |
| MILLER; Andrew                  | 534  | MOORE; Odis             | 531  | NANCE; James A.       | 482  |
| MILLER; Edward                  | 471  | MOORE; Sam              | 414  | NAPPER; Willie        | 449  |
| MILLER; Oscar                   | 426  | MOORE; Wadie            | 426  | NEAL; Vergis          | 443  |
| MILLER; Richard                 | 485  | MOORE; Will             | 461  | NELSON; A.            | 403  |
| MILLIGAN; (inf)                 | 486  | MORGAN; Adolph          | 542  | NELSON; Cleo          | 400  |
| MILLIGAN; Chas. (inf)           | 458  | MORGAN; Douglas         | 455  | NELSON; Emily         | 479  |
| MILLIGAN; Doris Ann             | 487  | MORNCO; Pedro           | 532  | NELSON; Geo. Edward   | 408  |



## INDEX TO BLACK CEMETERY, TAYLOR, TEXAS

| NAME                         | PAGE | NAME                      | PAGE | NAME               | PAGE |
|------------------------------|------|---------------------------|------|--------------------|------|
| NELSON; James S. (Rev.)      | 403  | PERRY; Delia              | 479  | PRINCE; Josephine  | 461  |
| NELSON; Jamie                | 403  | PERRY; Lavador            | 532  | PRISTLEY; Arthur   | 530  |
| NELSON; Jim                  | 479  | PERRY; Paul               | 479  | PRUITT; Mary Jane  | 452  |
| NELSON; Jimmie Lee           | 403  | PETERSON; Isaac           | 472  | PRUITT; Ray        | 452  |
| NELSON; Pollia A.            | 403  | PETTY; Isaac              | 477  | PRUITT; Robert R.  | 433  |
| NEVELS; Frank                | 478  | PHILLIPS; Bettie          | 478  | PRUITT; Robert Ray | 452  |
| NEVELS; Love (inf)           | 533  | PHILLIPS; Blanche         | 498  | PRUITT; Tom        | 452  |
| NEVLS; Freddie M.            | 531  | PHILLIPS; Brown           | 534  | PRUITT; Tom        | 452  |
| NEWMAN; Cora                 | 420  | PHILLIPS; Caroline        | 531  | PUNCHARD; Alfred   | 546  |
| NEWMAN; Ed                   | 420  | PHILLIPS; Chas.           | 405  | QUEEN; Beulah Bell | 448  |
| NEWMAN; Ed                   | 432  | PHILLIPS; Ellen           | 483  | QUEEN; Cecil       | 541  |
| NEWMAN; Jim                  | 492  | PHILLIPS; Lip C.          | 432  | QUEEN; Cecil Sr.   | 541  |
| NEWMAN; Nancy                | 406  | PHILLIPS; Monroe          | 405  | QUEEN; George C.   | 466  |
| NEWSOME; Harvey              | 461  | PHILLIPS; Monroe          | 504  | QUEEN; Joe (inf)   | 472  |
| NEWSON/NEWSOME; Mrs. Emma P. | 466  | PHILLIPS; Safrins         | 405  | QUEEN; Mrs. Carrie | 481  |
| NICHOLS; George              | 467  | PHILLIPS; Will            | 531  |                    |      |
| NICHOLS; Patsy               | 467  | PHOENIX; Norvell (leg of) | 560  |                    |      |
| NIELSON; Albert              | 533  | PICKETT; Bennie           | 537  |                    |      |
| NIX; Bobbie John III         | 433  | PICKETT; Clarence         | 412  |                    |      |
| NIX; Mary Jane               | 543  | PICKETT; Kate             | 412  |                    |      |
| NOBEL; White                 | 534  | PICKETT; Katie            | 412  |                    |      |
| NOBLE; Hannibal              | 476  | PIPER; Dushie             | 441  |                    |      |
| NOBLE; White (inf)           | 531  | PIPER; Jeff               | 441  |                    |      |
| NORRIS; James A.             | 479  | PIPER; Jo Ann             | 456  |                    |      |
| NORTON; E.M.                 | 420  | PIPER; Johnson            | 448  |                    |      |
| NORTON; Wm.                  | 421  | PIPER; Lora Lee           | 429  |                    |      |
| NORWOOD; Lonnie Allen        | 478  | PITTS; Willie J.          | 481  |                    |      |
| OATES; Walter                | 404  | PLATT; Mary               | 438  |                    |      |
| OLIVER; Jno.                 | 406  | PLATT; Moses              | 475  |                    |      |
| OWEN; Hazel                  | 439  | PLATT; Robert             | 502  |                    |      |
| OWENS; Fanny                 | 468  | PLATT; Walter             | 471  |                    |      |
| PALMER; Chester              | 434  | PLATT; Willie             | 503  |                    |      |
| PARKER; Larry                | 472  | PLEASANT; Alberta         | 481  |                    |      |
| PARKS; H.S.                  | 534  | POKE/POLK; Will           | 472  |                    |      |
| PARKS; Kittie                | 410  | POKE; Will (owner)        | 473  |                    |      |
| PARNELL; E.W.                | 452  | POKORNY; Anton            | 534  |                    |      |
| PARNELL; Will                | 452  | POLDRECK; Adolph A.       | 534  |                    |      |
| PATTERSON; Clara             | 410  | POLK; Aruiullia           | 472  |                    |      |
| PATTERSON; James             | 410  | POLK; Milton              | 411  |                    |      |
| PAYNE; Andy                  | 405  | PORTER; Rouldard          | 532  |                    |      |
| PAYNE; Gloria                | 405  | POTTINGER; Thomas         | 533  |                    |      |
| PAYNE; Handy                 | 405  | POWELL; Ben               | 537  |                    |      |
| PAYNE; Otto                  | 446  | POWELL; Clara             | 503  |                    |      |
| PAYNE; Otto (owner)          | 446  | POWELL; Patsy             | 469  |                    |      |
| PENDERASS; Diane             | 437  | PRICE; Alvin              | 443  |                    |      |
| PENDERGRAST; John            | 443  | PRICE; Carrie S.          | 449  |                    |      |
| PENN; Hector                 | 533  | PRICE; Dora               | 465  |                    |      |
| PEOPLES; Tom                 | 466  | PRICE; Leola              | 74   |                    |      |
| PEREZ; Eugene                | 533  | PRICE; O.L.               | 493  |                    |      |
| PERINO; Samuel               | 467  | PRICE; Robert             | 537  |                    |      |
| PERKINS; Beulah              | 469  | PRICE; Sophia             | 466  |                    |      |
| PERKINS; Lee May             | 531  | PRICE; Tom                | 448  |                    |      |
| PERNS; Frances               | 531  | PRINCE; David             | 542  |                    |      |

## INDEX TO BLACK CEMETERY, TAYLOR, TEXAS

| NAME                         | PAGE | NAME                          | PAGE | NAME                  | PAGE |
|------------------------------|------|-------------------------------|------|-----------------------|------|
| RABB; Birtina                | 424  | RIGGINS; James                | 477  | ROWEN; Svannah        | 486  |
| RABB; Mrs. Walter            | 404  | RIGGINS; Minnie               | 477  | RUCKER; Willie        | 498  |
| RABB; Robert M.              | 436  | RIGGINS; Ruth Ella            | 499  | RUCKER; Willie        | 500  |
| RABB; Vance                  | 404  | RIGSBY; H.D.L.                | 438  | RUCKER; Willie Lee    | 534  |
| RABB; Walter                 | 404  | RILEY; Mrs. Willie Haywood    | 441  | RUSSEL; Andrew        | 400  |
| RABEE; (inf)                 | 531  | RINGO; Frank                  | 475  | RUSSEL; Eliza         | 443  |
| RALLA; John                  | 436  | RIVERS; Green                 | 438  | RUSSEL; Ethel         | 400  |
| RALLA; Katie                 | 436  | RIVERS; Jimmie                | 483  | RUSSELL; C.N.         | 500  |
| RAMEREZ; Manuel (inf)        | 533  | RIVERS; Marie                 | 500  | RUSSELL; Isabel       | 542  |
| RAND; Idell Mae              | 402  | RIVERS; Sarah                 | 438  | RUSSELL; Jewel        | 400  |
| RANDAL; Bernice              | 421  | ROBERSON; Mary                | 482  | RUSSELL; L.A.         | 429  |
| RANDAL; L.A.                 | 421  | ROBERSON; Ray Jean            | 480  | RUSSELL; Will (inf)   | 533  |
| RANDAL; Tiny                 | 421  | ROBERTSON; Betty              | 492  | RUTLEDGE; Mabel R.    | 428  |
| RANDELL; Bruce L.            | 469  | ROBERTSON; Emma               | 412  | SAMPSON; Hobart       | 462  |
| RANDLE; Sharan E. (inf)      | 476  | ROBERTSON; Hannah             | 449  | SAMPSON; Thelma       | 408  |
| RANDLE; Tiny                 | 421  | ROBERTSON; Hiram              | 492  | SAMSON; Wm. M.        | 462  |
| RANEY; Arron                 | 534  | ROBERTSON; Lula               | 414  | SANDERS; Eugene       | 462  |
| RATLIFF; Elsworth R.         | 435  | ROBERTSON; Mattie             | 532  | SANDERS; Lonnie       | 488  |
| RATLIFF; Mrs. E.R. (Texanna) | 435  | ROBINSON; (inf)               | 468  | SANDERS; Marshall P.  | 444  |
| RATLIFF; Susie               | 435  | ROBINSON; Elizabeth           | 478  | SANDERS; Mary June    | 492  |
| RAY; Herbert K.              | 536  | ROBINSON; Emma                | 424  | SANDERS; Maud         | 452  |
| RAY; Lizzie                  | 426  | ROBINSON; Eurice Yvonne (inf) | 456  | SANDLE; Otis M.       | 428  |
| RECTOR; Carie                | 448  | ROBINSON; Fannie              | 428  | SANFORD; Tandy        | 547  |
| RECTOR; Harry                | 435  | ROBINSON; Floyd               | 424  | SANTEL; Hattie        | 408  |
| RECTOR; John E.              | 435  | ROBINSON; Jack                | 466  | SATTERFIELD; (inf)    | 458  |
| RECTOR; Jordon               | 432  | ROBINSON; John                | 406  | SATTERFIELD; Elroy    | 453  |
| REED; Alice                  | 470  | ROBINSON; John                | 428  | SATTERFIELD; P. Jake  | 481  |
| REED; Ella                   | 414  | ROBINSON; Lenard              | 428  | SAUTER; Hattie        | 400  |
| REED; John                   | 414  | ROBINSON; Lloyd               | 424  | SCHOOLEY; Angeline    | 420  |
| REESE; Arthur Lee            | 438  | ROBINSON; Lloyd               | 438  | SCHOOLEY; Joe         | 420  |
| REESE; C.M.                  | 425  | ROBINSON; Mary E.             | 424  | SCOTT; Alma Marie     | 477  |
| REESE; Dennis (inf)          | 485  | ROBINSON; McKinsey            | 428  | SCOTT; Annie          | 430  |
| REESE; Rosa                  | 482  | ROBINSON; Monica Ivotte (inf) | 456  | SCOTT; Annie B.       | 445  |
| REESE; William               | 482  | ROBINSON; Perry J.            | 478  | SCOTT; Beatrice       | 493  |
| REEVES; Mrs. T.B.            | 437  | ROBINSON; Rissie              | 454  | SCOTT; Charlie        | 445  |
| REEVES; T.B. (Rev.)          | 437  | ROBINSON; Ruby Lee Jr.        | 466  | SCOTT; Christine      | 427  |
| RIBBECK; Bruno               | 198  | ROBINSON; Sam                 | 457  | SCOTT; Cora Lee       | 441  |
| RICE; Dicia                  | 424  | ROGERS; Elsie                 | 533  | SCOTT; Cornelius      | 424  |
| RICE; Ira                    | 424  | ROLLA; Melvin M.              | 436  | SCOTT; Ella           | 414  |
| RICHARDSON; Daniel           | 466  | ROLLEY; Henderson             | 500  | SCOTT; Ethel          | 531  |
| RICHARDSON; Eula             | 461  | ROLLIE; Lula Mae              | 471  | SCOTT; Imogene        | 537  |
| RICHARDSON; Johnnie          | 448  | ROMAN; Jno.                   | 533  | SCOTT; James          | 424  |
| RICHARDSON; Lula             | 490  | ROSE; Daniel Earl             | 458  | SCOTT; Lonnie Junior  | 491  |
| RICHARDSON; Mrs. T.F.        | 487  | ROSE; Robert                  | 433  | SCOTT; Ralph          | 414  |
| RICHARDSON; Nettie           | 466  | ROSS; (inf)                   | 537  | SCOTT; Richard        | 531  |
| RICHARDSON; T.F.             | 487  | ROSS; Dorothy Mae             | 481  | SCOTT; Roscoe H.      | 537  |
| RICKS; Isaac                 | 531  | ROSS; Harvey Sr.              | 527  | SCOTT; Ruthie M.      | 493  |
| RICKS; J.R.                  | 461  | ROSS; Isreal (inf)            | 537  | SCOTT; Sallie         | 449  |
| RICKS; Martin                | 430  | ROSS; Leon                    | 486  | SCOTT; Turner (inf)   | 456  |
| RICKS; Ophelia               | 461  | ROSS; Rebecca                 | 462  | SCOTT; Willie         | 493  |
| RICKS; Rebecca               | 542  | ROSS; Robt. Lee               | 475  | SCOTT; Willie (owner) | 493  |
| RICKS; Tom                   | 461  | ROSS; Solomon                 | 412  | SCOTT; Wm. Otto       | 532  |
| RIGGINS; Freddie Lee         | 499  | ROSS; Will                    | 471  | SCROGGINS; Fannie     | 547  |

## INDEX TO BLACK CEMETERY, TAYLOR, TEXAS

| NAME                   | PAGE | NAME                          | PAGE | NAME                            | PAGE |
|------------------------|------|-------------------------------|------|---------------------------------|------|
| SEAL; Bessie           | 418  | SMITH; Willie E.              | 462  | TAYLOR; Mandy                   | 472  |
| SEALY; Tiny            | 434  | SNEED; Eddie W.               | 443  | TAYLOR; Mary                    | 406  |
| SEUER; Lizzie          | 500  | SNEED; Laura                  | 447  | TAYLOR; Mrs. Arthur L. (Minnie) | 436  |
| SHANKS; Jeff           | 478  | SNEED; Lawrence               | 447  | TAYLOR; Pearl Len               | 492  |
| SHAW; L.               | 473  | SNEED; Mrs. Bessie            | 445  | TAYLOR; Tommie                  | 476  |
| SHAW; Susan            | 532  | SOUTHALL; Frank               | 454  | TEALER; Alice                   | 465  |
| SHEPPARD; Henry        | 415  | SPAIGHT; Henry                | 494  | TEALER; Bosie                   | 500  |
| SHIELDS; Beatrice      | 424  | SPAIGHTS; Cornell             | 472  | TEALER; Jerry                   | 486  |
| SHIELDS; Phebe         | 471  | SPANGLER; Cora                | 445  | TEALER; Lais Lee                | 543  |
| SHORES; Lillie         | 502  | SPANN; Eugene                 | 477  | TEALER; Robt.                   | 432  |
| SHORES; Poshia         | 466  | SPANN; Lillian                | 438  | TEALOR; Ernest                  | 489  |
| SHORES; Robert         | 466  | SPENCER; Beatrice             | 455  | TEMPLE; George Ann              | 474  |
| SHORT; Henry           | 458  | SPENCER; Bennie Lee           | 492  | THOMAS; (inf)                   | 542  |
| SHOWERS; Ellen         | 561  | SPENCER; Willie J.            | 541  | THOMAS; Callie                  | 459  |
| SHUGRUE; Georgia A.    | 533  | SPRILL; Dorothy Lee           | 430  | THOMAS; Carol Lee               | 548  |
| SIMMONS; Clarence      | 444  | SPRUEL; Fred                  | 532  | THOMAS; Delsie                  | 479  |
| SIMMS; Georgia         | 466  | STAGLIN; Tommie Lee           | 481  | THOMAS; E.E.                    | 503  |
| SIMMS; Jinnie          | 486  | STAMPS; Leon                  | 478  | THOMAS; Eddie                   | 406  |
| SIMMS; Sterling        | 497  | STEPHNEY; Lillie              | 430  | THOMAS; Fay Myrtle              | 462  |
| SIMONS; Willie Lee     | 533  | STEVENSON; Cora (owner)       | 445  | THOMAS; Geo.                    | 451  |
| SIMS; Joe              | 471  | STEVENSON; Frances            | 473  | THOMAS; Gus (leg)               | 560  |
| SIMS; Luenna Gladys    | 460  | STEWART; Ethel                | 542  | THOMAS; Hamlet                  | 451  |
| SIMS; Maggie           | 492  | STEWART; Frank                | 477  | THOMAS; Helen                   | 462  |
| SIMS; Maggie L.        | 531  | STEWART; W.C.                 | 503  | THOMAS; Henry                   | 480  |
| SIMS; Mary             | 532  | STINFIELD; Emma Jean          | 475  | THOMAS; Ira                     | 482  |
| SIMS; Tony             | 492  | STINSON; Ananios              | 438  | THOMAS; Jack                    | 425  |
| SINGLETON; Estella     | 548  | STINSON; Augusta E.           | 499  | THOMAS; Laura                   | 462  |
| SLACK; Rebecca         | 533  | STINSON; Chester              | 499  | THOMAS; Lizzie Mae              | 438  |
| SLAUGHTER; Mary        | 402  | STINSON; James                | 532  | THOMAS; Maggie                  | 480  |
| SLIDER; Elsie          | 420  | STINSON; Josephine            | 471  | THOMAS; Martha                  | 477  |
| SLIDER; Jack           | 420  | STINSON; Robert               | 459  | THOMAS; Mattie                  | 500  |
| SLIDER; Walter         | 483  | STINSON; Sam                  | 532  | THOMAS; Neal                    | 533  |
| SMALL; Henrietta       | 41   | STINSON; Viola                | 531  | THOMAS; Olean                   | 473  |
| SMALL; Josephine       | 402  | STOGLIN; Carl                 | 458  | THOMAS; Oscar                   | 443  |
| SMALL; Josephine       | 402  | STOGLIN; Judge                | 476  | THOMAS; P.W.                    | 497  |
| SMITH; Alberta         | 443  | STORNS; Eliz.                 | 472  | THOMAS; Springton               | 444  |
| SMITH; Alice Henderson | 450  | STRAIN; Henry                 | 478  | THOMAS; Spurgeon                | 462  |
| SMITH; Anna            | 487  | STRAIN; Raymond Lee           | 481  | THOMAS; Sylvania                | 466  |
| SMITH; Dinkie          | 542  | STRONG; James                 | 467  | THOMAS; Tom                     | 406  |
| SMITH; Ellen           | 467  | STRONG; Lucille               | 467  | THOMAS; Tom                     | 466  |
| SMITH; Fred C.         | 466  | STUBBLEFILED; Mrs. L.G. (leg) | 560  | THOMAS; Walter                  | 531  |
| SMITH; Harvey          | 458  | SYLVESTA; Mather              | 532  | THOMES; Leon                    | 533  |
| SMITH; Henry           | 443  | TADOMY; Rosie Lee             | 547  | THOMPSON; Elbert                | 444  |
| SMITH; John            | 531  | TALBERT; Bonnie Faye          | 458  | THOMPSON; Elbert                | 444  |
| SMITH; Mark            | 406  | TALBERT; Donnie Ray           | 458  | THOMPSON; Henry Lee             | 448  |
| SMITH; Mark            | 412  | TALBERT; Lillian Rose         | 448  | THOMPSON; Jessie Lee            | 475  |
| SMITH; Martha          | 406  | TANKSELY; Marvin              | 492  | THOMPSON; Joyce                 | 475  |
| SMITH; Mary Ann        | 475  | TANKSLEY; James Lee           | 492  | THOMPSON; Ollie Mae             | 444  |
| SMITH; Mike            | 432  | TANNEHILL; Lena               | 533  | THOMPSON; Randle                | 477  |
| SMITH; Thos. Lee       | 475  | TAYLOR; Arthur                | 476  | THORNTON; Dollie                | 431  |
| SMITH; Velma           | 476  | TAYLOR; Arthur L.             | 436  | THORNTON; Elia                  | 431  |
| SMITH; Vincent (inf)   | 458  | TAYLOR; Catherine Marie       | 477  | TILLIS; Dickie Donald           | 485  |
| SMITH; Will            | 533  | TAYLOR; Ella                  | 472  | TILLIS; John C.                 | 438  |

## INDEX TO BLACK CEMETERY, TAYLOR, TEXAS

| NAME                     | PAGE | NAME                       | PAGE | NAME                    | PAGE |
|--------------------------|------|----------------------------|------|-------------------------|------|
| TILLIS; Mollie           | 438  | WARREN; Maggie Pearl       | 454  | WHARTON; Annie          | 531  |
| TIPPEN; Jodie            | 492  | WARREN; Mary               | 443  | WHEELER; (inf)          | 468  |
| TOMLIN; Blanche          | 482  | WARREN; Milenda            | 448  | WHEELER; Hill           | 493  |
| TOWNSEND; Timothy        | 532  | WASHINGTON; Caldwell       | 453  | WHEELER; Jonnie May     | 534  |
| TRAVERS; Meddie          | 407  | WASHINGTON; Caldwell       | 533  | WHEELER; Serena         | 459  |
| TREJO; Donald Ray (inf)  | 458  | WASHINGTON; Cynthia Marie  | 471  | WHITE; Alford           | 437  |
| TREJO; Lewis Ray         | 458  | WASHINGTON; Dee            | 468  | WHITE; Alfred Ray       | 453  |
| TRENT; Mrs. Verlin B.    | 434  | WASHINGTON; Dee            | 468  | WHITE; Ben              | 548  |
| TRYAL; Charlie           | 472  | WASHINGTON; Dena           | 486  | WHITE; Cassie           | 437  |
| TRYAL; Chas.             | 412  | WASHINGTON; Dona           | 468  | WHITE; Eddie            | 455  |
| TURNER; Bill             | 477  | WASHINGTON; Elizabeth      | 411  | WHITE; Edna Marie       | 475  |
| TURNER; Eliza            | 542  | WASHINGTON; General        | 449  | WHITE; Emma             | 533  |
| TURNER; Ethel            | 467  | WASHINGTON; Joby           | 501  | WHITE; Horace           | 437  |
| TURNER; Gentry           | 466  | WASHINGTON; Leslie         | 436  | WHITE; Leroy            | 532  |
| TURNER; Henry            | 451  | WASHINGTON; Lester         | 418  | WHITE; Mattie B.        | 53   |
| TURNER; Henry            | 451  | WASHINGTON; Lizzie         | 479  | WHITE; Olene            | 501  |
| TURNER; Robert           | 471  | WASHINGTON; Lloyd          | 536  | WHITE; Pearl            | 440  |
| TURNER; Rutha            | 451  | WASHINGTON; Mabel          | 460  | WHITE; Rena Denice      | 448  |
| TURNER; Vetta            | 88   | WASHINGTON; Morris (owner) | 460  | WHITE; Terry Lewis      | 448  |
| TURNER; Wendell P.       | 421  | WASHINGTON; Sepsus         | 478  | WHITE; Willie Royal     | 501  |
| TURNER; Willie Rene      | 456  | WASHINGTON; Shirene        | 472  | WHITFIELD; Rebecca      | 478  |
| TUTT; Beatrice           | 447  | WASHINGTON; Vernon         | 468  | WILLHABBIT; (inf)       | 534  |
| URDY; Clarence           | 478  | WASHINGTON; Walter Jr.     | 533  | WILLHABBIT; Tom J.      | 533  |
| URDY; Van Anthony        | 485  | WASHINGTON; Waymon         | 499  | WILLIAMS; Albert        | 461  |
| VANN; Irvin Jr.          | 402  | WASHINGTON; Wilfred        | 471  | WILLIAMS; Alfred        | 547  |
| VANN; Juanita            | 531  | WATERS; Jessie             | 446  | WILLIAMS; Arthur        | 449  |
| VANN; Lula               | 402  | WATERS; Mrs. Jessie        | 446  | WILLIAMS; Bert          | 441  |
| VANN; Rebecca            | 543  | WATERS; Roscoe             | 446  | WILLIAMS; Calvin        | 461  |
| VANZANDT; Lonnie         | 531  | WATKINS; Ike               | 477  | WILLIAMS; Charles       | 453  |
| VANZANDT; Rebecca        | 532  | WATKINS; Jim               | 547  | WILLIAMS; Clarence      | 471  |
| VAUGHNS; Mary            | 438  | WATKINS; Laura May         | 500  | WILLIAMS; Cleo (inf)    | 530  |
| VAUGHNS; Willie          | 543  | WATKINS; Rola              | 532  | WILLIAMS; Clifton Lee   | 487  |
| VAVRA; Mrs. Esther       | 112  | WATSON; Albert             | 473  | WILLIAMS; Earnest       | 449  |
| VERRE; Anita             | 531  | WATSON; Claude             | 533  | WILLIAMS; Earnest       | 543  |
| VINSON; Bertha           | 505  | WATSON; Dollie             | 444  | WILLIAMS; Ed.           | 488  |
| WADE; Matthew            | 465  | WATSON; Ernestine          | 455  | WILLIAMS; Eddie         | 448  |
| WADE; Tom                | 461  | WATSON; Fronnie            | 502  | WILLIAMS; Elizabeth     | 497  |
| WAITES; Adolphus (owner) | 456  | WATSON; Leroy              | 492  | WILLIAMS; Elmer         | 483  |
| WAITES; Arnold           | 456  | WATSON; Litrous            | 461  | WILLIAMS; Essie (owner) | 494  |
| WAITES; Edd              | 416  | WATSON; Otis Lee           | 483  | WILLIAMS; Floyce Lee    | 434  |
| WAITES; Lonnie           | 416  | WAYNE; Ella                | 442  | WILLIAMS; Floyd (inf)   | 485  |
| WAITES; Orbitus          | 416  | WAYNE; Ella Mae (inf)      | 423  | WILLIAMS; Frankie D.    | 88   |
| WALKER; Albert           | 459  | WAYNE; Friday              | 459  | WILLIAMS; George        | 489  |
| WALKER; Alice Faye       | 444  | WAYNE; Henrietta           | 459  | WILLIAMS; George Sr.    | 546  |
| WALKER; Eliza            | 532  | WAYNE; Henry               | 442  | WILLIAMS; Harriett      | 404  |
| WALKER; Martin           | 403  | WAYNE; Lonnie              | 442  | WILLIAMS; Harrison      | 532  |
| WALLER; Chas. Bernard    | 477  | WAYNE; Zelma               | 442  | WILLIAMS; Hattie        | 499  |
| WALTER; George           | 478  | WEBB; Mack                 | 489  | WILLIAMS; Helen Holiday | 455  |
| WAMEN; Love              | 459  | WELLINGTON; Alstotie       | 434  | WILLIAMS; Herbert Ray   | 477  |
| WARE; Bernice            | 483  | WELLINGTON; Jodie Jr.      | 547  | WILLIAMS; Herman Roy    | 477  |
| WARREN; Daisey           | 547  | WELLS; Mae Bell            | 447  | WILLIAMS; Ira           | 494  |
| WARREN; Ernest           | 492  | WESLEY; Albert             | 499  | WILLIAMS; James         | 456  |
| WARREN; Ernestine        | 447  | WESLEY; Mrs. Pearl         | 88   | WILLIAMS; Jessie        | 488  |

## INDEX TO BLACK CEMETERY, TAYLOR, TEXAS

| NAME                        | PAGE | NAME                      | PAGE | NAME              | PAGE |
|-----------------------------|------|---------------------------|------|-------------------|------|
| WILLIAMS; Jessie            | 531  | WILSON; Louise            | 479  | YOUNG; Ira        | 477  |
| WILLIAMS; Joe               | 489  | WILSON; Marjorie          | 404  | YOUNG; Mitchell   | 441  |
| WILLIAMS; John              | 499  | WILSON; Oscar             | 532  | YOUNG; Robert     | 444  |
| WILLIAMS; Katherine Stinson | 461  | WILSON; Pearl             | 404  | YOUNG; Sam        | 483  |
| WILLIAMS; Kyra Dureen       | 474  | WILSON; Rene              | 502  | ZACHARY; (inf)    | 458  |
| WILLIAMS; Lethia            | 482  | WILSON; Robt.             | 479  | ZACHARY; Arthur   | 469  |
| WILLIAMS; Lizzie Mae        | 543  | WILSON; Sam               | 473  | ZACHARY; Joe      | 496  |
| WILLIAMS; Louis W.          | 482  | WILSON; Sarah             | 482  | ZACHARY; Larry L. | 55   |
| WILLIAMS; Louvinia          | 434  | WILSON; Vina              | 473  | ZACHARY; Lewis    | 476  |
| WILLIAMS; Lue               | 467  | WILSON; Willie            | 481  | ZACHARY; Louie    | 482  |
| WILLIAMS; Maggie E.         | 469  | WINCHESTER; Eddie         | 459  | ZACHARY; Mattie   | 547  |
| WILLIAMS; Margaret Nell     | 475  | WINDMEYER; Walter E.      | 157  | ZACHARY; P.H.     | 488  |
| WILLIAMS; Marie             | 447  | WINN; A.                  | 532  |                   |      |
| WILLIAMS; Marvela           | 534  | WINN; Annie               | 469  |                   |      |
| WILLIAMS; Mary              | 533  | WINTERS; John Alexander   | 449  |                   |      |
| WILLIAMS; Mrs. Frankie      | 444  | WINTERS; Sarah            | 439  |                   |      |
| WILLIAMS; N.E.              | 531  | WINTERS; Sarah            | 533  |                   |      |
| WILLIAMS; Nathaniel         | 542  | WOODRIDGE; Ora G.         | 423  |                   |      |
| WILLIAMS; Noial             | 449  | WOODS; Balridge (owner)   | 501  |                   |      |
| WILLIAMS; Otis              | 437  | WOODS; Bobby Lee          | 501  |                   |      |
| WILLIAMS; Robert            | 480  | WOODS; Florence           | 495  |                   |      |
| WILLIAMS; Robert Jr.        | 494  | WOODS; Mattie             | 440  |                   |      |
| WILLIAMS; Robt.             | 499  | WOODS; Rilla              | 472  |                   |      |
| WILLIAMS; Ronald            | 458  | WOODS; Robert             | 440  |                   |      |
| WILLIAMS; Ronnie George     | 459  | WOODS; Robt.              | 531  |                   |      |
| WILLIAMS; Rosa Lee          | 534  | WOODS; Tracey Lee         | 451  |                   |      |
| WILLIAMS; Roxie             | 542  | WOODSON; Estelle Robinson | 447  |                   |      |
| WILLIAMS; Ruby              | 546  | WOODSON; Thomas           | 500  |                   |      |
| WILLIAMS; Susie             | 437  | WOOLRIDGE; Debra          | 433  |                   |      |
| WILLICH; Been               | ---  | WOOLRIDGE; Ethel          | 412  |                   |      |
| WILLIE; Chas. Edwin         | 477  | WOOLRIDGE; Ike            | 446  |                   |      |
| WILLIE; Herbert R.          | 483  | WORKMAN; Tom              | 443  |                   |      |
| WILLIS; John H.             | 443  | WRIGHT; (inf)             | 471  |                   |      |
| WILLIS; Wilma Jean          | 478  | WRIGHT; Bernice           | 481  |                   |      |
| WILLRICH; Hattie Bell       | 432  | WRIGHT; Bertha M.         | 500  |                   |      |
| WILLRICH; Lewis             | 434  | WRIGHT; Charlie           | 448  |                   |      |
| WILLRICH; Pink              | 434  | WRIGHT; Corine & Lorine   | 458  |                   |      |
| WILSON; Alton John          | 537  | WRIGHT; Cornelia          | 417  |                   |      |
| WILSON; Bennie              | 497  | WRIGHT; Frank             | 428  |                   |      |
| WILSON; Cornelia            | 448  | WRIGHT; Hattie            | 476  |                   |      |
| WILSON; Dan                 | 461  | WRIGHT; Irene Ellison     | 471  |                   |      |
| WILSON; Dorthula            | 486  | WRIGHT; Jennie            | 472  |                   |      |
| WILSON; Ernest              | 503  | WRIGHT; Mable             | 469  |                   |      |
| WILSON; Everett             | 400  | WRIGHT; Mary              | 458  |                   |      |
| WILSON; Frankie             | 498  | WRIGHT; Patience          | 479  |                   |      |
| WILSON; Grover C.           | 438  | WRIGHT; Robert            | 435  |                   |      |
| WILSON; Henry               | 473  | WRIGHT; Robert            | 453  |                   |      |
| WILSON; Henry               | 486  | WRIGHT; Sam               | 528  |                   |      |
| WILSON; Henry               | 498  | WRIGHT; Skylic E.         | 455  |                   |      |
| WILSON; Henry (inf)         | 456  | WRIGHT; Theodora          | 479  |                   |      |
| WILSON; Ione                | 431  | WRIGHT; W.B.              | 481  |                   |      |
| WILSON; John                | 502  | YORK; Hope (inf)          | 448  |                   |      |
| WILSON; Lillie May          | 498  | YOUNG; Alyne              | 444  |                   |      |

TAYLOR - ST. MARY'S CATHOLIC CEMETERY

Records available in Church Office. Extensive work on cemetery and cemetery records prevented listing for this volume. At such time as listing is completed, it will be added to volume.

*See listing - end of Book (also Indexed)  
Following Name Index*

SUPPLEMENT TO  
VOLUME III  
WILLIAMSON COUNTY CEMETERIES

THIS SUPPLEMENT CONTAINS ADDITIONS, CORRECTIONS AND UP-DATES FOR SOME OF THE CEMETERIES LISTED IN VOLUME I (1975) AND VOLUME II (1978) OF THE CEMETERY LISTINGS, AND DOES NOT CONSTITUTE A COMPLETE UP-DATING OR CORRECTION LIST FOR THOSE VOLUMES.





Andice Cemetery

From the last listing May 1975 to March 2, 1978

|                         |   |
|-------------------------|---|
| Asher, Emma E.          | 1890-1976                                   |
| Arnold, Frank           | June 19, 1904-July 4, 1976                  |
| Chapple, V.H. "Blackie" | 1904-1977                                   |
| Chapman, Jenny Eleen    | 1914-1977                                   |
| Davis, Elizebeth        | Sept. 16, 1911-June 1, 1977                 |
| Graham, Randy H.        | Apr. 1, 1955-June 1, 1976                   |
| Graham, Charlie G.      | Oct. 6, 1904-Dec. 29, 1976                  |
| Jackson, Ellen P.       | May 9, 1892-July 1977                       |
| Jackson, Katie C.       | 1905-1977                                   |
| King, Timey L.          | Dec. 23, 1906-July 17, 1976                 |
| Morris, Frank L.        | Died 1976 Grave was moved<br>to San Antonio |
| Parsons, Dollie         | 1886-1977                                   |
| Reagor, George          | 1903-1976                                   |
| Read, Edith S.          | Dec. 25, 1888-Dec. 11, 1976                 |
| Stapp, Mary Ethel       | June 18, 1908-Sept. 2, 1975                 |
| Stapp, Oswald F.        | March 9, 1893-1976                          |

Missed in first cesus taken

|                           |           |
|---------------------------|-----------|
| Johnson, James F.         | 1859-1883 |
| Bullion, Martha Emeline   | 1841-1902 |
| Bullion, Sarah Ann Horton | 1825-1891 |

Correction from first listing

|  |           |
|--|-----------|
| Andrews, Mica                          | 1842-1890 |
| (Was previous listed as Mica Anderson) |           |

*Harold Asher*

330

(Blank)

## aka LEANDER CEMETERY

Updated-July 1983 by Wanda Jean Fulkes & Anna Ray Borho  
 Presented to Williamson County Historical Commission, Georgetown, Cedar  
 Park, & Round Rock Librarys by Lerlene Ward.

|                      |                       |
|----------------------|-----------------------|
| Allen, Ann           | 4-20-1912--3-29-1977  |
| Allen, Rehsa Wright  | 12-10-1912--4-1-1977  |
| Allen, Robert K.     | 3-29-1909--1-19-1982  |
| Allmond, James E.    | 1904--1978            |
| Allmond, Veda Cleo   | 1908--1976            |
| Applegate, Lenora    | 11-18-1915--4-25-1979 |
| Amidon, Ralph D      | 7-12-1910--12-21-1973 |
| Anderson, Vera       | 1906--1982            |
| Aquirre, Masedonia   | 1981--1983            |
| Baker, Ollie M.      | -- 1980               |
| Bagby, Ellen         | 1883---10- -1983      |
| Bagby, L. E.         | 11-26-1884--1-25-1934 |
| Banister, Dellie Lee | 1902-1981             |
| Beffa, Virginia C.   | 8-17-1938--9- -1974   |
| Bell, Dian Ann- baby | Born & died 12-1979   |
| Bible, Florence      | 10-20-1895--2-28-1981 |
| Bohannan, Emzie W.   | 3-13-1916--12-25-1977 |
| Bonnet, Alton Ray    | 1860--1982            |
| Bosart, B. G.        | 8-30-1924--2-25-1982  |
| Bible, Arthur C.     | 11-27-1890--1-26-1975 |
| Bowmer, Naomi        | 10-18-1877--7-9-1981  |
| Boyles, Lois Hood    | 1899--1976            |
| Braden, Vetra        | 6-11-1911--4-28-1983  |
| Bryson, Lola Mae     | 2-24-1931--3-25-1977  |
| Brake, Robert Dean   | 12-10-1959--4-29-1978 |
| Brooks, William      | 6-22-1923--7-5-1974   |
| Briggs, Quincy R.    | 1907--1982            |
| Burris, Fannie Mae   | 12-6-1901--1-23-1979  |
| Brown, Alice Jane    | 8-25-1902--8-26-1977  |
| Brown, Eliza Odessa  | 10-16-1888--12-2-1976 |

|                         |              |            |
|-------------------------|--------------|------------|
| Caldwell, Willie Bell   | 1929--       | 1975       |
| Cantrell, Mary          | 4-12-1900--  | 1982       |
| Callins, Henrietta      | 12-1-1915--  | 11-11-1972 |
| Cordeness, Margarete S. | 1894--       | -1977      |
| Casey, W. D.            | 3-2-1891--   | 7-27-1975  |
| Cantwell, F. D.         |              | 1983       |
| Case, Isabelle B        | 1-26-1898--  | 8-10-1976  |
| Champman, Frances       | 1-6-1927--   | 7-26-1979  |
| Churchwell, Lyndon      | 1963--       | 1979       |
| Clemens, William Fr.    | 3-8-1934--   | 2-28-1979  |
| Cluck, Doodle           | (Tests son)  | 1920--1981 |
| Coleman, Ernest Sr.     | 2-10-1923--  | 8-6-1979   |
| Collier, Nona F.        | 1902--       | 1979       |
| Collier, Roy            | 3-10-1900--  | 9-11-1980  |
| Cook, Rufus W.          | 1-4-1909     | 6-10-1979  |
| Cowden, Chester Don     | ?            |            |
| Cox, Earl Ray           | 10-8-1928--  | 8-24-1977  |
| Cox, Alice Laura        | 11-23-1885-- | 3-9-1976   |
| Cox, William (Bill)     | 1920--       | 5-1983     |
| Craven, Eula            | 1-31-1886--  | 12-6-1981  |
| Craven, Annie           | 1888-----    | 19 82      |
| Craven, Errol           | 1915-----    | 1983       |
| Crawford, Joe Earl      | 5-14-1933--  | 12-28-1975 |
| Davis, Mrs. Carl        | 9-11-1889--  | 2-1-1982   |
| Davis, Dennis           | 5-4-1925--   | 5-11-1981  |
| Davis, Ell              | 10-25-1900-- | 4-15-1979  |
| Davis Jack              | 1909--       | 1980       |
| Davis, Oattie B         | 2-18-1909--  | 8-3-1977   |
| Davis, Ruth             | 2-1-1905--   | 1-1-1982   |
| Davis, Virginia Banks   | 1909--       | 1976       |

|  |                      |            |
|--|----------------------|------------|
| Diehl, Audrey Fox                            | 1-4-1892--10-21-1976 |            |
| Dove, Lillie Mae Wilson<br>Dorsett, Robert L | 1912--1981           | 1978       |
| Edwards, Joe J.                              | 7-17-1885--          | 1980       |
| Faubion, Ethel                               | 7-25-1891            | 2-10-1981  |
| Faubion, Gary W.                             | 9-2-1960--11-11-     | 1978       |
| Felps, Ralph A.                              | 1-4-1912--           | 1982       |
| Fischer, Herman Robert                       | 10-7-1894--12-9-1976 |            |
| Fischer, Willie                              | 1898--1979           |            |
| Fox, Beatrice                                | 3-18-1897--          | 1983       |
| ✓ Gail, Telson R.                            |                      | 12- - 1982 |
| Garner, Mixiam                               | 10-801932-2-13-      | 1982       |
| George, Jameoly                              | 10-15-1898 8-15-     | 1981       |
| Gantt, Newton                                | 1902-----11-         | 1981       |
| Garcia, Sadie                                | 1910-1971            |            |
| Giles, Jimmie C.                             | 3-18-1920-9-29-      | 1981       |
| Gorman, Hazel L.                             | 4-15-1906--6-22-     | 1973       |
| Graves, Donna                                | 11-20-1947-9-13-     | 1974       |
| Green, Zola Mae                              |                      | 1927 1978  |
| Greener, Susan                               | 11-12-1960--8-9-     | 1981       |
| Greer, Dixie                                 | 7-24-1925--3-7-      | 1982       |
| Grimm, Paul Scott                            | 4-20-1958--12-       | 23 1982    |
| Haarmeyer, W. R.                             | 4-10-1900--3-12-     | 1979       |
| Haggard, Herbert W.                          | 6-21-1928--2-25-     | 1979       |
| Hall, Ida S.                                 | 2-4-1878--8-8-       | 1972       |
| Hall, Iley                                   | 1895--1979           |            |
| Hamilton, Earl                               | 12-24-1889-12-1-     | 1980       |
| Hamilton, Ernest T.                          | 4-6-1981--5-11-      | 1976       |
| Hammock, William (Buddy)                     | 3-4-1906--1-23-      | 1982       |
| Hammock, Harvey                              | 2-10-1914--5-3-      | 1981       |

LEANDER CEMETERY  
New Listings

|                           |                    |                   |
|---------------------------|--------------------|-------------------|
| Hawkins, Baby J. E. Riney | 1975--             | 1975              |
| Hawkins, Jeramy           | - 8-18-            | 1977              |
| Hawkins, Johnny Jr.       | 1981--1982         |                   |
| Hawkins, William P.       | 1893--             | -1977             |
| Hayden, Mrs. John (Eva)   | 12-27-1885-7-24-   | 1981              |
| Hayes, Melva              | 9-4-1915--1-3-     | 1974              |
| Heinatz, John W.          | 4-27-1904--12-10-  | 1980              |
| Heinatz, W. H.            | 4-4-1908--2-24-    | 1982              |
| Highsmith, Madge          | 11-18-1915-        | 7- 9-1982         |
| Higgs, E. M.              | 10-15-1915--12-15- | 1981              |
| Hinesley, Delbert C.      | 9-25-1926--10-27-  | 1976              |
| Huff, Joyce               | 1934----           | 11- -1980         |
| Humphrey, Bob L.          | 9-7-1921--4-5-     | 1974              |
| Hyland, Myrtle            | 1912--             | 1978              |
| Jackson, June             | 1939--             | 1979              |
| Jennings. Gerald          | 1-18-1907--9-1-    | 1972              |
| Jennings, J. B.           | 10-12-1918--1-18-  | 1983              |
| Jennings, Ada             | 12-1-1888--1-6-    | 1972              |
| Jennings, Melvin Baby     | 5-15---1978--5-16- | 1978 (Wanes baby) |
| Jennings, Tom             | 1934- 9-           | -1982             |
| Johansen, Linda           | 8-7-1914-          | 10- 4-1982        |
| Johns, F. R. (Bob)        | 9-25-1890-         | 3- 5-1983         |
| Johnson, Jennifer         | 7-28-1977--2-9-    | 1980              |
| Johnson, Lloyd            | 8-30-1911--1-11-   | 1977              |
| Johns, Maggie             | 5-24-1888--9-10--  | 1973              |
| Keithley, Hershel         | 6-21-1899--12-2-   | 1976              |
| Kelly, Tom. W.            | 9-18-1898--8-17-   | 1971              |
| Kipple, John M.           | 7-5-1902--         | 1-12-1981         |
| Kipple, Ruby              | 9-24-1902--7-20-   | 1980              |

LEANDER CEMETERY  
New Listings

BAGDAD Suppl. p. 7

|                               |                        |
|-------------------------------|------------------------|
| Lauck, Emma W.                | 3-27-1893--6-10--1981  |
| Law, William F.               | 4-27-1887--7-14-1977   |
| Linebarger, Minnie Inman      | 10-8-1887--6-15-1977   |
| Lunsford, Frank               | ?                      |
| Martindale, Walter            | 11-11-1890--12-10-1982 |
| Mason, Fannie L.              | 6-21-1889--11-24-1978  |
| Mason, Earnest D.             | 2-19-1888--12-18-1978  |
| Mason, Irene                  | 9-5-1894-- 9-19-1981   |
| <del>Mason, Pat</del>         | 10-28-1905 5-1-1981    |
| McCracken, Vivian Wallace     | 8-8-1902--4-10-1976    |
| McCown, Joannie L(baby)       | 1975 1975              |
| McIntyre, Velma A.            | 1-4-1898--12-15-1978   |
| Medlock, Bessie B.            | 1893-- -1978           |
| <del>Mock, John</del>         | 8-14-1932-10-18-1981   |
| Montgomery, D. F.             | 4-12-1916--8-20-1980   |
| Morrisette, Nancy             | 3-18-1911--5-21-1978   |
| Nelson, Donold R.             | 5-28-1949--11-29-1981  |
| Nelson, Charles H.            | 9-4-1916--11-20-1977   |
| Noble, Delia May              | 12-14-1886-1-2-1979    |
| Nobles, Ollae Mae             | 3-8-1907-- 6-28-1980?  |
| Nusbaum, Nathela              | 1913-- 12- 1980?       |
| Nutt, Ernest Pete             | 10-2-1906--1-8-1980    |
| Pinkard, Ollie                | 1899--1983             |
| Payne, Ernest Sr.             | 12-8-1908--2-22-1979   |
| Park, Raymond A.              | 1-2-1919--4-20-1978    |
| Penny, L. O.                  |                        |
| Perkins, Winford S.           |                        |
| Phelps, Lillie J.             |                        |
| Pinkard, Edgar A.             | 5- -1981               |
| Preece, Mona M.               |                        |
| Preece, William F             | 1906-- -1976           |
| Pierce, Angela Lannall (baby) | 2-7-1976--2-9-1976     |
| Pierce, William H.            | 4-9-1959--11-21-1981   |
| Powell, Zoe                   | 3-24-1890              |

BEANDER CEMETERY  
New Listings

|                               |                              |
|-------------------------------|------------------------------|
| Powell, Herbert H             | 6-14-1894--1981              |
| Roberts, Russell              | 12-28-1920--5-29-1980        |
| Raburn, J. R. (Baby)          | 1983-1983                    |
| Rumsey, Myrtle                | 3-12-1893--12-10-1981        |
| Schneider, Birdie             | 1-23-1914--6-13-1981         |
| Shepherd, Floyd(pop)          | 7-12-1914--9-8-1980          |
| Shephard, W. C.               | 1926--8- -1982               |
| Simpson, Frank Blair          | 4-1-1963--12-6-1965          |
| Sherman, Roy                  | 2-24-1896--6-5-1980          |
| Sherman, Aubry                | 10-13-1898--1-30-1982        |
| Sherman, Emmitt               | 10-27-1894--9-5-1975         |
| <del>Sherman</del> , Lela Mae | 12-27-1894--5-3-1982         |
| Smith, Alfred                 | 3-11-1911-6-5-3-1982         |
| Smith, Christopher            | 12-22-1904--1-7-1970         |
| Smith, Eva B.                 | 1910-- -1976                 |
| Smith, Myrtle Faye            | 9-21-1906--7-19-1976         |
| Smith, Alta Mae               | 5-28-1925- 4- 1 -1982        |
| Sprague, K                    | 3-31-1922-- 11-13 -1982      |
| Sprague, Margie               | 6-10-1922--4-11-1972         |
| Starnes, John W.              | 8-18-1909--11-7--- 1977      |
| Stockton, Ruby U.             | 1986--1974                   |
| Stringer, E. H.               | 2-2-1905--- 8- 6 -1980       |
| Starnes, Lee Ann baby         | 6-26-1974                    |
| Sutton, George B.             | 1911-- -1977                 |
| Taylor, Wyleanne              | 1932-- -1977                 |
| Teller, Robin Gail            | 1957--1982                   |
| Thomas, Walter L              | 4-5-1948--9-16-1973          |
| Upchurch, Bertha              | 1888--1981                   |
| Under, Taya Lucile            | 2-10-1926--7-20-1980         |
| Van Houghton, Luna            | 10-8-1906--5-30-1980<br>1980 |



## LEANDER CEMETERY \_\_\_\_\_ New listings

The W's are not in alphabetical order

|                            |                                  |
|----------------------------|----------------------------------|
| Whitt, Connie T.           | 6-25-1881--7- -1978              |
| Wilder, Estelle S.         | 10-14-1910--10-25-1977           |
| Wiley, Mood                | 1-30-1901--1-6-- 1976            |
| Wiley, Mrs. Mood           | 5-19-1904--2-23-1980             |
| Winfield, (Infant) No date |                                  |
| Wray, Cora May             | 8-26-1890--4-26-1978             |
| Wade, Clarence             | 6-12-1989- 9-21-1980             |
| Wukasch, Martin            | 2-20-1915--11-22-1978            |
| Wells, Aurther             | 2-9-1904--1-5-1980               |
| Wells, Mary                | 10-27-1905--9-6-1980             |
| Whittle, Virgie Lee        | 4-12-1901 2- -198a               |
| Wiley, Floyd B.            | 10-11-1902 <sup>5</sup> -14-1980 |
| West, Dorthy A.            | 10-6-1935--11-12-1972            |
| West, Steve W.             | 8-2-1889--8-25-1972              |
| Williams, Henery           | 11-16-1895--3-31-1980            |
| Willis, Claud              | 3-27-1899--3-25-1981             |
| Willmore, Terry L,         | 1954--1983                       |
| Waldrop, Artie             | 11-11-1900--1-30-1973            |
| Zupan, Victor              | 2-17-1899, 3-3-1981              |

## BAGDAD CEMETERY

Leander, Texas 78641

Burials in 1983-1984-1985-thru 5-1986

|                         |                       |
|-------------------------|-----------------------|
| Alexander, Donnie Lee   | 1906-1985             |
| Alley, F. Trenton       | 9-12-25--6-17-84      |
| Allison, Walter Ray     | 1906--1985            |
| Alviso, Luz, Jr.        | 1984--1985            |
| Amidon, Hollis C.       | 5-4-1909--2-8-1986    |
| Amidon, Ida E.          | 7-20-1918--7-22-1985  |
| Anderegg, Ray H.        | 1928--1985            |
| Anderson, Ronald A.     | 1973--1985            |
|                         |                       |
| Barnes, Lewis E.        | 5-19-1900--9-22-1983  |
| Becker, John P.         | 1948--1984            |
| Branch, Rex Charles,    | 3-25-52--1983         |
| Branch, Roy Dewitt      | 1914--1985            |
| Brooks, George A.       | 12-5-1921--2-10-1984  |
| Brooks, Preston         | 11-8-1921--12-28-1984 |
|                         |                       |
| Cantrell, John C.       | 7-17-1896--1-25-85    |
| Carwile, Wilson         | 1918--1986            |
| Chamberlain, Dorothy    | 8-15-1916--11-25-1983 |
| Chapman, John           | 8-4-1921--9-1-1984    |
| Childers, Harold Truman | 2-28-1943--5-18-1985  |
| Clark, R. Floyd         | 10-30-1915--8-10-1984 |
| Cluck, Dorothy          | 11-11-1933--7-17-1985 |
| Crumley, Jerry          | 3-13-1924--12-25-1983 |
| Cudd, Jaunita I.        | 1910--1985            |
| Custer, Felix           | 1908--1984            |
|                         |                       |
| Davis, John Earle       | 9-4-1957--8-2-1985    |
| Delware, Steven S.      | 11-18-1961--9-2-1984  |
| Divine, Emil W.         | 9-8-1889--1985        |
| Dixon, W. N.            | 1-29-1906--4-17-1984  |
| Duckett, William J.     | 1-8-1926--12-23-1983  |

## Badgad Cemetery 1983---1986 (May)

|                               |                       |
|-------------------------------|-----------------------|
| Edwards, Mable S.             | 12-10-1898--8-7-1983  |
| Eisenhour, Herschel Lee       | 1925--1984            |
| Ford, F. Ray                  | 8-15-1903--12-6-1984  |
| Friedeck Jr., Donald G        | 1979--1985            |
| Gary, Helen Bradberry         | 11-23-1933--8-26-1985 |
| Gipson, Cheryl Renee          | 3-18-1978--7-26-1984  |
| Graves, Joseph L.             | 3-4-1911--1-31-1985   |
| Hall, Nona E.                 | 1899--1985            |
| Harrell, Frances E.           | 1-26-1920--1-31-1986  |
| Hawkins, Goldie Mary          | 1906--1985            |
| Hayes, J. Weldon              | 1-15-1912--8-30-1985  |
| Holland, Donna Jane           | 9-11-1930--12-21-1984 |
| Holland, Robert D.            | 1933--1985            |
| Hopkins, Amanda <i>Nicole</i> | 7-1984--2--1985       |
| Jennings, Sam                 | 1909--1985            |
| Johns, Hazel Leola            | 9-13-1943--6-7-1984   |
| Kelly, Catherine (Nelly)      | 11-13-1893--1984      |
| Kennady, Lelia H.             | 3-28-1899--12-21-1984 |
| Law, Nellie M.                | 7-28-1891--6-26-1985  |
| Lohmann, Stanford D.          | 1962--1985            |
| Martindale, Frankie           | 1-27-1895--1986       |
| Mato, Mike J.                 | 9-25-1907--1-9-1984   |
| McCallum, Percy A.            | 11-7-1913--10-25-1985 |
| McCown, Truman C.             | 3-26-1911--1-7-1984   |
| McFarland, Elba E.            | 1-22-1910--1-7-1984   |
| Miller, Pearl M.              | 3-7-1895--7-10-1984   |
| Moegle Jr., Paul W.           | 1926--1985            |

## Bagdad Cemetery 1983--May 1986

|                         |                        |
|-------------------------|------------------------|
| Moore, Ruby Lee         | 1919--1985             |
| Moore, Wanda Sue        | Unknown                |
| Morgan Jr., Ben H.      | 2-27-1959--11-22-1983  |
| Morgan, Emma            | Unknown                |
| Morris, Billie          | 1912--1983             |
| Mondry, James E.        | 1942--1984             |
| Mouser, Herman J.       | 8-31-1922--12-22-1985  |
| Myers,                  | No marker---3-1986     |
| <br>                    |                        |
| Orana, Clara            | 1929--1985             |
| <br>                    |                        |
| Perkins, Harvey S.      | 1913--1984             |
| Prince, S. C.           | 1-23-1903--3-18-1984   |
| Proffitt, Velva Jane    | 9-11-1905--12-1985     |
| <br>                    |                        |
| Raburn, Craig           | 1985--1985             |
| Raburn, Jill R.         | 1984--1984             |
| Ramirez, Petro          | 1913--1985             |
| Rameriz, Masedonia      | 1981--1983             |
| Rice, Arthur E.         | 10-2-1923--8-29--1984  |
| Robertson, Mary         | 5-18-1929--8-5-1985    |
| Robinson, Edna E.       | 5-21-1938--7-24-1984   |
| <br>                    |                        |
| Salas, MaDel C.         | 12-23-1976--2-28-1984  |
| Scarborough, Wallace    | 11-29-1918--12-17-1985 |
| Shackelford             | Ashes buried in 1984   |
| Shackelford             | Ashes buried in 1984   |
| Simpson, Curtis         | 1920--1985             |
| Smith, Jennifer N.      | 1985--1985             |
| Smith, Joshua Patrick   | 1984--1985             |
| Spaulding, Robert Wayne | 1962--1986             |
| Spradling, Frank        | 1940--1985             |
| Standlee, Preston       | 7-29-1924--7-7-1985    |
| Starnes, Jay Robert     | 1954--1985             |

## Bagdad Cemetery 1983--May 1986

|                             |                      |
|-----------------------------|----------------------|
| Stringer, Lydia             | 1907--1985           |
| Sutton, Frank               | No marker--1985      |
| Sylvester, Connie           | 1909--1985           |
| Taylor, Freedom(Freedom) M. | --2-8-1984           |
| Tippie, Bernard M.          | 9-6-1915--11-2-1983  |
| Vidaure, Bonnie Louise      | 7-23-1963--5-15-1984 |
| Walther, Eugene             | --1986               |
| Whitney, Lela M.            | 1900--1985           |
| Whitney, David Ray          | 1938--1985           |
| Wiley, Eunice               | 1888--1983           |
| Williams, Herman H.         | 1907--1985           |
| Williamson, Charlie         | 12-24-48--1-7-1985   |
| Willmore, Terry L.          | 1954--1983           |
| Wilson, Almon A.            | 1-26-1890--1986      |
| Wupperman, Dr. E. W.        | --1986               |



## CEDAR PARK CEMETERY

Updated-- August 1, 1986 by Lerlene Ward. Presented to Williamson County Historical Commission, Georgetown, Taylor, Cedar Park, Leander, and Round Rock Libraries.

|                                       |                           |                 |
|---------------------------------------|---------------------------|-----------------|
| Barrington, John                      | 1906--1980                |                 |
| Brown, Lester A. (name correction)    | 9-1-1888--3-12-1938       |                 |
| Cain, Flaye Ester                     | 1902--1977                |                 |
| Cain, William Dell Jr.                | 1979--1985                |                 |
| Conner, Charlie (* USArmy WW2)        | 1912--1979                |                 |
| Cluck, Myrtle H. (date correction)    | 1-7-1883--3-16-1956       |                 |
| Cluck, James D.                       | 12-8-1922--9-9-1981       |                 |
| Cluck, Orin S. Sr.                    | 6-29-1897--12-19-1970     |                 |
| Cluck, Thomas E.                      | 1889--1981                |                 |
| Conner, W.F. Ann                      | 12-7-1906                 | Check Condra Fu |
| Foster, Joe T.                        | 1926--1981                |                 |
| Hammon, Fern Henry                    | 9-27-1902--9-18-1982      |                 |
| Henry, Clarence J. (WAGR USArmy WWI)  | 11-24-1891--9-28-1976     |                 |
| Henry, Don L.D.)                      | 10-25-1907--1-7-1981      |                 |
| Jackson, Janett Lynn                  | 9-1952--9-1952            |                 |
| Isaacks, Bernice S.                   | 6-20-1901--4-9-1975       |                 |
| Keese, Lila Pearl                     | 1939--1974                |                 |
| Kirkes, Kevin                         | 2-24-1975--3-17-1975      |                 |
| Maynard, Charles F. (name correction) | 4-27-1885--11-4-1942      |                 |
| Maynard, Gary Allen                   | 1955--1984                |                 |
| Maynard, Charolotte C.                | 1984--1984                |                 |
| Maynard, Jack Franklin                | 1970--1976                |                 |
| Maynard, Robert L.                    | 1975--1975                |                 |
| Mechaek, Samuel Jay                   | 10-18-1957--5-11-1972     |                 |
| Moore, Linda Jean                     | 9 months 6 days--8-4-1977 |                 |
| Moore, Lue                            | 11-30-1884--2-24-1977     |                 |
| Moore, Inf son of E.H. & Ella         | Died--10-3-1939           |                 |

|   |                              |                       |          |
|---|------------------------------|-----------------------|----------|
| Peace, Donna Lynne                            |                              | -- 10-7-1952          |          |
| Peace, Serenity Pax                           | All three names              | -- 9-3-1974           |          |
| Peace, Shimera Dov                            | on one large stone           | -- 12-20-1976         |          |
| Pistole, Fred                                 | (* USArmy WW2)               | 12-24-1907--1-14-1976 |          |
|   |                              |                       |          |
| Sherman, Blanch                               |                              | 1896--1978            |          |
| Sites, Henry I.                               |                              | 9-3-1893--11-11-1981  |          |
| Sites, Susie S.                               |                              | 1-25-1898--3-3-1984   |          |
| Stewart, Don S.                               |                              | 1915--1920            |          |
| Swartz, Fannie                                |                              | 1925--1983            |          |
|   |                              |                       |          |
| Thomas, Annie M. (Hugh M. Moore & son         |                              | 1-26-1926--1-21-1973  | SW Fenee |
|   | funeral home                 |                       |          |
|   | Arlington & Ft. Worth, Texas |                       |          |
| Thomas, Mathes K. (Weed Corley-Austin, Texas) |                              | 7--1954               |          |

Six unmarked graves in NW corner of old part of Cemetery.  
Unmarked graves scattered over Cemetery.  
Unmark grave south of Charlie Conner.



CORN HILL CEMETERY  
(see Vol. I)

One mile south of Jarrell on CR 313.

ADD

"Corn Hill"

Clifton Monroe Smith

+ wife Kizz (Katie)

Francis Smith

Karen Thompson  
Jollyville

2585688

to: HAS  
John S.  
G. SAWYER  
July 28, 1871  
1871  
JOHN H.  
1871  
DANIEL  
1871 - 1871  
WILLIAM  
1871 - 1871  
ALBERT  
1871 -  
DE. ER.  
1871

FLORENCE CITY CEMETERY  
At South and Preslar Streets, Florence, Texas  
(See Vol. II)

Additional information to listing Vol. II, p. 55:

CATHERINE HALLENBECK PRESTON

WIFE OF

JOHN HOWARD PRESTON

Born: June 25, 1834, Schenectady, Collins  
Erie County, New York

Died: December 8, 1902, Florence, Texas

Submitted by Granddaughter, Bessie Underwood McCann, 2009 Church St., Georgetown

Moved to Florence from cemetery at Old Sawyer Homeplace on Gabriel before construction of Lake Georgetown -

Listed in Volume II:

MARY M. SAWYER

b. June 16, 1862

d. Jan. 6, 1889

MARTHA J. SHEPPARD

1898 - 1929

SUSAN M., daughter of

John S. & Ellen PIPER

b. Dec. 10, 1898

d. April 9, 1899

Unlisted in Volume II:

NONA CARROLL, daughter of

Earl & Estell SAWYER

b. & d. March 5, 1945

BABY of

J. L. & Eliza SAWYER

BABY of

John S. & Ellen PIPER

C. B. SAWYER

b. Nov. 12, 1885

d. Oct. 28, 1886

CATHERINE SAWYER

b. April 15, 1836

d. Dec. 6, 1918

C. G. SAWYER

b. July 26, 1856

d. Jan. 16, 1922

SARAH H. SAWYER

no dates

A partial list of new burials from 1980 through early 1984; burials from March 1975 through 1979 have not been obtained. This list submitted by Lester Fisher.

ATKINSON, A. B.

1890 - 1981

BURTON, A. W.

1903 - 1981

DANIELL, E. D.

1935 - 1984

BARONE, CAL

1914 - 1981

CARR, MARTHA

1943 - 1982

DANIELL, JOHN H.

1936 - 1983

BERGSTON

1952 - 1982

CARR, R. A.

1956 - 1981

DANIELL, WM.

1907 - 1980

BLAHA, HENRY

1914 - 1983

CATER, J. E.

1922 - 1983 (WW II)

DAVIS, M. E.

1914 - 1981

BOHANNAN, G. D.

1983 - 1983

CHATHAM, MARY E.

1901 - 1983

DAVIS, MAIMMIE

1888 - 1981

BROOKS, O. T.

1899 - 1982 (WW I)

DANIELES, C. E.

1928 - 1982

DECKER, DELBERT

1906 - 1981

BURROW, GLADINE

1917 - 1982

DANIELL

1908 - 1983

DECKER, HELEN I.

1910 - 1982

## Additional listings, Florence City Cemetery

|                                      |  |  |
|--------------------------------------|--|--|
| DIXON, BEATRICE E.<br>1903 - 1983    | MOORE, M.M.<br>1898 - 1982             | SPAIN, R. W.<br>1888 - 1980                    |
| FISHER, THOMAS W.<br>1901 - 1983     | MOWER, LYON GENEVA<br>1915 - 1983      | HOWELL-SPAIN, MATTIE<br>1889 - 1980 (also "H") |
| GILLIAMS, L. Y. MARIE<br>1915 - 1983 | NORTHEN, BERNICE<br>1901 - 1981        | STANDLEL, DANTIE<br>1897 - 1982                |
| GRAY, O. T.<br>1907 - 1982           | PRIEST, S. E.<br>1913 - 1980           | STONE, W. W.<br>1915 - 1984 (WW II)            |
| HALL, MAMIE C.<br>1890 - 1981        | RAMIZREZ, MARIA C.<br>1893 - 1983      | SWOPE, A. L.<br>1906 - 1980                    |
| HALL, O. C.<br>1909 - 1983           | RAY, DOLLIE<br>1898 - 1983             | TAYLOR, RUTH WALES<br>1892 - 1983              |
| HARGIS, CECIL<br>1910 - 1982         | RAY, GUDIE<br>1892 - 1980              | WALTON, LOVE NELLIE<br>1891 - 1983             |
| HARRELL, D. R.<br>1961 - 1981        | REED, CLYDE<br>1889 - 1982             | WELCH, R. T.<br>1942 - 1980                    |
| HASKIN, W. J.<br>1909 - 1980         | RUTLEDGE, MARY<br>1890 - 1982          | WELEY, JACK<br>1920 - 1983                     |
| HOWELL, MARY,<br>1887 - 1983         | RUTLEDGE, W. E. "Sport"<br>1887 - 1981 | WELEY, W. PEARL<br>1887 - 1980                 |
| HOWELL, W. A.<br>1874 - 1980         | SAVAGE, W. J.<br>1922 - 1982           | WHITTENBERG, WALES HELON<br>1916 - 1982        |
| HOWELL-SPAIN, MATTIE<br>1889 - 1980  | SMART, MAMMIE<br>1886 - 1980           | WHITTENBERG, DUBOSE<br>1904 - 1983             |
| JORDAN, J. O.<br>1913 - 1983         | SMITH, CLOMA<br>1912 - 1980            | WILLIAMS, HAL D.<br>1932 - 1982                |
| JORDAN, S. A.<br>1917 - 1982         | SPAIN, CHARLIE<br>1898 - 1980 (WW II)  |  |
| MARSHALL, K. A.<br>1937 - 1981       | SPAIN, FLOYD<br>1913 - 1983            |  |

GARDNER FAMILY CEMETERY

Located west of Circleville on C.R. 366, original listing is in Vol. II p. 61. This listing submitted by Lola Vickers King, a descendant, of Liberty Hill. The graves of many in this listing are unmarked.

- |   |  |
|---|--|
| <p>1. JOHN T. GARDNER<br/>Son of M.M. &amp; F.E. Gardner<br/>b. Nov. 11, 1872<br/>d. Nov. 23, 1877</p> <p>2. MARVE S. GARDNER<br/>Dau of M.M. &amp; F.E. Gardner<br/>b. Nov. 22, 1877<br/>d. Sep. 2, 1878</p> <p>3. Unknown</p> <p>4. WILLIAM SHIELDS GARDNER<br/>b. 1875<br/>d. Jan. 9, 1949</p> <p>5. CORA LEE RICE ANDERSON GARDNER<br/>b. Sep. 27, 1881<br/>d. Jan. 2, 1937</p> <p>6. Infant GARDNER<br/>Child of William Shields &amp;<br/>Cora Lee Gardner<br/>Born &amp; died 1923</p> | <p>7. NORA LEE SCHUNIK (unmarked)<br/>Child of Bill &amp; Alfie Schunik</p> <p>8. Unknown</p> <p>9. F. M. WEBB<br/>Son of W.J. &amp; E. Webb<br/>b. Dec. 21, 1870<br/>d. Jan. 13, 1871</p> <p>10. T. S. WEBB<br/>Son of W.J. &amp; E. Webb<br/>b. Nov. 22, 1871<br/>d. Nov. 23, 1871</p> <p>11. Sacred to the Memory of<br/>THOMAS GARDNER<br/>b. Nov. 6, 1800 d. April 22, 1869<br/>Age 68 yrs 5 mos 16 days</p> <p>12. Sacred to the Memory of<br/>ELLENA GARDNER, wife of Thomas<br/>b. Nov. 20, 1816 d. March 9, 1878</p> <p>13. Unknown</p> |
|---|--|

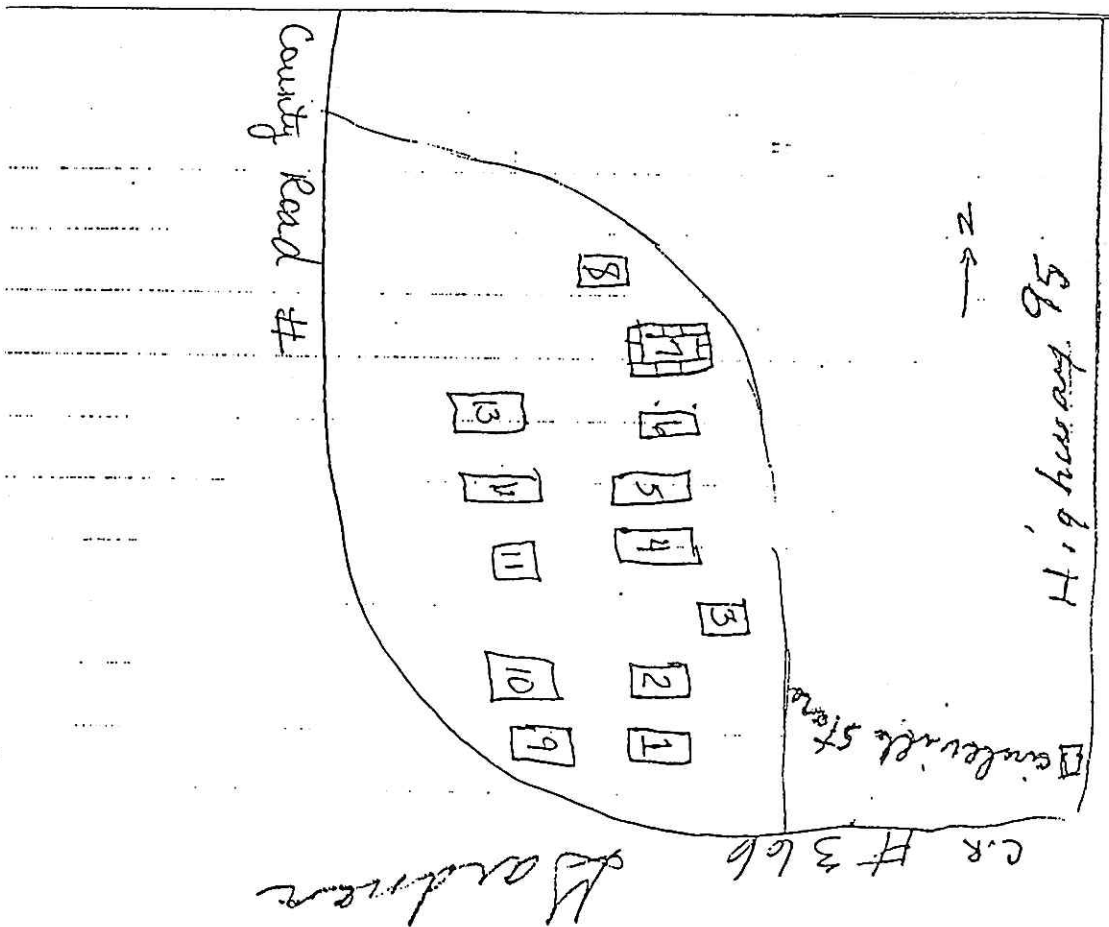

2275-811  
1778-5422

## HUDDLESTON FAMILY CEMETERY

See Vol. I for 1974 listing of this cemetery which at that time was on the Thelma Wells Lackey farm, in middle of a field, about 2 miles north of FM 2243 (off present - 1986 - CR 279-280).

An earlier listing, published in the April 1961 issue of OUR HERITAGE, The San Antonio Genealogical and Historical Society, gives additional information on this family cemetery. Listed by Mrs. L. H. Williamson, a sister-in law of Leona Williamson of Leander; submitted by Mrs. Charles Myler of San Antonio as follows:

1961

"The plot is located in the extreme western part of Williamson County, about three miles west of Leander, which is situated on Highway 183 north from Austin, Texas. . . . All graves except one are enclosed within a 4-foot rock wall situated about 200 yards west of the road. A narrow lane leads to a tenant house where permission may be secured to enter the cemetery.

"The surrounding farm land is owned by Mrs. Lou Wells, a granddaughter of Thomas Huddleston, the original owner.

The grave outside the fence marked:

E. P. WILSON, Maiden name Kirk  
b. Sept. 20, 1846  
d. Sept. 20, 1866, dau of H. & E. R. Kirk, the person was not related to the Huddleston family.

Graves:

THOMAS HUDDLESTON  
b. Mar. 12, 1803  
d. Oct. 14, 1889

LORENAH HUDDLESTON  
b. Dec. 4, 1801  
d. Feb. 22, 1891

R. B. WILLIAMSON  
b. Apr. 11, 1851  
d. Jan. 1856

This is the first marked grave placed in the cemetery.

H. S. HUDDLESTON  
b. Aug. 24, 1835  
d. July 28, 1903  
The last grave placed there.

LUCY F. HUDDLESTON  
b. Oct. 21, 1839  
d. Aug. 16, 1862

LETTIE HUDDLESTON  
b. Sep. 29, 1844  
d. Nov. 19, 1871

E. D. JENNINGS  
19, 1860

Stone broken, nothing more legible

Two broken stones: one marked John, the other illegible  
Family tradition says some of the slaves buried there.

JOHNSON FAMILY  
(See Vol. I, p. 153)

Additional information submitted by a great-grandson of Benjamin Johnson:  
Don J. Gray, Rt.4, Box 23, Comanche, Texas 76442.

This cemetery located in pasture off CR 266. Data missing in volume I listing obtained from family Bible by Mr. Gray.

BENJAMIN E. JOHNSON, b. 21 April 1827 in Fluvanna Co., VA  
d. 22 Oct. 1904 in Williamson Co., Texas Age 77 yrs 6 mo

ELIZABETH M.F. SMITH (Mrs. B. E. JOHNSON)

b. 12 June 1834 in Louisa Co., VA  
d. 16 Jan. 1918 in Williamson Co., Texas Age 83 yrs 7 mo

SARAH CATHERINE (Johnson) ANDERSON

b. 6 Nov. 1851 in Fluvanna Co., VA  
d. 27 Sep. 1921 in Williamson Co., Texas Age 69 yrs 10 mo  
Married in Williamson Co., Texas 23 Dec. 1866

THOMAS H. ANDERSON (at home of Ben Johnson)

THOMAS H. ANDERSON, b. 2 Feb. 1848 in South Carolina  
d. August 1927

Unmarked graves:

BARBARA V. (Johnson) WINDSOR, b. 26 June 1856 in Williamson Co., Texas  
d. 2 Jan. 1899 in Williamson Co., Texas age 42  
married J. W. Windsor on 9 Nov. 1876

WILLIAM JOHNSON, b. Williamson Co., Texas 14 Dec. 1858; d. 24 Dec. infant

HARRIET CORA JOHNSON, b. Williamson Co., TX 26 Feb. 1861  
d. an infant, age 1 year

MARY ELIZABETH JOHNSON, b. Williamson Co., TX 8 May 1863  
d. an infant, age 6 months

BEN ELLA JOHNSON, b. Williamson Co., TX 2 Dec. 1874; d. age 3 months

Two graves are daughters' children:

ANNIE E. WILLBURN, b. 13 Oct. 1871

HUGH J. ELLEDGE, b. 4 June 1879

. . . . .

Ida Eunice Johnson, the daughter of Ben and Elizabeth (Smith) Johnson, was born in Williamson Co., Texas 23 August 1866; married 16 Sep. 1886 Andrew Jackson Gray, a school teacher at Liberty Hill. Mrs. Gray move to Comanche Co., Texas and died in Comanche, Texas 16 December 1955.

BENJAMIN E. JOHNSON of Fluvanna Co., VA and Miss ELIZABETH M. F. SMITH were married 23 December 1850 at the home of Wm. Smith by Robert Lily, Baptist Minister. Witnessed by H. T. Pace & Robert George. BENJAMIN was a farmer and made caskets in Liberty Hill.

Submitted September 1984 by Don J. Gray

Corrections to JOLLY CEMETERY  
(see Vol. I, p. 154)

Suppl. p. 19

J O L L Y      C E M E T E R Y

Located in Travis and Williamson Counties on the old Jolly property at Jollyville, west of Highway 183.

|                             |                          |  |
|-----------------------------|--------------------------|--|
| Jennie Thorp                | 1848 - 1881              |  |
| J. G. Jolly                 | 1825 - 1899              | (John Grey Jolly)  |
| N. I. Jolly                 | 1825 - 1921              | (Nancy; wife of John G. )  |
| Sadie Hudson                | 1892 - 1909              |  |
| Margaret Venable            | 1807 - 1883              | (Also it is said to have<br>grave of MELVIN ISSAC VENABLE,<br>buried 1891; no trace found) |
| Joseph Elmer Venable        | 1879 - 1912              |  |
| * Hosea Johns               | **6-22-1808 - 12-22-1877 |  |
| Mary Johns                  | 1827 - 1899              |  |
| Margaret Evergreen Robinson | 1861 - 1872              |  |
| Emaline Strode              | 1813 - 1885              | **Wife of T.V.S. Strode  |
| * T. V. Strode              | 1803 - 1880              | (Possibly Thomas; Postmaster of Pond<br>Springs in 1857 )                                  |
| **T. V. S. Strode (3 init.) |                          |  |
| Missouri Strode             | 1899 - 1922              | )  |
| Virginia Taylor             | 1840 - 1921              | **children of T.V.S. & Emaline<br>)Strode  |
| **Charles Strode            | 1-3-1845 - 1-12-1929     |  |
| **Foot stone:               | E A K Y                  | and one with NJK   |

\* Grave stone has Masonic Emblem.

\*\* New information

Submitted by Mrs. June T. Rode, a great-granddaughter of T.V.S. & Emaline Strode (2008 Sribber Lane, Austin, Texas 78704); and Karen Thompson.

Jolly Cemetery Fund at Farmers State Bank, Round Rock, by Jollyville -  
Pond Springs Historical Association, C/O Karen Thompson, 7203 S. Ute Trail  
Round Rock, Texas 78664  
Phone: 258-5688

LAWLER CEMETERY  
(See Vol. I)

Northeast of Florence off County Road 487.

Additional burials; submitted by Lester Fisher.

FISHER, DORTHY  
1925 - 1981GARRISON, EDWARD  
1928 - 1979 (WW II)HARPER, PAUL LEE  
1913 - 11-30-80 (WW II)LEWALLEN, JERRY  
12-12-43 - 1981LINDSEY, O. I.  
1982 - 1983LINDSEY, WILLIE  
1917 - 1983MATTIE MAY  
1919 - 1981PALMER, HERBERT  
1907 - 1983RICHARD, EARL B.  
1926 - 1981SHEPHERD, RUBY  
1911 - 1981



## Liberty Hill Cemetery

Burials in the Liberty Hill Cemetery from June 1, 1976 to May 31, 1977

| Names                             | Dates             | Location  |
|-----------------------------------|-------------------|-----------|
| Mrs. Myrtle McCoy                 | 1890--6, 11, 1976 | NE - D    |
| Mrs. Evelyb Koerth Frederick      | 1933--6, 28, 1976 | Fowler 4  |
| Mr. Clayton Barton                | 1885--6, 30, 1976 | OC 7 c    |
| Mr. William Harlan Ross           | 1896--7, 5, 1976  | OC 18 d   |
| Mrs. Minnie Azilee Barnett        | 1895--7, 24, 1976 | Fowler 6  |
| Mrs. Gerry McAlister              | 1920--8, 17, 1976 | Fowler 31 |
| Perry, Inf, Son of Steve & Sandra | b & d 8, 8, 1976  | M II-22   |
| Mr. John Scott Allen              | 1947--8, 20, 1976 | NW 1      |
| Mr. Spinks Edwards                | 1932--8, 20, 1976 | Fowler 31 |
| Mrs. Lillie Fisk                  | 1887--8, 22, 1976 | OC 1d     |
| Mr. Jessie Herman Lentz           | 1906-10, 10, 1976 | Fowler 51 |
| Mrs. Dora Mae Elliott Strong      | 1896-11, 14, 1976 | NE D      |
| Mrs. Emma Spaeth Cocke            | 1892-12, 12, 1976 | NE K      |
| Mr. David Lee Nobles              | 1960-12, 30, 1976 | Fowler 9  |
| 1977                              |                   |           |
| Mr. Claud D. Davis                | 1903--1, 5, 1977  | OC 18 d   |
| Mr. Charles Coleman Chance        | 1907--2, 11, 1977 | NW 15     |
| Mrs. Mary Katherine Leigh         | 1899--2, 20, 1977 | M II 42   |
| Mr. Arva Jackson Inman            | 1906--3, 11, 1977 | M II 30   |
| Mrs. Dora Della Williamson        | 1895--3, 18, 1977 | OC 13 a   |
| Mr. James E. Burleson, Sr.        | 1901--3, 19, 1977 | OC 1 c    |
| Mrs. May Smith (Jefferson G.)     | 1886--3, 20, 1977 | NW 22     |
| Mr. Lee Hays                      | 1903--4, 12, 1977 | OC 18 p   |
| Mr. Weldon Eugene Hardin          | 1935--4, 14, 1977 | Fowler 32 |
| Mrs. Rowena Adams (H.H.)          | 1905--4, 28, 1977 | M II 2    |
| Miss Mary Rebecca Atkinson        | 1911--5, 18, 1977 | OC 4 f    |

## LIBERTY HILL CEMETERY, LIBERTY HILL, TEXAS

Burials in the Liberty Hill Cemetery since June 1, 1977

May 31, 1978

| Names                       | Dates                      | Location  |
|-----------------------------|----------------------------|-----------|
| Mr. Arthur Edward Ross      | b 1899 - d June 3, 1977    | OC 17 d   |
| Mrs. Lois Stanford Foust    | b 1904 - d June 5, 1977    | OC 5 b    |
| Mrs. Mattie Hunt            | b 1886 - d June 8, 1977    | NE M      |
| Mr. John F. Humphries       | b 1888 - d June 12, 1977   | M II 20   |
| Mr. Lee Roy Dodson          | b 1894 - d June 16, 1977   | Fowler 31 |
| Mr. Riley W. Baker          | b 1910 - d June 18, 1977   | OC 17 e   |
| Mrs. Harriet Crowell        | b 1907 - d June 26, 1977   | Fowler 31 |
| Mrs. Esther Williams Knox   | b 1901 - d June 26, 1977   | NE 8      |
| Mr. Marshall K. Richardson  | b 1890 - d July 22, 1977   | M II 14   |
| Mr. Aldon Dale West         | b 1955 - d Aug. 6, 1977    | Fowler 52 |
| Miss Trayce Dee Paschall    | b 1968 - d Aug. 24, 1977   | NE 17     |
| Mr. Edward W. (Bill) Walker | b 1916 - d Sept. 1, 1977   | Fowler 3  |
| Mr. Odes E. Tonn            | b 1913 - d Sept. 9, 1977   | NE M      |
| Miss Dora Lucy Munro        | b 1891 - d Sept. 15, 1977  | OC 2 f    |
| Mrs. Margie Cole            | b 1894 - d Sept. 18, 1977  | NE 30     |
| Mr. Thomas Benjamin Baker   | b 1898 - d Sept. 23, 1977  | M II 47 E |
| Mrs. Margaret Faubion White | b 1898 - d Oct. 30, 1977   | OC 10 d   |
| Mr. Michael Wayne Innmon    | b 1960 - d Oct. 30, 1977   | M II 39   |
| Mr. John A. Hackworth       | b 1923 - d Dec. 10, 1977   | Fowler 70 |
| Mr. Albert J. Rosenbusch    | b 1910 - d Dec. 17, 1977   | Fowler 33 |
| Mr. R. Herbert Cates        | b 1892 - d Dec. 18, 1977   | OC 8 c    |
| 1978                        |                            |           |
| Mrs. Estelle Tenie Polasek  | b 1913 - d Jan. 4, 1978    | NW 26     |
| Mr. James Rayford Floyd     | b 1934 - d Jan. 23, 1978   | OC 18 a   |
| Mrs. Aulcy (Elma) Cox       | b 1886 - d Feb. 2, 1978    | OC 12 b   |
| Mr. Roy Clyde Myers         | b 1905 - d Feb. 23, 1978   | NW 17     |
| Mrs. Dorothea Vassar        | b 1954(?) d Mar. ? 3, 1978 | NW 23     |
| Mr. Neal C. Foust, Sr.      | b 1903 - d Mar. 10, 1978   | OC 5 b    |
| Mr. James Tom (Tony) Sites  | b 1902 - d Mar. 24, 1978   | OC 16 d   |
| Mrs. Ruby Wade              | b 1879 - d Mar. 31, 1978   | OC 13 d   |
| Mr. Casmiro Castro          | b 1940 - d Apr. 3, 1978    | Fowler 8  |
| Mrs. Myrtle Mae Conner      | b 1889 - d Apr. 16, 1978   | M I 28    |
| Mr. Walter I. Leigh         | b 1896 - d Apr. 29, 1978   | M II 42   |

Myreta Matthews, Secretary Cemetery Association

## Burials in the Liberty Hill Cemetery from June 1, 1978 through May 31, 1979

| Names                              | Dates                     | Location   |
|------------------------------------|---------------------------|------------|
| Miss Geraldine Henson              | b 1920 - d June 22, 1978  | NW 29      |
| Mr. Roy Lee McCoy                  | b 1913 - d June 27, 1978  | M I 35     |
| Mr. A. R. Simms "Uncle Bud"        | b 1895 - d July 12, 1978  | Fowler 71  |
| Mrs. Lois Connell Vaughan          | b 1892 - d July 23, 1978  | OC 5 b     |
| Mr. Buddy Berry                    | b 1921 - d Sept. 10, 1978 | Fowler 90  |
| Mrs. Fannie Essie Maynard          | b 1900 - d Sept. 23, 1978 | OC 13 b    |
| Mr. Avery Tumlinson                | b 1899 - d Sept. 24, 1978 | NE 6       |
| Mr. William Howard Vaughan         | b 1908 - d Sept. 24, 1978 | M I - 7    |
| Mrs. Joyce Hopkins                 | b 1931 - d Oct. 16, 1978  | NW 8       |
| Little Miss Shelli Callaway        | b 1966 - d Oct. 17, 1978  | Fowler 91  |
| Harris Infant                      | b - d Oct. 21, 1978       | NW 15      |
| Mr. Bill Cole                      | b 1918 - d Oct. 23, 1978  | NE 19      |
| Mr. James Essary                   | b 1922 - d Oct. 27, 1978  | OC 2 a     |
| Mr. Ernest Hicks                   | b 1908 - d Oct. 29, 1978  | Fowler 71  |
| Mrs. Vallie B. Hicks (Mrs. Ernest) | b 1906 - d Oct. 29, 1978  | Fowler 71  |
| Mrs. Vera Perry Mears              | b 1905 - d Nov. 20, 1978  | NW 11      |
| Mr. Cecil Roberts                  | b 1900 - d Dec. 9, 1978   | M I - 2    |
| Mr. Walter B. Jennings             | b 1896 - d Dec. 30, 1978  | OC 7 f     |
| Mrs. W. G. Griffith (Mora)         | b 1880 - d Dec. 30, 1978  | OC 14 c    |
| Mrs. Mary Ann Dupard               | b 1937 - d Jan. 10, 1979  | Fowler     |
| Mrs. Cora Neal Walters             | b 1877 - d Jan. 22, 1979  | OC 14 c    |
| Mr. William H. Clark, Sr.          | b 1919 - d Jan. 23, 1979  | Fowler 90  |
| Mrs. Elba Ricketts Scott           | b 1894 - d Jan. 29, 1979  | Fowler 30  |
| Mr. Wiley Kauffman (Bill)          | b 1906 - d Feb. 3, 1979   | OC 8 a     |
| Mrs. F. L. Bonnett (Leota Ross)    | b 1911 - d Feb. 6, 1979   | Fowler 11  |
| Mr. Vernon T. Pierce               | b 1947 - d Feb. 9, 1979   | Fowler 30  |
| Mrs. Willie T. Joseph              | b 1901 - d Feb. 16, 1979  | OC 14 f    |
| Mrs. Sallie Bryson                 | b 1885 - d Feb. 20, 1979  | OC 7 c     |
| Mr. Gail Nelson                    | b 1935 - d Feb. 25, 1979  | Fowler 10  |
| Mr. Robert Buford Alexander, Sr.   | b 1900 - d Mar. 21, 1979  | Fowler 72  |
| Mr. Charles F. Stubblefield        | b 1909 - d Mar. 28, 1979  | NE 5       |
| Mr. Albert Walter Lunsford         | b 1897 - d Mar. 31, 1979  | NW C       |
| Mrs. Myrtle Shuffiels Pipkin       | b 1902 - d Apr. 9, 1979   | OC 14 d    |
| Mrs. Effie (Buck) Davis            | b 1895 - d Apr. 10, 1979  | M III 22   |
| Mrs. Lillian A. Williams           | b 1905 - d Apr. 12, 1979  | Fowler 30  |
| Dr. Ralph Curtis Patrick           | b 1898 - d Apr. 25, 1979  | M - I - 22 |
| Mr. Richard G. Behrens             | b 1948 - d May 18, 1979   | OC 13 c    |
| Mrs. Emma Louise Rosenbusch        | b 1891 - d May 27, 1979   | NE 5       |
| Mr. F. L. Bonnett (Jake)           | b 1911 - d May 29, 1979   | Fowler 11  |

# Liberty Hill Cemetery

6-1-1980

Liberty Hill, Texas

Burials in Liberty Hill Cemetery - June 1, 1979 to June 1, 1980

| Names                            | Dates                | Location     |
|----------------------------------|----------------------|--------------|
| Allen, Addie Leona               | 1892- May 20, 1980   | NE - H       |
| Allen, Luther                    | 1892- Mar. 26, 1980  | Fowler 90    |
| Atwood, Gladys Gill              | 1908- Jan. 28, 1980  | Eastern # 10 |
| Barker, Sandra Kay               | 1946- Apr. 14, 1980  | M III 35     |
| Barrow, Roy                      | 1914- Dec. 6, 1979   | NW 7         |
| Bell, Julian A.                  | 1900- Sept. 27, 1979 | M II 11      |
| Conner, Dora Virginia            | 1898- Apr. 14, 1980  | M III 24     |
| Griffith, William DeWitt         | 1892- Nov. 18, 1979  | OC 15 c      |
| Henry, Mislla                    | 1901- Oct. 1, 1979   | Fowler 7     |
| Holder, Aubrey Glen              | 1958- Oct. 7, 1979   | Fowler 28    |
| Holmes Infant                    | July 29, 1979        | OC 14 a      |
| Hurd, Carl S.                    | 1916- May 13, 1980   | M III 25 w   |
| Jamison, Belle Purser            | 1893- Oct. 13, 1979  | NW # E       |
| Jamison, Elsie Elizabeth         | 1913- Dec. 23, 1979  | NW # E       |
| Johnson, Lula Munro              | 1887- Dec. 17, 1979  | OC 2 f       |
| Kleen, Willie (Bill)             | 1913- May 3, 1980    | OC 1 a       |
| Leck, Richard Jackson            | 1907- June 6, 1980   | OC 14 c      |
| Long, Susie Ana                  | 1893- Mar. 3, 1980   | OC 15 e      |
| Malone, Thomas                   | 1926- Sept. 20, 1979 | OC 12 a      |
| Marler, Margaret L.              | 1905- Oct. 25, 1979  | Fowler 33    |
| McFarland, Laura Ann             | 1882- Mar. 27, 1980  | M I 7        |
| McWhorter, Mary Elsie            | 1896- Sept. 11, 1979 | OC 15 b      |
| Owen, James Ernest               | 1909- Dec. 8, 1979   | Fowler 50    |
| Rampy, Emmett Lewis              | 1922- June 30, 1979  | Fowler 8     |
| Rebovich, Joe Nathan             | 1974- June 1, 1979   | Fowler 70*   |
| Rebovich, Margot Lynn Wetzel     | 1953- June 1, 1979   | Fowler 70    |
| Rosenbusch, Will                 | 1887- Sept. 25, 1979 | NE 18        |
| Shipp, Carl Alan                 | 1895- Sept. 22, 1979 | NW 10        |
| Shipp, Jonnie M. Connell         | 1896- Dec. 21, 1979  | NW 10        |
| Simpson, Eula Mae                | 1917- Oct. 11, 1979  | OC 18 c      |
| Spivey, Clint W.                 | 1892- May 20, 1980   | OC 12 c      |
| Staton, Marcus                   | 1917- Feb. 1, 1980   | Fowler 72    |
| Sullivan, John Henry             | 1892- Oct. 5, 1979   | M I 5        |
| Tarver, William A. (Bill)        | 1916- April , 1980   | M II 36      |
| Thomas, James E.                 | 1901- Aug. 24, 1979  | NE 6         |
| Wade, Johnnie Lee                | 1933- Dec. 3, 1979   | NE 17        |
| Walker, Lois Mae                 | 1915- Sept 24, 1979  | Fowler 3     |
| Weatherbee, Lela                 | 1890- Mar. 10, 1980  | Fowler 32    |
| West, Ada                        | 1903- Mar. 4, 1980   | Fowler 52    |
| Wolfe, James Norman              | 1904- June 9, 1979   | Fowler 4     |
| Newly marked or transferred in:  |                      |              |
| Anderson, Margaret               | 1869- 1953           | OC 2 a       |
| Boner, Claude E.                 | 1874- 1948           | OC 18 a      |
| Boner, Mrs. C.E.                 | No dates available   | OC 18 a      |
| Burke, Pvt. I.R. C.S.A.          | -- --                | OC 7 a       |
| Chapman, Marie Williams Erwin    | 1873- Apr. 5, 1931   | OC 16 c      |
| Cox, Margaret Infant             | 1950- 1950           | OC 14 f      |
| Fincham, Ola Lee (Sister)        | 1913- 1941           | OC 12 f      |
| Fincham, Shirley (Infant)        | 1941                 | OC 12 f      |
| Humphries, Clyde (Buck Cemetery) | 1897- 1922           | M II 44      |
| Humphries, Ella (Buck Cemetery)  | 1869- 1913           | M II 44      |
| Inscore, D.                      | 1866- 1936           | OC 18 e      |
| Long, Walter L. Long, Sr.        | 1891- 1929           | OC 15 f      |
| Malone, Martin                   | 1875- 1952           | OC 12 a      |

## LIBERTY HILL CEMETERY, Liberty Hill, Texas

May 31, 1981

Burials since June 1, 1980

| Names                     | Dates                    | Location    |
|---------------------------|--------------------------|-------------|
| Allen, Loneta             | b-1924--d-May 12, 1981   | Fowler # 2  |
| Bell, Ray                 | b-1923--d-Feb. 7, 1981   | M II # 11   |
| Brizendine, Nancy Bibbles | b-1939--d-July 20, 1980  | Fowler 28   |
| Brown, Richard Edward     | b-19 --d-May 20, 1981    | Fowler 33   |
| Cottrell, Lena V.         | b-1894--d-Aug. 6, 1980   | M I # 34    |
| Elliott, Whitt            | b-1902--d-Nov. 18, 1980  | Fowler # 10 |
| Floyd, Alfred             | b-1888--d-July 14, 1980  | O C 14 a    |
| Hays, Andrew J.           | b-1907--d-Dec. 13, 1980  | O C 18 d    |
| Heath, Mary Walker        | b-1919--d-Dec. 15, 1980  | O C 2 a     |
| Hempel, Charles R.        | b-1895--d-May, 10, 1981  | Fowler # 49 |
| Jones, Pauline Hamilton   | b-1923--d-Sept. 19, 1980 | M I # 35    |
| Kleen, Bertie             | b-1890--d-Feb. 3, 1981   | O C 1 a     |
| Landrum, Mittie Simmons   | b-1884--d-Feb. 1, 1981   | O C 12 c    |
| Mann, Willie Adeline      | b-1904--d-Jan. 7, 1981   | O C 17 d    |
| Nix, Marguerite           | b-1896--d-Aug. 14, 1980  | N W # 26    |
| Schooley, Mell Agnes      | b-1899--d-Dec. 2, 1980   | O C 18 a    |
| Spencer, Sula Hefner      | b-1883--d-Dec. 27, 1980  | O C 8 f     |
| Spivey, Nellie            | b-1897--d-Nov. 11, 1980  | O C 12 c    |
| Stewart, Ella Jane        | b-1922--d- Feb. 15, 1981 | N E # N     |
| Wheeler, Belle Witcher    | b-1895--d-Dec. 22, 1908  | O C 16 f    |
| Wheeler, Clarence E.      | b-1916--d-July 29, 1980  | O C 16 f    |
| Whitt, Marie Williamson   | b-1908--d-June 17, 1980  | N E # 6     |
| Wiley, Horace G.          | b-1896--d-June 6, 1980   | M II 24     |
| Redford, Talena           | b-1968--d-May 31, 1981   | N E # B     |

# Liberty Hill Cemetery Association

(Incorporated)

Liberty Hill, Texas

June 1, 1982

Burials since June 1, 1981

| Names                      | Dates  |            | Location in Cemetery |
|----------------------------|--------|------------|----------------------|
|                            | Birth  | Death      |                      |
| Blackburn, Alton L. "Dick" | 1909 - | 1-29-1982  | Fowler Addition 47   |
| Blesing, Cordie            | 1890 - | 6-28-1981  | NE - 25              |
| Brown, Cadmus              | 1919 - | 8-16-1981  | E - 5                |
| Bryson, Ida Belle          | 1888 - | 12-21-1981 | NE - C               |
| Bunch, Cecil R.            | 1922 - | 12-14-1981 | NE - 1               |
| Cottrell, Jack Douglas     | 1906 - | 11-14-1981 | M I - 34             |
| Crimm, Hoyt                | 1900 - | 4-29-1982  | NE - 4               |
| Crooks, Howard Leon        | 1941 - | 9-29-1981  | Fowler 89            |
| Dayton, Harold Eugene      | 1951 - | 12-19-1981 | E - 9                |
| Floyd, Jessie Wilburn      | 1927 - | 11- 3-1981 | Fowler 55            |
| Fowler, Harmon C.          | 1911 - | 3-25-1982  | M I - 4              |
| Griffiths, Linnie Nell     | 1906 - | 5-11-1982  | OC 14 c              |
| Harris, Cyril Marvin       | 1922 - | 7-16-1981  | NW - 15              |
| Headrick, Lourene Mears    | 1904 - | 3- 3-1982  | Fowler 55            |
| Hodge, Katherine Ann       | 1956 - | 2-15-1982  | Fowler 37            |
| Humphries, Benjamin F.     | 1902 - | 11-29-1981 | M II _ 44            |
| Jamison, Jesse F., Sr.     | 1892 - | 6- 4-1981  | NW - E               |
| Johnson, Frances Cox       | 1922 - | 6- 9-1981  | OC - 1 c             |
| Lee, Edith Mae             | 1913 - | 2- 1-1982  | Fowler 56            |
| McMahan, John N.           | 1917 - | 3- 6-1982  | M III _ 47           |
| Mears, Alex Norris         | 1903 - | 1- 3-1982  | OC - 1 c             |
| Milbert, Ralph             | 1941 - | 4-13-1982  | Fowler - 88          |
| Morris, Lawrence Ray       | 1902 - | 9-13-1981  | Fowler - 5           |
| Nelson, Peggy Joe          | 1927 - | 6-30-1981  | OC - 18 a            |
| Pearce, Melba R.           | 1932 - | 2-16-1982  | Fowler 37            |
| Simmons, David Reid        | 1889 - | 3-22-1982  | OC - 2 c             |
| Smith, Donald Ray          | 1935 - | 3-25-1982  | E - 16               |
| Smith, Mable               | 1895 - | 11-13-1981 | OC -16 c             |
| Smith, Mark                | 1904 - | 5-26-1982  | OC - 1 e             |
| Spivey, Joe T.             | 1894 - | 2- 2-1982  | M II - 21            |
| Staton, Ruth Alice         | 1888 - | 1-16-1982  | NE - 14              |
| Wilson, Howard N.          | 1932 - | 1-29-1982  | OC - 9 a             |

# Liberty Hill Cemetery Association

(Incorporated)

Liberty Hill, Texas

## LIBERTY HILL CEMETERY

BURIALS SINCE JUNE 1, 1982

MAY 31, 1983

| Names                      | Dates<br>Birth - Death | Location   |
|----------------------------|------------------------|------------|
| Atwood, Clyde              | 1914 - Aug. 1-1982     | NE 29      |
| Bobbitt, Ruth              | 1927 - June 29-1982    | Fowler 86  |
| Bryson, Lily Clara         | 1883 - Feb. 13-1983    | M II 23    |
| Chandler, Marvin Alfred    | 1910 - Jan. 30-1983    | OC 12 b    |
| Collins, Winnie Hays       | 1913 - Sep. 16-1982    | OC 18 b    |
| Cook, Oliver R. "Bob"      | 1902 - Nov. 2-1982     | NW 7       |
| Culbertson, Robert Casbeer | 1907 - May 1-1983      | NE C       |
| DeSpain, Iza G.            | 1895 - Nov. 22-1982    | NW 23      |
| Dickerson, Diddie L.       | 1909 - Feb. 6-1983     | OC 15 f    |
| Dorsa, Theodore, Jr.       | 1926 - Dec. 12-1982    | M II 38    |
| Flores, Lula Allen         | 1931 - June 17-1982    | M III 9    |
| Foust, Grayden Derwood     | 1900 - Nov. 2-1982     | Fowler 56  |
| Garrett, James David       | 1952 - Oct. 25-1982    | M III 9    |
| Givney, Steward L.         | 1898 - Nov. 3-1982     | Eastern 5  |
| Hefner, Mary Myrtle        | 1893 - Feb. 2-1983     | OC 6 b     |
| Hobbs, Alonzo (Joe)        | 1909 - Aug. 9-1982     | OC 18 e    |
| Hobbs, Emma W.             | 1893 - July 31-1982    | M III 18   |
| Holbrook, Gene Ronald      | 1962 - Dec. 6-1982     | Fowler 5   |
| Kirk, Melvin Willie        | 1905 - Apr. 3-1983     | OC 5 a     |
| Long, Billy Jim            | 1957 - July 24-1982    | Fowler 74  |
| Marshall, Elbert           | 1905 - June 18-1982    | OC 12 b    |
| McCollum, Elbert W.        | 1904 - June 11-1982    | Eastern 13 |
| Moore, Bobbie              | 1936 - July 31-1982    | Fowler 55  |
| Parks, Dana Carol          | 1966 - Apr. 22-1983    | Fowler 77  |
| Parks, Effie Marie         | 1894 - Apr. 17-1983    | M II 24    |
| Parks, Wilson              | 1888 - Jan. 24-1983    | M II 24    |
| Perrin, Thomas S. (Dr.)    | 1903 - Jan. 20-1983    | OC 7 c     |
| Perry, Olie O.             | 1906 - July 18-1982    | M II 48    |
| Roberts, Nina M.           | 1897 - Nov. 14-1982    | M I 2      |
| Rollins, Mary Jane         | 1908 - June 4-1982     | M III 3    |
| Ross, Della K.             | 1905 - Nov. 30-1982    | NW 21      |
| Shaeffer, Fredi Rodgers    | 1904 - Nov. 25-1982    | OC 2 e     |
| Smith, Letha               | 1886 - Feb. 10-1983    | OC 1 d     |
| Smith, Marvin              | 1902 - Dec. 12-1982    | OC 2 c     |
| Smith, L.R. "Dick"         | 1912 - Aug. 12-1982    | Fowler 57  |
| Speed, Billy James         | 1928 - June 26-1982    | OC 1 a     |
| Wagner, Mary W.            | 1938 - 1982            | Fowler 78  |
| Whistler, Guy David Infant | 1982 - July 18-1982    | Fowler 89  |
| Whitted, Lyda Ann          | 1884 - Jan. 7-1983     | OC 10 c    |
| Witcher, Walter Ray        | 1911 - July 21-1983    | OC 12 e    |

## LIBERTY HILL CEMETERY

May 31, 1984

Burials - June 1, 1983 - May 31, 1984

| Names                             | Dates       | Location                 |
|-----------------------------------|-------------|--------------------------|
| Aguren, Dorothy Eloise            | 1912 - 1983 | Fowler 89                |
| Allen, Billie Earl                | 1943 - 1983 | Fowler 2                 |
| Allen, Mary Jane (Falwell)        | 1889 - 1983 | OC 16 c                  |
| Atwood, Luther                    | 1901 - 1983 | Eastern 10               |
| Boling, Hanna Bess Duckett        | 1907 - 1983 | OC 16 d                  |
| Booth, Jessie Annie Mae           | 1903 - 1984 | Fowler 5                 |
| Burbridge, Albert Duane           | 1903 - 1983 | Fowler 68                |
| Cantrell, Henry M.                | 1892 - 1984 | Fowler 36                |
| Casbeer, James Robert "Jim"       | 1920 - 1983 | OC 7 f                   |
| Cook, Adella                      | 1906 - 1983 | N W 7                    |
| Cowan, Raymond L.                 | 1907 - 1983 | M III W 25 $\frac{1}{2}$ |
| Crowell, Louie                    | 1899 - 1983 | Fowler 32                |
| Davis, Elizabeth Kilgo            | 1908 - 1983 | OC 4 c                   |
| Davis, Maude Ann                  | 1892 - 1983 | M III 12                 |
| Dayton, Warren Porter             | 1905 - 1984 | N E 32                   |
| Duckett, Agnes R.                 | 19 - 1984   | Fowler 7                 |
| Farquhar, Lottie Keeler           | 1896 - 1984 | OC 16 b                  |
| Floyd, Chesna Victoria            | 1907 - 1983 | Fowler 11                |
| Floyd, Sarah Rebecca              | 1904 - 1983 | OC 16 a                  |
| Fowler, Nola Burleson             | 1895 - 1984 | OC 3 c                   |
| Goff, Charles Clayton             | 19 - 1984   | Fowler 75                |
| Hefner, Raymond Clyde             | 1911 - 1983 | M II 25                  |
| Jackson, Ora                      | 1895 - 1983 | N E C                    |
| Johnson, Eloise (Mrs. Allen M.)   | 1919 - 1983 | N E 31                   |
| Kleen, Sidney J, (Relocated 1983) | 1916 - 1962 | M II 25                  |
| Koerth, Annie                     | 1913 - 1984 | Fowler 4                 |
| Luker, Annabel                    | 1912 - 1984 | N E 3                    |
| McBee, Richard Owen               | 1927 - 1983 | Fowler 74                |
| McBee, Virginia                   | 1932 - 1983 | Fowler 74                |
| McLendon, Douglas W.              | 1912 - 1983 | M II 11                  |
| Morriss, Martin Ray               | 1934 - 1984 | Fowler 2                 |
| Perry, Charles T.                 | 1904 - 1984 | M II 47                  |
| Person, Troy M.                   | 1907 - 1984 | OC 15 f                  |
| Rainey, Larry Allen               | 1949 - 1984 | Fowler 65                |
| Richardson, Fay Bryson            | 1893 - 1983 | M II 14                  |
| Russell, Margaret Lou             | 1900 - 1984 | N E 33                   |
| Smith, Gladys Parks               | 1899 - 1983 | OC 1 e                   |
| Stork, Ollie                      | 1903 - 1983 | M I 29                   |
| Taylor, Joe Edward                | 1917 - 1983 | Fowler 7                 |
| West, Charles E.                  | 1916 - 1983 | OC 16 a                  |
| Wheeler, Mary Ann                 | 1917 - 1983 | OC 16 f                  |
| Whitted, Beulah Gladys            | 1909 - 1983 | N E 9                    |
| Whitted, Velma                    | 1895 - 1984 | M I 11                   |



Suppl. p. 29

## Liberty Hill Cemetery

June 1, 1985

| <u>Name</u>                       | <u>Birth</u> | <u>Death</u> | <u>Location</u> |
|-----------------------------------|--------------|--------------|-----------------|
| Allman, Edgar L.                  | 1907         | 1984         | MIII 5          |
| Anderson, Finis Foster Jr. "J.R.) | 1918         | 1984         | Fowler 25       |
| Anderson, Finis Foster, Sr.       | 1894         | 1984         | OC 3 a          |
| Atkinson, Gaylen N.               | 1903         | 1984         | OC 3 f          |
| Baker, Eula Landry                | 1897         | 1984         | OC 13 f         |
| Baskett, Pauline                  | 1923         | 1984         | Fowler 26       |
| Boswell, Edith                    | 1925         | 1985         | Fowler 47       |
| Cecil R. Brown                    | 1905         | 1984         | Fowler 54       |
| Canady, Charles Melvin            | 1905         | 1985         | MIII 16         |
| Canady, Ruth Witcher              | 1907         | 1985         | MIII 16         |
| Carter, Jennifer                  | 1976         | 1985         | MIII 10         |
| Collins, Richard L.               | 1936         | 1984         | Fowler 38       |
| Cousins, Vivian                   | 1914         | 1985         | M II 33         |
| Credeur, Willie Elizabeth Webb    | 1915         | 1984         | Fowler 25       |
| Crittenden, Gertrude Mother       | 1883         | 1920         | OC 12 b         |
| Crittenden, Gracie Lee Dau.       | 1912         | 1917         | OC 12 b         |
| Crittenden, Mary Infant Dau.      | 1910         | 1910         | OC 12 b         |
| Davidson, James C. "Tot"          | 1897         | 1984         | OC 18 e         |
| Elliott, Russell William          | 1888         | 1985         | M III 36        |
| Foust, Lavesta "Bunny"            | 1927         | 1985         | Fowler 56       |
| Gill, Edwin                       | 1910         | 1984         | Eastern 10      |
| Hays, Willard Lee                 | 1909         | 1985         | OC 9 a          |
| Haver, W.F.                       |              | 1985         | OC 6 b          |
| Hodgson, Harry Eugene             | 1972         | 1984         | Fowler 87       |
| Hoover, Mary Ellen Person         | 1933         | 1985         | OC 15 f         |
| Joseph, Mrs. Clyde M.             | 1897         | 1985         | OC 15 f         |
| Keeler, J.M. "Jim"                | 1893         | 1984         | OC 16 b         |
| Koerth, Robert C.                 | 1904         | 1985         | Fowler 4        |
| Lacker, Bessie Gallatin           | 1898         | 1984         | N W 29          |
| Lane, John                        | 1927         | 1985         | Fowler 4        |
| Logan, Ruby Atwood                | 1907         | 1984         | N E B           |
| Martin, Eric Wayne Infant         | 1984         | 1984         | Fowler 38       |
| Morgan, Lila Marie                | 1930         | 1985         | Fowler 65       |
| Morgan, Lora Marie                | 1907         | 1984         | OC 18 e         |
| Morriss, Martin Ray               | 1933         | 1984         | Fowler 2        |
| McCoy, Leonard Rolf               | 1933         | 1985         | Fowler 57       |
| McFarland, Verdi Pauline          | 1915         | 1985         | Fowler 86       |
| McKennerny, Lenora                | 1919         | 1984         | Fowler 75       |
| Nivens, Charles T.                | 1896         | 1985         | N E B           |
| Park, Susie Kleen                 | 1911         | 1985         | OC 1 a          |
| Rezzelle, Maggie Hanley           | 1901         | 1985         | N E 11          |
| Sites, Athol Watson               | 1905         | 1985         | OC 16 d         |
| Sprigner, Jesse Lee Infant        | 1985         | 1985         | Fowler 26       |
| Traynor, Thomas E.                | 1931         | 1984         | Fowler 26       |
| Waley, Ollie Maye Davidson        | 1924         | 1985         | Fowler 76       |
| Williamson, Alice                 | 1911         | 1984         | Fowler 25       |
| Whisenant, Gladys Lilly           | 1911         | 1984         | M III 22        |
| Whitt, Alice Brown                | 1898         | 1985         | N E 6           |

Henn, Ronnie Ray

1940

5-29-85

Fowler 78

June 1, 1986

## Liberty Hill Cemetery

| <u>Name</u>                  | <u>Birth</u> | <u>Death</u> | <u>Location</u> |
|------------------------------|--------------|--------------|-----------------|
| Allen, Billie A.             | 1919         | 1985         | Fowler 2        |
| Barker, Howard Donald        | 1912         | 1985         | M III 11        |
| Bridwell, Myrtle             | 1889         | 1985         | NW 22           |
| Brown, Wesley Lee            | 1910         | 1986         | M II 46 W       |
| Bryson, J.Gordon, Jr., M.D.  | 1914         | 1986         | M II 23         |
| Conner, Riley William        | 1901         | 1986         | M III 24        |
| Cox, Marvin Edward           | 1915         | 1986         | OC 14 f         |
| Duckett, Albert B. Jr.       | 1913         | 1986         | Fowler 7        |
| Dycus, Larry Hurshel         | 1949         | 1985         | Fowler 45       |
| Dycus, Roy Lafayette         | 1918         | 1985         | OC 15 b         |
| Elliott, Lorna Christine     | 1907         | 1985         | NE "D"          |
| Elliott, Maria Gloria        | 1940         | 1985         | Fowler 2        |
| Fisk, Chester Joe            | 1914         | 1985         | M I 41          |
| Gallatin, Walter L. "Pinky"  | 1915         | 1985         | OC 17 b         |
| Glass, Henry H.              | 1895         | 1985         | M III 15        |
| Gunther, Haley Infant        | 1986         | 1986         | Fowler 86       |
| Hammett, William Denny       | 1906         | 1986         | Fowler 73       |
| Hays, J.C.                   | 1920         | 1985         | NE "E"          |
| Hays, Maxine Evelyn Bargsley | 1938         | 1986         | Fowler          |
| Johnson, James Warren, Jr.   | 1924         | 1986         | Fowler 47       |
| Johnson, Wilma Lee           | 1935         | 1985         | M III 21        |
| Lackey, Arthur Lee           | 1907         | 1986         | NW 11           |
| Matthews, William (Billy)    | 1900         | 1985         | NE 12           |
| McCoy, Nelda                 | 1912         | 1985         | M I 35          |
| McNaught, Stephen Don        | 1949         | 1985         | Fowler 66       |
| Miller, Margaret Burleson    | 1908         | 1985         | OC 1 c          |
| Perry, Cecil Herman          | 1904         | 1986         | M II 22         |
| Perry, Charles P.            | 1935         | 1985         | M II 48         |
| Pogue, Stewart Carl          | 1897         | 1986         | NE "E"          |
| Reed, King                   | 1908         | 1986         | OC 9 a          |
| Remm, Mary Jane Elliott      | 1898         | 1986         | NE "D"          |
| Ross, Don Hubbard, III       | 1970         | 1986         | Fowler 23       |
| Smith, Wayne K.              | 1906         | 1986         | OC 1 e          |
| Solley, Eloise Pearl         | 1898         | 1985         | OC 17 c         |
| Starling, Dean C.            | 1910         | 1985         | Fowler 75       |
| Stewart, Ruby Cordelia       | 1894         | 1986         | NW 10           |
| Wentreck, Victoria Ann       | 1895         | 1986         | NW 31           |

## LIBERTY HILL CEMETERY

June 1987

Liberty Hill, Texas

List of burials from June 1, 1986 through June 2, 1987

| Names                         | Dates       | Location                 |
|-------------------------------|-------------|--------------------------|
| Ayers, Troy Dale 5 mos.       | 1986 - 1986 | Fowler 68                |
| Baker, Allene                 | 1916 - 1986 | OC 17 e                  |
| Bond, Jerry A.                | 1932 - 1987 | Eastern 3                |
| Booth, Clifford T. (Tip)      | 1898 - 1987 | Fowler 5                 |
| Conner, Alice Louise          | 1932 - 1986 | Fowler 84                |
| Connell, Bernice Mabel        | 1897 - 1986 | OC 4 b                   |
| Dozier, Earldean Seay         | 1928 - 1987 | M III 10                 |
| Ervin, Barry Lee USN Ret.     | 1935 - 1986 | Fowler 41                |
| Fisher, Doff Marian US CG     | 1913 - 1986 | Fowler 88                |
| Gordon, W.F.                  | 1918 - 1987 | Fowler 75                |
| Hall, Floice V.               | 1900 - 1987 | M III 49 E $\frac{1}{2}$ |
| Hanagan, Grace Smith          | 1898 - 1987 | OC 2 e                   |
| Hobbs, Harvey D.              | 1889 - 1987 | M II 18                  |
| Insall, Elva Etta             | 1908 - 1986 | M II 44                  |
| Jones, Bonnie Bragg           | 1898 - 1987 | OC 9 b                   |
| Jones, Hilda DeWolf           | 1897 - 1986 | Eastern 8                |
| Joseph, Emzie Merton          | 1909 - 1987 | Fowler 91                |
| Lackey, Leona Claire Kirk     | 1905 - 1987 | NW 11                    |
| Lenox, Laura Melissa          | 1908 - 1986 | Fowler 81                |
| Logan, Alma Sheid             | 1897 - 1987 | NE 1                     |
| Maasen, Frank                 | 1912 - 1987 | OC 12 a                  |
| Markert, Clarence A.          | 1922 - 1986 | Fowler 5                 |
| McMahan, Cynthia              | 1891 - 1987 | M III 75                 |
| Miller, Cora L.               | 1896 - 1986 | Fowler 6                 |
| Roberts, Georgia Alice        | 1899 - 1986 | OC 9 a                   |
| Rosenbusch, Carl D.           | 1912 - 1986 | Fowler 82                |
| Schaffner, Fred L.            | 1910 - 1986 | NE # B                   |
| Schnelle, Joseph              | 1921 - 1986 | NW 25                    |
| Stanford, David Platt (Pat)   | 1921 - 1986 | OC 10 d                  |
| Stoker, Frank Bernice         | 1914 - 1986 | Fowler 78                |
| Waley, Solon Madison          | 1910 - 1986 | Fowler 76                |
| Walker, Chanel Whitney 4 days | 1987        | Fowler 75                |
| Wiley, Tenny M.               | 1903 - 1987 | M II 24                  |
| Williams, Chester R.          | 1900 - 1987 | Fowler 30                |

## MATSLEER CEMETERY

South of Florence, off County Road 245. See Vol. I.

Additional burials; submitted by Lester Fisher

TUCKER, HATTIE  
1893 - 1974

TUCKER, DELL SUTTLES  
1874 - 1975

LOVE, RALPH D.  
1912 - 1975

LACKEY, JACK  
1920 - 1980

FAUGHT, ROBERT D.  
1898 - 1983

GRUMBLES, ELIZA A.  
Died: August 7, 1882  
(First wife of Thomas Anderson Grumbles,  
m'd 1865 in Lamar County)

## MANKINS FAMILY

(See Vol. II, pp 248 & 248a, and Vol. II, Georgetown I.O.O.F. Cemetery for other family burials.)

JOSEPHINE, wife of W. H. MANKINS is buried here , in a pasture located west of Mankins Crossing about 200 yards north of Highway 29. A note regarding identity of W. H. Mankin follows listing, Vol. II, p. 248. News clippings without source or dates received from Jean Halden Walker of Austin, Texas, gives additional information on the MANKINS families.

W. H. MANKINS (William Henry Mankins)  
Born January 4, 1838 at Fayetteville, Arkansas  
Came to Texas in 1848 and located at Mankins Crossing  
Enlisted in Confederate Army in 1861 and served 4 yrs  
in Company G, First Texas Cavalry  
In 1888 married Miss JOSEPHINE DeSHIELDS (who d. 1895)  
Died prior to April 12, 1924 (when his brother Evan died)  
Buried in I.O.O.F. Cemetery, Georgetown  
(A gravestone was not found and he is not listed)

Services conducted by Rev. J. C. Rhodes, pastor of the  
Missionary Baptist Church.

Survivors were two sisters: Mrs. Belle Mann of Quanah and  
Mrs Victoria Livengood of Dallas; and a brother,  
Mr. Evans Mankins of Georgetown.

ADDITION FOR Georgetown I.O.O.F. Cemetery

Typed by L. Faubion, July 19, 1986

NEW HOPE CEMETERY (additional information)

This material was copied from a listing in the holdings of the Columbus (TX) Public Library, and titled thereon "Cemetery located in Cedar Park, Williamson County, Texas." These burials have been located in the New Hope Cemetery near Cedar Park. Copied by Clara Scarbrough, August 1985.

ELIJAH H. COX  
July 21, 1870  
April 10, 1946

(Complete Cemetery listing gives 1874 for  
birth date.)

MATTIE E. COX  
Sept. 29, 1875  
Aug. 14, 1945

VIVIAN COX  
Jan. 28, 1899  
"A little bit of love to bloom  
with God above"

JIMMY ROY COX  
Dec. 28, 1901  
Oct. 8, 1973

(Birth date shown as 1902 on Complete Listing.)

HUGH HUBERT COX  
Pvt. U. S. Army  
World War II  
Aug. 17, 1904  
Mar. 10, 1979

(Additional listing to Complete Cemetery.)

FLORENCE A DELLA COX  
Dec. 8, 1890  
Feb. 29, 1940

This cemetery listed in Volume I, pp 252-257. It was re-surveyed and up-dated in 1983. Those pages follow.

## NEW HOPE CEMETERY

In Cedar Park City Limits, on US 183 and New Hope Drive,  
one mile north of Ranch Road 1431.

Surveyed and updated by Lerlene Ward in July 1983.

Summary: There are many unmarked graves.  
Oldest marked grave--Martha Inman--1869  
\*\* Indicates Armed Service  
Cemetery and Church 115 years old in 1983  
HISTORICAL MARKER UNVEILED OCTOBER 1983

|  |                          |
|--|--------------------------|
| Anderson, Larry Gene                       | 1952--7-23-1965          |
| Angle, Robert Elton                        | 2-25-1929--11-24-1982 ** |
| Bates, Helen--                             | 1920--1969               |
| Berry, David W.                            | 1882--1966               |
| Berry, Effie D.                            | 1881--1965               |
| Billings, Ima Jean                         | 7-12-1945--9-6-1969      |
| Blair, Joe Opal                            | 3-5-1900--6-4-1982       |
| Blair, Mary Vashti Inman                   | 4-12-1895--3-6-1973      |
| Bonnie--1928--Grave next to north fence    |                          |
| Bolt, Ola Cerola Pearson Bolt (nee Bonnet) | 12-8-1900-1-23-1982      |
| Bonnett, Felix                             | 8-4-1882--8-26-1950      |
| Bonnett, Laura Mae                         | 1920-1920                |
| Bonnett, Lelia Louise                      | 1909--1919               |
| Mary Catherine (wife of Willie Henry)      | 1881--1946               |
| Willie Hery Bonnett                        | 1877-1949                |
| Bonnett, Tabitha                           | 12-26-1882--1-3-1938     |
| Bryant, April Dawn                         | 12-20-1975               |
| Alma L                                     | Died 1-10-1939           |
| James W.                                   | 5-5-1926--1-12-1977      |
| Burch, Mrs. M. C.                          | 1845--1922               |
| Burch, J. K.                               | 7-16-1884--1922          |
| Burk, Peggy Lou                            | 8-17-1940--5-27-1942     |
| Brooks, John Edward                        | 12-9-1938--7-2-1966      |

|                           |                         |
|---------------------------|-------------------------|
| Calley, Mary Jane         | 1939--1940              |
| Cantrell, Alvey E.        | 2-14-1994--4-24-1974    |
| Cantrell, Evelyn M.       | 1904--1972              |
| Carter, Georgia & Baby    | 1891--1930              |
| Chandler, Amelua          | 2-14-1886--7-13-1977    |
| Chandler, Archie C.       | 4-12-1910               |
| Chandler, Emma A.         | 3-18-1907--1-21-1973    |
| Chandler, Evalena(infant) | 1924--1925              |
| Chandler, Ruth B.         | 4-26-1912--             |
| Chandler, Thomas W.       | 12-1-1882--1-9-1958     |
| Clark, Henry Franklin     | 10-3-1885--12-7-1930    |
| Clark, Rhoda Mae,         | 3-9-1888--6-21-1959     |
| Cluck, Aaron Clinton      | 10-5-1908-- 12-26-1880  |
| Frances E. Cluck          | 9-16-1909               |
| Click, Hazel              | ? --1974                |
| Cox, Elijah H.            | 7-21-1874--4-10-1946    |
| Florence Della Cox        | 12-8-1890--2-29-1940    |
| Hugh Hubert Cox           | 8-17-1904--3-10-1979 ** |
| Cox, Jimmie Ray           | 12-28-1901--10-8-1973   |
| Cox, Mattie E.            | 9-29-1875--8-14-1945    |
| Cox, Roy C. Sr.           | 1897--1983              |
| Cox, Vivian               | 1-28-1899               |
| Crooke, Charles Edward    | 11-20-1903--12-20-1903  |
| Coursey, Goldye Bernice   | 10-16-1903              |
| Coursey, James            | 3-7-1902--10-10-1978    |

|  |                      |
|--|----------------------|
| <u>DAVIS;</u><br><u>Davis;</u> Agnes B.                | 9-6-1886--8-6-1969   |
| Annie Jeffery  | 1868--1892           |
| Carmey E. (Brownie)                                    | 4-13-1905--8-17-1975 |
| Dock Ward  | 1979--1970           |
| Edith Ann  | 4-25-1860--3-5-1953  |
| Fontene  | 1849--1909           |
| J. Randolph  | 2-27-1907--1-23-1977 |
| Ellen L.   | 11-30-1911--         |
| Margarett Ann (Daughter of Randolph & Ellen)           | -1861-1880           |
| James T.   | 3-3-1883--5-17-1970  |
| Joe,   | 1888--1888           |
| Lola Mae   | 9-6-1907--           |
| Lindsey  | 5-5-1877--6-3-1890   |
| Linsey   | 11-26-1807--2-9-1897 |
| Lucy L.  | 1876--1970           |
| Margaret J.  | 5-23-1858--5-4-1928  |
| Marvin Monroe  | 8-30-1919--3-8-1958  |
| Virgil Monroe  | 5-15-1907--2-18-1973 |
| W. Frank   | 1877--1955           |
| William P.   | 7-10-1854--2-15-1982 |
| Dearing, Johnathan--Died 11-16-1974- 18years & 10 days |                      |
| Eisenbeck, Oscar Emil                                  | 1891--1965           |
| Estrep, Margaret L                                     | 1892--1892           |
| -Evans, Lula McFarland                                 | 5-14-1906--2-20-1978 |
| Ferguson, Eilie  | 1904--1980           |
| Ferguson, V. P. Mrs.                                   | 1899--1967           |
| Ferguson, Irene Hansel                                 | 1932--1982           |
| Fisher, M. C.  | 1879--1883           |
| Fisher, Virginia                                       | 1846--1919           |



|                          |                        |
|--------------------------|------------------------|
| Gilliland, Clara         | 11-20-1919--11-14-1969 |
| Glimp, Thad M.           | 12-31-1902==11-14-1969 |
| Goodson, Ad rian L.      | 5-21-1916--3-11-1975   |
| Goodson, Bessie L.       | 2-25-1921              |
| Green, D. J.             | 12-22-1875--6-25-1917  |
| Green, Mary Tubb         | 11-22-1866--12-26-1949 |
| Green, Tempie Tubb       | 3-9-1875--1-29-1929    |
| Hall, James Francis Tubb | 1881--4-1947           |
| Hall, Joe Thomas         | 4-20-1922--7-20-1929   |
| Hammack, Mrs Annie L.    | --Nov. 1947            |
| Hammack, D. Edward       | 1-29-1879--12-5-1960   |
| Hammack, Marvin Thomas   | 1-8-1921--1-1-1961     |
| Hammack, Sadie J.        | 10-28-1886--1973       |
| Hammack, William D.      | 1-9-1964--1964         |
| Hampton, Mary            |                        |
| Hampton, William G.      | 1873--3-1874           |
| Hardin, Lena             | 1880--1964             |
| Hardin Lillie B          | 6-9-1911--10-4-1916    |
| Hasting, John T.         | 5-3-1889--2-17-1977    |
| Hayden, Infant           | 1931--1931             |
| Heath, Frances L.        | 7-17-1843--10-30-1900  |
| Henry, Charley L.        | 1905--1906             |
| E. C. Henry              | 9-23-1843--1-2-1920    |
| Henry, Howard V.         | 1908--1960             |
| Infant Henry             |                        |
| Henry, John P.           | 1878--1965             |
| Henry, Lena Bonnet       | 1880--1964             |
| Henry, Mrs. Sadie        | 1-11-1859--7-28-1929   |

|                                     |                         |
|-------------------------------------|-------------------------|
| Henry, Wayne                        |                         |
| Henry, Willie                       | 1880--1949---?          |
| Hill, Elizabeth J.                  | 1-3-1860-- ?            |
| Inman, Martha                       | ? -- 1869               |
| Mary C.                             | 1854--1937              |
| S. C. Inman Sr.                     | 8-8-1827--11-20-1906    |
| Infant-Shiney, son of S. C. & Mary. |                         |
| Jackson, Pearl Inman                | 1889--1971              |
| Jackson, Percy P.                   | 1890--1911              |
| Jeffery, Elizabeth                  | 1837--1885              |
| Joslin, Charles Luther              | 3-15-1947--8-28-1948    |
| Joslin, Luther C.                   | 1912--1971              |
| Kaufman, Aubrey D.                  | 1902--1964              |
| Kaufman, Mary                       | 1910--1980              |
| Kerby, George M.                    | 3-18-1818--1-4-1897     |
| Kirby, Sarah N.                     | 6-28-1824--12-24-1881   |
| Lackey, Martha                      | ? -- ?                  |
| Mrs. Martin Lackey                  | ? -- ?                  |
| Lackey, James Oscar                 | 1887--1889              |
| Lackey, Martin                      | 9-13-1832--11-6-1912    |
| Lentz, Mary Louise                  | 7-20-19-15 -- 1-24-1957 |
| Lentz, Dorothy Lou                  | 1914--1957              |
| Jesse D. Lentz                      | 8-20-1872--11-28-1946   |

Suppl. p. 38

|                         |                                     |
|-------------------------|-------------------------------------|
| Lentz, Laura L.         | 11-21-1874--4-6-1848                |
| Otto Lentz              | 9-18-1908--11-5-1939                |
| Loeschman, ?            | ?                                   |
| Long, Emma Lee          | 1910--1911                          |
| Lunch, James Houston    | 1920--1958                          |
| Lunsford, Ethel E.      | 10-15-1911--8-26-1973               |
| Lunsford, Jessica Leigh | 6 months 10 days old-March 18, 1943 |
| Massingill, Annie R.    | 1938--1956                          |
| Massingill, Andy R.     | 12-10-1938--105-5-1956 **           |
| Massingill, Benjamin W. | 5-4-1887--7-4-1963 ***              |
| Massingill, Maudie E.   | 10-3-1898--9-22-1982                |
| Marshall, Mrs. June     | 1868-1901                           |
| Marshall, Mrs. Jimie    | 9-30-1868--11-22-1901               |
| Marshall, Rev. James E. | 10-6-1895--1-9-1979                 |
| Ruth M.                 | 4-26-1904--                         |
| Marshall, I. F.         | 9-11-1900--9-23-1900                |
| Marshall, R. F.         | 1900--1900                          |
| Mauldin, Mrs. Nancy     | 11-11-1889--12-2-1969               |
| Mauldin, Edgar J.       | 7-22-1882--7-22-1944                |
| Mauldin, Jean Ann       | 3-22-1946--3-24-1946                |
| May, Matilda            | 3-27-1836--9-27-1903                |
| May, James Oscar        | 11-28-1882--10-4-1889               |
| MaMnard, Louisa J.      | 3-16-1904--3-2-1960                 |
| Moore, Carrie Lee       | 1902--1941                          |
| Moore, Mamie Alice      | 1902--1969                          |
| Moore, Roland K. Jr.    | Died July 1974                      |

| <u>THE MCFARLANDS</u>   |                         |
|---|-------------------------|
| McFarland, Ada C. wife of Hubert                                    | 9-22-1892--8-18-1981    |
| Annie Pearl   | 6-3-1881--5-18-1959     |
| Daisy E   | 1883--1943              |
| Elmer   | 1904--1957              |
| Green   | 6-18-1884--3-10-1919    |
| Howard (Infant)   | ?                       |
| Hubert Earl   | 3-11-1890--1-30-1969    |
| J. T.   | 10-21-1914--6-8-1965 ** |
| James F.  | 4-11-1876--5-12-1938    |
| John  | 1878--1962              |
| Lillian Louise McDonald   | 1910--4-14-1963         |
| Louisa J  | 4-8-1854--12-20-1922    |
| Margaret L  | 1878--1900              |
| Myrtle May  | 4-13-1913--6-21-1951    |
| Orville W.  | 1-12-1925--3-13-1979    |
| R. H.   | 10-26-1874--1-16-1960   |
| Samuel T.   | 3-24-1900--8-29-1900    |
| T.O.  | 1-19-1854--5-16-1927    |
| Walter  | 1883--1943              |
| William E.  | 1923--1938              |
| William W   | 1883--1962              |
| MCFarland Infant Son  | 1931--1931              |
| McFarland Infant Daughter July 3, 1921<br>Daughter of G. H. & Emnie |                         |

## New Hope Cemetery

Owens and Tyler graves next to 183 fence-Fenced in --No dates

|                            |                                       |
|----------------------------|---------------------------------------|
| Pearson, Gearldine         | 10-22-21--4-16--1924                  |
| Pearson, Helen M,          | 10-26-1943--11-7-1943                 |
| Karey Milton Pearson       | 195---1950                            |
| Pearson, Mary E.           | 4-20-1880--4-11-1961                  |
| Pennington, Pebble L.      | 1904--1906                            |
| Pennington, Ollie Boyd     | ?                                     |
| Pennington, Ted Champley   | 1898--1899                            |
| Ratellace,                 | 10-20-1974--10-22-1974 (Hyltin Manor) |
| Roberts, David Lee         | 11-28-1951                            |
| Roberts, Kathy Marie       | 7-3-1952--7-19-1978                   |
| Roe, Thomas                | 1909--1937                            |
| Russell, Susan F. Tubb     | 9-30-1871--7-26-1951                  |
| Schneiderwind, August      | 1839--1917                            |
| Johanna                    | 1840--1920                            |
| Frank                      | 1880--1942                            |
| Fritz                      | 1887--1967                            |
| Simpson, Rev. Denton Elvin | 1902--1981                            |
| Elvie Vera                 | 1905                                  |
| Simpson, Euna              | 1872--1872                            |
| Simpson, Ewell B.          | 3-7-1900--                            |
| Thelma I                   | 8-9-1911                              |
| Infant Jesse Simpson       | ?                                     |
| Infant Jesse Simpson       | ?                                     |
| Infant Jesse Simpson       | ?                                     |
| Infant Jesse Simpson       | ?                                     |
| Infant Jesse Simpson       | ?                                     |
| Simpson, Jesse H.          | 1878--1968                            |
| Simpson, Lucy K            | 1881--1970                            |

## New Hope Cemetery

Suppl. p. 41

|                              |  |
|------------------------------|--|
| Simpson, S. J.               | 8-26-1862--5-19-1918                         |
| Simpson, Vernon E.           | 2-19-1911--3-6-1911                          |
| Smith, Mrs. Carma            | 12-19-1861--3-13-1879                        |
| Smith, Elisa S.              | 1886--3-11-1898                              |
| Smith, Emma                  | 1859-1911                                    |
| Smith, Ralph Hiram           | 1898--1982                                   |
| Sullivan, Infant             | ?  |
| Swaney, J. B.                | 4-5-1861--11-9-1946                          |
| Taylor, Davis M              | 1915--1974                                   |
| Thompson, Elizabeth M. Parks | 1880--1886 Born in Virginia Married 1-6-1941 |
| Thompson, James              | 1798--1884                                   |
| Thompson, Joe                | 1876--1941                                   |
| Thompson, J. W.              | 11-26-1834--6-13-1912                        |
| Trammell, Andrew J.          | 5-14-1856--3-5-1941                          |
| Trammell, Andrew M.          | 5-5-1984--2-9-1985                           |
| Trammell, Annie Mae          | 5-16-1890--9-26-1965                         |
| Trammell, Isiah J.           | 12-4-1862--8-13-1899                         |
| Jemes N. Trammell            | 7-23-1892--8-28-1894                         |
| Trammell, John Paul          | 1-16-1889--10-10-1969                        |
| Trammell, Talitha            | 3-4-1862--4-9-1937                           |
| Trammell, J. M.              | 5-12-1809--4-24-1881                         |
| Elizabeth (wife of J. M.)    | 2-21-1818--3-20-1887                         |
| Tubb, Elizabeth H.           | 2-27-1837--3-3-1914                          |
| Tubb, J. C. (or J. G.)       | 3-5-1832--2-12-1918                          |
| Nancy (saughter of JC & E)   | 7-22-1873                                    |

Tyler, John Hillery

1882--1968

Tyler graves fenced in next to 183 fence-- no dates or names

Ward, Mrs. Isabel

1892-1960

Ward, William

1892-1950

Ward, Willie

1888--1959

Warren, James R.

1843--1933

Warren, Mathews

9-7-1898--9-10-1899

Warren, Mary M.

1865--1958

Warren, Andrew Irwin

1887--1968

Watts, Infant Sammie

1966--1966

Watts, Infant of T. J. &amp; Rena

?

Warwick, Paula Jean

4-12-1960--5-5-1963

Whitt, Ella (daughter of Lula &amp; Dan Whitt) 4-27-1924--4-28-1924

Whitt, Bill

?

Whitt, Bobby Lynn Sr.

8-24-1932--12-20-1972

Whitt, Clifford V.

4-14-1929--9-8-1972 \*\*

Whitt, Ellen

1871--1963

Whitt, Eula Mae E.

4-25-1923--5-19-1924

Whitt, Daniel W.

3-4-1887--11-12-1981 \*\* WW1

Whitt, Melroy F.

?

Whitt, Mollie O.

?

Whitt, John W.

1916--1978

Williams, Gayland

1960--1960

Williams, Iris E.

1948--1948

Workman, Randal --Son of June Workman-- 1964--1965

Young, Christopher

7-14-1863--4-25-1932

## NEW HOPE CEMETERY

Updated--August 1, 1986, by Lerlene Ward. Presented list to Williamson County Historical Commission, Georgetown, Cedar Park, Leander, Taylor and Round Rock Libraries.

|   |                       |
|---|-----------------------|
| Adams, Alice Pauline                            | 7-2-1925--4-1-1983    |
| Adams, Henry Edison *(USA WW2)                  | 10-18-1922--2-19-1981 |
| Davis, (unmarked baby grave south of Joe Davis) |                       |
| Davis, William O.                               | 6-7-1915--9-2-1983    |
| Mattie M. (wife)                                | 11-3-1916             |
| Hammack, Lorene                                 | 1920--1985            |
| Hasting, Clara B.                               | 2-17-1908--10-28-1984 |
| Joslin, Signa Opal                              | 4-19-1918--7-20-1985  |
| Lee, John C. * US Army WW I                     | 1893--1986            |
| McFarland, Emmie T.                             | 4-6-1902--9-25-1983   |
| Pearson, J. C.                                  | 1931--1983            |
| Pearson, L. Vioal Whitt                         | 2-1-1910--1-12-1984   |
| Pearson, Williamson Lester                      | 6-8-1924--1-2-1984    |
| Ward, Ella                                      | 1893--1985            |



376  
(Blank)

OLD ROUND ROCK CEMETERY  
(See Vol. II)  
May 31, 1983BURIALS AFTER DECEMBER 1975 AND NAME  
DISCOVERY OF UNMARKED GRAVES

## BAKER

Ruby L; Page 114; Section B-13-17C (wife of W. H. Baker) 1910-1980.  
William Harrison Baker; Page 114; Section B-13-17B 4-30-1893-3-7-1977  
BLKSI US Navy

## Barnes;

Seaborn; Page 95; Section A-1-9 Killed July 21, 1978 with Sam Bass.

## BIEL:

Mammie C. Gray Oct. 15, 1885-July 10, 1981; Page 113' Section B-1-10A

## Brown;

Robert; 1886-1898; Page 109; Section B-4-4A

Elizabeth; C. 4-22-1872-4-26-1922 Page 110, Section B-5-4

## CARTER:

Ruby J.-1910-1980 Page 114; Section B-13-7A

CROOKS;--Authur E, & Baby Daughter & son, Page 112 Sect. B-8-1 C,D, &E

Clyde W. 1-22-1916-6-22-1980- Page 108, Section B-3-5A

Ruby D. 3-18-1919-3-15-1983- Page 108, Section B-3-5B

Baby Adam L. 12-9-1975-1-24-1976 Grandson of Auther Crooks Page 112 Section  
B-8-1B

## DAVIS:

Arnold Curtis, Died July 1980 Brother of Randel El Davis  
Page 113 Section B-11-2A

## DEWEY:

William 7-15-1898-11-1-1966 Bless our father- Page 110, Section B-5-5A

## FERRELL:

Viola Stone, wife of A. L., 9-26-1899-8-23-1981, Page 95, Section A-2-10A

GUADALUPE: 3-25-1937-3-9-1981 Page 119 Section C-16-1B

## HIDDLESON:

Mable May 3-31-1888-7-25-1976 Page 112 Section B-8-1A

## JESTER:

Inez, 4-14-1913-7-12-1981 Page 114 Section B-12-7A

Lillei May Baker, Died 2-19-1979 Page 103, Section A-14-9A

## JULIAN:

C. H. Buried at the head of Lela M. Wiggington (He is Lela's nephew)

LANDRUM; Sarah J. (wife of S.L.) B-1881-7-21-1929 Page 107 Sect. B-2-10A

## MASTERTSON:

Virginia B. 2-14-1840-9-16-1873 Wife of Robert mastertson. Page 106

She was buried south of Round Rock. in 1840. Her grave Section A-17-40

was moved to the Round Rock Cemetery on May 3, 1978. Related to Zakery

Scott. His Grandmother. Sister of Z.T. Scott.

Page 2 of Old Round Rock Cemetery, Burials after Dec. 1975 and Name  
discovery of unmarked graves.

MARKER\_--Deciated to all unmarked baby graves in the Cemetery. Page 119  
near Sect 3-16-

MORGAN:

Wayme--10-6-1895-5-16-1977 Page 95 Section A-3-8-B

MILLEGAN:

Elgiva, 8-25-1894-4-9-1980, wife of Carlton F. Page 103 Sect. A-14-5A

PREZ:

Maria 1897-1981 Page 119 Section C-16-3A

Baby boy - Born & Died Nov 15, 1981 Fathers Name Kent C. Geil Page 119  
Section C-16-

STEPHENS:

Baby Patrich 7-3-1978--9-2-1978 Page 115 Section

SULLIVAN:

Malvina Mozella Mayfield McClain Sullivan, Died in 1930's. wife of  
James T. Sullivan, Father, Izsec Newton Mayfield came to Texas 1850  
from Tennessee. Married to Sullivan in 1906,

Mayfi

MAYFIELD:

Fannie; Died Oct. 1, 1913 age 70 Page 112 B-8-2A

SMITH: (Smitty)

Elmo Lee 6-5-1900-10-5-1979 Page 112 Section B-9-1A

VICENTE:

Servantez 10-4-1935-6-4-1978 Page 119 Section C-16-1A

WARD:

Debra, 9-21-1953- 10-19-1953 Daughter of Richard & Lerlene Ward  
Page 97 Section A-7-1D

Larry Dean. 9-5-1950-9-6-1950-Son of Richard and Lerlene Ward  
Page 97 Section A-7-1C

WOMBLE:

Debra Ann, 1-1-1962-1-1-1962, Daughter of Connie Rex & Peggy Womble  
Page 97 Section A-7-1E

WEBB:

Viola Aten, 11-28-1888-3-26-1980 Page 107 Section B-2-2A

Unmarked grave between Womble and White Page 97 Section A-7-2A

## OLD ROUND ROCK CEMETERY

Additional listings submitted in September 1978 by Jean Halden Walker of Austin, Texas.

|  |              |
|--|--------------|
| ANDERSON, PAUL L., d. Dec. 26, 1976, aged 84 years 11 mo., 11 days | B-4-13a      |
| DONNIS, d. Mar. 7, 1977, aged 81 years 11 mo., 12 days             | B-4-13b      |
| BRADLEY, AARON W. (Tip), May 13, 1917 - July 6, 1975               | A-9-2a       |
| BROOKS, WILLIAM DEWEY (new stone, add'l info)                      | B-5-3a       |
| July 15, 1898 - November 1, 1966                                   |              |
| CARPIOT, ALBERT W., June 28, 1919 - July 16, 1976                  | south of D-3 |
| MAXINE O., Feb. 7, 1921 -  |              |
| Corrected name:  |              |
| CHAMNESS ( <u>not</u> CHAMBERS): KATE d. 1917                      | B-6-4        |
| JOE d. 1921  |              |
| DeDEAR, NORMAN J., b. Nov. 21, 1898                                | B-4-3a       |
| ELLEN H., b. Aug. 13, 1905 d. March 26, 1977                       |              |
| HUTCHINGS, MILLARD L. Jr., b. Apr. 5, 1919, d. Feb. 17, 1977       | D-2a         |
| SSGT U.S. Army, WW II  |              |
| LEWIS, WILLIAM H., b. 1895, d. 1978 (Condra Funeral Home mkr)      | B-13-17b     |
| SCHAARE, THEO H., b. July 17, 1898 d. Jan. 30, 1977                | A-15-1a      |
| ANNIE I. b. May 29, 1896 -   |              |
| SERVANTEZ, VICENTE, b. 1935 d. 1978 age 42 (Condra FH)             | B-16-1a      |
| SHAFER, CLARA E., b. Sep. 3, 1883, d. Oct. 30, 1885                | A-6-13       |
| daughter of J. F. and Q. A. SHAFER (Corrected info.)               |              |
| SHAFER, JOSEPH HARRIS, b. April 16, 1834 d. March 2, 1905          | A-6-13a      |
| (new stone?)   |              |
| STEWART, W. J., b. 1875 d. 1963                                    | A-7-10a      |
| THOMPSON, MARY JENKINS, b. Oct. 23, 1888, d. Nov. 22, 1975         | A-4-15a      |
| TORREZ, BLAS, b. Sep. 3, 1890 d. Aug. 15, 1976                     | C-12-1a      |
| (Husband of Francisca Torrez)                                      |              |

Typed by L. Faubion, July 19, 1986

ROUND ROCK CEMETERY  
Round Rock, Texas

Updated--August 1, 1986 by Lerlene Ward. Presented to Williamson County Historical Commission, Georgetown, Taylor, Cedar Park, Leander, and Round Rock Libraries.

|                                 |                       |                         |
|---------------------------------|-----------------------|-------------------------|
| Aleman, Selferine               | 1904--1980            |                         |
| Alvorado, Santos C. Jr.         | 2-19-1972--5-8-1977   |                         |
| Amaro, Encaracion               | 3-25-1932--10-25-1933 |                         |
| Beltran, Caferino G. Jr.        | 3-23-1946--7-27-1965  | -----C-13-4a            |
| Biel, Walter                    | 4-26-1888--           | 1984 -----B-11-10b      |
| Bradley, Lillion (Lilly)        |                       | --3-3-1984 -----A-17-1a |
| Canizales, Mañuell              | 12-25-1926--1-15-1927 | Section C               |
| Carlin, Pablo G. Sr. USArmy WW2 | 1-24-1919--8-15-1983  | --B-11-1b               |
| Carlin, Rosa                    | 9-3-19-1904--8-7-1981 | --C-11-6b               |
| Cerello, Jose L.                | 1949--1984            | --B-13-1c               |
| Charpiot, Albert W.             | 6-28-1919--7-16-1976  | --Section D             |
| Maxine O. (wife)                | 2-7-1921---7-17-1982  | Section D               |
| Colbert, Anthony Allen          | B & D ---9-10-1985    | ----B-13-1b             |
| Davis, Nelda May                | 1901--1985            | ----A-11-23a            |
| Dedear, Ellen                   | 8-13-1905--3-26-1977  | ----B-4-3b              |
| Dedear, Norman J.               | 11-21-1898--4-13-1984 | ---B-4-3a               |
| Galvez, Jesus A.                | 11-15-1934--9-13-1985 | --Section D             |
| Garcia, Guadalupe               | 1935--1985            | ----Sect. D             |
| Gonzales, Amelia C.             | 9-15-1952--11-21-1985 | --C-8 Sect.             |
| Herrera, Francisco              | 1888--1984            |                         |
| Huerta, Lupe                    | 1929--1984            | Section D               |
| Hutchings, M. L. USArmy WW 2    | 4-5-1919--2-17-1977   | --Sect. D               |
| Jenkins, Cora                   | 1896--1986            | A-4-16a                 |
| Jones, Arthur Sr.               | 1900--1984            | Sectopm D               |

PAGE 2 UPDATE  
 ROUND ROCK CEMETERY August 1, 1986 By Lerlene Ward

|                               |   |              |
|-------------------------------|---|--------------|
| Landrum, Ima L.               | 1891--1976  | A-8-6c       |
| Landrum, Lloyd S.             | 1892--1975  | A-8-6d       |
| Ledesma, Angela               | B & D--12-25-1881   | C Section    |
| Joe Jr.                       | 1984--1985-7 mo. old  | C Sect. So.  |
| Shauna Marie                  | 1981--1982  | C Sect. So.  |
| Lozano, Diegito               | 1984-1985-Left of unknown children<br>marker- C Section So. |              |
| Ontiveras, Gertrudes          | 1907--1983  | D Sect. SE   |
| Ontiveras, Lucas A. Sr.       | 1927--1983  | D Sect. SE   |
| Pena, Furino                  | 1901--1983  | C-17-1a      |
| Perz, Encarnacion R.          | 3-2-1901--6-2-1984  | D Sect.      |
| Perez, Manuel                 | 3-13-1913--6-5-1984   | D Section    |
| Reams, Vina (son Frank Spann) | 1902--1985  | A-7-2a       |
| Rendon, Florentino            | 3-14-1910--9-27-1984  | Sext. C SW   |
| Reyes, Jose USArmy WW 2       | 10-7-1904--10-26-1984                                       | Sect. D      |
| Rivera, Jose F. Sr.           | 1906--1985  | Sect. D      |
| Robles, Julio                 | 4-12-1960--11-17-1983                                       | Sect. D      |
| Salinas, Refrel               | 1945--1984  | Sect. C      |
| Sales, John                   | --1984  |              |
| Schaare, Annie                | 2-9-1896--10-9-1983   |              |
| Scott, Nettie Joseph          | 10-3-1887--6-17-1985  | A-12-2a      |
| Servantez, Guadalupe          | 3-25-1937--3-9-1981   | C-16-1a      |
| Smith, Donald Shawn           | 1973--1986  | D Sect. SE   |
| Stevens, Patrick Lynn         | 7-30-1978--10-2-1978  | B-13-1b      |
| Swain, Arthur W. III          | 5-14-1960--1-21-1985  | D-Sect. SE   |
| Terres, Frank                 | --1984  | D Section SE |
| Trammell, Alma                | 1904--1986  | B-7a         |
| Womble, Pearl A.              | 2-13-1902--11-22-1985                                       | A-7-1b       |
| Woods, Maxey C.               | 1892--1983  | B-3-9a       |
| Zamarripa, Jaunita            | 9-22-1950--1-3-1985   | D Sect. SE   |

SLOAN-EASLEY CEMETERY  
(See Vol. I, p. 291)

Note for the Sloan-Easley Cemetery, already listed:

Samuel Allen Easley, b. July 2, 1851, died April 26, 1933. The Cemetery listing gives 1932. This was questioned by someone who saw the Commission's listing, but not changed. I do not know whether the tombstone reads 1933 or 1932, but I looked at the Williamson County Sun for April 28, 1933, and find his obituary in that issue.

Therefore, I believe it is sufficiently established that 1933 is the correct date, and the record could be so amended, if you think that is proper.

Clara Scarbrough  
March 1, 1984

SMART FAMILY CEMETERY  
(See Vol. I, pp. 295-6)

Three miles west of Florence off CR 219 . . . Additional information:

ABSOLUM OLIVER of Gonzales, Texas, and Ex-Slave, died in 1903, aged 97 years. He is buried in the northwest part of this cemetery near the baby girl of Mr. John Savage.

WELLS CEMETERY - Addendum (see Vol. I, p.311)

Location: On the property of Dr. W. C. Wedemeyer. About 6 miles E. of Liberty Hill off Highway 29, take County Road 268 south, drive  $\frac{1}{2}$  mile, turn right on County Road 267. This cemetery is inaccessible by automobile. There is a fenced area, but no headstones. Inside the fenced area are the graves of Jones Wells and his wife, Frances (Peyton) Wells.

Outside the fenced area are several graves but no markers.

Also outside the fenced area is one marked grave:

Timmie, Son of W. and M. A. COX  
Born Apr 14, 1886  
Died Jan 14, 1892

Note: Mrs. Thelma Lackey, granddaughter of the Wells above, says Frances (Peyton) Wells was the sister of Mary E. (Peyton) Upchurch, who is buried in the UPCHURCH CEMETERY on the same property.





WILLIAMS - BUCK CEMETERY  
(BUCK CEMETERY)

Off County Road 202; land donated as a cemetery by a Mr. Buck. Originally listed in Volume I, cemetery relisted by Juanita J. Whitehead, Georgetown, Texas; submitted in January 1985. \*\*\*moved from Bullion Cem. on N. Gabriel.

|  |  |
|--|--|
| ADAMS, H. O.<br>1-8-1864 - 8-22-1864                                 | BRYANT, R. J.<br>b. & d. 11-13-1900                              |
| ALMAN, JOHN F. (ALLMAN)<br>11-15-1852 - 9-10-1941                    | BULLEN, R. B.<br>1818 - 1888                                     |
| ALMAN, MANERVA J., wife<br>of John F. Alman<br>8-17-1860 - 4-26-1942 | BULLION, ELIZABETH JANE<br>(McDOWELL)<br>12-29-1849 - 11-15-1915 |
| ADAMS, WILLIAM<br>10-12-1893 - 8-4-1897                              | BULLION, A. L.<br>10-21-1854 - 12-6-1917                         |
| BELL infant  | ***moved fm Bullion Cem:   |
| BOWMAN, WILLIE A.<br>1892 - 1964                                     | BULLION, SAVILA wife of<br>John Bullion<br>6-12-1826 - 4-13-1901 |
| BROWN, JOSEPH WILLIAM<br>1870 - 1873                                 | BULLION, JOHN<br>11-20-1831 - 1-3-1902                           |
| BROWN, J. L..<br>2-1-1865 - 2-22-1921                                | BULLION, JOSEPH<br>8-14-1877 - 8-21-1877                         |
| BROWN, J. N.<br>4-28-1848 - 10-3-1919                                | BULLION, WILLIAM<br>11-20-1875 - 11-23-1875                      |
| BROWN, SUSANAH.<br>11-22-1843 - 4-18-1925                            | 2 Unknown children<br>2 Unknown adults                           |
| BROWN, Inf. son of A.N.<br>and Oma Brown                             | BUTTERICK, HAZEL (DYKES)<br>d. 1-24-1982 age 65y 2 mo            |
| BOLTON, MARY E.***<br>9-25-1837 - 8-17-1889                          | CAMPBELL, EUGENIA ELLASON<br>1856 - 1912                         |
| BUCK, ALFRED<br>2-28-1850 - 3-14-1946                                | CAMPBELL, SUSAN S.<br>1-28-1842 - 12-31-1921                     |
| BUCK, ALMYRA<br>1-22-1900 - 4-4-1973                                 | CANTRELL, FLOYD A.<br>1921 - 1976                                |
| BUCK, CALVIN LEE<br>3-14-1922 - 4-13-1922                            | COPELAND, IVIE A.<br>11-13-1894 - 1-3-1965                       |
| BUCK GROVER C.<br>5-22-1889 - 8-24-1932                              | COPELAND, LENA EVELYN (WHITEHEAD)<br>8-1-1890 - 8-26-1972        |
| BUCK, LINDY<br>11-20-1881 - 2-10-1954                                | COPELAND, OLLIE FLOYD<br>1-9-1914 - 3-12-1982                    |
| BUCK, LONZO<br>plain rock marker                                     | COPELAND, MARSHALL HARRISON<br>11-21-1889 - 5-1-1948             |
| BUCK, MARY<br>10-15-1882 - 8-14-1923                                 | COPELAND, THOMAS DEWEY<br>3-4-1902 - 7-3-1963                    |
| BUCK, NANCY MAE<br>no dates  | COPELAND, JAMES WESLEY<br>3-17-1862 - 4-5-1932                   |
| BUCK, REBECCA<br>9-17-1873 - 1-16-1918                               | COPELAND, MARY EMMELINE (DYKES)<br>7-12-1866 - 11-1-1953         |
| BUCK, RITTA<br>5-10-1879 - 9-30-1966                                 |  |
| BUCK, SARAH<br>3-28-1849 - 1-11-1918                                 |  |

## WILLIAMS-BUCK CEMETERY

(\*\*\*) = moved from Bullion Cemetery)

CUDE, AMANDA R.  
 2-15-1862 - 1-18-1958  
 DYKES, BILLY LAWRENCE  
 7-19-1945 - 7-29-1945  
 DYKES, FINIS A.  
 1905 - 1978  
 DYKES, GILLIE G.  
 10-22-1884 - 11-2-1968  
 DYKES, James Alfred  
 4-17-1844 - 4-5-1879  
 DYKES, MAL K.  
 2-14-1870 - 3-1-1918  
 DYKES, TED CALVIN  
 1-2-1937 - 7-5-1981  
 DYKES, THOMAS DAVID "Tommie"  
 9-8-1873 - 2-11-1942  
 3 DYKES children  
 DUNCAN, MARIAH, wife of T.J. \*\*\*  
 1-31-1833 - 10-22-1877  
 DUNCAN, T. J. \*\*\*  
 4-9-1822 - 2-6-1895  
 DUNCAN, CALVIN \*\*\*  
 11-29-1897 - 4-14-1900  
 DUNCAN, MAY  
 11-25-1875 - 12-11-1945  
 DUNCAN, HADE D.  
 9-6-1872 - 6-27-1947  
 DUNCAN, MELVIN J.  
 4-13-1915 - 8-26-1971  
 DUNCAN, WAYNE T.  
 1-23-1921 - 11-25-1969  
 DUNCAN, WILL A.  
 5-5-1906 - 2-4-1970  
 FIELDER, ANDREW  
 8-22-1884 - 7-15-1885  
 FIELDER, MAGGIE B.  
 9-1-1886 - 11-7-1889  
 FIELDER, J. F.  
 7-16-1856 - 6-8-1925  
 FIELDER, REBECCA, wife of J.F.  
 4-20-1853 - 3-6-1921  
 FRISBIE, P.W.A.  
 1865 - 1915  
 GARDNER, CHARLIE EARL  
 1919 - 1978  
 HAMILTON, JAMES D.  
 1861 - 1912  
 HAMILTON, RINEY  
 1871 - 1927  
 HAVINS, MARGRET AXLEY  
 11-26-1855 - 8-11-1895  
 HUMPHRIES, CLYDE  
 1897 - 1922  
 HUMPHRIES, ELLA  
 1869 - 1913  
 INMAN, JESSIE  
 11-8-1885 - 12-9-1916  
 INMAN, SARAH  
 1861 - 1911  
 KIRK, BENJAMIN FRANKLIN  
 1889 - 1979  
 McDOWELL, NELLIE MYRTLE  
 1888 - 1918  
 McDOWELL, SARAH  
 7-8-1856 - 6-21-1885  
 MILLIGAN, LARRY \*\*\*  
 no dates  
 MOORE, LIZZIE  
 Plain rock marker  
 MOORE, infant of Lizzie & Joe Moore  
 Plain rock marker  
 PULLIAM, MARY  
 4-8-1820 - 3-3-1888  
 2 unknown  
 REESE, J. R. "Jimmie"  
 11-9-1880 - 12-5-1908  
 REESE, R. J.  
 9-6-1857 - 3-18-1880  
 REESE, W. W.  
 3-15-1880 - 10-16-1881  
 REESE, ALICE  
 1-19-1876 - 4-14-1879  
 ROUNDTREE, JOSEPH  
 4-14-1860 - 4-12-1896  
 2 BULLION children  
 SHEPHERD, CLERENCE  
 8-8-1894 - 9-14-1916  
 SHEPHERD, DARWIN  
 7-16-1937 - 12-11-1937  
 SHEPHERD, MARTHA E.  
 3-6-1873 - 12-27-1908  
 SHEPHERD, MATTIE (COPELAND)  
 8-20-1892 - 1-22-1975  
 SHEPHERD, WILLIAM THOMAS  
 7-13-1889 - 10-21-1971

## WILLIAMS-BUCK CEMETERY (\*\*\*) = moved from Bullion Cemetery on No. Gabriel)

SIMMONS, Infant son of  
 B.A. and M.J.  
 5-24-1914 b. & d.  
 SIMMONS, M. P.  
 1861 - 1911  
 SIMMONS, N. J.  
 12-23-1875 - 7-4-1930  
 SIMMONS, N. P.  
 12-3-1858 - 12-2-1909  
 SIMMONS, W. J.  
 d. 1-24-1898 age 46

SUCH child, 1-7-1957

TEAGUE, FANNIE S.  
 3-23-1882 - 8-9-1959

TUCKER, TOMMY N. \*\*\*  
 5-1-1893 - 8-15-1897

WAITS, BESSIE MARY  
 12-28-1899 - 5-15-1921

WHITEHEAD, ALMA  
 2-24-1928 - 10-20-1929  
 WHITEHEAD, CECIL F.  
 9-27-1919 - 3-28-1983  
 2 unknown adults

WHITEHEAD, CHARLIE LEE  
 2-6-1922 - 5-23-1957

WHITEHEAD, BRYANT T.  
 no dates

WHITEHEAD, GUE  
 3-19-1891 - 1-6-1958

WHITEHEAD, IDA (CUDE)  
 6-29-1895 - 12-27-1980

WHITEHEAD, LELA F.  
 1903 - Jan. 1984

WHITEHEAD, M. T.  
 4-8-1825 - 1-13-1905

WHITEHEAD, MARGARETT  
 3-8-1829 - 4-29-1901

WHITEHEAD, MARYLAND CAROLINE  
 10-15-1858 - 2-25-1952

WHITEHEAD, ONAS  
 2-20-1897 - 3-1-1920

WHITEHEAD, FRANK  
 no dates

WHITEHEAD, ROBERT FRANK  
 PVT 2 33 Co. 165 Depot  
 Brigade, WW I

7-19-1892 - 2-16-1960

WHITEHEAD, THOMAS AUSTIN  
 10-9-1861 - 2-8 -1928

WILLIAMS, JOSEPH  
 10-23-1870 - 11-29-1873  
 WILLIAMS, LOUIS  
 2-9-1834 - 8-11-1899  
 WILLIAMS, POLLY  
 3-3-1882 - 6-25-1903  
 WILLIAMS, RACHEL W. (BERRY)  
 11-17-1814 - 7-9-1871  
 WILLIAMS, W. W.  
 8-25-1807 - 2-12-1894

WILSON, C. H. \*\*\*  
 8-4-1874 - 12-16-1894  
 WILSON, MISSOURI \*\*\*  
 5-30-1851 - 4-26-1883

VICKERS, EVA MAY  
 5-31-1924 - 2-5-1925  
 VICKERS, RETA MAE  
 3-22-1902 - 12-14-1983  
 VICKERS, CHARLIE J.  
 10-31-1900 - 1-11-1982

YOES, LEROY  
 7-23-1885 - 12-18-1892  
 son of J. D. & E. J. Yoes

About 44 graves with rock markers -  
 unknown.

Submitted January 1985 by  
 Juanita J. Whitehead  
 Rt. 1, Box 218A  
 Georgetown, TX 78626

Typed by L. Faubion

## BAKER FAMILY CEMETERY

(In Travis County just across the Williamson County line)

This is a small family cemetery enclosed in a rock fenced area near the old Chell Baker house, where he was born. The land is now the property of the Travis Audubon Society, donated to them as a wildlife sanctuary by Chell Baker during his lifetime. To locate, take FM 1431 out of Cedar Park (U.S.183) to Limecreek Road (FM 2769). Travel a little over 3 miles southward on FM 2769. Cemetery is on a rise to the west of the highway and within the wildlife sanctuary.

MARGARET GRIGSBY (Grandmother. Her Daughter, Josephine Grigsby  
Born October 30, 1828 1st married Dick Blackwell; 2nd married  
Died April 1, 1903 Andrew Baker.)

MRS. MARY JANE BAKER (Aunt)  
Born in February 1848  
Died April 11, 1917

CHELL BAKER  
Born in 1891  
Died April 18, 1978  
Buried in family cemetery on Thursday, April 20, 1978

LENA BAKER (Chell's sister)  
Born in 1895-96  
Died September 2, 1982  
Buried in Family cemetery on Saturday, September 4, 1982

There are a few other family graves here, unmarked.

## ABANDONED, ISOLATED or LOST GRAVES

AUBREY DANIELL field, west Williamson County:

ATKINSON, SARAH MARGARET, infant daughter of John and Sarah Atkinson

JESSE CONAWAY baby boy (south of Ed Conaway house)

CHARLIE CONAWAY homeplace, north of Wesley Chapel Cemetery:

FANNY LOVE, daughter of John William and Susan Love (near old Conaway Cotton Gin in midway of field NE of homeplace.)

CHAPMAN baby boy - 1848, son of Tom Chapman

ELLINGER

Three babies, children of Paul E. Ellinger

Widow ELLINGER

(2 miles NW of Rocky Hollow Cemetery off CR 247 near old Walker Seton homeplace.)

FOREHAND HOMEPLACE (now Dale place):

Three graves: RICHLAND FOREHAND, BLAKE FOREHAND, and one other

\*GUTHRIE (on Cavanaugh place off CR 336)

One grave believed to be a Mr. GUTHRIE who, traveling through the area, sickened and died there.

OLD SEWARD CEMETERY, off US 183, northeast of Seward's Junction:

Approximately eleven graves

WALES

JULIAN BENNETT WALES, aged 2½ years, son of Mr. & Mrs. Bart Wales.

(south of house near large oak trees, off CR 245, SW of Norman Howell's homeplace.)

\*WATERLOO CEMETERY

Waterloo (off CR 414) had a cemetery and it has been moved - location unknown.

See map for others

West Williamson County information submitted by Lester Fisher

\*Information submitted by Clara Scarbrough

(Blank)

## SURNAME INDEX

Also see pp. 255-325 for separate indexes, first two books Taylor City Cem.

|              |                        |             |                     |            |               |
|--------------|------------------------|-------------|---------------------|------------|---------------|
| ADAMS        | 1, 25, 81, 113         | ASHWORTH    | 45                  | BEAVER     | 70            |
|              | 131, 132A, 353, 375,   | ATKINS      | 47                  | BECKER     | 17, 125, 338  |
|              | 385                    | ATKINSON    | 19, 160, 346        | BECKMAN    | 22, 213       |
| ADAY         | 254                    |             | 353, 361, 389       | BEDFORD    | 81            |
| ADLEY        | 39, 42                 | ATWOOD      | 356, 359, 360       | BEFFA      | 331           |
| AERNI        | 142, 177               | AULAX       | 171                 | BEHRENS    | 35, 213, 214  |
| AGUILAR      | 182                    | AURAND      | 63                  |            | 225, 355      |
| AGUREN       | 360                    | AUSTIN      | 59                  | BELK       | 11, 31, 48    |
| AKE          | 31, 81                 | AVEN        | 16                  | BELL       | 4, 42, 331    |
| ALBRECHT     | 34                     | AVERY       | 111                 |            | 356, 357, 385 |
| ALDERSON     | 62                     | AVILA       | 129, 171            | BELTRAN    | 128, 129, 380 |
| ALEGRIA      | 90                     | AVILD       | 129                 | BELTZ      | 101           |
| ALEMAN       | 90, 380                | BAGBY       | 331                 | BELYEU     | 34            |
| ALEXANDER    | 338, 355               | BAIER       | 200, 213            | BELZ       | 247           |
| ALFF         | 225                    | BAILEY      | 14, 19, 31,         | BENAD      | 177           |
| ALLEN        | 16, 17, 44, 45         |             | 81, 161             | BENDER     | 52            |
|              | 46, 51, 130, 131, 132A | BAIRD       | 81                  | BENSON     | 27            |
|              | 161, 331, 353, 356,    | BAKER       | 52, 165, 166        | BENTLEY    | 63            |
|              | 357, 360, 362          |             | 253, 331, 354, 361, | BERG       | 249, 250, 252 |
| ALLEY        | 338, 360               |             | 377, 388            | BERGNER    | 214           |
| ALLISON      | 338, 360               | BALDWELL    | 164                 | BERGSTON   | 346           |
| ALLMAN/ALMAN | 361, 385               | BALERO      | 87                  | BERLANGA   | 171           |
| ALMANZA      | 117, 118               | BALL        | 30                  | BERRY      | 10, 355, 365  |
| ALLMOND      | 331                    | BAMBERG     | 110                 | BETHKE     | 225, 226      |
| ALSUP        | 63                     | BAMSCH      | 225                 | BEYER      | 106, 127, 199 |
| ALVARADO     | 128, 129               | BANISTER    | 331                 |            | 214           |
| ALVEY        | 47, 253                | BARBER      | 55, 81, 121, 122    | BIBLE      | 331           |
| ALVISO       | 338                    | BARCAMONTEZ | 87                  | BIEL       | 377, 380      |
| ALVORADA (O) | 128, 380               | BARCLAY     | 19                  | BIELSS     | 98, 213, 214  |
| AMADOR       | 90                     | BAREFOOT    | 41                  | BIELSZ     | 226           |
| AMARO        | 380                    | BARKER      | 63, 165, 356        | BILLINGS   | 365           |
| AMIDON       | 331, 338               |             | 362                 | BIRCH      | 63            |
| AMSLER       | 147                    | BARNES      | 81, 160, 338        | BIRKELBACH | 214, 226      |
| ANDEREGG     | 338                    |             | 377                 | BISANG     | 253           |
| ANDERSON     | 55, 101, 157           | BARNETT     | 62, 63, 353         | BISCHOFF   | 10, 31        |
|              | 165, 331, 338, 350,    | BARONE      | 346                 | BISHOP     | 63            |
|              | 356, 361, 365, 379     | BARRERA     | 91                  | BLACKBURN  | 29            |
| ANDREAS      | 21                     | BARRINGTON  | 343                 | BLACKMAN   | 113           |
| ANDRES       | 224, 225               | BARROW      | 356                 | BLACKMON   | 31            |
| ANDREWS      | 329                    | BARTLETT    | 11, 14, 30          | BLAHA      | 346           |
| ANGLE        | 365                    |             | 39, 42              | BLACK      | 253           |
| APPEL        | 103                    | BARTON      | 157, 213, 353       | BLACKBURN  | 358           |
| APPLEGATE    | 331                    | BARTZ       | 213                 | BLAIR      | 32, 365       |
| AQUIRRE      | 331                    | BASKETT     | 361                 | BLANCO     | 87            |
| ARCE         | 182                    | BASS        | 41, 81              | BLANTON    | 243           |
| ARCHTRUTH    | 249                    | BATES       | 365                 | BLASCHKE   | 39            |
| ARELLANO     | 117                    | BAYER       | 200                 | BLASTI     | 214           |
| ARLDT        | 225                    | BEALE       | 163                 | BLAYLOCK   | 38            |
| ARNOLD       | 9, 123, 253, 329       | BEATTIE     | 253                 | BLAZEK     | 199, 200      |
| ASHER        | 329                    |             |                     |            |               |



## 392 - SURNAME INDEX

Also see pp. 255-325, separate indexes, first two books Taylor City Cemetery

|             |                   |               |                      |             |                   |
|-------------|-------------------|---------------|----------------------|-------------|-------------------|
| BLEEKE      | 226               | BRIESNE       | 171                  | CAGLE       | 12, 34, 43        |
| BLESING     | 358               | BRIGGS        | 331                  | CAIN        | 343               |
| BLUME       | 40                | BRINKMEYER    | 251                  | CALDER      | 93                |
| BOBBITT     | 359               | BRIONES       | 182                  | CALDWELL    | 46, 81, 162       |
| BOECKMANN   | 181               | BRISBIN       | 37, 40               |             | 164, 165, 332     |
| BOGAN       | 42                | BRIXLEY       | 245                  | CALLAHAN    | 81                |
| BOHANNAN    | 331               | BRIZENDINE    | 357                  | CALLAWAY    | 355               |
| BOHANNON    | 346               | BROCK         | 28, 39, 42           | CALLEY      | 366               |
| BOHLEN      | 177               | BROOKS        | 4, 8, 34, 35         | CALLINS     | 332               |
| BOLDING     | 7, 14, 19         |               | 43, 63, 71, 157, 331 | CAMBLIN     | 253               |
| BOLING      | 360               |               | 338, 346, 365, 379   | CAMERON     | 34, 35            |
| BOLT        | 365               | BROCOMANTEZ   | 118                  | CAMPBELL    | 81, 84, 157       |
| BOLTON      | 385               | BROOME        | 37                   |             | 161, 168, 385     |
| BOMER       | 331               | BROWN         | 5, 20, 23, 24        | CAMPOS      | 41, 171           |
| BONER       | 356               |               | 26, 63, 81, 113, 157 | CAMRA       | 81                |
| BONNER      | 81                |               | 187, 215, 331, 343,  | CANADY      | 361               |
| BONNET      | 73, 331, 355, 365 |               | 357, 358, 361, 362,  | CANALES     | 87                |
| BOOTH       | 360               |               | 377, 385             | CANINENBERG | 142, 143          |
| BORGESS     | 196               | BRUNE         | 37                   | CANIZALES   | 380               |
| BORIACK     | 226               | BRYANT        | 63, 365, 385         | CANNON      | 47                |
| BOSART      | 331               | BRYCE         | 175                  | CANON       | 18                |
| BOSWELL     | 361               | BRYMER        | 56                   | CANTRELL    | 332, 338          |
| BOWEN       | 113               | BRYSON        | 331, 355, 358        |             | 360, 366, 385     |
| BOWER       | 103               |               | 359, 362             | CANTWELL    | 332               |
| BOWMAN      | 385               | BUCHANAN      | 63, 113              | CAPPES      | 33                |
| BOWNDS      | 61                | BUCK          | 1, 385               | CARBO       | 188               |
| BOYD        | 201               | BUCKLEY       | 204                  | CARL        | 26                |
| BOYLES      | 331               | BUCKNER       | 81                   | CARLIN      | 380               |
| BOZON       | 195               | BUETOU/BUETOW | 97                   | CARLISLE    | 49, 113           |
| BRABANDT    | 226               | BUL           | 14                   | CARLSON     | 207               |
| BRACAMONTE  | 182               | BUCHHORN      | 226, 227             | CARPENTER   | 5                 |
| BRACAMONTEZ | 118               | BULLEN        | 385                  | CARPIST     | 379               |
| BRADEN      | 331               | BULLION       | 329, 385             | CARR        | 41, 346           |
| BRADFORD    | 253               | BUNCH         | 358                  | CARROLL     | 346               |
| BRADLEY     | 379, 380          | BUNDRANT      | 53                   | CARTER      | 60, 361, 366, 377 |
| BRADSHAW    | 81, 163, 164      | BUNGE         | 249, 250             | CARWILE     | 338               |
|             | 165, 167          | BURBRIDGE     | 360                  | CARZINE     | 165               |
| BRAKE       | 331               | BURCH         | 365                  | CASBEER     | 360               |
| BRAKER      | 99                | BURG          | 215                  | CASE        | 63, 332           |
| BRANCH      | 338               | BURK          | 215, 365             | CASEY       | 332               |
| BRANDENBURG | 98, 99            | BURKE         | 53, 253, 356         | CASSENS     | 215, 227          |
| BRATTON     | 157               | BURLESON      | 49, 353              | CASTILLO    | 118               |
| BRATZ       | 33                | BURNAP        | 253                  | CASTRO      | 354               |
| BRAUN       | 37, 214, 215, 226 | BURNSIDE      | 110                  | CATER       | 346               |
| BRAUNE      | 215               | BUROW         | 99                   | CATES       | 354               |
| BRAXTON     | 113               | BURRIS        | 331                  | CATING      | 5, 63             |
| BREADING    | 3                 | BURROW        | 346                  | CAVITT      | 17                |
| BREDTHAUER  | 215               | BURTON        | 346                  | CAWTHON     | 11                |
| BREIHAN     | 23, 35, 36        | BUSTAMONTE    | 117                  | CAWTON      | 8                 |
| BREWER      | 45, 56            | BUTLER        | 6                    | CENTANNI    | 203               |
| BREWSTER    | 19                | BUTTERICK     | 385                  | CEPEDA      | 129               |
| BRIDGES     | 6, !0, !!, !7     | BYBEE         | 222                  | CERELLO     | 380               |
|             | 26, 45, 253       | BYER          | 195                  | CHAMBERLAIN | 338               |
| BRIDWELL    | 362               |               |                      |             |                   |

Also see pp. 255-325, separate indexes, first two books Taylor City Cemetery

|                    |                |                    |                   |                     |                  |
|--------------------|----------------|--------------------|-------------------|---------------------|------------------|
| CHAMBERS           | 63, 379        | CONNELL            | 77                | CUNNINGHAM          | 46               |
| CHAMNESS           | 379            | CONNER             | 6, 11, 44         | CUSTER              | 338              |
| CHAMPMAN           | 332            | 343, 354, 356, 362 |                   | CZAROWITZ           | 27               |
| CHANCE             | 353            | CONOLEY            | 22                |                     |                  |
| CHANDLER           | 359, 366       | CONTRERAS          | 171               | DABBS               | 29               |
| CHANTILOUPE        | 30             | COOK               | 20, 33, 40, 63    | DALTON              | 49               |
| CHAPMAN            | 160, 329       | 92, 332, 359, 360  |                   | DAMERON             | 37               |
| 338, 356, 389      |                | COOKE              | 15, 34            | DAMINGUEZ           | 171              |
| CHAPPLE            | 329            | COOPER             | 254               | DAMRON              | 64               |
| CHARPIOT           | 380            | COPELAND           | 20, 385           | DANEK               | 194              |
| CHASAK             | 198            | CORDENESS          | 332               | DANIEL/DANIELS      | 27, 48           |
| CHATHAM            | 346            | CORLEY             | 34, 46            | 163, 164, 167, 186  |                  |
| CHATMAN            | 81             | CORREA             | 87                | DANIELES            | 346              |
| CHESSHER           | 113            | CORTINAS           | 182               | DANIELL             | 346              |
| CHESTNUT           | 253            | CORVEN             | 185               | DARRELL             | 64               |
| CHILDERS           | 28, 338        | COTTRELL           | 357, 358          | DAUGHERTY           | 24, 25, 50       |
| CHOVANEC           | 191, 198, 199  | COULTER            | 17                | (see Dugherthy)     |                  |
| CHRISMER           | 253            | COURSEY            | 366               | DAVID               | 190, 204         |
| CHRISTENSON        | 3              | COUSINS            | 361               | DAVIDA              | 203              |
| CHURCHWELL         | 332            | COWAN              | 360               | DAVIDSON            | 361              |
| CITY               | 81             | COWART             | 25, 26, 28, 38    | DAVIS               | 34, 45, 64, 81   |
| CLANTON            | 92             | COWDEN             | 332               | 114, 157, 165, 253, |                  |
| CLARK              | 29, 47, 48, 81 | COWLES             | 19                | 329, 332, 338, 346, |                  |
| 161, 167, 168, 186 |                | COWSERT            | 10                | 353, 355, 360, 367, |                  |
| 338, 355, 366      |                | COX                | 13, 332, 354, 356 | 375, 377, 380       |                  |
| CLARKE             | 164            | 362, 364, 366, 383 |                   | DAWSON              | 32, 38, 114      |
| CLARKSON           | 81             | CRAFT              | 32                | DAY                 | 47               |
| CLEMENS            | 332            | CRANEY             | 81                | DAYTON              | 358, 360         |
| CLEMONS            | 15             | CRAVEN             | 332               | DEAL                | 156              |
| CLICK              | 366            | CRAWFORD           | 25, 48, 332       | DEAN                | 136              |
| CLINE              | 19, 33         | CREDEUR            | 361               | DEARING             | 367              |
| CLUCK              | 43, 332, 338   | CREECH             | 253               | DECKER              | 13, 16, 106, 346 |
| 343, 366           |                | CREEL              | 57                | DeDEAR              | 379, 380         |
| CMEREK             | 190, 192, 200  | CRENSHAW           | 1                 | De La ROSA          | 128, 129         |
| 201, 202           |                | CRIMM              | 358               | DeLAWDER            | 40               |
| COBB               | 77             | CRISOS (?)         | 171               | DELEON              | 90               |
| COCKE              | 353            | CRISP              | 41, 81            | DELL                | 205, 206         |
| COFIELD            | 35, 39         | CRITTENDON         | 361               | DELWARE             | 338              |
| COKER              | 19, 20         | CROOKE             | 366               | DEMPSEY             | 45               |
| COLBERT            | 380            | CROOKS             | 358, 377          | DENDY               | 45               |
| COLE               | 354, 355       | CROSBY             | 28                | DENSON              | 35, 114          |
| COLEMAN            | 22, 332        | CROSOTOMA          | 128               | DENTLER             | 253              |
| COLLIER            | 332            | CROSS              | 32, 241           | DENTS               | 82               |
| COLLINS            | 77, 81, 157    | CROWELL            | 354, 360          | DeRUIZ              | 49               |
| 359, 361           |                | CRUM               | 64                | DeSHIELDS           | 363              |
| COLORADO           | 196            | CRUMLEY            | 338               | DeSPAIN             | 359              |
| COMBEST            | 243            | CRUZ               | 48                | DEWEY               | 377              |
| COMPTON            | 33, 63         | CRYER              | 31                | DeZAMORA            | 91               |
| CONAWAY            | 8, 11, 63, 389 | CUDD               | 338               | DHEATHAM            | 17               |
| CONDR              | 32             | CUDE               | 386               | DIAZ                | 87, 128          |
| CONLEE             | 113, 114       | CULBERTSON         | 359               | DICKERSON           | 359              |
| CONLEY             | 164, 165       | CUMMINGS           | 64                | DICKEY              | 1, 46, 59        |
| CONN               | 27             | CUNESEK            | 224               | DICKSON             | 48               |

## 394 - SURNAME INDEX

Also see pp. 255-325, separate indexes, first two books Taylor City Cemetery

|             |                   |              |                    |               |               |
|-------------|-------------------|--------------|--------------------|---------------|---------------|
| DIDDLE      | 54, 55, 56        | ECKMAN       | 152                | FEWELL        | 110           |
| DIEHL       | 333               | EDDLEMAN     | 82                 | FICK          | 103,104,105   |
| DILLARD     | 17, 20, 21, 25    | EDGE         | 61                 | FIDERES       | 171           |
|             | 27, 32, 48        | EDNEY        | 114                | FIELDER       | 386           |
| DIMRY       | 162               | EDWARDS      | 64,82,333,339, 353 | FIELDS        | 187           |
| DITTEBERNER | 100               | EIMERS       | 10                 | FIKES         | 40            |
| DIVINE      | 338               | EISENBECK    | 367                | FINCH         | 62            |
| DIXON       | 163, 338, 347     | EISENHOUR    | 339                | FINCHAM       | 356           |
| DOBBERTIN   | 42                | ELLEDGE      | 350                | FINN          | 82,227,228    |
| DODSON      | 64, 183, 354      | ELLINGER     | 389                | FISCHER       | 97, 333       |
| DODT        | 40                | ELLIOTT      | 357, 361, 362      | FISHER        | 17, 157       |
| DOEHRE      | 215, 225          | EMMERSON     | 356                |               | 347, 352, 367 |
| DOENGES     | 252               | ENDLER       | 49                 | FISK          | 353, 362      |
| DOERFLER    | 215               | ENGHOLM      | 216, 227           | FLETCHER      | 82            |
| DOERING     | 215, 216, 227     | ENGLAND      | 13                 | FLORES        | 87, 128       |
| DOKE        | 64                | ENSOR        | 46                 |               | 171, 359      |
| DOLLINGER   | 112               | EPPS         | 166                | FLOYD         | 354, 357      |
| DOMEL       | 227, 224          | ERDMANN      | 148, 150           |               | 358, 360      |
| DOMIGUEZ    | 171               | ERWIN        | 35                 | FOCHLER       | 228           |
| DOMINGUEZ   | 90, 128, 171      | ESCAMILLA    | 117, 182           | FOJTIK        | 192,196,201   |
| DOMINQUEZ   | 128, 129          | ESCOTO       | 182                | FOLSOM        | 50            |
| DOMINUEZ    | 128, 129          | ESELL        | 128                | FOLTYN        | 189           |
| DOMSCHULA   | 227               | ESKRIDGE     | 48                 | FORBES        | 58            |
| DONES       | 182               | ESPY         | 157                | FORD          | 20,28,38,339  |
| DOMUNGUEZ   | 129               | ESSARY       | 355                | FOREHAND      | 153, 154      |
| DONNELL     | 11, 64, 70        | ESTRADA      | 47, 49             |               | 160, 389      |
| DORNBUSH    | 35                | ESDREP       | 367                | FORWOOD       | 253           |
| DORSA       | 359               | EUBANKS      | 110                | FOSTER        | 59,253,343    |
| DORSETT     | 114, 333          | EULENFELD    | 247, 251           | FOUST         | 354,359,361   |
| DeRUBIO     | 128               | EVANS        | 78, 367            | FOWLER        | 1, 22, 41     |
| DOUGLAS     | 26                | EVERETT      | 168                |               | 358, 360      |
| DOVE        | 333               | EVERITT      | 44                 | FOX           | 64, 245, 333  |
| DRAEGER     | 102               | EVERTS       | 79                 | FRANK         | 3             |
| DRIGGERS    | 87                | EZZELL       | 24                 | FRANZ         | 32            |
| DRISKA      | 191, 202          |              |                    | FREDERICK     | 247, 353      |
| DROSCHKE    | 227               | FALKENBURG   | 104                | FREDRICKSON   | 207           |
| DUCKETT     | 338, 360, 362     | FANECIO      | 128                | FREEHAN       | 168           |
| DUEBBE      | 216               | FARQUHAR     | 360                | FREEMAN       | 18            |
| DUGAN       | 183               | FARR         | 183                | FRETWELL      | 247           |
| DUGHERTY    | 24                | FARRACK      | 227                | FRIAS         | 87            |
| DUMAS       | 157               | FASKE        | 227                | FRIEDECK      | 339           |
| DUNCAN      | 1,18,114, 123,386 | FAUBION      | 333                | FRIEDRICH     | 12, 20        |
| DUNNAM      | 50                | FAUGHT       | 363                |               | 21, 34        |
| DUPARD      | 355               | FAULK        | 253                | FRIEMEL       | 142           |
| DUTSCHMAN   | 216, 225, 227     | FAULKENBERRY | 44                 | FRIESENHAHN   | 202           |
| DUVE        | 18                | FEIND        | 216, 227           | FRISBIE       | 386           |
| DYCUS       | 362               | FELAN        | 117                | FRISCH        | 100           |
| DYKES       | 386               | FELECIO      | 128                | FRITZ         | 99, 104       |
|             |                   | FELLERS      | 64                 | FRY           | 184           |
| EARL        | 162, 163, 167     | FELPS        | 333                | FUENTES       | 45            |
| EASLEY      | 46, 382           | FELSING      | 3                  | FUERSLENWORTH | 101           |
| EASTERWOOD  | 48                | FERGUSON     | 2, 367             | FUESSEL       | 106, 177      |
| ECKERT      | 72                | FERRELL      | 377                |               | 180           |

Also see pp. 255-325, separate indexes, first two books Taylor City Cemetery

|           |                    |                    |                   |            |                    |
|-----------|--------------------|--------------------|-------------------|------------|--------------------|
| FULTON    | 25                 | GILREATH           | 92                | GUADALUPE  | 43                 |
| FUQUA     | 13                 | GISTINGER          | 190               | GUNTHER    | 362                |
| FUQUAY    | 162                | GITTKOWSKI         | 21                | GUENTZEL   | 93                 |
| FUTCH     | 6                  | GIVNEY             | 359               | GUENZEL    | 38                 |
| FUTRELL   | 1, 2               | GLASER             | 48                | GUILLEN    | 129                |
|           |                    | GLASS              | 362               | GULLRAD    | 181                |
| GADBOIS   | 2                  | GLIMP              | 368               | GUNN       | 9, 10, 19, 21, 46  |
| GADISON   | 82, 157            | GLOCAR             | 192, 198          | GUSTAV     | 148                |
| GAGE      | 55                 | GLOVER             | 163               | GUTHRIE    | 24, 389            |
| GAIL      | 333                | GODFREY            | 44                | GUTIERNEZ  | 171                |
| GAILON    | 129                | GOFF               | 360               | GUTIERREY  | 49                 |
| GAINER    | 82                 | GOMEZ              | 118, 129          | GUTINEZ    | 129                |
| GAINES    | 82                 | GOMZALEZ           | 171               | GUTURREZ   | 90                 |
| GAITAN    | 128                | GONZALES           | 128, 129          | GUZMAN     | 90, 118, 182       |
| GAITON    | 128                | 171, 380           |                   | GWYN       | 45                 |
| GALLATIN  | 362                | GONZELES           | 171               |            |                    |
| GALLER    | 144, 178, 180      | GOODE              | 3, 7, 42          | HAARMEYER  | 333                |
| GALVEZ    | 380                | GOODLOW            | 82                | HAAS       | 216                |
| GANTT     | 333                | GOODNIGHT          | 30                | HABERT     | 166                |
| GARCIA    | 82, 117, 118       | GOODSON            | 368               | HACKWORTH  | 354                |
|           | 128, 182, 333, 380 | GORDON             | 3                 | HAGGARD    | 333                |
| GARDNER   | 17, 122, 123       | GORMAN             | 26, 333           | HAIR       | 5, 7, 15           |
|           | 222, 348, 386      | GORS               | 253               | HAIRE      | 45                 |
| GARNER    | 16, 79, 109, 333   | GOSS               | 23, 35, 36, 46    | HAIRSTON   | 4                  |
| GARAZA    | 118                | GOSSETT            | 185, 186, 187     | HALL       | 18, 82, 114        |
| GARRETT   | 37, 359            | GAABS              | 178               |            | 333, 339, 347, 368 |
| GARRISON  | 352                | GRADO              | 6                 | HARMAN     | 250                |
| GARY      | 339                | GRAF               | 228               | HAMILTON   | 153, 154, 164      |
| GARZA     | 82, 83, 171, 182   | GRAHAM             | 329               |            | 333, 386           |
| GASYA     | 128                | GRANTHUM           | 114               | HAMMACK    | 368, 375           |
| GAUNA     | 90                 | GRANZIN            | 216               | HAMMETT    | 362                |
| GAUNT     | 245                | GRAVES             | 333, 339          | HAMMOCK    | 333                |
| GAYTAN    | 129                | GRAY               | 82, 162, 347, 350 | HAMMON     | 343                |
| GELNER    | 199                | GREEN              | 64, 162, 163      | HAMPTON    | 64, 368            |
| GEORGE    | 64, 333            | 166, 333, 368      |                   | HANEY      | 37                 |
| GEREN     | 186                | GREENER            | 333               | HANDKE     | 143                |
| GERICK    | 42                 | GREER              | 333               | HANDRICK   | 228                |
| GERIG     | 22                 | GRESHAM            | 183               | HANKS      | 39, 94             |
| GERSBACH  | 20                 | GRICE              | 185               | HANNE      | 254                |
| GUERO     | 118                | GRIFFIN            | 20, 26, 40, 64    | HANSHAW    | 64                 |
| GERWIG    | 228                | GRIFFITH/GRIFFITHS | 253               | HANSON     | 207, 208           |
| GIBBS     | 64, 162            | 355, 356, 358      |                   | HANUSCH    | 228                |
| GILBERT   | 10, 44, 45, 111    | GRIGSBY            | 16, 19, 47, 388   | HARBERT    | 167, 168           |
| GILES     | 333                | GRIMM              | 39, 333           | HARDCASTLE | 27                 |
| GILL      | 361                | GRINSTED           | 26                | HARDEMAN   | 82                 |
| GILLASPY  | 22                 | GROSS              | 18, 179           | HARDIN     | 13, 14, 31         |
| GILLESPIE | 15, 21, 23         | GROSSE             | 13                |            | 353, 368           |
|           | 46, 58, 114        | GROSSMAN           | 224               | HARDNETT   | 82                 |
| GILLIAMS  | 347                | GROVES             | 253               | HARGIS     | 95, 348            |
| GILLILAND | 368                | GRUENING           | 251               | HARGROVE   | 30                 |
| GILMORE   | 64                 | GRUMBLES           | 363, 64           | HARLAN     | 17, 32             |
| GIPSON    | 167, 339           | GRZALES            | 171               | HARMS      | 125                |

## 396 - SURNAME INDEX

Also see pp. 255-325, separate indexes, first two books Taylor City Cemetery

|                |                             |                          |                                      |            |                    |
|----------------|-----------------------------|--------------------------|--------------------------------------|------------|--------------------|
| HARNED         | 59                          | HEMPEN                   | 198, 202                             | HOLLAND    | 339                |
| HARPER         | 17, 25, 65, 352             | HENDRICKS                | 39                                   | HOLMAN     | 100                |
| HARRELL        | 96, 339, 347                | HENELY                   | 158                                  | HOLMES     | 65, 356            |
| HARRIS         | 12, 82, 131                 | HENN                     | 361                                  | HOLSTINE   | 24, 41             |
|                | 132A, 168, 254, 355,<br>358 | HENNERSDORF              | 228                                  | HOLSTINE   | 33                 |
| HARRISON       | 82, 93, 114                 | HENRY                    | 19, 40, 82, 83<br>343, 356, 368, 369 | HOLYBEE    | 65                 |
|                | 157, 202                    | HENSLEY                  | 31                                   | HOMEYER    | 216                |
| HART           | 157, 228                    | HENSON                   | 355                                  | HOOD       | 65, 114            |
| HARTLEIB       | 185                         | HERBST                   | 105                                  | HOOPER     | 228                |
| HARTLEY        | 155                         | HERGER                   | 167                                  | HOOVER     | 3, 361             |
| HARTMAN        | 148, 149, 228               | HERNANDEZ                | 128, 129, 182                        | HOPKINS    | 339, 355           |
| HASKIN(S)      | 167, 347                    | HERNNDZ                  | 128                                  | HORNIS     | 216                |
| HASTING(S)     | 157, 368, 375               | HERRERA                  | 87, 171, 380                         | HORNSBY    | 82                 |
| HASTON         | 188                         | HERRIN                   | 37                                   | HORTON     | 21                 |
| HASTY          | 205, 206                    | HERZOG                   | 228                                  | HOUSE      | 40                 |
| HATCH          | 37                          | HESELMAYER               | 250, 252                             | HOUSTON    | 158                |
| HATLER         | 36                          | HEWITT                   | 109                                  | HOUTCHENS  | 245                |
| HATTLEY        | 82, 157                     | HICKERSON                | 7                                    | HOWE       | 32                 |
| HAUSENFLUCK    | 65                          | HICKMAN                  | 82, 153, 154                         | HOWELL     | 39, 65, 102        |
| HAVELKA        | 191, 192, 193               | HICKS                    | 41, 114, 153                         |            |                    |
|                | 195, 198, 199, 203          |                          | 154, 355                             | HUBBARD    | 82                 |
| HAVER          | 361                         | HICKSON                  | 82                                   | HUBBLE     | 61                 |
| HAVERLAND      | 188, 228                    | HIDDLESON                | 377                                  | HUCKABEE   | 5, 6, 37           |
| HAVINS         | 65, 386                     | HIGGINS                  | 114                                  | HUDDLESTON | 1, 349             |
| HAWKINS        | 339                         | HIGGS                    | 334                                  | HUDEC      | 190, 194, 195, 200 |
| HAY            | 243                         | HIGHSMITH                | 334                                  | HUDSON     | 351                |
| HAYDEN         | 334, 368                    | HIGHTOWER                | 21                                   | HUEBNEC    | 199                |
| HAYES          | 334, 339                    | HILKE                    | 216                                  | HUENECKE   | 213                |
| HAYNES         | 43, 158, 163                | HILL                     | 35, 39, 40, 43                       | HUERTA     | 380                |
| HAYS           | 243, 253, 257               |                          | 158, 369                             | HUF        | 196, 200           |
|                | 361, 362                    | HILLERY                  | 228                                  | HUFF       | 190, 334           |
| HAYSLIP        | 54                          | HILLIARD                 | 82                                   | HUFFMAN    | 187                |
| HAYWOOD        | 41                          | HILLIS                   | 27                                   | HUGGINS    | 65                 |
| HAZZARD        | 33                          | HINE                     | 23                                   | HUGHES     | 65                 |
| HEAD           | 65, 158                     | HINESLEY                 | 334                                  | HUMMEL     | 21                 |
| HEADRICK       | 358                         | HINTZ                    | 18                                   | HUMPHREY   | 334                |
| HEATH          | 357, 368                    | HINZE                    | 8, 38, 41                            | HUMPHRIES  | 354, 356           |
| HEBBE          | 104                         | HIRSCHMANN               | 195, 199                             | HUNT       | 18, 26, 29, 37     |
| HECL           | 195, 197                    | HOBBS                    | 359                                  |            | 82, 205, 354       |
| HEFLIN         | 65                          | HOBRATSCH/<br>HOBRATSCHK | 228                                  | HURD       | 164, 166, 168, 356 |
| HEFNER         | 359, 360                    |                          |                                      | HURLEY     | 38                 |
| HEIDE          | 33                          | HOCH                     | 100                                  | HURT       | 65, 170            |
| HEINATZ        | 334                         | HODDE                    | 99, 106                              | HUSKEY     | 16                 |
| HEMPEL         | 357                         | HODGE(S)                 | 22, 358                              | HUSTER     | 252                |
| HEINSOHN       | 10, 20, 21                  | HODGSON                  | 361                                  | HUTCHENS   | 2, 49              |
| HEISCH         | 47                          | HOEHNE                   | 216                                  | HUTCHINGS  | 379, 380           |
| HEISE          | 105                         | HOERMAN/HOERMANN         | 24, 54                               | HYDE       | 253                |
| HEISKELL       | 40                          | HOES                     | 30, 31                               | HYLAND     | 334                |
| HEITMAN        | 3                           | HOGAN                    | 16                                   |            |                    |
| HELMS          | 4                           | HOLBROOK                 | 359                                  | IBARRA     | 128                |
| HELWIG         | 148                         | HOLCOMB                  | 8, 43                                | ICKES      | 190                |
| HEMPEL/HEMPELL | 11, 12                      | HOLDEN                   | 4, 5, 11, 82                         | IHLENFELDT | 125                |
|                | 27, 31, 33, 37, 39          | HOLDER                   | 356                                  | ILLGEN     | 38                 |

Also see pp. 255-325, separate indexes, first two books Taylor City Cemetery

|           |                       |             |                       |             |                    |
|-----------|-----------------------|-------------|-----------------------|-------------|--------------------|
| ILSE      | 216                   | JOHANSEN    | 334                   | KENNADY     | 339                |
| IMPERIAL  | 91                    | JOHG        | 166                   | KENNEDY     | 170                |
| INGRAM    | 41                    | JOHLE       | 126                   | KENNER      | 20                 |
| INMAN     | 353, 369, 386         | JOHNS       | 163, 334, 339, 351    | KENT        | 124                |
| INNMOM    | 354                   | JOHNSON     | 22, 82, 158           | KERBY/KIRBY | 369                |
| INSCORE   | 356                   |             | 164, 167, 168, 184,   | KERNECK     | 181                |
| IRVIN     | 12, 38                |             | 228, 242, 243, 244,   | KIDD        | 46                 |
| ISAAC     | 16, 33, 36            |             | 329, 334, 350, 356,   | KIESCHNICK  | 229                |
| ISAACKS   | 114, 343              |             | 358, 360, 362         | KILGORE     | 188                |
| ISCHY     | 66, 70, 98            | JOINER      | 24, 156               | KILLGORE    | 66                 |
|           | 216, 228              | JOLLY       | 351                   | KIMBRO      | 57, 66, 111        |
| ISSACKS   | 66                    | JONES       | 1, 11, 20, 26         | KINCANNON   | 26                 |
| IZARD     | 31                    |             | 31, 34, 41, 42, 47,   | KINDLE      | 72                 |
|           |                       |             | 49, 83, 123, 158, 161 | KING        | 10, 25, 28         |
| JACKSON   | 9, 11, 41, 42         |             | 163, 167, 242, 253,   |             | 46, 83, 114, 329   |
|           | 66, 82, 109, 110, 132 |             | 357, 380              | KINNEY      | 7                  |
|           | 216, 222, 224, 329,   | JORDAN      | 54, 56, 347           | KIPPLE      | 334                |
|           | 334, 343, 360, 369    | JOSEPH      | 355, 361              | KIRBY       | 369                |
| JACOB     | 197, 216, 228         | JOSLIN      | 369, 375              | KIRK        | 349, 359, 386      |
| JACOBSON  | 207                   | JOY         | 114                   | KIRKES      | 343                |
| JAECKS    | 105                   | JOYCE       | 26, 40, 50            | KIRSCHE     | 105, 106, 107      |
| JAGGER    | 216                   | JULIAN      | 377                   | KLARA       | 251                |
| JAHN      | 251                   | JUNGMICHAEL | 217                   | KLATTENHOFF | 105                |
| JAIME     | 171                   | JURECKA     | 197, 201              | KLEEN       | 66, 356, 357, 360  |
| JAMISON   | 185, 356, 358         |             |                       | KLEIN       | 29                 |
| JANHUBA   | 195, 196, 203         | KAASE       | 8, 252                | KLEPAC      | 189, 193, 194      |
| JANISCH   | 216                   | KAATZ       | 149                   |             | 197, 200, 201, 202 |
| JANKE     | 216                   | KAISER      | 150, 250              | KNAPEK      | 190, 195, 199      |
| JANOSEC   | 189, 191, 193         | KAJS        | 192, 193              |             | 201, 202           |
|           | 200, 201              | KALMBACH    | 17, 224               | KNAPEL      | 196                |
| JANOSKY   | 22                    |             | 228, 229              | KNAPER      | 191                |
| JANSCH    | 252                   | KALTWASSER  | 229                   | KNAUTH      | 112, 217           |
| JANSEN    | 216                   | KARKOSKA    | 192, 203              | KNIGHT      | 4, 11              |
| JANSSSEN  | 216, 217              | KASPAREK    | 9                     | KNOX        | 162, 354           |
| JARRELL   | 17                    | KASPERICK   | 229                   | KOEPKE      | 37                 |
| JAY       | 66                    | KASPERIK    | 229                   | KOERTH      | 360, 361           |
| JEFFERSON | 28, 82                | KAUFFMAN    | 355                   | KOHL        | 217                |
|           | 162, 168              | KAUFMAN     | 369                   | KOHLER      | 217                |
| JEFFERY   | 66, 369               | KAUTZ       | 145                   | KOHOUTEK    | 189, 192, 195      |
| JENKINS   | 66, 253, 380          | KEATH       | 53                    | KOKEL       | 229, 230           |
| JENNINGS  | 25, 334, 339          | KEELER      | 361                   | KOLL        | 190                |
|           | 349, 355              | KEENER      | 66                    | KOTT        | 195, 196           |
| JENTHO    | 228                   | KEESE       | 343                   | KOLLMANN    | 71                 |
| JESCHKE   | 101                   | KEHL        | 199, 224              | KOONSEN     | 12                 |
| JESENKEL  | 99                    | KEIL        | 251                   | KORT        | 230                |
| JESEPP    | 224                   | KEILING     | 229                   | KORTH       | 230                |
| JESKE     | 228                   | KEITHLEY    | 334                   | KOSIK       | 250                |
| JESTER    | 377                   | KELLER      | 34                    | KOSUB       | 19                 |
| JETT      | 55                    | KELLEY      | 3, 34, 66, 224        | KRAUSE      | 10, 217, 230       |
| JIMENEZ   | 90                    | KELLY       | 19, 334, 339          | KREIG       | 142, 143           |
| JIMENZ    | 90                    | KELM        | 217, 229              | KREJCI      | 190, 193, 197, 198 |
| JOHANNES  | 180                   | KENDRICK    | 53, 66                | KREJI       | 201                |

## 398 - SURNAME INDEX

Also see pp. 225-325, separate indexes, first two books Taylor City Cemetery

|                     |                 |                |                   |            |                    |
|---------------------|-----------------|----------------|-------------------|------------|--------------------|
| KREUZ               | 38              | LEFNER         | 191, 224          | LUKER      | 360                |
| KRIEG               | 142,143,144,145 | LEHMAN/LEHMANN | 180               | LUNA       | 48                 |
| KRNAVEK             | 198, 200, 201   | 181, 217, 230  | LUNCH             | 370        |                    |
| KRNAVKA             | 198             | LEHMBERG       | 11                | LUNDY      | 66                 |
| KROEGER             | 177             | LEIFESTE       | 22                | LUNSFORD   | 355, 370           |
| KROPP               | 189             | LEIGH          | 353, 354          | LUSEY      | 253                |
| KRUEGER             | 100, 101, 102   | LEMMER/LIMMER  | 25, 29            | LUTHER     | 83                 |
| 103, 106, 107       |                 | 179            | LUCKEY            | 6          |                    |
| KRUGER              | 101             | LEMOND         | 66                | LYNN       | 42                 |
| KRUSE               | 104, 217        | LEMONS         | 66                | LYKINS     | 66                 |
| KUBA                | 202             | LENTZ          | 353, 369, 370     |            |                    |
| KUBACAK             | 190, 191, 193   | LENZ           | 247               | MACHALEK   | 203                |
| 196, 197, 203, 204  |                 | LESCHBER       | 230, 247          | MACHLICEK  | 39                 |
| KUBALA              | 189, 191, 192   | LESLIE         | 19                | MAGER      | 98, 99, 105, 125   |
| 198, 199, 200, 202, |                 | LETTERMAN      | 100               | MACIAS     | 118                |
| 230                 |                 | LEVETT         | 83                | MAJSTROVIC | 9                  |
| KUBSCH              | 230             | LEVINS         | 9, 24             | MacKENZIE  | 37                 |
| KUEHN               | 18, 40, 217     | LEWALLEN       | 352               | MALDANADA  | 182                |
| KUHL                | 99, 248, 249    | LEWIS          | 30, 44            | MALDONADO  | 87                 |
| KULER               | 7, 11, 36       | 49, 115, 379   | LIAS              | MALECHECK  | 27                 |
| KUNZE               | 217, 230        |                | LIENEMANN         | MALECHEK   | 3, 50              |
| KURIO               | 230             |                | LIESE             | MALISH     | 191                |
| KUYKENDALL          | 4, 111          |                | LILLIE            | MALONE     | 24,47, 66, 356     |
|                     |                 |                | LIMMER            | MANDY      | 153, 154           |
| LAMB                | 32              |                | 25, 29, 179       | MANKINS    | 40, 66, 363        |
| LACKER              | 361             |                | LINCECUM          | MANLEY     | 57, 58, 156        |
| LACKEY              | 362, 363, 369   |                | LINDEMAN(-MANN)   | MAN/MANN   | 34,83,357, 363     |
| LAMBERT             | 8               |                | —                 | MANSELL    | 22                 |
| LAND                | 114             | LINDHOLM       | 217               | MANTOOTH   | 185                |
| LANDERS             | 237, 238        | LINDMAN        | 30                | MARAK      | 190, 193, 204, 230 |
| LANDREN             | 162             | LINDSEY        | 6, 241, 352       | MARBURGER  | 217                |
| LANDRUM             | 66,357,377,381  | LINN           | 49                | MARCHAK    | 36                 |
| LANE                | 54, 56, 59, 61  | LITCHFIELD     | 242               | MARLER     | 356                |
| 66, 151, 152, 361   |                 | LIVENGOOD      | 363               | MARLEY     | 183                |
| LANGE               | 43, 150         | LOESCHMAN      | 370               | MARQUARDT  | 28                 |
| LANGEHENNING        | 66              | LOGAN          | 361               | MARRS      | 66, 115            |
| LANGENEGGER         | 115             | LOHMANN        | 339               | MARSHALL   | 347, 359, 370      |
| LANGOWSKI           | 42              | LOJKASEK       | 197               | MARTH      | 222                |
| LANGSTON            | 115             | LOLG           | 253               | MARTIN     | 48, 361            |
| LANTZSCH            | 103, 105        | LONG           | 356, 359, 370     | MARTINDALE | 335, 339           |
| LAUBACH             | 217             | LONGORIO       | 118               | MARTINEZ   | 117, 118           |
| LAUCK               | 335             | LOPEZ          | 87, 91, 171, 182  | 172, 182   |                    |
| LAUGHLIN            | 2, 13, 22,      | LORENE         | 83                | MARTINKA   | 195, 202           |
| 28, 32, 44, 45, 46  |                 | LORENZ         | 39                | MARTIZE    | 172                |
| LAW                 | 335, 339        | LORTIZ         | 182               | MARX       | 230                |
| LAWHON              | 121, 122        | LOVE           | 33, 160, 363, 389 | MASON      | 43, 83, 335        |
| LAWRENCE            | 11, 15, 16      | LOVING         | 115               | MASSIE     | 244                |
| 42, 237, 238        |                 | LOVON          | 83                | MASSINGILL | 370                |
| LAYNE               | 238             | LOWE           | 23, 24            | MASTERTSON | 377                |
| LEATHERMAN          | 3, 30           | LOZANO         | 381               | MASTROVICH | 9                  |
| LECK                | 356             | LUDOLPH        | 217, 230          | MATEJOWSKY | 230                |
| LEDESMA             | 381             | LUDTKE         | 100               | MATINEZ    | 172                |
| LEE                 | 115, 358, 375   | LUEDTKE        | 97, 98, 144       | MATL       | 204                |
|                     |                 | 249, 252       |                   |            |                    |

Also see pp. 225-325, separate indexes, first two books Taylor City Cemetery

|                   |                 |                   |                        |               |                         |
|-------------------|-----------------|-------------------|------------------------|---------------|-------------------------|
| MATO              | 339             | McMICKIN          | 187                    | MILLIARD      | 66, 67                  |
| MATTHEWS          | 362             | McNAUGHT          | 362                    | MILLS         | 183                     |
| MATTHYS           | 99              | McNCKIN           | 48                     | MIRANDA       | 87, 118                 |
| MAULDEN/MAULDIN   | 83, 370         | McNUTT            | 130, 131, 132          | MIRELES       | 90                      |
| MAULDON           | 158             | McPARLAND         | 196, 197               | MIRTSCHING    | 321, 232                |
| MAVHARN           | 165             | McRAE             | 133                    | MITCHELL      | 11, 13, 31, 48          |
| MAXEY             | 83              | McWHORTER         | 356                    |               | 83, 192, 200, 224       |
| MAXWELL           | 158             | MEARS             | 355, 358               | MITCHUSSON    | 22                      |
| MAY               | 50, 352, 370    | MECHAEK           | 343                    | MITSCHKE      | 232                     |
| MAYFIELD          | 378             | MEDLOCK           | 242, 335               | MOCK          | 335                     |
| MAYNARD           | 343, 355, 370   | MEERS             | 66                     | MODESETT      | 10                      |
| MAYO              | 10, 44, 46, 128 | MEIER             | 251, 252               | MODESETTE     | 31, 32, 109             |
| MAYS              | 83, 161, 162    | MEISKE            | 248, 250, 251          | MOEGLE        | 339                     |
|                   | 165, 166, 167   | MEISSNER          | 12, 31, 35             | MOEHNKE       | 106                     |
| MAYSTROVICH       | 9               | MEISTER           | 251                    | MOELLENBERNDT | 218                     |
| MAZYRACK          | 9               | MEKUSH            | 191                    | MOELLER       | 28, 218                 |
| McAFEE            | 4               | MELTON            | 22                     | MOLDENHAUER   | 218                     |
| McALISTER         | 353             | MENCOVA           | 201                    | MONDRY        | 340                     |
| McBEE             | 137, 138, 360   | MENDEZ            | 118                    | MONROE        | 83                      |
| McCALL            | 77              | MENDOZA           | 117, 118               | MONTEMAYOR    | 118                     |
| McCALLUM          | 339             | MENK              | 249, 252               | MONTGOMERY    | 2, 9, 30, 36            |
| McCARD            | 123             | MERCER            | 48, 161, 163           |               | 67, 205, 206, 254, 335  |
| McCARLAND         | 224             |                   | 165, 166               | MOON          | 188                     |
| McCARVER          | 8, 26, 115      | MERKERD           | 143, 144               | MOOR          | 32                      |
| McCLURE           | 49              |                   | 145, 230               | MOORE         | 6, 16, 27, 35, 38       |
| McCOLLUM          | 359             | MERRIAM           | 6                      |               | 39, 42, 48, 50, 83, 131 |
| McCONICO          | 164             | MERRITT           | 83                     |               | 132A, 340, 343, 347,    |
| McCOWN            | 335, 339        | MERSIOVSKY        | 230, 231               |               | 359, 370, 386           |
| McCOY             | 1, 30, 353, 355 | MERTINK           | 231                    | MOOTRY        | 83                      |
|                   | 361, 362        | MESSER            | 9, 24, 25, 29          | MORALES       | 172                     |
| McCRACKEN         | 335             |                   | 32, 36, 39, 49         | MORELAND      | 5                       |
| McCUTCHEN         | 96              | METNICK           | 231                    | MORENO        | 87, 118                 |
| McCHUTCHEON       | 26              | MEXICANS, Unid.   | 134                    | MORERO        | 172                     |
| McDANIEL          | 7               | MEYER             | 143, 225, 231          | MORGAN        | 28, 46, 67              |
| McDONALD          | 24, 83, 115     |                   | 247, 249, 251, 252     |               | 340, 361, 378           |
| McDOWELL          | 24, 386         | MICHNA            | 203                    | MORRIS/MORISS | 3, 162, 222             |
| McEACHERN         | 230             | MICKAN            | 231                    |               | 329, 340, 358, 360, 361 |
| McELROY           | 131, 132A       | MIDDLETON         | 135                    | MORRISON      | 28, 46, 47              |
| McFARLAND         | 83, 339, 356    | MIERSCH           | 231                    | MORRISSETTE   | 335                     |
|                   | 361, 371, 374   | MIHLHAUSE(?)      | 24, 29                 | MORROW        | 4, 136                  |
| McGAUGH           | 186             | MIKUS             | 107                    | MOSEE         | 83, 158                 |
| McGINNIS          | 3, 30, 43, 47   | MIKUSCH           | 217                    | MOSELEY       | 38                      |
| McGLOTHLIN        | 6               | MILBERT           | 358                    | MOSESS        | 83                      |
| McGUYRE           | 12              | MILDER            | 190, 194               | MOSLEY        | 15                      |
| McINTYRE          | 137, 138, 335   |                   | 195, 197, 200          | MOSS          | 2                       |
| McKENNERING       | 361             | MILLARD           | 174, 175               | MOUSER        | 340                     |
| McKENZIE/McKINZIE |                 | MILLEGAN/MILLIGAN |                        | MOWER         | 347                     |
|                   | 17, 40, 49      |                   | 378, 386               | MOZEE         | 83                      |
| McKINNEY          | 3               | MILLER            | 4, 33, 39, 83          | MUELLER       | 11, 41, 218, 232        |
| McKITCHENS        | 230             |                   | 98, 102, 153, 154, 158 | MUHL          | 203                     |
| McKNIGHT          | 47              |                   | 162, 177, 217, 218,    | MULLEN        | 137, 138                |
| McLENDON          | 360             |                   | 231, 237, 238, 253,    | MULLER        | 11                      |
| McMAHAN           | 358             |                   | 339, 362               |               |                         |



## 400 - SURNAME INDEX

Also see pp. 225-325, separate indexes, first two books Taylor City Cemetery

|                  |                   |                       |                   |                  |                    |
|------------------|-------------------|-----------------------|-------------------|------------------|--------------------|
| MULLINS          | 30                | OLENBUSH              | 2                 | PENNY            | 335                |
| MULLIS           | 33, 34            | OMOLINE               | 84                | PEREZ            | 117, 172, 182, 381 |
| MUNDKOWSKY       | 100               | ONDRUS                | 200               | PERKINS          | 335, 340           |
| MUNIZ            | 87                | ONEAL                 | 6                 | PERRIN           | 359                |
| MUNN             | 35                | ONLY                  | 83                | PERRIRAZ         | 67, 174            |
| MUNOEZ           | 129               | ONTIVERAS             | 381               | PERRY            | 37, 83, 353        |
| MUNOZ            | 172               | OPPELT                | 60                |                  | 359, 360, 362      |
| MUNROE           | 354               | ORANA                 | 340               | PERSON           | 360                |
| MURRAY           | 67, 102, 121, 139 | O'REAR                | 57, 59            | PERZ             | 381                |
| MUSE             | 115               | ORGAIN                | 83                | PESCHEL          | 21, 218            |
| MYERS            | 340, 354          | ORLECA                | 172               | PETERSON         | 232                |
|                  |                   | ORR                   | 253               | PETKOWSKY        | 232                |
| NALLEY           | 141               | ORTRGA                | 182               | PETTY            | 38, 81, 83         |
| NASH             | 83                | OSUNA                 | 182               | PEYTON           | 67                 |
| NAUMANN          | 252               | OTTO                  | 126               | PFENNINGER       | 251                |
| NAVARRETTE       | 87                | OUEDEDICAN            | 172               | PFLUGER          | 102                |
| NEHRING-ACHTRUTH | 252               | OVERBY                | 15, 32, 35, 43    | PHELPS           | 335                |
| NEITSCH          | 38, 232           | OVERTON               | 67                | PHILLIPS         | 59                 |
| NEJTEK           | 201               | OWEN/OWENS            | 8, 49, 115        | PHINN            | 253                |
| NELSON           | 36, 83, 232       |                       | 356, 372          | PIERCE           | 35, 185, 335, 355  |
|                  | 335, 355, 358     | PACHA                 | 38, 42            | PIETZSCH         | 14                 |
| NEMCOVA          | 202               | PACHAN                | 203               | PINA             | 15                 |
| NEMEC            | 189, 191, 204     | PACK                  | 7                 | PINKARD/PINKHARD | 13, 335            |
| NEMEK            | 202               | PAGHA                 | 50                | PINKERT          | 8                  |
| NESBIT/NESBITT   | 39, 187           | PAIRETT               | 34                | PINSON           | 254                |
| NEYHARD          | 67                | PALACIOS              | 129               | PIPER            | 14                 |
| NITSCHKE         | 71                | PALMER                | 83, 352           | PIPKIN           | 355                |
| NIVENS           | 361               | PALOUSEK              | 190, 192          | PISTOLE          | 344                |
| NIX              | 357               |                       | 196, 197          | PITTMAN          | 41                 |
| NIXON            | 22, 32            | PALURSEK              | 193               | PLEMMONS         | 32                 |
| NOACK            | 148, 149, 232     | PARKER                | 67, 70, 83        | PLOTTS           | 232                |
| NOBLE/NOBLES     | 335, 353          |                       | 158, 159          | POBRAN           | 232                |
| NOLTE            | 180               | PARKS                 | 239, 335, 361     | POCHMAN          | 8                  |
| NORD             | 218               | PARRISH               | 49                | POGUE            | 362                |
| NORMAN           | 48                | PARSONS               | 67, 329           | POINDEXTER       | 237                |
| NORTHEW          | 347               | PARTLOW               | 7, 8, 13, 27      | POLACH           | 195                |
| NORVAL           | 158               | PASCHALL              | 354               | POLASEK          | 194, 354           |
| NUNEZ            | 172               | PATRICK               | 67, 153, 154, 355 | POLDRACK         | 126, 127, 149      |
| NUNNERY          | 224               | PATSCHKE              | 232               | PONDER           | 16, 20, 25, 27     |
| NUSBAUM          | 335               | PATTON                | 24                |                  | 43, 115            |
| NUTT             | 335               | PAVLASEK              | 199, 200, 201     | POOL             | 163                |
| NYGARD/NYGAARD   | 207               | PAYNE                 | 131, 132A, 335    | POPPELZ          | 218, 232           |
| NYMAN            | 207               | PAYNOR                | 46                | POSPIŠIL         | 190, 192           |
|                  |                   | PEACE                 | 344               | POWELL           | 5, 10, 29, 83      |
| OBERMUELLER      | 180               | PEACOCK               | 30, 37            |                  | 159, 237, 335, 336 |
| OCHOA            | 83                | PEARCE                | 358               | POWERS           | 245                |
| OCHS             | 18                | PEARSON               | 372, 375          | POWITZKY         | 36                 |
| O'DELL           | 67                | PECHAL                | 38                | PRASLÍČAK        | 196                |
| OITLEY           | 182               | PECKA                 | 200               | PRATT            | 166, 167, 170      |
| OLIN             | 25                | PELVIN                | 218               | PREECE           | 335                |
| OLIVE            | 172               | PENA                  | 128, 381          | PRESTON          | 14, 346            |
| OLIVER           | 60, 151, 382      | PENDON                | 172               | PREZ             | 117, 378           |
| OLDHAM           | 15, 36            | PENNINGTON/PINNINGTON |                   | PRICE            | 57, 67, 83         |
|                  |                   |                       | 4, 109, 110, 372  |                  |                    |

Also see pp. 225-325, separate indexes, first two books Taylor City Cemetery

|            |               |                     |                |                |                         |
|------------|---------------|---------------------|----------------|----------------|-------------------------|
| PRIEM      | 106           | RESENDEZ            | 118            | ROSSON         | 13                      |
| PRIESMEYER | 100           | REYES               | 172, 381       | ROTKE          | 108                     |
| PRIEST     | 39, 347       | REYNA               | 90             | ROUNDTREE      | 386                     |
| PRINCE     | 340           | REZELLE             | 361            | ROURON         | 115                     |
| PRINZING   | 12            | RHODES              | 1              | ROUSSEAU       | 253                     |
| PROBST     | 24            | RICE                | 4, 32, 49, 340 | ROUTON         | 115                     |
| PROCTER    | 9             | RICHARD             | 352            | ROWNTREE       | 2, 5, 50                |
| PROFFITT   | 340           | RICHARDSON          | 159, 224       | RUBARTH        | 169, 170                |
| PROTZ      | 232           |                     | 354, 360       | RUBIO          | 128, 129                |
| PRUETT     | 6, 8          | RICHTER             | 218, 219       | RUCKER         | 3                       |
| PUCKETT    | 32, 33, 36    |                     | 232, 233       | RUDASILL       | 19                      |
| PULLIAM    | 386           | RICKUM              | 104            | RUDOLPH        | 219                     |
|            |               | RIDING              | 84             | RUIZ           | 87                      |
| QUEEN      | 83            | RIEGER              | 126            | RUMFIELD       | 115                     |
| QUEBE      | 104, 186      | RIETHMAYER          | 71             | RUMSEY         | 115, 336                |
|            |               | RIETHMEYER          | 127            | RUSSELL        | 360, 372                |
| RABURN     | 336, 340      | RIGGS               | 115            | RUTLEDGE       | 347                     |
| RADENBACH  | 41            | RILEY               | 23             | RYAN           | 13                      |
| RADER      | 67, 175, 246  | RINNE               | 148            | SAAGE          | 33, 36, 40 <sup>S</sup> |
| RAEKE      | 27, 30        | RIOD                | 117            | SABA           | 48                      |
| RAESZ      | 107           | RIOGAS              | 87             | SALAS          | 340                     |
| RAINEY     | 360           | RIOS                | 171, 172       | SALAZER        | 172                     |
| RALEY      | 9             | RISKE               | 233            | SALES          | 381                     |
| RAMEY      | 36            | RIVERA              | 381            | SALINAS        | 381                     |
| RAMIREZ    | 45, 87, 117   | ROBBINS             | 12, 69         | SALMONS        | 68                      |
| 182, 340   |               | ROBERTS             | 15, 29, 36, 41 | SALYER         | 68, 173, 174            |
| RAMIZREZ   | 347           | 42, 47, 48, 67, 70, |                | SAMS           | 254                     |
| RAMM       | 218, 225, 232 | 115, 184, 336, 355, |                | SANDERS        | 18, 84, 159             |
| RAMPY      | 356           | 359, 372            |                | SANDOVAL       | 88                      |
| RAMSAIER   | 31            | ROBERTSON           | 10, 136        | SANTELLA       | 233                     |
| RAMSEL     | 39            | 166, 340            |                | SARTOR         | 16, 29, 43              |
| RAMSEY     | 10, 47        | ROBINSON            | 17, 29, 84     | SAULS          | 162, 163                |
| RANCIEB    | 48            | 128, 159, 340, 351  |                | SAUSED0        | 172                     |
| RANDIG     | 104, 106      | ROBLES              | 381            | SAVAGE         | 347                     |
| RANDOLPH   | 12            | RODO                | 129            | SAWYER         | 346                     |
| RASCHKE    | 232           | RODOAN              | 104            | SCALES         | 12, 50, 58              |
| RATELLACE  | 372           | RODRIGES            | 128            | SCARBROUGH     | 340                     |
| RATLIFF    | 155           | RODRIGUEZ           | 118            | SCHAARE        | 379, 381                |
| RAUM       | 218           | ROE                 | 115, 372       | SCHATTE        | 233                     |
| RAWLS      | 46            | ROEHR               | 72             | SCHEER         | 250                     |
| RAY        | 6, 347        | ROESKE              | 104, 247       | SCHIER         | 178, 219                |
| READ/READE | 237, 329      | 251, 252            |                | SCHILLER       | 253                     |
| REAGOR     | 329           | ROGERS              | 20, 45, 67     | SCHLENDER      | 233                     |
| REAMS      | 381           | ROLLINS             | 42, 359        | SCHLESINGER    | 192, 194                |
| REBOVICH   | 356           | RONOLD              | 143            | SCHLETZE       | 147, 148                |
| REDFORD    | 357           | RORRELL             | 45             | SCHLICKEISEN   | 150, 179                |
| REED       | 11, 347, 362  | ROSE                | 84, 153        | SCHMIDT        | 28, 101, 102, 219       |
| REESE      | 15, 386       | 154, 219, 252       |                | SCHMIT         | 239                     |
| REMER      | 87            | ROSENBALM           | 23             | SCHNEIDER      | 195, 219                |
| REMM       | 362           | ROSENBUSCH          | 354, 355, 356  | 233, 234, 336  |                         |
| REMMERT    | 249, 251, 252 | ROSENCRANS          | 225            | SCHNEIDERWIND  | 372                     |
| RENDON     | 381           | ROSENKRANZ          | 233            | SCHOENER       | 178, 180                |
| RENTCHLER  | 26            | ROSS                | 5, 50, 353     | SCHOENNERSTEDT | 125                     |
|            |               | 354, 359, 362       |                |                |                         |

## 402 - SURNAME INDEX

Also see pp. 225-325, separate indexes, first two books Taylor City Cemetery

|                   |                     |            |                     |                |                 |
|-------------------|---------------------|------------|---------------------|----------------|-----------------|
| SCHOFIELD         | 25                  | SHULTS     | 16, 34              | SPIVEY         | 356, 357, 358   |
| SCHOLTZ           | 127                 | SIDES      | 13                  | SPLITTGERBER   | 34              |
| SCHONER           | 144                 | SIECK      | 234                 | SPRADLING      | 340             |
| SCHONNERSTEDT     | 101                 | SILVA      | 88                  | SPRAGUE        | 336             |
| SCHOOLEY          | 167, 357            | SIMCIK     | 201                 | SPRAYBERRY     | 15, 18          |
| SCHROCK           | 3                   | SIMEK      | 195, 203, 224       | SPRECHER       | 219             |
| SCHROEDER         | 102, 249            | SIMKA      | 199                 | SPREEN         | 249, 251        |
|                   | 251, 252            | SIMKOVA    | 201                 | SPRIGNER       | 361             |
| SCHUBERT          | 26                  | SIMMONS    | 59, 358, 387        | SPRINGBORN     | 12              |
| SCHULTZ           | 8, 72, 181          | SIMMS      | 355                 | SPREEBAR       | 197             |
|                   | 219, 234            | SIMONS     | 253                 | SRUBAR         | 196             |
| SCHULTZE          | 73                  | SIMPON     | 68                  | STABENO        | 219             |
| SCHULZ            | 180                 | SIMPSON    | 68, 336, 340        | STALL          | 71              |
| SCHULZE           | 234                 |            | 356, 372, 373       | STAMPER        | 30              |
| SCHUMPE           | 234                 | SIMS       | 84                  | STANDLEE       | 340             |
| SCHUNEK           | 13                  | SITES      | 344, 354, 361       | STANDLEL       | 347             |
| SCHUNIK           | 348                 | SKINNER    | 1, 25, 27, 41, 49   | STANLEY        | 35              |
| SCHWARZ           | 148                 | SKIPWORTH  | 28                  | STAPP          | 329             |
| SCHWAUSCH         | 234                 | SKOOG      | 219                 | STARK          | 39              |
| SCHWERTNER        | 7, 18, 38           | SKRHAK     | 197                 | STARLING       | 362             |
|                   | 42, 191, 192, 194,  | SKURKA     | 190, 192            | STARNES        | 241, 336, 340   |
|                   | 197, 198, 199, 200, | SLADECEK   | 192, 193            | STATON         | 356, 358        |
|                   | 201, 202, 203       |            | 195, 198, 203       | STAUFFER       | 143, 144        |
| SCOOD             | 184                 | SLAWSON    | 14                  |                | 145, 246        |
| SCOTT             | 61, 68, 116         | SLESINGER  | 193, 197            | STEARNS/STERNS | 131             |
|                   | 205, 253, 355, 381  |            | 198, 202            | STEGER         | 219             |
| SEALE             | 9, 23, 34, 37, 40   | SLESKINGER | 200                 | STELZIG        | 197, 200        |
| SEAMAN            | 219                 | SLEZINGER  | 198                 | STEPHENS       | 42, 50, 378     |
| SEDBERRY          | 68                  | SLOSS      | 46                  | STEUWE         | 234             |
| SEDWICK           | 159, 160            | SMART      | 19                  | STEPHENSON     | 44              |
| SENCIKOVA         | 200                 | SMITH      | 6, 16, 45, 46       | STERLING       | 68              |
| SENKEL            | 97, 99              |            | 50, 61, 68, 84, 116 | STERN          | 102             |
| SEPECKWINNIGER    | 70                  |            | 159, 165, 205, 241, | STEVENS        | 23, 45, 46, 381 |
| SERVANTEZ         | 379, 381            |            | 242, 336, 340, 345, | STEVENSON      | 37, 84, 219     |
| SERVER            | 5                   |            | 347, 350, 353, 358, | STEWART        | 18, 379         |
| SEWARD            | 389                 |            | 359, 360, 362, 373, | STEWART        | 18, 76 344, 357 |
| SEXTON            | 3, 4, 34            |            | 378, 381            |                | 362             |
| SEYMOOR           | 68                  | SMOOTH     | 162                 | STILES         | 2, 68, 70, 183  |
| SHACKELFORD       | 340                 | SNOW       | 37                  |                | 184, 253        |
| SHAEFFER          | 359                 | SNOWDEN    | 68                  | STINER         | 84              |
| SHAFER            | 47, 379             | SODERBERG  | 107                 | STIRLING       | 68              |
| SHAMBLIN          | 116                 | SOIL       | 182                 | STOCKTON       | 336             |
| SHANKLIN          | 84, 159             | SOLIS      | 172                 | STOEBENER      | 234             |
| SHAVER            | 116                 | SOLLEY     | 362                 | STOJANIK       | 195, 197, 202   |
| SHAW              | 6, 7, 29            | SONNTAG    | 24                  | STOKES         | 15, 43, 48      |
| SHEPHARD/SHEPHERD |                     | SORRELS    | 167                 | STONE          | 8, 16, 17       |
|                   | 336, 352, 386       | SOUTHWORTH | 25                  |                | 23, 53, 347     |
| SHEPPARD          | 347                 | SPAIN      | 347                 | STOREY         | 30              |
| SHERMAN           | 22, 336, 344        | SPAULDING  | 340                 | STORK          | 360             |
| SHERWOOD          | 42                  | SPEARS     | 253                 | STRAIN         | 50              |
| SHIPP             | 356                 | SPEED      | 359                 | STRAKA         | 190, 197, 201   |
| SHIRLEY           | 28                  | SPENCER    | 357                 | STRAUSBURG     | 213             |
| SHOEMAKER         | 21                  | SPICER     | 159                 | STREET         | 26              |

Also see pp. 225-325, separate indexes, first two books Taylor City Cemetery

|                     |               |                     |                |              |                   |
|---------------------|---------------|---------------------|----------------|--------------|-------------------|
| STREICH             | 187, 234      | THIEL               | 97             | TUBB         | 373               |
| STRINGER            | 336, 341      | THOENE              | 225            | TUCKER       | 363, 387          |
| STRODE              | 351           | THOMAS              | 19, 31, 40, 84 | TUMLINSON    | 355               |
| STRONG              | 353           | 116, 164, 336, 344, |                | TURNER       | 5, 25, 33, 35     |
| STROUD              | 42            | 356                 |                | 44, 45, 85   |                   |
| STUBBLEFIELD        | 355           | THOMPSON            | 2, 14, 23      | TUTTLE       | 54                |
| STUMHOFFER          | 149           | 24, 42, 51, 68, 84, |                | TWITTY       | 46                |
| STYSKALA            | 195, 201      | 373, 379            |                | TYLER        | 60, 372, 374      |
| SUCH                | 387           | THONIG              | 125, 126, 127  | UNDER        | 336 <sup>-U</sup> |
| SUDDUTH             | 68            | THOPSON             | 77             | UNNASCH      | 97, 99            |
| SULLIVAN            | 21, 356, 378  | THORNE              | 34             | UOWN         | 159               |
| SULLIVANT           | 373           | THORNTON            | 7              | UPCHURCH     | 209, 336          |
| SURBER              | 24            | THORP               | 351            | URDY         | 84                |
| SUTTER              | 213, 219, 234 | THREDGILL           | 253            | USRY         | 17, 18            |
| SUTTON              | 30, 336, 341  | TIDWELL             | 219            |              |                   |
| SVOBODA             | 32            | TIPPIE              | 341            | VALDEZ       | 118, 172, 182     |
| SWAIN               | 381           | TIPPS               | 177            | VALENTA      | 192, 193, 202     |
| SWANEY              | 373           | TIPTON              | 7              | 203, 204     |                   |
| SWANSON             | 159           | TIRMANTINGER        | 202            | VALIS        | 193               |
| SWARTZ              | 344           | TISDALE             | 162, 163       | VANCE        | 253               |
| SWENSON             | 208           | TOBARSE (?)         | 49             | VAN HOOSE    | 85                |
| SWOPE               | 41, 347       | TOBIAS              | 128            | VAN HOUGHTON | 336               |
| SYBERT              | 68, 70        | TOCHLER             | 49             | VANNESS      | 253               |
| SYLVESTER           | 341           | TODD                | 185            | VASPUEZ      | 182               |
|                     |               | TOELLNER            | 98, 104        | VASQUEZ      | 91                |
| TABINSKY            | 219           | TOLIVER             | 84             | VASSAR       | 354               |
| TACKETT             | 68            | TOMANCAK            | 190            | VAUGHAN      | 17, 355           |
| TAISLER             | 201           | TOMASEK             | 191            | VELA         | 172               |
| TALLEY              | 24, 45        | TOMBLIN             | 60             | VELTE        | 17                |
| TANKERSLEY          | 4             | TOMECEK             | 194            | VENABLE      | 351               |
| TANKSLELY           | 84            | TOMLINSON           | 205, 206, 253  | VIA          | 15, 27, 49        |
| TANKSLEY            | 84, 159       | TONN                | 220, 354       | VICENTE      | 378               |
| TANT                | 47            | TORRES              | 88, 90         | VICKERS      | 387               |
| TARPLEY             | 7             | TORREZ              | 90, 379        | VIDAURE      | 341               |
| TARVER              | 356           | TOWSEND/TOWNSEND    | 39             | VIKTORIN     | 189               |
| TATE                | 243           | 60, 68, 69; 107     |                | VILLANUEVA   | 91                |
| TATUM (TATM?)       | 6, 7, 19      | TOWNTREE            | 5              | VILLEGAS     | 172               |
| TAU                 | 84            | TOWSEND             | 43             | VOELKER      | 147               |
| TAYLOR              | 84, 162, 184  | TRAMMEL/TRAMELL     | 68             | VOESE        | 142               |
| 187, 188, 336, 341, |               | 214, 373, 381       |                | VOGEL/VOGL   | 11                |
| 347, 351, 360, 373  |               | TRAYLER             | 28, 37, 43, 45 | VOGLER       | 220, 234          |
| TEAGUE              | 387           | TRAYNOR             | 361            | VOLK         | 149               |
| TEGGE               | 36            | TRECKMAN            | 8              | VOLNEY       | 194, 202, 220     |
| TEICHELMAN          | 100, 104      | TREE                | 225, 226, 229  | VOLNY        | 199               |
| TEINERT             | 234           | TREUTHARDT          | 220            | VON RUFF     | 200               |
| TELLER              | 336           | TREVINA             | 68             | VOSS         | 220               |
| TELLOW              | 219           | TREVINO             | 88             | VRABEL       | 191, 193, 196     |
| TENNILL             | 245           | TRICHEL             | 186            | VRANA        | 189               |
| TERRELL             | 68            | TROUP               | 45             | VRAZEL       | 191               |
| TERRES              | 381           | TROPPL              | 126            | VRBANOVSKY   | 193               |
| TESMER              | 143           | TROTTER             | 222            |              |                   |
| TESSNER             | 142           | TRUEHARDT           | 220            |              |                   |
| THAMES              | 253, 254      | TSCHOERNER          | 191, 194       |              |                   |
|                     |               | 196, 198, 202, 203, |                |              |                   |
|                     |               | 204                 |                |              |                   |

## 404 - SURNAME INDEX

Also see pp. 225-325, separate indexes, first two books Taylor City Cemetery

|             |                     |             |                       |            |               |
|-------------|---------------------|-------------|-----------------------|------------|---------------|
| WACKER      | 20, 22, 23, 36      | WESSON      | 23                    | WINNIGER   | 70            |
|             | 37, 41              | WEST        | 54, 55, 337           | WITCHER    | 359           |
| WADDLE      | 186                 |             | 354, 356, 360         | WITT       | 14            |
| WADE        | 1, 61, 156          | WESTERMANN  | 234, 235              | WITTERA    | 70            |
|             | 354, 356            | WHEELER     | 28, 357, 360          | WOLBRUECK  | 220           |
| WADKINS     | 8, 43               | WHISENANT   | 361                   | WOLBRUEK   | 29            |
| WAGGONER    | 12, 23, 38          | WHISTLER    | 359                   | WOLF       | 105, 127, 196 |
| WAGNER      | 10, 220, 359        | WHITE       | 3, 4, 5, 8, 16        |            | 200, 220, 221 |
| WAGONER     | 209                 |             | 26, 34, 35, 38, 159,  | WOLFE      | 195, 356      |
| WAIRNES     | 239                 |             | 163, 166, 253, 354    | WOLFENBERG | 18            |
| WAITS       | 387                 | WHITEFIELD  | 4                     | WOLFF      | 40            |
| WAKEFIELD   | 14                  | WHITEHEAD   | 387                   | WOLFFORTH  | 11            |
| WALDROP     | 337                 | WHITESIDE   | 15                    | WOMACK     | 62, 254       |
| WALES       | 389                 | WHITFIELD   | 6, 23, 31             | WOMBLE     | 378, 381      |
| WALEY       | 361                 |             | 43, 69                | WOOD       | 41, 51, 222   |
| WALKER      | 33, 69, 354, 356    | WHITLOW     | 2, 3, 12              | WOODALL    | 32            |
| WALRAVEN    | 48                  |             | 17, 26, 50            | WOODS      | 15, 161, 165  |
| WALTHER     | 127, 143, 144       | WHITMORE    | 39                    |            | 166, 381      |
|             | 145, 178, 234, 341, | WHITNEY     | 341                   | WOODY      | 46            |
|             | 355                 | WHITT       | 337, 357              | WORKMAN    | 374           |
| WALTON      | 3, 13, 347          |             | 361, 374              | WRAY       | 337           |
| WARD        | 52, 53, 69          | WHITTED     | 359, 360              | WRIGHT     | 21, 163       |
|             | 374, 375, 378       | WHITTENBERG | 347                   | WUKASCH    | 337           |
| WARE        | 2, 3, 10            | WHITTLE     | 337                   | WUPPERMAN  | 341           |
| WARREN      | 164, 374            | WICKSTROM   | 24                    | WUTHRICH   | 98, 99, 106   |
| WARWICK     | 374                 | WIDMER      | 144                   |            | 108, 248, 249 |
| WASHINGTON  | 161                 | WIEDERHOLD  | 235                   | WYATT      | 85            |
| WATER       | 183                 | WIEDERSPAHN | 20, 21, 22            |            |               |
| WATKINS     | 85, 116             | WIESEMANN   | 235                   | YATES      | 42            |
| WATSON      | 20, 33, 40, 116     | WIETHOM     | 142                   | YBARRA     | 117, 182      |
| WATTS       | 374                 | WILDER      | 45, 337               | YEATES     | 42            |
| WEATHERBEE  | 356                 | WILEY       | 56, 337               | YOE        | 387           |
| WEATHERFORD | 23, 26, 40          |             | 341, 357              | YOUNG      | 38, 116, 156  |
| WEBB        | 348, 378            | WILKS       | 26                    |            | 165, 170      |
| WEBSTER     | 48, 50              | WILLBURN    | 350                   | YSABEL     | 128           |
| WEEMS       | 151                 | WILLERBER   | 168                   |            |               |
| WEIDENBAUM  | 104                 | WILLIAMS    | 33, 36, 69            | ZAMARRIPA  | 381           |
| WEIR        | 159                 |             | 70, 85, 159, 160, 164 | ZAMORA     | 88, 91        |
| WEISE       | 142, 143            |             | 220, 337, 341, 347,   | ZANDER     | 221           |
| WELCH       | 222, 347            |             | 355, 374, 387         | ZAUALA     | 182           |
| WELEY       | 347                 | WILLIAMSON  | 39, 341               | ZAVALA     | 85, 88, 90    |
| WELLS       | 14, 15, 116         |             | 349, 353, 361         | ZAVIALA    | 90            |
|             | 166, 337            | WILLIS      | 337                   | ZEMAN      | 12            |
| WENDLAND    | 8, 102, 106         | WILLMORE    | 337, 341              | ZENKER     | 181           |
|             | 180                 | WILLSON     | 48                    | ZEPLIN     | 47, 179       |
| WENDT       | 37, 239, 240        | WILSON      | 2, 8, 12, 20          | ZIESCHANG  | 147, 150, 235 |
| WENTRCEK    | 362                 |             | 27, 59, 70, 85, 162,  | ZILEM      | 201           |
| WERCHAM     | 142                 |             | 243, 244, 341, 349,   | ZOCH       | 228, 235      |
| WERCHAN     | 247                 |             | 358, 387              | ZUCHNICK   | 254           |
| WERNECKE    | 177                 | WINDSOR     | 350                   | ZUEHLKE    | 235           |
| WERNER      | 234                 | WINFIELD    | 337                   | ZUPAN      | 337           |
| WERNLI      | 126, 220            | WININGER    | 70                    | ZUROVEC    | 200           |
| WESLEY      | 85                  |             |                       | ZUROVETZ   | 191, 203      |
|             |                     |             |                       | ZWIRNEMANN | 251           |

LISTING OF GRAVE MARKERS  
IN  
FLORENCE CEMETERY  
FLORENCE, TEXAS

Compiled by  
Clyde and Beulah Dannelley  
July 01, 1990

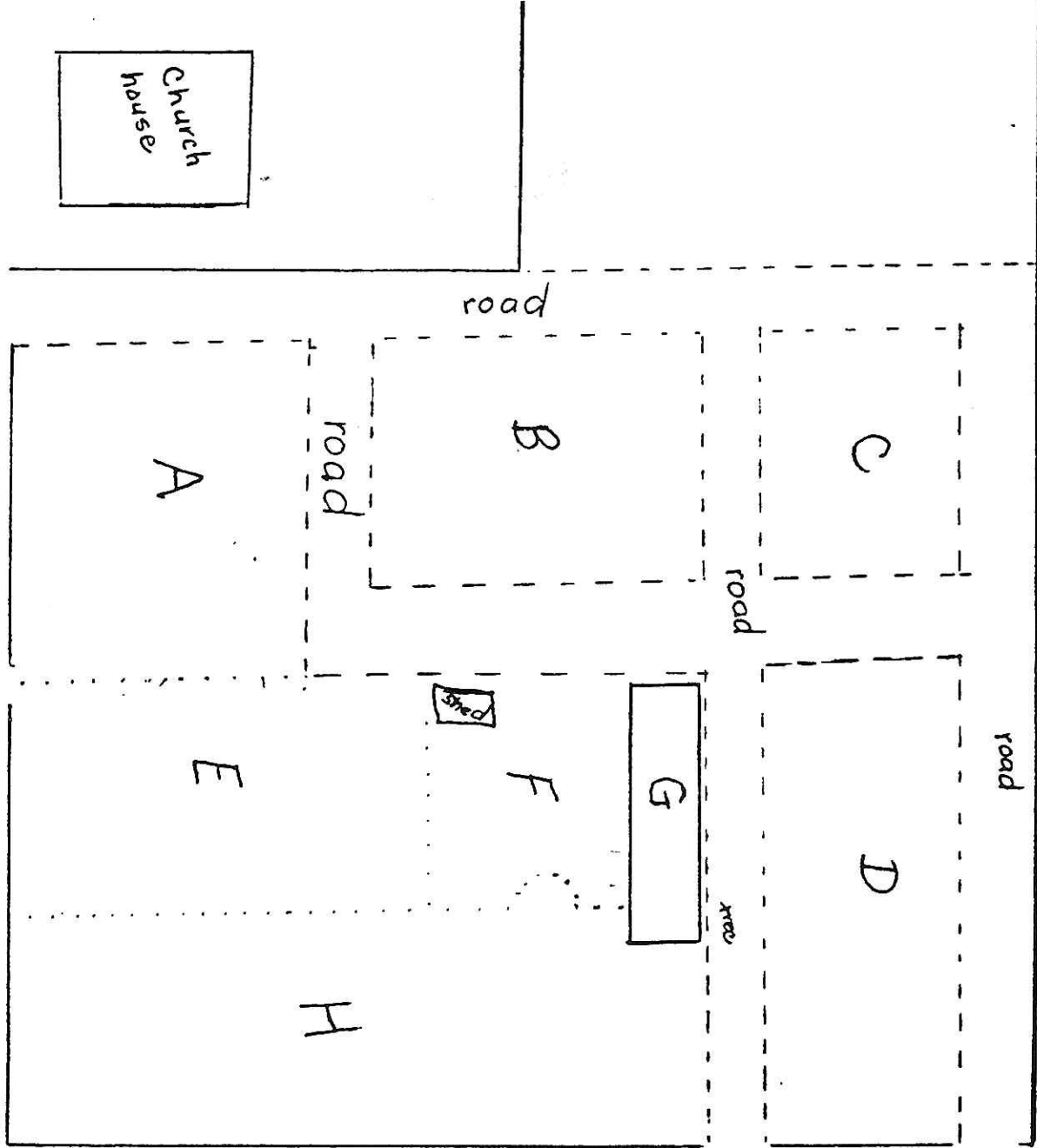

This diagram shows the areas of the cemetery as used in this listing. It is not drawn to scale. The area and row designations are intended for use with this diagram only. In no way do they refer to the plot locations given on the deed to any burial site.

1

AREA A

ROW 1

|   |  |   |
|---|--|---|
| Millie E. Preslar<br>Oct 26, 1875<br>Sept 25, 1952                  | William W Gardner<br>Jan 08, 1870<br>Mar 20, 1930          | Adella Marie Walton<br>Feb 11, 1924<br>June 09, 1985                          |
| Howard (Pro) Preslar<br>Nov 08, 1906<br>July 13, 1944               | Maggie P Gardner<br>Nov 09, 1878<br>July 01, 1975          | Lucy Louise Walton<br>Aug 11, 1904<br>June 13, 1968                           |
| Burl T. Preslar Sr.<br>Feb 05, 1864<br>Nov 23, 1957                 | Nina Reavis Gardner<br>June 17, 1908<br>Feb 16, 1987       | Lurva M Osgood<br>Sept 01, 1894<br>Jan 27, 1966                               |
| William C son of<br>L. & M. Skelton<br>Aug 05, 1910<br>Oct 09, 1911 | Stanton W Gardner<br>Apr 01, 1905<br>1989                  | Thomas E Vickers<br>b & d July 04, 1928                                       |
| Henry D Beville<br>June 03, 1838<br>Sept 19, 1911                   | Dr. John Herman Heyman<br>1875-1951                        | Jasper B Osgood<br>Mar 09, 1858<br>May 28, 1917                               |
| Paul Alexander Beville<br>Feb 19, 1880<br>May 24, 1949              | O. D. Whittenberg<br>Apr 1872<br>Jan 1930                  | Cecil L Northen<br>Aug 05 1900<br>Jan 08, 1990<br>wed Jan 08, 1921            |
| Ora Frances Beville<br>Feb 04, 1882<br>May 05, 1964                 | Mary E. Whittenberg<br>Dec 17, 1875<br>Oct 17, 1967        | Bernice Northen<br>July 05, 1901<br>Jan 11, 1981                              |
| Mildred Beville Frymire<br>June 18, 1907<br>Jan 17, 1989            | Wm G Whittenberg<br>Sept 06, 1896<br>Sept 04, 1951         | Eliza Jane McGown<br>1851-1930  |
| Billie L Beville<br>b June 29, 1918                                 | Marvin Brooks Whittenberg<br>July 08, 1898<br>Nov 20, 1960 | Elizabeth wife of<br>J.C. Kincaid<br>Nov 08, 1868<br>Oct 06, 1938             |
| Howard P Beville<br>Mar 13, 1906<br>Mar 13, 1975                    | Marvin Frank Whittenberg<br>May 25, 1931<br>Oct 20, 1985   | J.C. Kincaid<br>Aug 03, 1863<br>Jan 05, 1920                                  |
| Bertha Lane Hickman<br>Nov 08, 1880<br>July 28, 1912                | Paul Richard Whittenberg<br>Mar 07, 1939<br>Apr 22, 1986   | Clyde Humphries dau of<br>J.C. & E.L. Kincaid<br>Jan 28, 1893<br>Mar 14, 1914 |
| Infant son of<br>W.W. & M.P. Gardner<br>d Mar 28, 1912              | Green W Vickers<br>Apr 25, 1878<br>Feb 09, 1964            | e.B. Kincaid<br>Mar 11, 1834<br>Aug 04, 1912                                  |
| Infant son of<br>W.W. & M.P. Gardner<br>b & d Mar 26, 1919          | Annie P Vickers<br>Apr 16, 1891<br>Feb 24, 1975            | J.M. Kincaid<br>Apr 28, 1832<br>July 31, 1912                                 |



|  |  |  |
|--|--|--|
| Row 2  | Eppie wife of<br>Llewellyn Moore<br>Jan 07, 1833<br>Feb 11, 1918 | Roy Kincaid<br>Apr 13, 1887<br>Sept 11, 1957                           |
| Lucy M Williams<br>Dec 04, 1899<br>July 27, 1971       | Lewellyn Moore<br>May 16, 1824<br>Oct 15, 1913                   | Viola Kincaid<br>Feb 09, 1903<br>Apr 09, 1990                          |
| James A (Son) King<br>May 25, 1896<br>June 06, 1971    | Algia Thorpe Wilson<br>Feb 20, 1890<br>Apr 21, 1971              | <u>Row 3</u>   |
| Lillie R (Bill) King<br>Dec 04, 1899<br>Nov 03, 1979   | W.L. (Lonnie) Wilson<br>Dec 22, 1886<br>Jan 27, 1976             | Lloyd Gene Williams<br>Apr 14, 1929<br>Mar 30, 1980                    |
| Lula A Layne<br>1851-1934                              | Maxine Infant of<br>W.L. & Algia Wilson<br>1912                  | Rose L. Williams<br>Nov 09, 1894<br>Apr 09, 1979                       |
| B.A. Gower<br>Dec 07, 1839<br>June 14, 1916            | Louie D. Skaggs<br>1905-1911                                     | Anna R. Gressett<br>Apr 08, 1835<br>May 08, 1925                       |
| Mrs. A.E. Gower<br>Jan 02, 1846<br>Apr 30, 1922        | Olive wife of<br>Glen Stricklin<br>1912-1938                     | C.C. Gressett<br>June 29, 1859<br>Apr 15, 1914                         |
| Bennett G Thorp<br>1897-1960                           | Beulah Meeks Skaggs<br>May 02, 1882<br>Aug 20, 1948              | Elizabeth M. Gressett<br>Feb 12, 1823<br>Dec 26, 1912                  |
| Gordon T Gower<br>Aug 31, 1908<br>Oct 30, 1989         | Elbert Dotson Skaggs<br>July 02, 1873<br>May 17, 1936            | Hattie G. Gressett<br>Mar 09, 1870<br>May 17, 1966                     |
| Rita Gower<br>Apr 12, 1910                             | Maude Ann Olive<br>Aug 08, 1880<br>Feb 17, 1936                  | Mary "Katie" Howell<br>Feb 13, 1888<br>June 03, 1983                   |
| W.B. Seale<br>1885-1937                                | Charlie Teague<br>Oct 28, 1900<br>Dec 29, 1987                   | William Andre Howell<br>July 18, 1874<br>Nov 03, 1980                  |
| T.E. Lowe<br>1883-1936                                 | Lorena Teague<br>b Sept 01, 1908                                 | Ollie Stubblefield<br>Oct 19, 1887<br>Sept 07, 1969<br>m July 19, 1915 |
| Viola Lowe<br>1892-1965                                | Edna E. Kincaid<br>June 15, 1915<br>May 06, 1989                 | Mattie Stubblefield<br>June 27, 1883<br>Mar 15, 1973                   |
| Ida Seale<br>1865-1930                                 | Edward M. Kincaid<br>May 12, 1911<br>May 05, 1986                |  |
| J.D. Seale<br>1860-1926                                |  |  |
| Baby Girl of<br>W.B. & Ivy Seale<br>b & d May 06, 1917 |  |  |

|                        |                       |                   |
|------------------------|-----------------------|-------------------|
| Row 3(cont.)           |                       |                   |
| Fannie Glover          | J. J. King            | Beulah King       |
| Feb 27, 1852           | Mar 20, 1873          | Aug 23, 1900      |
| Dec 30, 1923           | Nov 12, 1959          | Jan 30, 1973      |
| R. P. Glover           | Dora Bell King        | George R. White   |
| Feb 26, 1854           | Apr 04, 1865          | Dec 02, 1883      |
| Mar 22, 1936           | May 27, 1928          | Feb 10, 1962      |
| P. Henry Glover        | A.A. Teague           | Ludia White       |
| Jan 24, 1886           | Oct 31, 1820          | Apr 07, 1884      |
| May 29, 1960           | June 05, 1913         | Sept 28, 1971     |
| Emma Viola Glover      | Dollie M Gude         | Joel F. Rutledge  |
| b Jan 07, 1889         | Mar 09, 1898          | 1857-1940         |
| Fannie Mae Glover      | July 15, 1983         | Kittie Rutledge   |
| Sept 14, 1907          | Ray A. Gude           | 1858-1923         |
| Jan 18, 1964           | Apr 20, 1892          | Fannie Presler    |
| Henry Kate Rutledge    | Apr 19, 1980          | 1886-1961         |
| Dec 16, 1862           | Vernon Gude           | Hosea Presler     |
| Feb 10, 1924           | Apr 14, 1890          | 1872-1959         |
| James Issac Rutledge   | Aug 04, 1965          | Cecil Gambrell    |
| Feb 01, 1857           | Mattie Gude           | June 14, 1907     |
| Jan 04, 1929           | Dec 02, 1860          | Apr 16, 1977      |
| Mary Caroline Rutledge | Jan 09, 1949          | Lucy S. Gambrell  |
| "Aunt Carrie"          | Jack Gude             | b June 12, 1913   |
| Nov 20, 1890           | Apr 25, 1858          | D.W. (Bill) Smart |
| May 22, 1982           | Apr 24, 1945          | 1887-1958         |
| Hoover King            | <u>Row 4</u>          | Ruby McGee Smart  |
| July 24, 1882          | Pearl Thompson        | 1891-1954         |
| Sept 14, 1964          | Jan 09, 1903          | Billie Smart      |
| W.J. "Dub" Haskins     | Mar 23, 1985          | 1924-1928         |
| Sept 08, 1909          | John Howard Collier   | Kelton Smart      |
| Dec 24, 1980           | 1859-1937             | b & d 1920        |
| Genie K. Haskins       | Martha Rankin Collier | Ella J. Lewallen  |
| b May 11, 1904         | 1861-1940             | 1892-1976         |
| Ray A Hoffman Jr.      | Doris D. King         | Minnie P. Joiner  |
| Apr 05, 1923           | Aug 25, 1918          | 1888-1953         |
| Apr 06, 1945           | Mar 14, 1924          | Earl Dee Joiner   |
| buried at sea          | Howard L. King        | 1896-1952         |
| Myrtle K. Gray         | b & d Apr 27, 1925    | Geo M. Joiner     |
| b June 15, 1908        | Clyde King            | 1879-1942         |
| Alden F. Gray          | Nov 21, 1897          |                   |
| Aug 30, 1901           | Oct 10, 1964          |                   |
| Dec 31, 1979           |                       |                   |
| m Dec 25, 1926         |                       |                   |

AREA A

Row 4(cont.)  
Mary J. Joiner  
1859-1941

Charlie E. King  
Feb 25, 1909  
Apr 26, 1944

Mamie wife of  
W.A. King  
Aug 08, 1888  
Feb 25, 1920

Emmett Olin Joiner  
Mar 24, 1898  
Apr 04, 1929

Charles Kenneth Moore  
1938-1938

Herbert L. Wolverton  
Oct 22, 1908  
Feb 10, 1969

W.J. Joiner  
Aug 07, 1855  
Apr 15, 1914

Clifford Luther Moore  
1920-1943

Edna I. Wolverton  
Dec 24, 1883  
Feb 25, 1920  
m July 12, 1903

Minnie Lowe  
July 12, 1875  
Mar 06, 1962

Roy Brown son of  
S.J. & Mary J. Brown  
July 19, 1917  
Aug 06, 1917

Newton L. Wolverton  
Sept 08, 1879  
Dec 25, 1962

Mollie Lowe  
Dec 14, 1853  
Jan 21, 1931

Mary J. Brown  
July 20, 1894  
Sept 21, 1917

Marshall E. Savage  
1892-1950

Earnest T. Lowe  
Sept 30, 1890  
Aug 07, 1913

Luther Houston Moore  
Sept 18, 1895  
Mar 06, 1963

Zemma V. Savage  
1861-1946

Ruby Lowe  
Nov 30, 1893  
Aug 27, 1984

Willie Young  
Oct 23, 1877  
Feb 12, 1960

John E. Savage  
1849-1929

Lottie Taylor  
d 1929

Frank A. Young  
1877-1923

William J. Savage Jr.  
Nov 03, 1922  
Mar 17, 1982

L.W. Taylor  
1882-1932

Wilburn H. Young  
Sept 28, 1910  
July 07, 1976

Johnnie Claire Savage  
1926-1933

Elmo Taylor  
1915-1935

Merle A. Young  
Mar 07, 1912  
Jan 31, 1990

Zelma C. Savage  
Apr 07, 1890  
Feb 08, 1964

P.D. Taylor  
May 04, 1892  
Jan 09, 1947

Donald A. Simonson  
Nov 08, 1915  
Apr 19, 1984

William J. Savage  
Dec 31, 1887  
July 03, 1969

Row 5

Liddy Bell Brooks  
1873-1965

Opal C. Simonson  
Jan 25, 1911

Row 6

W.T. Brooks  
Apr 11, 1869  
Feb 26, 1927

Zola R. Butts  
June 06, 1890

Sara J. wife of  
W.P. Ratliff  
Jan 05, 1854  
Aug 01, 1915

Isabell Brown  
Aug 05, 1844  
Apr 01, 1936

Lamon Butts  
July 15, 1896  
Oct 29, 1972

W.P. Ratliff  
June 17, 1853  
Apr 06, 1938

Daniel Brown  
Apr 02, 1838  
Mar 24, 1913

J.L. King  
July 04, 1912  
July 25, 1930

AREA A

5

Row 6(cont,)  
 Thomas Edney son of  
 Olly & Thelma Brooks  
 Sept 25, 1922  
 Apr 12, 1924

O.P. Gresham Jr.  
 1903-1962

Charles E. Brooks  
 1867-1958

Harriet E. Brooks  
 1874-1957

Mark Patterson  
 Oct 24, 1850  
 July 12, 1941

Rose Ann Patterson  
 July 31, 1846  
 Mar 29, 1921

Laura J. Lawler  
 Oct 01, 1870  
 Nov 20, 1960

Joseph J. Lawler  
 Jan 03, 1872  
 Aug 11, 1949

L.P. Perkins  
 Nov 19, 1859  
 Jan 11, 1960

Eliza Perkins  
 Dec 01, 1867  
 Apr 13, 1970

George Youngson  
 1877-1951

Effie May Youngson  
 1886-1918

W.E. (Spot) Rutledge  
 Dec 18, 1887  
 Sept 25, 1981

Annie C. Rutledge  
 1860-1938

William A. Rutledge  
 1850-1913

Vernon E. Rutledge  
 July 05, 1885  
 July 17, 1968

Myrtle Rutledge  
 Nov 15, 1891

Cecil H. Rutledge  
 Oct 23, 1910  
 Aug 11, 1979

Cecil H. Rutledge  
 Oct 23, 1910  
 Aug 11, 1979

Hamp Lewis  
 Mar 31, 1859  
 Feb 19, 1926

Emma Lewis  
 Jan 23, 1864  
 June 27, 1955

Fanny Lewis Ledger

Harvey D. Lewis  
 Oct 02, 1885  
 Dec 09, 1957

Rosell H. Lewis  
 Oct 03, 1895  
 Apr 25, 1966

Leonard Beckman  
 Mar 22, 1916  
 Dec 23, 1968

Row 7

J. E Davis  
 May 08, 1916  
 Age 68 yrs

Dorothy Wiley Frist  
 b Oct 15, 1921

Roy Thomas Frist  
 b Apr 27, 1907

Ruby T. Wiley  
 Nov 22, 1902  
 Jan 16, 1977

Robert H Wiley  
 Jan 16, 1977  
 Mar 06, 1965

Bernice A Wiley (Bid)  
 Oct 22, 1896  
 Oct 17, 1974

Sallie S. Wiley  
 Sept 30, 1864  
 June 14, 1948

Christopher C. Wiley  
 Nov 30, 1858  
 Feb 17, 1947

Ewell Raymond son of  
 C.C. & S.S. Wiley  
 Jan 30, 1894  
 Mar 29, 1920

Infant son of  
 B.A. & Vera Wales

Maude A Wales  
 1877-1962

R.B. Wales  
 1879-1945

Carrie A. Tucker  
 Dec 08, 1882  
 Mar 07, 1968  
 m Jan 21, 1900

Lewis Gordon Tucker  
 Aug 12, 1881  
 Apr 10, 1968

Louie M. Brewster  
 1872-1946

John A. Brewster  
 1869-1939

Varina W. Etter  
 1903-

Mallory W. Etter  
 1901-1973

AREA A

6  
Row 7 (cont.)

Minnie S. Wales  
1876-1941

Julian R. Wales  
1875-1944

Fay Wales  
1913-1920

Jerusha Clementine Heald  
Feb 27, 1870  
Mar 05, 1959

Kirby Lee Heald  
Apr 22, 1900  
Oct 25, 1918

Wilton Thompson  
Sept 12, 1905  
Mar 26, 1919

Jeff Thompson  
1876-1945

Ethel Thompson  
1883-1962

Orland Thompson  
1903-

Row 8

Bertie Preslar  
Nov 29, 1876  
Oct 12, 1958

J.W. (Rab) Preslar  
Dec 24, 1873  
Dec 05, 1946

Eulalia Vivian Hein  
Dec 20, 1926  
Oct 02, 1935

Lilian Beatrice wife of  
Felix R. Jacobson  
Apr 30, 1909  
July 22, 1932

Elizabeth Brown  
1915-1927

Mrs. S.E. Wilkins  
1850-1923

J.A. Armstrong  
1853-1939

Martha Elizabeth Armstrong  
1859-1931

Julia A. Smith  
1878-1957

Joe T. Smith  
1865-1932

Ruby Lee wife of  
C.W. Smith  
1895-1919

Vina V Montgomery Griggs  
Jan 11, 1905

John Henry "J.H." Griggs  
Oct 12, 1899  
1989

Prentiss Preston Montgomery  
Dec 22, 1899  
Aug 30, 1962

Maggie M. Montgomery  
Sept 05, 1868  
June 28, 1949

John Matt Montgomery  
Feb 07, 1855  
June 20, 1932

Reita Elberta Montgomery  
Oct 23, 1906  
Apr 03, 1920

Aubry Bryce  
June 11, 1901  
Feb 27, 1923

Callie M. Bryce  
1880-1940

James W. Bryce  
1874-1944

Margaret S. Reavis  
May 15, 1906  
July 09, 1974

George Thomas Reavis  
Aug 15, 1906  
Feb 28, 1963

J.C. Duncan  
Sept 12, 1850  
Feb 23, 1923

Grelia E. Duncan  
Mar 06, 1860  
Sept 05, 1939

Ruth Duncan McCray  
Feb 12, 1889  
Nov 22, 1964

Myrtle I. Heald  
May 25, 1890

Albert F. Heald  
Aug 10, 1890  
Jan 08, 1956

Billie inf son of  
O.O. & N.J. Heald  
Aug 12, 1920  
Aug 24, 1920

Jno. J. Thompson  
Sept 18, 1868  
May 18, 1922

Row 9

Carrielea Clary  
Nov 14, 1906  
1990

Ace L. Clary  
Mar 04, 1900  
Mar 01, 1975

Infant son of  
Mr. & Mrs. Jess Hollon  
Feb 26, 1923  
Feb 29, 1923

John Legrand Harris  
Dec 30, 1870  
Sept 17, 1934

John S. Hall  
May 03, 1890  
Nov 17, 1926

Oscar L. Hall  
Feb 26, 1900  
Nov 05, 1968

Callie F. Hall  
May 02, 1865  
Apr 28, 1959

Row 9(cont.)

James C. Hall  
 Sept 01, 1862  
 June 24, 1931

Walton B. Wiley  
 1920-1989

Lauria L. Walton  
 Dec 28, 1872  
 July 26, 1933

Sidney A. Walton  
 Oct 21, 1863  
 July 16, 1925

Robert B. Watson  
 July 25, 1888  
 Aug 09, 1966

Addie Hensel Watson  
 July 14, 1849  
 Jan 16, 1927

Joseph Watson  
 May 02, 1835  
 Oct 02, 1924

Ima Duncan  
 1895-1935

Lyndell L. Duncan  
 Sept 08, 1917  
 May 15, 1942  
 buried national cemetery  
 Manila, P.I.

Carson C. Ball son of  
 W.T. & Bonnie Smith Ball  
 May 18, 1911  
 Dec 13, 1976

McMillan

Infant son of  
 Mr & Mrs. A.B. Fisher  
 1936-1936

Mary E. Herring  
 Sept 13, 1865  
 Apr 15, 1934

George B. Herring  
 Oct 07, 1858  
 July 21, 1936

AREA A

Bryan B. Herring  
 Oct 26, 1898  
 May 20, 1929

Billie son of  
 G.B. & Mary E. Herring  
 June 30, 1901  
 Feb 03, 1920

[next out of order]  
 Bryce Duncan McCray  
 Feb 10, 1917  
 Dec 17, 1982  
 buried Fort Sam Houston  
 national cemetery

AREA B

Row 1  
 Eugenia Williams  
 Mar 02, 1873  
 Jan 17, 1954

William F. Williams  
 Dec 13, 1872  
 Nov 22, 1951

Theo Love Caskey  
 Jan 02, 1900  
 Oct 18, 1979

James Emmett Caskey  
 July 26, 1885  
 Apr 13, 1979

Zuella Caskey Clark  
 b Apr 01, 1920

Lawrence H. (Lum) Clark  
 Sept 19, 1913  
 Aug 02, 1976

Vesta (Dollie) Champlin Caskey  
 b June 29, 1916  
 m Feb 02, 1935

Foy Shelby Caskey  
 b Aug 12, 1910

Allie Champlin Caskey  
 b June 06, 1911  
 m Sept 29, 1934

Clytus Moore Caskey  
 b June 18, 1908

AREA B

Ada Wilma Harris  
 Nov 14, 1896  
 Nov 16, 1961

Myrtice Caroline Story  
 Nov 09, 1907  
 Nov 16, 1961

Ellie F. Story  
 1878-1952

John P. Story  
 1872-1956

D.E. Hayden  
 June 16, 1903  
 Sept 22, 1973

T.E. Hayden, Jr.  
 May 02, 1913  
 Mar 27, 1933

Daisy C. Hayden  
 Aug 06, 1877  
 Apr 19, 1925

T.E. Hayden  
 Dec 03, 1880  
 Sept 06, 1952

Zula Caskey Hayden  
 Nov 20, 1889  
 May 01, 1964

W.B. Standlee  
 1893-1947

Mary L. Standlee  
 June 04, 1852  
 Nov 04, 1941

John W. Standlee  
 June 04, 1852  
 May 02, 1931

Elsie J. Standlee  
 1891-1987

Grover H. Standlee  
 1887-1965

I.N. Woodward  
 1852-1931

Willie Etta Woodward  
 1855-1935

Willie Ella Woodward  
 1855-1935

## AREA B

Row 1(cont.)

Lola Allen Woodward  
Mar 04, 1901  
Dec 28, 1968

Julia A. Allen  
Jan 10, 1875  
Sept 29, 1954

James B. Allen  
Mar 15, 1872  
Feb 04, 1927

Jimmie Lee Allen  
1919-1931

Sim Dimmitt Allen  
1899-1962

Norma McCarley Allen  
1894-1965

Benton Law  
Aug 15, 1890  
June 25, 1960

Walter Law  
Jan 21, 1881  
Dec 16, 1948

Mary Emma Law  
Oct 03, 1859  
May 04, 1938

Jessie Paul Law  
May 28, 1852  
Dec 11, 1926

Row 2

Ora H. Adams  
1878-1968

Oscar Orvil Adams  
1898-1950

Vera Caskey  
Dec 04, 1910  
July 07, 1980

Leonard Esca Caskey  
June 12, 1907  
Sept 25, 1965

Sellie Lucile Caskey  
Apr 15, 1888  
Nov 13, 1973

Alan Esca Caskey  
Apr 26, 1883  
June 22, 1949

Ella Caskey  
Oct 11, 1881  
Jan 31, 1977

Shelby Caskey  
Sept 01, 1879  
Oct 25, 1953

Melmoth son of  
R.S. & E.A. Caskey  
Oct 28, 1901  
Nov 22, 1901

Janie Shepherd Caskey  
Mar 17, 1905

James Malcolm Caskey  
Sept 26, 1903  
June 24, 1975

Lutha Marion Caskey  
May 07, 1906  
July 31, 1984  
m Oct 23, 1919

Mae Deene Ellis Caskey  
Oct 28, 1911

Lathel Otis Caskey  
May 07, 1906  
Jan 10, 1990  
m Feb 07, 1929

La Bera Ellis Caskey  
Sept 20, 1908

Shelley Mullen  
1902-1957

Lucy Mullen

Will Mullen

Bluch Mullen  
1865-1925

Sarah Young  
June 10, 1853  
May 25, 1927

Clay Young  
Mar 19, 1853  
May 25, 1934

Davis C. young  
Oct 06, 1882  
Apr 09, 1960

Willis W. Young  
Sept 18, 1879  
Aug 09, 1960

Lida Young  
June 23, 1883  
Nov 29, 1972

Myrtle L. Foster  
1888-1961

Fred Foster  
1884-1962

Mamie C. Hall  
Jul 7 25, 1890  
Nov 07, 1981

Lewis S. Hall  
Oct 23, 1892  
Feb 18, 1972

Mary E.  
wife of T.L. Russell  
June 28, 1854  
Oct 01, 1928

William Ervin Russell  
Feb 11, 1877  
June 17, 1953

Lula Bird Russell  
Jan 30, 1885  
Mar 15, 1975

Frances Gale Chandler  
Sept 14, 1904  
Oct 10, 1986

Mattie Laura Howell  
Sept 27, 1875  
May 01, 1970

John Edward Howell  
Sept 03, 1870  
Jan 04, 1942

Odell son of  
Mr & Mrs R.E. Howell  
June 29, 1916  
Oct 06, 1918

AREA B

9

Row 3

Amanda M wife of  
R.B. Caskey  
June 19, 1829  
June 25, 1902

R.B. Caskey  
Jan 07, 1832  
Oct 27, 1885

Sarah Dorcas Caskey  
Feb 01, 1860  
Dec 20, 1936

James Jefferson Caskey  
July 21, 1856  
May 08, 1911

William Marion Caskey  
Jan 10, 1878  
July 20, 1880

Lucy Viola Caskey  
Apr 12, 1882  
June 04, 1881

Lutha Caskey  
Oct 22, 1900  
Dec 15, 1902

Edney Ella Caskey  
Oct 05, 1887  
Aug 14, 1970

John Itha Caskey  
June 09, 1896  
Jan 18, 1976

W.W. Thompson  
May 08, 1855  
Mar 26, 1928

J. Jasper Thompson  
1868-1942

Nannie Jane Thompson  
1878-1959

David S. Vickers  
May 19, 1911  
Oct 14, 1951

Jay Gould Duncan  
Feb 07, 1890  
July 23, 1928

Clyde Reed  
Mar 04, 1889  
Feb 24, 1981

Jessie Reed  
Dec 18, 1880  
June 10, 1948

Mary Jane Reed  
July 06, 1862  
July 25, 1928

James M Reed  
Nov 03, 1856  
Feb 01, 1934

Row 4

Mansel C. Rutledge  
Oct 18, 1903  
Oct 01, 1966

John M. Rutledge  
Aug 19, 1878  
June 12, 1950

Callie A. Rutledge  
Mar 03, 1883  
Jan 14, 1950

Adah Miller  
1867-1956

Geo. A. Miller  
1860-1938

Stella wife of  
W.P. Standlee  
July 02, 1886  
Jan 17, 1923

W.P. Standlee  
Aug 17, 1882  
Jan 02, 1929

S.W. Caskey  
1858-1927  
Archie Caskey  
Feb 05, 1881  
Mar 01, 1962

Willie R. Caskey  
Dec 24, 1880  
Dec 05, 1946

Henry Etta Clements  
Aug 17, 1869  
Aug 04, 1955

James A Clements  
Mar 15, 1861  
Apr 04, 1929

Alma C. Morgan  
Mar 29, 1899  
July 31, 1979

E.W. (Slim) Morgan  
Oct 04, 1895  
Feb 28, 1963

Herschel B. McGee  
1897-1954

W.A. McGee  
1885-1941

Lydia Wright McGee  
1861-1936

William Thomas McGee  
1860-1929

Lamar Hickman  
Feb 01, 1905  
Dec 18, 1953

Carl Hickman  
July 23, 1910

Lorena M. Hickman  
Sept 30, 1912

John T. Hickman  
1871-1950

Ellen D. Hickman  
1876-1944

Charlestene Marie  
inf dau of Chas. Turner & wif  
d Oct 17, 1928  
age 1 day

Birdie Lorena Hickman  
wife of Chas. Turner  
Feb 13, 1903  
Oct 16, 1928

William Henry Taylor  
Apr 24, 1895  
Aug 18, 1954

Ruth Taylor Wales  
Feb 10, 1892  
Feb 20, 1983

Prosper Adams Wales  
May 17, 1888  
Jan 28, 1964



AREA B

Row 4(cont.)

Emma Louisa Taylor  
 Oct 11, 1868  
 Nov 16, 1962

William Jesse Taylor  
 June 23, 1863  
 Oct 08, 1929

Beulah C. Brooks  
 Sept 04, 1902

C.A. "Shorty" Brooks  
 Nov 09, 1895  
 Feb 18, 1980

Laura A. Criswell  
 Dec 30, 1881  
 May 01, 1971

Perry E. Criswell  
 May 11, 1875  
 May 09, 1964

Row 5

Richard R Forehand  
 Dec 27, 1857  
 Feb 03, 1940

Sarah E. Forehand  
 Mar 10, 1859  
 Jan 08, 1945

Viola V. Forehand  
 June 25, 1904

George W. Forehand  
 Sept 21, 1908  
 Sept 28, 1976

Sarah Ida Forehand  
 Apr 10, 1881  
 Mar 11, 1962

Charlie W. Forehand  
 May 03, 1880  
 Mar 13, 1962

Cecil a. Forehand son of  
 G.W. Forehand  
 Aug 25, 1906  
 Apr 27, 1927

Mildred B. Gardner dau of  
 Mr & Mrs G.W. Gardner  
 Apr 01, 1911  
 May 17, 1928

Solie E. Gardner  
 Mar 22, 1891  
 Dec 25, 1973

George W. Gardner  
 Oct 28, 1888  
 July 21, 1977

Mary Ellen Thompson  
 Mar 28, 1879  
 Feb 15, 1953

Mrs. N.L. Gardner  
 June 27, 1861  
 Aug 17, 1947

Mancil R. son of  
 A.W. Forehand  
 Aug 14, 1904  
 Nov 11, 1928

Emmer G. Forehand  
 1882-1942

A.W. Forehand  
 1881-1964

J.T. (Jim) Gardner  
 1884-1960

James E. Scott  
 1869-1929

Auntie Scott Beesley  
 1881-1950

Margaret Kirk Hand  
 Sept 08, 1892

Walter W. Kirk  
 1861-1935

Marzee Kirk  
 1866-1958

Homer Randolph Stapp  
 1928-1930

Homer Stapp  
 Dec 15, 1895  
 Mar 09, 1968  
 m Apr 04, 1923

Trilba Stapp  
 Sept 02, 1899  
 Sept 23, 1989

Margie L. Stapp  
 May 31, 1930  
 Aug 12, 1981

Joel Dick Stapp  
 May, 25, 1930

Peggy Stapp Selvey  
 Aug 24, 1924  
 Mar 01, 1987

Walter Custard  
 Nov 02, 1875  
 Aug 04, 2930

Richard Custard  
 1916-1947

Hewitt Custard  
 1899-1974

Row 6

Herman L. Daniell  
 May 18, 1936  
 Aug 03, 1957

Barnie Lee Daniell  
 Jan 04, 1906  
 Dec 07, 1973

Grace K. Daniell  
 Oct 17, 1914

Baby Daniell son of  
 Mr & Mrs B.L. Daniell  
 1933-1933

Nancy A. Mullen  
 Sept 04, 1836  
 May 30, 1932

Clorene M. Lindert  
 Jan 22, 1922

Charles L. Lindert  
 July 01, 1916  
 Jan 08, 1989

Rose K. Lindert  
 Aug 12, 1885  
 June 10, 1977

Henry L. Lindert  
 June 11, 1884  
 Nov 07, 1966

Mary Lindert Holloway  
 Aug 18, 1914  
 May 05, 1961

AREA B

71

Row 6

Raymond L. Sawyer  
Oct 30, 1932  
Feb 13, 1933

Allene Sawyer  
June 21, 1924  
May 10, 1933

Clara I. Sawyer  
Dec 29, 1897

Elmer L. Sawyer  
July 30, 1894  
Apr 01, 1978

William D. Davis  
Feb 07, 1883  
Aug 09, 1967

Minnie E. Davis  
July 22, 1888  
May 15, 1981

Mamie Smart  
July 18, 1886  
Nov 26, 1980

Francis Bettie Smart  
Oct 15, 1866  
Feb 10, 1941

Sam Houston Smart  
Apr 14, 1855  
Feb 15, 1932

Estil Terry Nowlin  
1905-1942

Florence Nowlin  
1862-1939

Jabus P. Nowlin  
1857-1931

Mary Kathryn Jeffrey  
July 30, 1930  
Mar 10, 1933

Jess William Jeffrey  
Mar 07, 1897  
Mar 18, 1953

Mabel Jeffrey  
1903-1989

Lottie B. Hargis  
1876-1966

James M. Hargis  
1872-1961

Cecil Hargis  
Nov 05, 1910  
Mar 20, 1982

Row 7

William A. Carroll  
July 09, 1872  
Oct 13, 1935

Sallie E. Carroll  
Feb 21, 1872  
July 13, 1953

Mary Harrell (Shafer)  
1854-1937

Maude H. Shafer  
May 25, 1881  
Mar 29, 1934

Jessie H. Shafer  
Mar 27, 1905  
Mar 23, 1950

Hattie B. Love  
Apr 21, 1874  
Oct 22, 1959

Mary Alice Love  
Dec 12, 1861  
Mar 15, 1948

Ada C. Love  
Feb 11, 1869  
Dec 05, 1957

William C. Love  
Dec 18, 1866  
Dec 31, 1958

Alice W. Love  
Feb 16, 1876  
Mar 14, 1963

John J. Watson  
May 30, 1883  
Dec 28, 1958

Amy B. Atkinson  
Aug 24, 1890  
Mar 03, 1981

Adah W. Whiteley  
Feb 11, 1885  
Sept 19, 1978

Hulin O.W. Wilson.  
Dec 08, 1894  
Oct 04, 1985

Charley B. Wilson  
Sept 08, 1892  
Apr 30, 1943

Mary Wilson  
Dec 29, 1864  
Sept 27, 1957

Wm Anderson Wilson  
Mar 13, 1857  
June 06, 1934

Addie King Butts  
1889-1937

Frank (Red) Osborne  
Mar 10, 1885

John C. Gautier  
Sept 23, 1916

Verba W. Gautier  
Sept 23, 1916  
Nov 20, 1979

Lavenia L. Cashen  
June 05, 1902

John Cashen  
Oct 03, 1895  
Oct 03, 1978

Prudence Lockhart  
Jan 14, 1909

Wm Lloyd Lockhart  
Nov 16, 1906  
Dec 04, 1978

E. Dewayne Daniell  
Sept 16, 1935  
Jan 11, 1984

Robert E. Daniell  
Nov 06, 1910  
Mar 23, 1971

Dantie A. Daniell  
Sept 14, 1916

## AREA B

Row 7 (cont)

William Donlee Daniell  
Sept 25, 1868  
Oct 20, 1959

Sallie Jane Daniell  
Oct 13, 1877  
July 08, 1951

Row 8

Otha Pearl McLoud  
Feb 24, 1916  
Mar 29, 1976

Grover Dalton McLoud  
Mar 21, 1910

Wilse W. Thompson  
1879-1953

Leonard C. Thompson  
1914-1939

Dovie V. Harwell  
Sept 22, 1906

Loney B. Harwell  
June 07, 1905  
Feb 16, 1937

Herbert I. Smart  
Feb 28, 1890  
June 28, 1950

R.B. Smart son of  
Mr & Mrs Bob Smart  
Jan 21, 1937  
Jan 25, 1937

Lena Hunt  
1878-1958

John Rowe Hunt  
1871-1937

Mary Jane Story  
Apr 23, 1882  
Oct 09, 1981

Rev. T.G. Story  
Oct 08, 1877  
Dec 16, 1958

Mrs. Mary M. Sawyer  
June 16, 1862  
Jan 06, 1889

W.D. Sawyer  
1859-1937

William S. Martin  
Aug 17, 1882  
June 09, 1967

Montie S. Martin  
May 18, 1897  
May 24, 1985

Carrie E. Hoover  
1878-1937

Dantie M. Standlee  
1897-1982

Marvin A. Standlee  
1895-1957

Charlie P. Spain  
Dec 02, 1898  
Dec 11, 1980

Mattie (Spain) Howell  
Aug 26, 1889  
Nov 20, 1980

Charlie H. Howell  
Jan 09, 1895  
Sept 06, 1938

Funeral Home Marker  
illegible  
[Hattie (Mrs. Earl) McDuffy  
d 1989]

Viola J. Spain  
Oct 11, 1867  
Dec 13, 1950

William R. Spain  
Mar 24, 1868  
July 03, 1950

Row 9

Mozelle DeMoville Reavis  
Dec 04, 1917  
Jan 24, 1980

William Ralph Reavis  
Apr 06, 1912  
Sept 19, 1962

Alice West Reavis  
Sept 18, 1873  
Jan 12, 1941

William W. Reavis  
Sept 23, 1873  
Mar 26, 1942

Eldon E. Tomlinson  
Sept 06, 1910  
June 17, 1989

Anna Reavis Tomlinson  
Nov 17, 1910

Oleta M. Hill  
Jan 20, 1912  
Sept 19, 1979

Frank W. Hill  
Sept 11, 1913

Minnie Lee Mitchell  
June 03, 1888  
Aug 25, 1938

J.D.C. (Doug) Mitchell  
Apr 25, 1881  
June 29, 1940

Marxine Hall  
Feb 14, 1923

James C. Hall  
Dec 02, 1917  
Feb 23, 1974

Cecil L. Wheeler  
Oct 29, 1906  
June 22, 1939

Jewell Wheeler  
Dec 03, 1911

Ida O. Wheeler  
Dec 06, 1884  
June 03, 1969

Arnie I. Wheeler  
Feb 26, 1887  
Dec 12, 1966

M.L. Robinson  
1866-1948

J.T. Robinson  
1861-1940

## AREA B

13

Row 9 (cont.)

Florence Mrs. Earl Robinson  
May 10, 1904  
Apr 06, 1951

Earl Robinson  
Mar 17, 1904  
Dec 04, 1968

Earl Robinson Frazier  
Mar 17, 1904

"Mac" Harrel Maclin Layne  
Feb 21, 1903  
Apr 08, 1964

H.A. Layne  
1896-1950

Maud Layne  
Sept 30, 1878  
July 05, 1960

W.H.H. Layne  
1871-1940

Jewel Rutherford  
1907-1986

Annie Mae Howell  
Apr 30, 1883  
Jan 15, 1942

James Duboise Howell  
July 30, 1880  
Oct 28, 1962

Cora Moore  
1878-1964

Gladys T. Schutze  
1902-1954

Eppie Thomson  
July 11, 1867  
Jan 01, 1944

Edgar E. Thomson  
Jan 10, 1865  
July 17, 1939

Row 10

James E. Beaver  
1908-1978

Viola M. Wiseman  
Nov 09, 1918

Fay M. Wiseman  
Feb 09, 1914  
Aug 16, 1984

Leo Futrell Beaver  
June 01, 1883  
Feb 17, 1950

Oscar M. Beaver  
Feb 19, 1876  
July 04, 1963

Eula Irene Wiley  
Mar 01, 1908  
Jan 27, 1965

Rosa Melissa [Atkinson]  
July 30, 1901

Mairon R. (Boy) Jones  
Sept 21, 1897  
Dec 23, 1942

Mattie Elizabeth Goodwin  
May 07, 1896  
Sept 05, 1968

Erie M. Goodwin (Jack)  
Dec 23, 1893  
Oct 14, 1947

Bernice Davis  
Dec 10, 1902  
Oct 24, 1972

Ernest A. Davis  
Mar 22, 1903  
Aug 21, 1953

Mattie Ann Davis  
May 27, 1879  
Dec 19, 1957

Austin Wade Davis  
Oct 01 1965  
Sept 09, 1942

Jodie Gault  
1872-1942

James Harvey Gault  
Nov 28, 1890  
Nov 28, 1966

H.C. Gault  
1870-1960

James R. Priest  
Jan 26, 1911  
Nov 02, 1967

Amy M. Priest wife of  
H.L. Priest  
Mar 21, 1890  
June 27, 1956

H.L. Priest  
1888-1944

Nelda Mae Priest  
Mar 10, 1924  
Feb 05, 1943

Inez E. Watson  
Aug 17, 1878  
Aug 24, 1961

Russell N. Watson  
Dec 21, 1880  
Nov 10, 1970

Vivian Bobo Wykes  
1885-1975

Lessie Lee Wykes  
1884-1955

Beatrice Etta Dixon  
Mar 10, 1903  
Feb 28, 1983

Elijah Arnold Dixon  
Aug 22, 1900  
Sept 10, 1967

Gladine Burrow  
Dec 10, 1917  
Apr 05, 1982

Fred Burrow  
June 17, 1908  
July 08, 1985

Lucille Burrow  
Feb 19, 1920  
Oct 25, 1943

Lonnie Roy Burrow  
Mar 05, 1942  
May 29, 1942

Row 11

Ola Glyn Shepherd  
Jan 06, 1881  
June 24, 1968

Ira D. (Zek) Shepherd  
July 24, 1877  
Apr 28, 1956

Genie Richardson  
June 19, 1879  
Dec 25, 1957

Matt Richardson  
Mar 17, 1860  
Feb 21, 1948

Bettie Buchanan  
July 12, 1887  
May 11, 1974

John R. Buchanan, Sr.  
Jan 21, 1886  
Mar 10, 1967

Funeral Home Marker  
illegible

Raymond Tucker  
1913-1984

Nelma Tucker Buchanan  
Feb 07, 1909  
Dec 15, 1981

John Riley Buchanan, Jr.  
July 11, 1915  
July 20, 1969

Ethel [Ledger]  
1909-1959

Funeral Home Marker  
illegible

Ledger--Mother 1884-1952  
Dad 1875-1944

Garrett Jordan  
Dec 01, 1918  
Aug 27, 1972

Vena Mae Jordan  
July 28, 1896  
May 27, 1989

## AREA B

James Roy Jordan  
July 06, 1895  
Feb 04 1972

L. Anna Williams  
May 14, 1879  
Nov 12, 1968

Humbia Williams  
Sept 07, 1873  
Feb 01, 1945

Bernice Morris Howell  
May 28, 1877  
May 06, 1973

Andrew Johnson Howell  
Jan 23, 1873  
Mar 29, 1945

Frank J. Howell  
July 27, 1907  
Sept 25, 1963

Tony Bartay  
Jan 01, 1894  
Nov 27, 1945

Dean--Mother 1900-1980  
Dad 1902-1958

Floyd Spain  
Apr 17, 1913  
Nov 16, 1983

Ruth Baker Spain  
May 05, 1917

Rube F. Hunt 1907-1947

## AREA C

Row 1  
Martha Ellen Daniell  
Jan 28, 1912  
1990

William Melvin Daniell  
Nov 07, 1907  
May 05, 1980

Fannie F. Bryce  
1886-1946

Samuel C. Bryce  
1888-1946

Charles N. Gore  
Nov 24, 1945  
Mar 11, 1947

Otis Aaron Gore  
1916-1987

Joe Lester  
Sept 02, 1877  
Apr 05, 1947

Alta Lester  
Apr 16, 1887  
May 04, 1972

Will Conaway  
Oct 12, 1879  
Sept 13, 1947

Lela Taylor  
1884-1948

Manley Taylor  
1881-1953

Ethel L. Parsons  
Apt 18, 1905

Harlan L. Parsons  
Jan 16, 1900  
Sept 20, 1976

Nellie Walton  
1891-1982

Harvey A Walton  
1890-1948

Mary Upton Barr  
Aug 11, 1928

Allen Wilson Barr M.D.  
Aug 16, 1919  
Jan 26, 1978

Margueriette G. Priest  
Oct 21, 1913

S. Elmo Priest  
June 13, 1913  
Feb 25, 1980

Vera Swope  
Mar 17, 1907

Abe Lee Swope, Sr.  
Nov 09, 1906

Nov 19, 1980

## Area C

15

## Row 1 (cont.)

Christine Wooldridge  
July 13, 1884  
Mar 04, 1981

Effie Sheffield  
June 20, 1887  
Dec 24, 1960

Charlie Ed Wiley  
Feb 25, 1887  
May 29, 1969

Jimmie R. Wooldridge  
Nov 05, 1872  
Oct 29, 1952

Isom Sheffield  
Apr 29, 1880  
Feb 15, 1950

Pearl C. Wiley  
Mar 25, 1887  
Dec 08, 1980

Ica C. Hicks  
Aug 09, 1893  
Oct 12, 1969

Dessie Yoes  
1867-1950

Pedro Carranco  
18882-1969

Walter E. Lawrence  
Dec 28, 1874  
Feb 18, 1961

Dale Webb Cunningham  
Aug 05, 1949  
Apr 08, 1959

Teodorol Carranco  
18990-1963

Fannie B. Lawrence  
Mar 13, 1883

Eliga Bunton  
1866-1953

6 marked graves  
illegible

R. B. Lawrence  
Oct 24, 1911  
1975

Alonzo Daniel  
May 23, 1872  
May 09, 1949

Row 3

Marker illegible  
[may be Truett Tomlinson]

W.H. Diddle  
Jan 24, 1889  
June 06, 1959

Annie Daniel  
May 02, 1870  
May 27, 1951

Maud Tomlinson  
18882-1969

Marker Illegible

Samuel A. Daniel  
July 06, 1921  
Dec 13, 1989

Jimm Tomlinson  
18655-1948

Row 2

Ruby M. Gray  
Jan 01, 1922

Clarence Daniel  
Sept 24, 1928  
May 16, 1982

Ethel Mae Ramm  
Feb 13, 1892  
Aug 11, 1949

Foy J. Gray  
Sept 27, 1912  
Aug 27, 1973

Bernice Daniel  
Dec 01, 1900

Herrmann E. Ramm  
Aug 26, 1885  
Nov 14, 1972

Clemmie C. Smith  
Feb 25, 1904

Artie A. Daniel  
Sept 11, 1895  
Aug 15, 1974

Alvin L. Griggs  
Dec 06, 1915  
Nov 09, 1944

Charlie A. Smith  
Aug 31, 1895  
Dec 15, 1969

Deborah Lynn Priest  
July 08, 1950  
Feb 16, 1954

Mary M. Griggs  
18997-1988

Hollis E. Smith  
Oct 29, 1924  
May 02, 1945

Ernest E. Priest  
May 17, 1918  
May 26, 1960

Roy H. Griggs  
18995-1967

William Broadway  
Dec 09, 1913  
July 22, 1970

Thomas G. Lawler  
June 01, 1874  
Sept 04, 1954

Lue I. Griggs Norris  
19221-1985

Walter M. Sheffield  
Apr 19, 1909  
Feb 14, 1965

Jack N. Wiley  
Apr 11, 1920  
Dec 05, 1983

Jewell A. Futrell  
July 27, 1908

Dec 26, 1932  
T.EE. (Ed) Futrell  
Oct 31, 1910

## AREA C

Row 3 (cont)

Ben K. Tucker  
Aug 17, 1880  
Apr 30, 1951

Pollie A. Tucker  
Dec 26, 1885  
Mar 18, 1969

Ella La Verte Green  
1880-1951

James W. Green  
1875-1968

Lillie Bell Whiteley  
1880-1964

Sylvester N. Whiteley  
1875-1953

Nettie V. Whiteley  
Dec 30, 1899

Ida P. Brown  
Feb 09, 1893  
Sept 29, 1977

James J. Brown  
May 28, 1878  
Mar 14, 1954

Elton E. Brown  
Sept 23, 1925  
Jan 22, 1969

Willard R. Brown  
Aug 08, 1917  
July 31, 1984

Amanda King  
May 26, 1975  
Aug 23, 1966

W.W. King  
Mar 02, 1871  
Mar 28, 1954

Mable G. Rice  
Sept 1907

Manuel B. (Pitt) Rice  
Dec 14, 1905

Coy Spain  
Mar 25, 1911  
Aug 27, 1975

Cloudie N. Spain  
Sept 07, 1908  
Aug 12, 1970

Mollie Spain  
1884-1962

R.W. Spain  
1888-1980

Seferina Carranco  
Aug 03, 1889  
Feb 09, 1985

Sr. Encarnacion Carranco  
1884-1970

Santos Carranco  
1911-1987

Santos Carranco, Jr.  
1949-1968

Maria C. Ramirez  
1893-1983

Manuel Ramirez, Sr.  
Mar 12, 1892  
Dec 07, 1968

Row 4  
J. Omer Jordan  
Apr 21, 1913  
June 27, 1983

Rosa O. Jordan  
1886-1975

James H. Jordan  
1885-1953

Mertie C. Hoover  
Feb 20, 1889  
Dec 08, 1964

Oscar M. Hoover  
July 28, 1886  
May 19, 1954

Ardella Greene  
Jan 27, 1889  
Nov 11, 1952

Will Greene  
Dec 08, 1883  
Apr 18, 1965

Sharon Ann Greene  
July 18, 1947  
Jan 18, 1976

Ellen L. Ward  
Feb 12, 1883  
Mar 13, 1968

Jacob R. Ward  
July 02, 1878  
Mar 17, 1955

Laura H. Howard  
Aug 01, 1923

Ora Lorena Howard  
Mar 18, 1911

Rubie J. Howard  
July 02, 1908

Ollie O. Howard  
Apr 25, 1888  
Aug 18, 1988

Eli Howard  
Sept 07, 1872  
Dec 12, 1961

Mary Lynn Lewis  
May 27, 1954  
June 01, 1954

M. Lucille Lewis  
May 27, 1910

James D. Lewis  
Sept 27, 1917  
June 19, 1986

Mollie E. Love  
June 20, 1881  
Dec 30, 1971

R. Milt Love  
July 31, 1876  
Nov 06, 1958

Leah Armstrong  
1893-

Raymond Armstrong  
1890-1967

Joe Hurley Whittenberg  
1915-1974

AREA C

Row 4(cont.)

Helen Wales Whittenberg  
1916-1982

Charles A. Taylor  
Sept 14, 1946  
May 06, 1968

Floyd Taylor  
Oct 13, 1911  
Jan 19, 1959

Catarino R. Ybarra  
Feb 03, 1908  
Dec 27, 1989

Jose R. Ybarra  
Apr 13, 1917  
June 12, 1987

Tina Ybarra  
1919-1981

Silverio Ybarra  
1903-1977

Magdalena Ramirez  
Feb 02, 1931  
June 08, 1981

Cayetano D. Ramirez  
Aug 07, 1933

Row 5

Ethel Daniell  
Feb 20, 1908

Robert E. (Zeke) Daniell  
Oct 14, 1904  
June 12, 1967

Lucy Ashby  
June 12, 1871  
June 08, 1955

Sudie M. Collier  
1888-1979

William C. Calvin  
1884-1954

C. Pearl Cantrill  
May 23, 1912

Albert W. Cantrill  
Sept 17, 1907  
Nov 22, 1954

Garnett Wallace Love Miller  
Jan 03, 1903  
Dec 21, 1974

Aldred Howell Love  
Aug 27, 1902  
Apr 17, 1955

Minnie M. Love  
Dec 23, 1876  
Mar 29, 1960

Joseph H. Love  
Feb 07, 1874  
Aug 17, 1974

Nina M. Gray  
Apr 22, 1910  
Oct 19, 1978

Oran T. Gray  
May 05, 1907  
July 27, 1982

Virginia D. Davis  
Dec 12, 1913

Melvin E. Davis  
Mar 20, 1914  
May 10, 1978

Mary E. Fisher  
Oct 06, 1871  
June 30, 1960

Thomas P. Fisher  
Feb 02, 1865  
Apr 24, 1955

Maude Proctor Fisher  
Oct 03, 1903

Thomas W. Fisher  
July 25, 1901  
Mar 03, 1981

Edgar E. Lawson  
1882-1966

Emma L. Lawson  
1883-1975

Vena Whiteley  
June 04, 1886  
Sept 11, 1972

Gary Whiteley  
Mar 26, 2883  
Feb 23, 1957

Brenda Jo Brizendine  
b & d Dec 09, 1956

Lucy Bell Sullivan  
Sept 09, 1897  
Feb 16, 1985

S.D. Sullivan  
Sept 10, 1893  
July 01, 1961

Row 6

John Archie King  
June 18, 1875  
Jan 23, 1960

Annie Estelle King  
Aug 30, 1876  
Apr 08, 1958

Nona S. Curry  
1898-1955

Edgar L. Curry  
1886-1972

Sidney J. Fielder  
Jan 10, 1919  
Nov 13, 1973

Harvey H. Fielder  
Feb 18, 1921  
Jan 15, 1956

Linda F. Mullen  
1879-1956

C. Elmer Mullen  
1878-1958

Ethel L. Mullen  
1898-1961

E. Alton Mullen  
1900-1980



## AREA C

Row 6 (cont)

Madeline W. Montgomery  
1895-1988

Vester A. Montgomery  
1894-1956

Mary E. Ray  
Mar 22, 1879  
Sept 18, 1985

Donophan T. Ray  
Dec 23, 1875  
Feb 02, 1958

Ila Gray Galloway  
Aug 28, 1905  
Aug 07, 1969

Georgia G. Dannelley  
Nov 01, 1896  
Dec 12, 1964

Alva O. Dannelley  
Aug 18, 1889  
Sept 23, 1970

Lucille K. Reavis  
Sept 15, 1912

G. Irvin Reavis  
Aug 01, 1908  
June 03, 1961

Gary Irvin Reavis  
Dec 11, 1949  
Dec 28, 1968

Stacy K. Sawyer  
Oct 15, 1944  
Mar 23, 1962

Hadley R. Wade  
Sept 08, 1905

Willie R. Wade  
Jan 22, 1911  
Aug 23, 1975

Dan E. McVey  
June 28, 1905  
Apr 09, 1966

Lynne Taylor  
Oct 29, 1899  
Sept 02, 1988

Willie J. Taylor  
Mar 31, 1899  
Oct 29, 1962

Gordon C. Anderson  
Nov 06, 1911  
July 17, 1968

Alice Frymire  
Dec 04, 1887  
June 26, 1969

Roy Frymire  
Sept 24, 1887  
Dec 04, 1971

M. Pauline (Wilson) Mullen  
Nov 08, 1922  
m Aug 18, 1940

Ernest A. (Moon) Mullen  
Sept 26, 1921  
Dec 17, 1986

Nancy E. Ward  
Nov 27, 1910

Robert C. Ward  
Nov 27, 1909  
June 08, 1985

George F. Williams, Jr.  
1923-1977

Dubose Whittenburg  
Jan 17, 1904  
Jan 23, 1983

Zelma Whittenburg  
Sept 16, 1906  
Feb 09, 1990

Thomas Lindsey Howell  
July 14, 1967  
July 18, 1986

Arta Meta Henry  
Feb 09, 1923

John Dean Henry  
May 05, 1922

## AREA D

Row 1

Will B. Young  
Sept 18, 1879  
Jan 07, 1964

Pearl Young  
July 23, 1895  
June 11, 1967

Era M. Marley  
Sept 24, 1900  
Oct 03, 1986

Charles Marley, Sr.  
July 15, 1897  
June 28, 1964

Nettie Lou Fielder  
Dec 15, 1893  
Jan 28, 1966

James E. Fielder  
June 20, 1889

Quincy Hallmark  
Feb 17, 1870  
Aug 28, 1966

Lula V. Creamer  
1904-1986

Gary D. Bohannon  
Oct 19, 1983

M. Oscar Bohannon  
Feb 24, 1910  
July 03, 1963

Lena F. Smith  
1898-1963

Walter E. Smith  
1900-1973

Ethel Jenkins  
Oct 29, 1919

James B. Jenkins  
Feb 25, 1916  
May 12, 1973

Martha L. Carr  
Feb 11, 1943  
Dec 24, 1982

AREA D

19

Row 1 (cont)

W. Bill Baker  
1903-1965

Thelma Baker  
1907-1971

Georgia M. Hickman  
1882-1972

A. Brown Hickman  
1882-1971

Sallie D. Taylor  
Apr 05, 1905

Clyde D. Taylor  
May 07, 1900  
Jan 01, 1968

Amy Boles  
Aug 21, 1897  
Sept 05, 1963

Hubert Boles  
Apr 28, 1892  
Dec 13, 1969

Henry L. Brooks  
Feb 05, 1894  
Dec 30, 1985

Joe Brooks  
1901-1989

Frank Parks  
Nov 14, 1895  
Nov 30, 1978

Vergie Herring  
July 07, 1888  
Nov 03, 1984

Mance C. Herring  
Mar 03, 1887  
Oct 06, 1966

Nolin Newlin  
May 02, 1908  
July 05, 1968

Leresa Baker  
no dates

Shelia Hallmark  
Oct 18, 1945

Elton Hallmark  
Sept 04, 1943  
Aug 10, 1970

Mattie Hallmark  
1904-1989

Ples Hallmark  
1908-1989

James E. Carter  
Sept 04, 1922  
May 21, 1987

Vivian T. Brooks  
June 26, 1900

Olly T. Brooks  
Jan 27, 1899  
Nov 14, 1982

Travis Bohanan  
Sept 05, 1963  
Aug 28, 1989

Row 2

George O. Caskey  
May 21, 1886  
May 12, 1965

Louri Lyn Berry  
Dec 30, 1965  
Mar 27, 1966

Clarence H. Berry  
July 14, 1909  
May 02, 1980

Ophelia Merideth  
Sept 08, 1921

Howard W. Merideth  
Feb 28, 1913

Rosa B. Ratliff  
June 23, 1900  
June 27, 1985

John N. Ratliff  
Apr 25, 1873  
Oct 12, 1965

Infant son of  
J.N. Ratliff  
1928-1928

William C. Priest  
Oct 21, 1915  
Oct 24, 1966

Patricia Garrison  
Oct 22, 1951  
Dec 04, 1967

Hattie Browder  
Mar 10, 1913  
Nov 19, 1989

Paul K. Browder  
Dec 12, 1900  
Dec 09, 1976

Raymond Thompson  
1907-1988

Lena Thompson  
June 01, 1918

Dorothy Hilbert  
May 11, 1939  
Aug 27, 1984

Estelle Brown  
1913-1989

Joanna M. Ring  
May 09, 1926  
Sept 04, 1988

Ralph Ring  
Apr 30, 1918  
July 27, 1988

Emma Sikes  
Feb 11, 1924  
Feb 04, 1985

Basil Sikes  
Mar 24, 1922

James E. Brooking  
May 17, 1924  
Feb 03, 1990

Row 3

Mack Melman Yoes  
Jan 10, 1890  
Nov 11, 1967

Alice Candus Yoes  
Aug 21, 1894  
June 20, 1972

Muriel M. Tucker  
June 13, 1916  
Apr 03, 1969

Floyd L. Tucker  
Sept 17, 1916  
Oct 29, 1984

Austin Conlee  
Sept 08, 1919  
May 18, 1985

Dorothy Conlee  
Mar 10, 1921

Hazel H. Daniell  
May 04, 1911  
Oct 29, 1971

Jessie A. Daniell  
Feb 12, 1908  
Mar 17, 1983

Annetta Hallmark  
Sept 16, 1898

P.C. Hallmark  
Nov 11, 1883  
July 28, 1974

Lola B. Williams  
July 26, 1899  
June 14, 1969

William H. Williams  
Aug 06, 1885  
July 10, 1978

George W. Merideth  
Aug 06, 1888  
Jan 20, 1968

Mary Otelia Merideth  
Feb 19, 1888  
Feb 01, 1977

Lois M. Baker  
1914-

Harvey F. Baker  
1912-1969

Jewel Hamilton  
May 30, 1912  
Sept 04, 1988

Hubbard "Scrub" Hamilton  
Nov 11, 1900  
Nov 19, 1972

Pearl Guthrie  
June 18, 1912  
Dec 17, 1978

Sesh Guthrie  
Oct 31, 1902  
July 30, 1976

Debbie Renea Harrell  
Aug 22, 1961  
May 10, 1981

Anna M. Blaha  
Mar 30, 1919  
Dec 02, 1987

Henry L. Blaha  
Mar 20, 1914  
Feb 27, 1982

Ross Truman Welch  
Feb 14, 1942  
Apr 27, 1980

Lonnie Fielder  
July 16, 1911  
Sept 17, 1985

Edna Loss Fielder  
Mar 04, 1916

Jimmie D. Fielder  
Sept 21, 1937  
July 05, 1974

Lorry Frymire  
1920-

Lofton F. Frymire  
1907-1987

Helen L. Decker  
Jan 25, 1910  
Mar 31, 1982

Delbert Decker, Sr.  
July 19, 1906  
Jan 06, 1981

Geneva Mowers  
1915-1983

James W. Bennett Jr.  
1970-1987

Balentin Carranco  
1915-1989  
Stanley Wheeler  
Oct 15, 1949  
Apr 04, 1989

Row 4

Florice E. Williams  
Oct 30, 1897  
Apr 10, 1969  
m May 15, 1918

Tommie M. Williams  
Nov 15, 1896  
Oct 18, 1981

Nadine Williams  
Dec 24, 1933  
m Sept 29, 1950

Hal D. Williams  
May 04, 1932  
Sept 27, 1982

David Earl Bergstrom  
Nov 03, 1952  
Apr 16, 1982

Francis Ischy Bergstrom  
Oct 02, 1926  
Oct 10, 1969

Iva Ledley Sims  
Nov 19, 1911

Andrew James Sims  
Apr 07, 1908  
Aug 19, 1970

AREA D

Row 4(cont.)

|   |   |  |
|---|---|--|
| Barbara Jo Baker Shipp<br>1934-1985                                   | Thelma Spain<br>June 04, 1906<br>Apr 05, 1980         | Francis Miller<br>dates illegible  |
| Ruby J. Bryce Baker<br>June 30, 1910                                  | Elihue Spain<br>Oct 21, 1891<br>Feb 23, 1972          | Anita Blackwell<br>1952-1989   |
| Cecil O. Baker<br>Apr 24, 1910  | Melvin E. Bush<br>Feb 04, 1917<br>Feb 20, 1978        | Ronald Moss<br>1959-1989   |
| Freda Zane Kanetzky<br>May 01, 1928<br>May 18, 1985<br>m Aug 30, 1947 | Gilbert M. Todd<br>June 30, 1968<br>Feb 24, 1973      | Gertrude Moss<br>Dec 03, 1909<br>Jan 12, 1986                              |
| J.D. Kanetzky<br>Oct 10, 1924   | Oneta M. Jolly<br>Aug 17, 1920<br>Mar 24, 1974        | Beth O. Perry<br>Nov 16, 1924  |
| Elsie M. Isbell<br>May 21, 1906                                       | Sidney W. Jolly Sr.<br>Feb 26, 1917<br>Mar 24, 1974   | Raymond C. Perry<br>Sept 28, 1923<br>Oct 04, 1989                          |
| William Z. Isbell Sr.<br>Mar 19, 1897<br>Oct 16, 1970                 | Madelyn Fischer<br>Feb 12, 1894<br>Sept 06, 1985      | <u>Row 6</u>   |
| 2 unmarked graves<br>[Whitley Babies]                                 | Carl Brone<br>Sept 02, 1914<br>June 17, 1981          | Sarah A. Sawyer  |
| Clinton D. Newlin<br>July 23, 1921<br>Jan 19, 1987                    | Enola Tomlinson<br>May 02, 1905                       | Sawyer Baby  |
| Robert Albert Carr Jr.<br>Nov 17, 1956<br>Feb 23, 1981                | William L. Tomlinson<br>May 02, 1905<br>Sept 25, 1973 | C.G. Sawyer<br>June 26, 1856<br>Jan 16, 1922                               |
| Manuel Vallejo<br>1934-1990   | Beatrice C. Whiteley<br>Mar 31, 1917                  | Catherine Sawyer<br>Apr 15, 1836<br>Dec 06, 1918                           |
| Fredrick Wayne Biggs<br>Nov 12, 1932<br>Jan 06, 1988                  | John M. Whiteley<br>June 06, 1911<br>Oct 17, 1975     | G.B. Sawyer<br>Nov 12, 1885<br>Oct 28, 1886                                |
| Dorothy McIntosh<br>1920-1969   | Thomas B. Whiteley<br>Feb 25, 1935<br>June 04, 1989   | Norma Sawyer<br>b & d Mar 05, 1945   |
| Wilburg C. McIntosh<br>1914-1972                                      | Lilian Whiteley<br>Nov 10, 1921                       | Baby Sawyer  |
| Mary E. Chatham<br>1901-  | Willie Whiteley<br>Nov 10, 1908                       | Martha J. Sheppard<br>1849-1929  |
| Ivy Lee Chatham<br>1893-1974  |   | Susan M. dau of<br>John S & Ellen E. Piper<br>Dec 10, 1898<br>Apr 09, 1899 |
| Tamora Lynn Mullen<br>Feb 02, 1959<br>July 31, 1971                   |   | Elizabeth "Betty" Preslar<br>Feb 04, 1913<br>Jan 02, 1988                  |

Row 6 (cont)

W. Brymer Preslar  
Sept 02, 1904  
Mar 19, 1975

Cloma Smith  
Oct 03, 1912  
Apr 07, 1980

Davis Smith  
Aug 07, 1909  
Mar 28, 1989

Thelma G. Moore  
Aug 22, 1904  
m Nov 01, 1919

Marvin M. Moore  
Sept 20, 1898  
July 21, 1982

Jerry A. Smith  
b & d June 26, 1976

James C. Smith  
b & d June 26, 1976

Rachel Champlin  
Feb 01, 1928

Lawrence Champlin  
June 18, 1924  
Dec 22, 1989

Virginia Simonson  
Aug 09, 1986

AREA D

Row 7

Lorena L. Widmer  
Sept 01, 1905

Willie Widmer  
Sept 04, 1901  
Mar 31, 1974

Mary Ida Bunton  
May 12, 1905  
Sept 23, 1975

Albert W. Bunton  
Feb 14, 1903  
Apr 08, 1981

Jimmy Nations  
Feb 05, 1963  
Oct 27, 1978

Effie C. Oldham  
Mar 01, 1898  
Dec 26, 1984

William W. Oldham  
Apr 15, 1899  
Oct 13, 1975

Jeffie V. Boggs  
Aug 19, 1901  
Mar 31, 1979  
m Aug 17, 1919

Ernest W. Boggs Sr.  
Oct 09, 1897  
Nov 30, 1979

Bernice Hall  
May 28, 1911

Ollie C. Hall  
Apr 12, 1909  
Feb 16, 1983

Marie Gilliam  
1915-1983

G. Berna Sims  
May 25, 1938  
Apr 17, 1987

Andres Solis  
1910-1981

Woodrow W. Stone  
Nov 04, 1915  
Jan 22, 1984

Karl Marshall  
Nov 20, 1937  
Aug 30, 1981

Sula A. Jordan  
Feb 05, 1917  
June 22, 1982

Otha L. Jordan  
Feb 28, 1917

John Harvie Daniell  
Nov 25, 1936  
Apr 05, 1983

Oather "Jug" Ray Briggs  
Dec 05, 1946  
Aug 14, 1985

Mary A. Hood  
Oct 24, 1935

Phillip W. Hood  
Mar 14, 1926  
Aug 14, 1989

Mercer H. Satterfield  
Nov 21, 1910  
July 07, 1987

Ollie Gene Smith  
Dec 09, 1930  
Feb 02, 1987

Rudolph Burgess  
Sept 23, 1910  
Dec 18, 1975

Areas E, F, G and H are the oldest sections of the cemetery. The grave sites are not lined up in parallel rows. We have tried to list these in a way that will make it easier to locate a particular grave site. The listing begins next to the fence and adjacent to area A. Each new grouping begins again with a grave adjacent to area A or B.

AREA E

|  |  |  |
|--|--|--|
| Group 1  | Jessie H. Gray<br>Nov 21, 1878<br>Mar 07, 1918                                     | Martha Ann wife of<br>Joel Preslar<br>Jan 17, 1844<br>Jan 05, 1883           |
| Hester Duke<br>1886-1971                                   | George R Gray<br>Nov 14, 1870<br>July 05, 1950                                     | Joel Preslar<br>July 21, 1844<br>Sept 20, 1908                               |
| Bevie Lee Duke<br>1906-1933                                | Mattie Preslar<br>wife of I.H. Preslar<br>Sept 07, 1883<br>Oct 24, 1918            | Sarah Morris<br>Apr 06, 1803<br>Aug 31, 1883                                 |
| George W. Duke<br>1881-1932                                | Randall Ellsworth<br>son of M.W. & M.V. Preslar<br>Nov 02, 1900<br>Mar 21, 1901    | James Logan Morris<br>Feb 19, 1832<br>Oct 12, 1894                           |
| Old fieldstone marker<br>W.M. Reams<br>d Dec 25, 1880      | infant son of<br>Mr & Mrs Raymond Williams<br>b & d Nov 07, 1916                   | Susan Priscilla Morris<br>Sept 11, 1845<br>Jan 08, 1927                      |
| John W Reams<br>b Sept 08, 1881?<br>d Dec 11, 1883?        | Thomas D. Howell<br>Feb 05, a881<br>Apr 13, 1976                                   | Etta Priscilla dau of<br>R.F. Barnett & wife<br>Dec 19, 1910<br>Feb 20, 1913 |
| twin sons of<br>H.B. & Anna Williams<br>b & d Oct 15, 1919 | Mollie M. Howell<br>Nov 28, 1879<br>Nov 11, 1958                                   | <u>Group 2</u><br><br>unmarked grave   |
| Petty, Lon<br>1880-1932                                    | Alpha A. Howell<br>Jan 22, 1905<br>Mar 07, 1979                                    | Lopha V. dau of<br>R.D. & S.L. Hood<br>Aug 26, 1891<br>Dec 05, 1896          |
| Geo. W. Poole<br>Oct 12, 1875<br>June 24, 1946             | Lois B. Howell<br>May 28, 1909   | S.N. Norfleet<br>Oct 23, 1873<br>Mar 29, 1901                                |
| J.B. Mooney<br>Apr 10, 1836<br>Aug 23, 1883                | Mary E. dau of<br>B.T. & M.E. Preslar<br>Aug 07, 1896<br>Aug 25, 1900              | Mary Norfleet<br>Dec 28, 1841<br>Nov 04, 1905                                |
| Haynes [3 graves]<br>B<br>L<br>B                           | Louisa A. wife of<br>Joel Preslar<br>Jan 22, 1843<br>Feb 20, 1913                  | N.W. Norfleet<br>Apr 19, 1833<br>Dec 29, 1887                                |
| T.D. Gray<br>Jan 02, 1875<br>Sept 29, 1970                 | Infant son of<br>Joel & L.A. Preslar<br>Infant son of<br>Joel & Martha . A Preslar | Infant son of<br>R.H. & S.E. Smith<br>b & d Jan 15, 1894                     |
| Sue Gray<br>Dec 24, 1956                                   |  |  |
| Mary Dee Gray<br>Oct 28, 1883<br>July 07, 1957             |  |  |

24

AREA E

Group 2(cont.)

Row 2

Kline D. son of  
E.O. & S.L. Hood  
Apr 23, 1894  
Oct 04, 1894

Louise Myer Burkks  
May 11, 1927  
Nov 13, 1943

Bud Myers  
Nov 09, 1896  
Dec 25, 1937

Lillie Myers  
June 17, 1897  
Aug 01, 1980

James C. Chambers  
Oct 11, 1867  
July 30, 1923

Maurine dau of  
Ruffin D. & Minttie Shofner  
d Apr 09, 1900  
age 9 mos 24 dyss

Mintie J. Shofnaer  
wife of Ruffin D. Shofner  
d Apr 09, 1900  
age 33 yrs 1 mo

Herber Beloate  
May 02, 1838  
Dec 11, 1910

Paralee Beloate  
his wife  
b June 17, 1840

Row 3  
William L. Cannon  
Aug 29, 1880  
July 25, 1954

Eleanor A. Cannon  
Aug 01, 1884  
July 23, 1953

Mary E. dau of  
M.M. & Mary Brown  
Mar 05, 1880  
Sept 08, 1890

W.L. Cannon  
1850-1892

Robert Cannon  
1884-1887

Royston Cannon  
1886-1892

Mittie dau of  
D. & Mary Reddin

Dau of  
Robert & Elizabeth Algee  
b & d Nov 25, 1879

Walter son of  
R. & Mary Shofner  
Aug 07, 1866  
Feb 09, 1886

2 unmarked graves

Mary E. wife of  
R.D. Shofner  
dau of  
Robert & Elizabeth Algee  
b in Tenn Mar 25, 1831  
d Jan 08, 1894

Reddin D. Shofner  
b Orange Co. N.C.  
June 12, 1818  
Aug 11, 1898

Sallie Shofner wife of  
W.A. Shofner  
dau of J.A. & S.E. Reynolds  
Nov 27, 1872  
May 19, 1895

Bennett infant son of  
W.A. Shofner  
Apr 29, 1895  
May 29, 1895

Little Algee son of  
W.A. & Fannie Shofner  
Nov 03, 1898  
July 08, 1900

Row 5  
B.S. Gray  
May 22, 1837  
Apr 25, 1920

Sarah V. Gray  
Apr 01, 1842  
Oct 11, 1884

Baby son of  
Geo & Bettie Gray  
b & d Nov 20, 1901

Nola Frankie Gray  
Oct 11, 1998  
May 28, 1908

Allie Gray  
Nov 17, 1868  
Apr 02, 1908

Infant dau of  
J.M. & M. Edgar  
b & d Sept 01, 1893

Infant dau of  
J.J. & D.A. Thompson  
Sept 16, 1886  
Sept 20, 1886

W.L. son of  
J.J. & C.A. Thompson  
Mar 27, 1884  
Jan 08, 1885

Clara A. wife of  
Rev J.J. Thompson  
Apr 22, 1844  
May 17, 1884

Rev J.J. Thompson  
Sept 04, 1844  
Dec 09, 1924

infant son of  
Dr H.M. & A.L. Bennett  
b & d July 16, 1907

Kathleen dau of  
DR H.M. & A.L. Bennett  
d Jan 26, 1905  
age 5 yrs 3 mo 4 dys

May dau of  
DR H.M. & A.L. Bennett  
June 09, 1887  
June 30, 1892

Infant dau of  
F.S. & LYde Love  
b & d Mar 18, 1906

Jessie son of  
W.E. & S.A. Morris  
Oct 03, 1893  
July 03, 1895

AREA E

25

Effie Lee dau of  
C.W. & L.B. Moore  
Sept 16, 1891  
July 23, 1898

Group 3

Louisa J. Daniel  
Mar 23, 1854  
Mar 13, 1881

Adrannah E. Hamblen  
Nov 22, 1853  
Nov 21, 1923

Dillard Anderson  
grandson of R.D. & M.E.  
Shofner  
d Mar 25, 1891  
age 16 yrs 8 mos 4 dys

Sarah E. dau of  
P.J. & A.E. Anderson  
Jan 25, 1873  
Dec 06, 1878  
d in Colorado

Infant dau of  
Robt. D & E.T. Shofner  
Sept 03, 1878  
Sept 17, 1878

Florie Shofner  
Dec 04, 1889  
May 28, 1890  
Felix Shofner  
Dec 04, 1889  
Mar 15, 1891  
twins of Robt. D. &  
E.T. Shofner

unmarked grave

infant son of J.H. & A.P. Bullard  
Jan 07, 1899  
Mar 15, 1899

John Knox son of  
J.L. & N.L. Ledger  
d July 30, 1899  
age 3 mos 13 dys

J.A. Son of  
J.I. & H.C. Rutledge  
Mar 26, 1887  
Oct 02, 1888

B.F. son of  
J.I. & H.C. Rutledge  
July 12, 1885  
Nov 10, 1891

Mary Rutledge  
[no dates]

Fannie wife of  
A.A. Rutledge  
d Mar 27, 1904  
age 35 yrs 8 mos

Sally Merideth  
Aug 06, 1855  
Aug 14, 1929

Ayeline dau of  
E.L. & M.P. Reynolds  
Mar 03, 1892  
Apr 01, 1892

Dicie Ann Thompson  
1851-1942

infant son of  
C.M. & M.A. Deere  
Mar 16, 1893  
Mar 22, 1893

Sarah E. wife of  
E.B. Deere  
Apr 30, 1846  
May 23, 1915

Madelein Piety  
Nov 21, 1867  
Apr 06, 1894

William McClain Piety  
Apr 06, 1894  
May 25, 1894

E.M. McClean  
1801-1886

S.B. McLean  
1800-1891

Group 4

S.A. Bloomfield  
Dec 06, 1850  
May 05, 1878

Margaret Eva Reynolds  
Nov 26, 1872  
Nov 12, 1925

John G. Reynolds  
Aug 04, 1874  
July 04, 1929

Sallie W. Reynolds  
Mar 20, 1915  
m Dec 23, 1948

William A. Reynolds  
June 02, 1909

William L. Miller  
June 10, 1866  
May 26, 1937

Loda I. dau of  
A.J. & S.R. Dew  
Jan 19, 1881  
Feb 28, 1882

Effie Leigh dau of  
A.J. & S. R. Dew  
Nov 14, 1874  
Dec 25, 1886

J.P. Moore  
July 16, 1834  
Jan 11, 1919

Nancy A. Moore  
Nov 24, 1842  
Apr 16, 1906

Billy Moore  
Sept 14, 1869  
Oct 06, 1888  
19 yrs 22 dys

Infant dau of  
J.P. & Nancy S. Moore  
b & d May 06, 1874

Jesse M. son of  
J.T. & M.V. Moore  
Aug 19, 1876  
Feb 06, 1877

J.M. Moore  
Mar 15, 1802  
Dec 22, 1880

Bertie Rhoads  
Feb 08, 1880  
Oct 05, 1886



Group 4 (cont)

W.N. McVey  
Dec 01, 1858  
Nov 18, 1888

Clarinda McVey  
d May 26, 1905  
age 68 yrs 9 mos, 22 dys

Prosper Wales  
July 22, 1855  
July 23, 1887

Guy A. son of  
P & L. G. Wales  
Sept 14, 1878  
Nov 13, 1879

Babe of  
P. & L. G. Wales  
Dec 05, 1879  
Dec 08, 1879

Group 5

Jno J. Thompson  
Sept 18, 1868  
May 18, 1922

W.A. Miller  
Oct 18, 1830  
Aug 08, 1879

S.C. Miller  
Oct 27, 1841  
Dec 15, 1919

Miss Lucy R. Miller  
Oct 10, 1862  
Aug 30, 1950

Ellen A. Miller  
Feb 06, 1870  
July 29, 1958

Walter S. Miller  
June 14, 1869  
July 21, 1948

Infant dau of  
Walter S & Ellen I Miller  
b & d July 08, 1902

J.M. Draper  
Jan 30, 1836  
May 08, 1914

D.K. Stewart  
Nov 02, 1813  
Sept 23, 1878

Mary Stewart Draper  
Jan 08, 1842  
Aug 27, 1876

Thomas Edward Draper  
Feb 28, 1869  
Apr 05, 1872

Mr. J.D. Rutledge  
Mar 20, 1855  
Nov 17, 1878

Mrs. M.J. Rutledge  
May 17, 1831  
Mar 09, 1876

Mrs. M.K. Johnson  
Aug 03, 1823  
Jan 13, 1892

M.F. Dumson  
Feb 02, 1842  
Jan 19, 1892

Group 6

Nancy J. McRorey  
Aug 13, 1825  
June 26, 1907

Walton McRorey  
Oct 11, 1813  
Nov 23, 1874

William Vance son of  
J.R. & M.J. McRorey  
Oct 22, 1881  
Oct 01, 1882

Lula May McReynolds dau of  
G.B. & Mary E. Herring  
Mar 19, 1884  
June 09, 1910

Luther son of  
G.B. & Mary E. Herring  
Dec 26, 1885  
Jan 23, 1886

Lenard son of  
G.B. & Mary E. Herring  
Mar 30, 1904  
Apr 17, 1904

A.H. Hoover  
Mar 17, 1821  
Sept 12, 1873

[headstone missing  
footstone--J.A.R.]

Little Bennie son of  
T.B. & S.A. Hoover  
d Dec 01, 1878  
age 1mo 10 dys

Jane W. wife of  
Yancy Hoover  
Dec 25, 1862  
May 25, 1899

Yancy Hoover  
May 31, 1861  
Jan 04, 1911

J.C. Patterson  
1877-1959

Marth J. Patterson  
Dec 14, 1845  
Feb 19, 1935

A.J. Patterson  
Mar 08, 1849  
July 23, 1886

Margaret A. Stewart  
Oct 08, 1814  
Mar 23, 1900

Walter son of  
K.W. & S. E. Strickland  
Nov 04, 1873  
Nov 08, 1883

K.W. Strickland  
Dec 25, 1828  
May 04, 1874

Cordelia Caskey  
Dec 13, 1849  
Feb 17, 1929

Joseph B. King  
Mar 20, 1839  
Aug 01, 1892

Dau of A.A. & M.F. Rutledge  
b & d Nov 06, 1893

Area E  
Group 7

Elna Aurelia dau of  
J.E. & I.C. Lanford  
Apr 18, 1907  
Sept 22, 1910

M.C. Thompson wife of  
G.G. Thompson  
Mar 19, 1819  
Feb 22, 1894

G.G. Thompson  
Sept 04, 1810  
Mar 20, 1877

Laura  
second wife of  
W.R. Hobbs  
1853-1939

W.R. Hobbs  
June 26, 1831  
Jan 16, 1910

Isadora wife of  
W.R. Hobbs  
Dec 20, 1838  
Jan 04, 1900

Minerva Moore  
Sister of W.R. Hobbs

Maggie White only dau of  
T.B. & S.A. Hoover  
Mar 04, 1877  
Sept 26, 1903

Martha Allison McKinzie  
June 25, 1836  
June 15, 1906

Oelia Sophronia wife of  
J.H. Allen  
Oct 22, 1849  
Apr 06, 1871

2 graves marked with rocks

Mattie Harrell  
July 24, 1875  
Jan 31, 1882

James Harrell  
Apr 12, 1886  
Jan 17, 1890

Sarah J. Harrell  
Oct 22, 1841  
June 05, 1896

James V. DuBose  
Aug 18, 1872  
Aug 02, 1873

Emery DuBose  
Oct 07, 1874  
Feb 19, 1875

W.W. Chandler  
June 13, 1813  
May 15, 1870

Jesse K. Dubose  
Jan 12, 1876  
Jan 22, 1876

AREA F  
Group 1

Florence E. Forehand  
June 29, 1852  
May 16, 1911

James Joseph Howell  
Jan 18, 1884  
Apr 15, 1914

Una Lou dau of  
J.J. & Armor Howell  
b & d Sept 07, 1910

grave marked with a rock

Unity Howell  
1856-1940

J.P. Howell  
Oct 01, 1853  
June 12, 1912

Mary Howell  
Aug 02, 1814

Andre B. Howell  
July 04, 1812  
Sept 18, 1874

Sarah F. Howell  
Mar 11, 1850  
June 22, 1912

Joseph Columbus Howell  
Jan 25, 1842  
May 20, 1912

William Shelby son of  
S.S & C.A. Edney  
Apr 04, 1872  
Sept 14, 1872

Annie E. Howell  
Dec 02, 1906

Bert F. Howell  
Dec 28, 1889

Nancy Ford  
b 1813  
Eld. Wm. (Bill) Ford  
b 1810  
Parents of Sarah Frances  
Ford Howell

Henry D. son of  
H.D. & C.A. Love  
Feb 19, 1860  
Dec 02, 1882

John T. Love son of  
H.D. & C.A. Love  
Oct 02, 1858  
Dec 02, 1881

John Love  
July 22, 1808  
Feb 08, 1871

Infant son of  
J.H.B. & M.A. Norfleet  
b & d Mar 02, 1867

James S. Houghton  
Apr 22, 1864  
Feb 07, 1866

W.M.S. Houghton  
Mar 27, 1800  
Mar 01, 1868

Group 2

Virginia Ann wife of  
R.A. Allen  
Jan 03, 1835  
Dec 11, 1877

Ada Times  
Nov 05, 1884  
Sept 24, 1936

Maggie Story  
Feb 17, 1883  
Oct 07, 1884

Group 2 (cont)

Zenobia Story  
Mar 31, 1880  
Jan 02, 1881

Ada Story dau of  
M.L. & P.C.  
May 15, 1876  
Oct 30, 1878

Josephin Standlee  
?Oct or Aug 18, 1856  
Dec 03, 1871

Headstone broken seems  
to be I

Nancy I. Standlee  
Jan 27, 1859  
Mar 02, 1872

J.P. Standlee  
b Oct 19, 1814  
m to Nancy Hearne  
Apr 03, 1836  
d Dec 06, 1879

Nancy wife of J.P. Standlee  
Aug 18, 1816  
May 28, 1884

E.C. Ratliff  
Aug 18, 1845  
Apr 27, 1880

Samuel J. Shafer  
June 12, 1876  
Jan 22, 1933

John B. Shafer  
Nov 14, 1851  
Feb 03, 1928

Henry Ralph son of  
T.J. & E.L. Cooper  
Sept 08, 1901  
Dec 08, 1901

H. D. Love  
Dec 05, 1825  
Mar 02, 1908

Cornelia A. wife of  
H.D. Love  
Oct 13, 1837  
June 16, 1916

Lizzie Love  
Nov 25, 1856  
Jan 08, 1918

Prudence C. wife of  
Matt L. Story  
Oct 06, 1843  
Aug 16, 1918

Matt L. Story  
Aug 17, 1837  
May 25, 1904

Corah Story dau of  
M.L. & P.C.  
May 04, 1871  
Dec 07, 1902

Marena L. Standlee  
1857-1886

J.D. Morrison  
Jan 10, 1831  
June 30, 1874

Group 3

fieldstone marker  
no data visible

Alta Irene dau of  
A.J. & M. E. Perry  
Oct 05, 1897  
June 27, 1899

Molly Perry  
Oct 09, 1860  
Mr 09, 1883

Emma Frank dau of  
S.F. & C.A. Perry  
Nov 20, 1886  
Apr 23, 1892

Mrs. E.A. Marrs  
July 12, 1824  
Feb 20, 1896

James Marrs  
Sept 08, 1817  
May 14, 1887

Horis Elberte son of  
John & A.B. Perry  
Aug 01, 1892  
Feb 27, 1893

Robert C. Hornburg  
Jan 30, 1907  
Mar 17, 1908

Oran M. Rutledge  
July 04, 1902  
June 15, 1963

Hattie Howell Smart  
Sept 07, 1885  
Oct 04, 1979

James Braxton Smart  
Sept 30, 1885  
Aug 20, 1968

Mozelle Smart Huling  
Sept 23, 1907

Dr. Ronald W. Huling  
July 24, 1910  
Nov 19, 1973

George Chance  
May 10, 1801  
May 25, 1881

Margaret P. Kirk  
1837-1920

James M. Kirk  
1831-1923

Lynn infant son of  
A.J. & B.M. Howell  
June 09, 1904  
Sept 27, 1904

Hallie infant dau of  
A.J. & B.M. Howell  
June 09, 1904  
June 30, 1904

Lillie B. dau of  
H.N. & L.B Houston  
July 14, 1891  
Nov 20, 1892

Curtis F. son of  
Mr & Mrs C.D. Howell  
Nov 08, 1891  
Nov 27, 1892

Henry F. son of  
Ira & Martha Shephard  
May 23, 1867  
Apr 23, 1890

AREA F  
Group 4

Dorcas C. Rutledge  
Feb 20, 1837  
Aug 07, 1910

John Rutledge  
Apr 20, 1833  
July 15, 1920

Othel A. Rutledge

C.C. Jackson  
Apr 20, 1848  
July 10, 1881

infant son of  
CC. & S.C Jackson

Edwin son of  
C.C. & S.C. Jackson  
July 09, 1880  
Oct 06, 1881

Minerva A. Yarbrough  
Mar 29, 1822  
Dec 27, 1881

Eunice Naomi Bauchman  
Dec 05, 1873  
Oct 19, 1947

Robert Lee Bauchman  
June 24, 1868  
Dec 05, 1942

Virginia Dina Bauchman  
1869-1944

George L. Bauchman  
1862-1946

John O. Fry, Jr.  
Jan 21, 1923  
Mar 14, 1989

Bertha B. Fry  
Nov 08, 1888  
Aug 12, 1960

Thomas Howard Shofner  
1881-1961

Lula Bowmer Shofner  
1882-1967

Ruth Bowmer  
Jan 11, 1893

Lena Bowmer  
Mar 30, 1865  
Aug 25, 1906

B.B. Bowmer  
Jan 20, 1860  
Dec 05, 1943

I.N. Hood  
Mar 17, 1836  
Jan 05, 1910

Mrs. S.L. Hood  
May 07, 1842  
May 05, 1912

son of N.H. & E.C. Lewis  
d Dec 29, 1900  
age 1 yr lmo 17 dys

Clarence Lee son of  
R.L. & Della Lewis  
Aug 19, 1893  
Dec 05, 1893

Mrs. M.L. McCarty  
Apr 08, 1844  
Jan 30, 1885

AREA F  
Group 5

Mary Ann wife of  
B. ? Duckworth  
d Apr 15, 1878  
age 28 yrs 10 mos 9 dys  
[marker broken into  
several pieces]

Mary P. wife of  
George Haynie  
Jan 09, 1844  
July 11, 1886

Oscar son of  
J.O. & E.L. Darby  
Apr 15, 1876  
Apr 03, 1894

Gabriel B. Stockton  
July 30, 1820  
Nov 13, 1833

Sarah J. Stockton  
Aug 24, 1829  
July 04, 1904

David son of  
G.A. & M.C. Stockton  
Feb 27, 1900  
Oct 30, 1901

J.A. Shaw  
June 27, 1831  
Apr 02, 1897

Judah Shaw  
Jan 06, 1810  
May 17, 1897

Mary B. Shaw  
d Aug 11, 1939  
83 years

Sarah Shaw  
1833  
Dec 23, 1913

Ellen Shaw  
Apr 23, 1926  
age 22 yrs

J.H. Shaw  
Mar 06, 1861  
Feb 03, 1928

Virginia Shaw  
Oct 18, 1911

James A. Shaw  
July 05, 1898  
July 19, 1966

Group 6

Mamie E. Darby  
Oct 27, 1877  
July 12, 1963

## Area F

Group 6 (cont)

Benjamin Franklin Darby  
Jan 18, 1875  
Oct 15, 1953

Emily L. Darby  
Apr 18, 1856  
Mar 02, 1937

John O. Darby  
July 02, 1846  
Apr 07, 1907

L.L. Lamar, M.D.  
May 20, 1878  
May 02, 1914

Dorothy dau of  
L.L. Lamar  
Aug 12, 1911  
Jan 05, 1913

W.I. Lamar  
Aug 30, 1848  
Mar 24, 1903

Lucy A. Lamar wife of  
W.I. Lamar  
Oct 06, 1846  
May 08, 1888

Anna May dau fo  
W.I. & L.A. Lamar  
May 28, 1824  
Oct 05, 1836

AREA G (inside curb)

Noel inf son of  
Mr & Mrs J. Wes. Atkinson

John W. Atkinson  
Sept 10, 1829  
Apr 27, 1900

Sarah M. Atkinson  
Dec 25, 1831  
Nov 12, 1915

Mattie E. McGregor  
Feb 14, 1894  
Jan 14, 1979

Joseph Atkinson  
Sept 03, 1857  
Jan 29, 1937

John W. Atkinson  
Apr 29, 1852  
July 01, 1943

Ed Atkinson  
May 17, 1880  
Dec 28, 1944

Elizabeth T. Atkinson  
Feb 07, 1856  
Feb 07, 1952

Benjamin F. Atkinson  
Aug 14, 1856  
Aug 14, 1935

Norman N. Atkinson  
July 01, 1913  
Dec 03, 1919

Dora Louise Atkinson  
Aug 20, 1918  
Mar 25, 1919

Infant son of  
L.A. & S.P. Atkinson  
d Nov 22, 1980

Infant no marker

Billie Leon Goertz  
Nov 12, 1934  
Oct 30, 1935

Herman S. Atkinson  
1891-1964

Etha Atkinson  
Nov 29, 1872  
Nov 16, 1918

Dr. O.B. Atkinson  
Apr 22, 1868  
Jan 23, 1955

Mary Atkinson  
Mar 08, 1891  
July 28, 1972

Seppie Atkinson  
Dec 21, 1854  
Apr 12, 1924

Emma Ruth Montgomery  
Oct 24, 1921  
Feb 10, 1984

W.H. Atkinson  
Sept 03, 1858  
Dec 12, 1941

J. Frank Atkinson, Jr.  
Feb 27, 1891  
Sept 03, 1970

Lucy Atkinson  
May 05, 1886  
Mar 30, 1937

Lois D. Burkhart  
1905-

Henry D. Burkhart  
1905-1976

J. Frank Atkinson, Sr.  
1863-1958

Bertha R. Atkinson  
1868-1956

John Ridley Atkinson  
1889-1949

Margaret Atkinson  
1889-1946

Inf twin dau of  
Ridley & Margaret

Inf son of Mr & Mrs  
J.R. Atkinson

Emma Atkinson Bobo  
1859-1957

L.G. Bobo  
1848-1921

Volney Peters  
Nov 14, 1891  
1969

Bertha Peters  
Oct 23, 1893  
1963

George C. Ridley  
Capt. Adj. Gen.  
Brig Gen Hills Staff  
CSA 1842-1918

AREA H

Group 1

Nora Ola inf dau of  
Geo. O & Beatrice Atkinson  
d Dec 01, 1883  
age 1 mo 18 dys

M.L.F. dau of  
J.J. & S.J. Aldridge  
June 13, 1875  
Mar 23, 1884

Mrs. Ella McRorey  
1866-1957

Little Robert McRorey  
Sept 01, 1910  
June 19, 1912

Walter D. McCrorey  
June 25, 1900  
May 27, 1966

Nora dau of  
B.E. & Ida Huggins  
d Mar 10, 1900  
age 1 yr 3 mos 10 dys

T.H. Lindsey, Jr.  
Sept 25, 1881  
Sept 06, 1961

Annie B. Lindsey  
July 03, 1882  
Sept 27, 1961

Angel inf dau of  
C.C. & S.G. Cook

M.D. Skaggs  
Mar 22, 1875  
Nov 12, 1892

Martha Cabell  
Jan 26, 1851  
Oct 03, 1919

John H son of  
W.H. & M.M. Cabell  
Sept 02, 1886  
Oct 08, 1888

Aulton Frymire  
Feb 27, 1910  
Apr 17, 1929

son of  
F.D. & Daisy Frymire  
b & d Oct 24, 1908

Daisy Frymire  
Sept 16, 1881  
Aug 02, 1942

E.D. Frymire  
June 29, 1886  
Feb 27, 1969

5 graves  
no names

Espirdion F. Puga  
1928-1990

1 grave no name

Group 2

E.T. Stevenson  
Aug 16, 1856  
Dec 12, 1943

Sarah Ann Stevenson  
1822-1913

D.Y. Stevenson  
June 06, 1899  
age 71 yrs 6 mos 22 dys

Margaret J. Lindsey  
Oct 25, 1848  
Mar 16, 1936

Robert Fulton son of  
T.H. & M.J. Lindsey  
July 02, 1884  
Apr 15, 1886

T.H. Lindsey  
June 19, 1838  
Mar 08, 1917

Julian Lindsey  
Feb 19, 1811  
Oct 24, 1892

Mrs. M.A. wife of  
W.W. Hoopper  
Apr 26, 1866  
June 01, 1896

infant of  
J.A.B. Whittenberg & wife

Rosell Whittenberg  
Mar 27, 1848  
July 18, 1928

Rev J.A.B. Whittenberg  
Spr 27, 1841  
Apr 14, 1892

Edward Frasier in of  
Mrs. & Mr. W.F. Frasier  
June 02, 1885  
Oct 15, 1885

Sadie Cantrill  
1876-1963

Albert Cantrill  
1877-1919

Aurora dau of  
A.T. & S.H. Cantrill  
Dec 11, 1914  
Feb 15, 1917

[fieldstone marker almost  
illegible]

E. G. Rodriguez  
? ?  
d at Florence

broken marker

grave no name

Mary Armstrong  
Sept 12, 1885  
Aug 11, 1959

Nancy Armstrong  
Mar 16, 1881  
Oct 23, 1958

Lizzie Armstrong  
Mar 08, 1874  
Oct 06, 1958

Rosalie Armstrong  
July 03, 1876  
Aug 18, 1957

W.J. Armstrong  
Nov 01, 1847  
Feb 10, 1925

## AREA H

Group 2 (cont)

Catherine wife of  
W.J. Armstrong  
Apr 06, 1846  
Dec 27, 1915

Leon Estell dau of  
W.J. & C.R. Armstrong  
Apr 09, 1871  
Jan 20, 1890

Alma Armstrong  
Jan 01, 1883  
Apr 27, 1961

Laura Armstrong  
Feb 13, 1879  
Jan 14, 1967

Lovina wife of  
J.L. Whittenburg  
Mar 10, 1821  
Jan 18, 1903

Joseph L. Whittenburg  
Jan 05, 1821  
Aug 27, 1905

Mary W. Casey  
Oct 15, 1833  
Sept 06, 1886

infant dau of  
H.L. & Dorcas Brooks  
Apr 04, 1915  
Apr 05, 1915

Dorcas wife of  
H.L. Brooks  
June 25, 1895  
Apr 13, 1915

Geo. J. Howard  
Apr 16, 1884  
aged 35 yrs

Ninnie Anner dau of  
Joseph & Francis Ratliff  
Sept 14, 1879  
Oct 22, 1880

infant son of  
Joseph & Francis Ratliff  
Apr 01, 1882  
Apr 03, 1882

Francis wife of  
Joseph Ratliff  
Sept 22, 1841  
Mar 07, 1886

1 grave no name

3 unmarked graves

2 unmarked graves

Group 3

Annie Hoyle  
Apr 11, 1828  
Feb 25, 1895  
age 66 yrs 10 mos 14 dys

P.H. Hoyle  
Dec 14, 1826  
Nov 10, 1901  
age 74 yrs 10 mos 26 dys

O.A.J. Mitchell  
June 09, 1852  
Feb 20, 1909

J.B. Montgomery  
Jan 23, 1850  
July 21, 1903

Mary wife of  
J.B. Montgomery  
d Apr 14, 1900  
aged 47 yrs 2 mos 20 dys

Nannie E. dau of  
J.B. & M.J. Montgomery  
Oct 01, 1878  
Sept 22, 1891

Sarah Hunt wife of  
Jesse Hunt  
May 02, 1800  
Oct 19, 1884

Jesse Hunt  
Aug 10, 1798  
Apr 25, 1895

P.M. McCaskill  
1844-1927

Mary wife of  
P.M. McCaskill  
Jan 31, 1847  
July 05, 1904

G.D. Caskey  
Mar 30, 1840  
Feb 07, 1920

Group 4

Sarah Edney dau of  
J.C. & S.J. Hickman  
Dec 20, 1879  
May 13, 1882

J.H. Casey  
1866-1927

Margaret Casey  
1871-1931

Isabell wife of  
W.C. Casey  
Mar 20, 1838  
Jan 13, 1925

W. Casey husband of  
S. I. Casey  
Jan 13, 1836  
Oct 18, 1895

Joseph Lee Casey  
1878-1914

Idonia-Davis Casey  
1878-1976

Marker illegible

Maggie B. Patterson  
June 06, 1898  
Oct 08, 1915

Minnie Belle Hickman  
Aug 02, 1885  
Dec 26, 1956

Mary F. Hickman  
1849-1932

Ira B. Hickman  
1846-1909

Inez dau of  
I.B. & Fannie Hickman  
Dec 03, 1883  
May 06, 1906

Jepth W. son of  
Ira b & Mary F Hickman  
Oct 30, 1876  
Oct 27, 1891

Group 4(cont)

Wm inf son of  
F.M. & S.M. Hickman  
Jan 04, 1897  
Dec 02, 1898

Prosper Caskey  
Apr 22, 1867  
Sept 11, 1909

J.C. Caskey  
Aug 12, 1814  
May 05, 1899

Adaline Caskey wife of  
J.C. Caskey  
July 07, 1812  
Nov 28, 1891

Keziah wife of  
G.D. Caskey  
Aug 08, 1847  
Nov 06, 1894

Group 5

Amos P. Brymer  
Oct 09, 1846  
Aug 25, 1915

Mary A. Brymer  
Apr 11, 1855  
Feb 27, 1952

Gussie A. Rogers  
Oct 23, 1887  
July 14, 1976

John W. Rogers  
Sept 28, 1888  
Oct 01, 1968

Aubrey son of  
Mr & Mrs R. Moore  
b & d Mar 11, 1917

Aron B. Keller  
Feb 09, 1920  
Feb 11, 1920

Mamie W. Rodgers  
Feb 21, 1880  
Nov 06, 1956

Oliver Jesse Lee  
1909-1968

Murray Moore  
Jan 05, 1876  
July 08, 1892

Walker inf son of  
E.B. Casey & wife  
Jan 26, 1893  
Mar 16, 1894

Malinda E. Thompson  
Aug 04, 1867  
Aug 25, 1867

Maggie L. Butts  
1880-1964

2 possible graves

Maude Gude  
Mar 15, 1889  
May 01, 1896

Carl Gude  
Jan 31, 1893  
May 01, 1896

Wilma dau of  
T.E. & Daisy Hayden  
Nov 01, 1907  
Oct 15, 1909

Bartie Caskey  
Apr 11, 1872  
Dec 04, 1906

Lizzie wife of  
O.L. Butts  
Sept 15, 1863  
Oct 07, 1894

[end of row]  
Rufus M. son of  
J.F. & E. Hoyle  
Sept 12, 1870  
Dec 29, 1872

Jessie B. son of  
J.F. & E. Hoyle  
June 17, 1873  
Oct 17, 1876

William Aubry son of  
W.E. & E. J. Gude  
July 20, 1891  
July 20, 1892

Susan C. Gannaway  
wife of N.A. Gannaway  
1868-1947

Oscar L. Butts  
1863-1950

Alma Reese  
d May 11, 1905  
age 16 years  
This poor girl died at the  
hands of a cruel man.  
This stone was erected by  
the good people of Florence

Group 6

Martha Surginer  
1837-1926

Wesley Surginer  
1836-1881

Rufus W. McClain  
d June 25, 1872  
age 35 yrs 2 mos 24 dys

Sudie R. Moore  
Nov 22, 1858  
aged 20 yrs 10 mos

G.W. Thornton  
Oct 20, 1871  
age 55 years

W.J. Reynolds  
Mar 16, 1849  
Jan 09, 1917

J.W. Reynolds  
wife of W.J.  
Sept 06, 1853  
Dec 21, 1916

2 unmarked graves

William Dav \_\_\_\_\_  
b the 7 \_\_\_\_\_  
d Mar 7 \_\_\_\_\_

[This marker is broken. Part  
of the inscription is missin  
It seems to be a child's  
grave]



## AREA H

Group 6(cont)

Baby grave  
[large stone marker  
home carved, illegible]

T.D. Whittenburg  
Dec 29, 1839  
Oct 02, 1906

Aunt Lizzie wife of  
T.D. Whittenburg  
July 30, 1843  
May 12, 1921

Anna Whittenburg  
Aug 26, 1798  
Apr 20, 1865

Andrew Whittenburg  
May 01, 1790  
Dec 06, 1871

Norvel A. Gannaway  
Feb 05, 1859  
Mar 07, 1901

A.G. Gannaway  
Dec 25, 1825  
Nov 06, 1903

Margaret C. Gannaway  
May 30, 1833  
May 19, 1908

[in line with Lizzie Whittenburg]  
William Harrell  
Jan 28, 1844  
Oct 21, 1882

Baby  
Dec 31, 1876  
Jan 15, 1877  
[possibly Harrell]

Group 7

Martha wife of  
A.P. Smith  
May 01, 1859  
June 07, 1868

Peter Smith  
Jan 06, 1791  
Mar 06, 1863

Our Darling Baby  
dau of J.T. & S. E. Wales

Mary J. Wales  
Sept 20, 1820  
Aug 04, 1888

Dena dau of  
J.T. & S.E. Wales  
Oct 03, 1878  
Oct 25, 1884

Eula dau of  
J.T. & S.E. Wales  
Oct 22, 1871  
Oct 31, 1872

Prosper Wales  
Dec 20, 1814  
Jan 21, 1861

J.C. Smith  
May 09, 1825  
Nov 21, 1858

John D. Chapman  
Apr 07, 1850  
Aug 18, 1855

Miriam H. Chapman  
July 04, 1809  
Sept 15, 1882

Elijah Chapman  
Feb 14, 1805  
Oct 20, 1904

Harriet A. Jackson  
Jan 09, 1852  
Oct 31, 1927

L.C. Jackson  
Mar 26, 1843  
Jan 23, 1908

Elizabeth Jackson  
June 27, 1809  
May 08, 1886

Thomas G. Jackson  
Aug 27, 1805  
May 08, 1855

William Edwin son of  
L.C. & H.A. Jackson  
Apr 03, 1871  
Mar 01, 1873

Group 8

W.E. Adams  
Oct ? 1857  
Oct ?  
[dates are broken off  
seems to be grave of  
a child]

Bertie inf son of  
L.C. & H.A. Jackson  
Sept 11, 1890  
Dec 11, 1890

Mattie Bell Jackson  
July 30, 1869  
Oct 01, 1888

Veva Jackson  
Sept 26, 1906  
May 11, 1908

John Philip Adams  
1867-1954

P.H. Adams  
Mar 04, 1829  
Nov 26, 1923  
His wife  
Nancy Caskey  
Nov 19, 1839  
June 20, 1923

Cleoda R. dau of  
C.E. & Eppie Adams  
Oct 02, 1894  
Jan 17, 1895

Veva M dau of  
EE. & Eppie Adams  
Feb 21, 1896  
Nov 11, 1906

AREA H

Group 8(cont)  
Rilla S. Jackson  
June 23, 1880  
July 11, 1962

John M. Jackson  
Nov 23, 1877  
Mar 21, 1932

Group 9

Olla Daley  
1869-1952

Susie Daley  
1870-1944

Fred son of  
M.O. & S.A, Daley  
July 23, 1890  
Jan 21, 1910

Carl Cromwell son of  
M.J. & M.L. Butler  
Jan 10, 1891  
Jan 20, 1893

Eva G. inf dau of  
M.J. & M.L. Butler  
Dec 10, 1882  
Dec 17, 1882

Martin L. Daley  
Dec 22, 1837  
Aug 29, 1889

Mattie O. Daley dau of  
M.L. & H.G. Daley  
Mar 11, 1875  
Mar 11, 1891

H.G. Daley  
Aug 10, 1840  
Apr 12, 1916

Rev. G.S. Rosser  
Dec 13, 1830  
Aug 27, 1906

J.T. Turner  
Jan 29, 1875  
Jan 10, 1904

W.S. Turner  
Aug 15, 1833  
Jan 29, 1904

Carrie M. Turner  
Dec 29, 1843  
Oct 01, 1913

Group 10

W. Renan Butler  
Feb 09, 1893  
Mar 23, 1959

M.J. Butler Jr.  
1909-1941

Mary Lee Butler  
1866-1941

M.J. Butler  
1858-1943

A.G. Suttles  
Mar 10, 1830  
Feb 05, 1904

William Leander Suttles  
Feb 05, 1870  
Oct 31, 1956

Leonard son of  
J.R. & M.M. Seward  
Oct 08, 1896  
Apr 20m 1899

Mary M. Seward  
1866-1917

James R. Seward  
1862-1941

Martha E. Ledger  
May 01, 1846  
June 19, 1899

J.N. Ledger  
Feb 19, 1836  
Aug 20, 1897

Chester inf son of  
E.C. & N.E. Jordan  
Dec 13, 1899  
aged 7 mos 19 dys

Alma dau of  
E.C. & N.E. Jordan  
Apr 18, 1897  
May 14, 1917

Baby Patricia  
1943-1943

Sallie Haynes

5 unmarked graves

Sallie V. Wales  
Aug 27, 1858  
Jan 06, 1938

B.M. Wales  
Apr 23, 1845  
July 30, 1931

Aurelia A. Wales  
Feb 14, 1882  
Mar 19, 1900

Vina Wales  
Feb 19, 1885  
Jan 28, 1945

Group 11

Elizabeth Bobo  
Sept 15, 1821  
June 27, 1901

Absalom Bobo  
Jan 03, 1816  
Feb 20, 1900

Lamar L. Thomson  
1876-1955

D.D. Thomson  
June 02, 1834  
Mar 05, 1919

M.C. Thomson wife of  
D.D. Thomson  
Nov 17, 1869  
Mar 23, 1912

Lilian Mae Cavanaugh  
July 04, 1883  
Apr 25, 1907  
erected by her father  
D.D. Thomson

M. Wilkes Thomson  
Apr 12, 1890  
Feb 26, 1985

## AREA H

## Group 11(cont)

W.A. Thomson  
Sept 25, 1885  
Oct 31, 1947

Etta Mae Brandon  
1879-1978

Thomas son of  
A.E. & E.A Kelley  
June 24, 1890  
June 04, 1896

Lula dau of  
A.E & E.A. Kelley  
Dec 27, 1885(1883)?  
Apr 19, 1899  
[fieldstone marker]

Esther Alice wife of  
A.E Kelley  
Dec 26, 1860  
Apr 09, 1901

Amie Kid Collins  
June 20, 1881  
Mar 22, 1951

1 unmarked grave

Group 12

[Broken marker, partly  
illegible]  
Lillie B. Roberts

Jennie E. Bobo  
Dec 03, 1872  
Jan 27, 1957

A. Forest Bobo  
May 09, 1864  
June 26, 1927

inf son of  
J.R. & Minnie Wales

Kenneth Wales  
Mar 05, 1900  
Feb 01, 1919

Mollie P. Wales  
1871-1944

Wm. P. Wales  
1869-1956

Lola Wales  
1902-1990

Forest P. Wales  
1891-1970

Lois Jane Wales  
1893-1973

Brother  
Victor Leslie Adams  
1889-1950

Sealy Fisher  
1860  
Jan 22, 1938

Gus Fisher  
1845  
Jan 07, 1935

Joise Fisher  
Dec 16, 1886  
Oct 06, 1956

Bertha M Jones Fisher  
Mar 22, 1894  
Feb 09, 1976

Elzie Fisher  
July 27, 1894  
Feb 01, 1974

Group 13

James T. Wales  
Aug 05, 1843  
Sept 24, 1909

Sarah E. Wales  
Apr 21, 1844  
Mar 22, 1925

Margaret Ruth Wales  
Apr 06, 1907  
Dec 27, 1908

inf dau of  
J.E. & Annie Wales  
Feb 28, 1913  
Mar 04, 1913

James Edwin Wales  
Aug 27, 1873  
Nov 29, 1918

Annie Bell Wales  
June 13, 1879  
June 22, 1959

Sylvia Edwina Wales  
Mar 29, 1905  
Mar 14, 1930

J.E. Smith  
Feb 23, 1852  
Jan 29, 1914

Group 14

Mrs. L.J. Smith  
1827-1918

John C. Smith husband of  
L.J. Smith  
June 25, 1828  
Feb 05, 1901

Fannie Smith Patterson  
1868-1948

Bettie Smith Gray  
1868-1951

Catherine Wales wife of  
J.H. Preston  
June 25, 1834  
Dec 07, 1902

Grace P. Jackson  
b Oct 10, 1913

Lee R. Jackson  
Oct 22, 1905  
May 14, 1952

Charles E. (Ed) Jackson  
Dec 17, 1933  
Oct 23, 1979

Georgia F. Cashen  
Sept 03, 1866  
July 07, 1912

Thomas M. Cashen  
Dec 29, 1857  
Jan 23, 1932

Willie O. Cashen  
1906-1954

Margaret F. Richardson  
May 07, 1891  
Nov 08, 1969

G.T. Robinson  
Jan 05, 2854  
Apr 15, 1914

Group 14 (cont)

Mary Robinson Gower  
 Sept 18, 1855  
 Mar 08, 1948

Addie wife of  
 R.J. Teague  
 Apr 02, 1870  
 June 18, 1909

Infant daughter

Drusilla Hobson wife of  
 W.M. Lewis  
 Feb 04, 1838  
 Jan 05, 1910

W.M. Lewis  
 [marker fallen on ground  
 can not read it]

Mary W. Dunnam dau of  
 W.M. & Drusilla Lewis  
 Dec 11, 1856  
 Jan 11, 1910

[in the same lot there is a  
 tall marker with this inscription]

W.M. Lewis  
 b in N.C. 1833  
 d Aug 15, 1915  
 m to Drusilla Hobson in Ala 1857  
 Mary Wade Lewis wife of  
 Charles Dunnam  
 Dec 11, 1856  
 Jan 11, 1910  
 His wife Drusilla Hobson  
 Feb 04, 1838  
 Jan 05, 1910

38

These inscriptions were listed by the 1975 survey. We could not locate ~~them~~ in 1990. These may be markers that are no longer legible.

Truett B. Tomlinson  
Apr 12, 1966  
age 59 yr 3 mos 22 dys

Guillermo R. Ybarra  
d Feb 02  
age 66 yrs 11 mos 23 dys

Biddano Ybarra  
d Sept 03, a960  
age 60 yrs 10 dys

dau of  
J.M. & Mary Brown  
Mar 05, 1880  
Sept 08, 1880

Ethel C. Moore  
d Dec 05, 1887  
5 yrs 5 mos 2 dys

Infant Roades  
1836

Christina Crawford  
1971-1971

W. (infant) Casey  
1893-1893

William B. Lory  
d Aug 28, 1972  
age 89

Nolin LeeRoy Newlin  
infant  
Nov 27, 1968

## SURNAME INDEX

Adams 8, 34, 36  
 Aldridge 31  
 Algee 24  
 Allen 8, 27  
 Anderson 18, 25  
 Armstrong 6, 16, 31,  
                   32  
 Ashby 17  
 Atkinson 11, 13, 30  
                   31  
  
 Baker 19, 20, 21  
 Ball 7  
 Barnett 23  
 Barr 14  
 Bartay 14  
 Bauchman 29  
 Beaver 13  
 Beckman 5  
 Beesley 10  
 Beloate 24  
 Bennett 20, 24  
 Bergstrom 20  
 Berry 19  
 Beville 1  
 Biggs 21  
 Blackwell 21  
 Blaha 20  
 Bloomfield 25  
 Bobo 30, 35, 36  
 Boggs 22  
 Bohannan 18, 19  
 Boles 19  
 Bowmer 29  
 Brandon 36  
 Brewster 5  
 Briggs 22  
 Brizendine 17  
 Broadway 15  
 Brone 21  
 Brooking 19  
 Brooks 4, 5, 10,  
                   19, 32  
 Browder 19  
 Brown 4, 6, 16, 19,  
                   24, 38  
 Bryce 6, 14  
 Brymer 33  
 Buchanan 14  
 Bullard 25  
 Bunton 15, 22  
 Burgess 22  
 Burkhart 30  
 Burks 24  
 Burrow 13  
 Bush 21  
 Butler 35  
  
 Butts 4, 11, 33  
 Cabell 31  
 Calvin 17  
 Cannon 24  
 Cantrill 17, 31  
 Carr 18, 21  
 Carranco 15, 16, 20  
 Carroll 11  
 Casey 32, 33, 38  
 Cashen 11, 36  
 Caskey 7, 8, 9, 19,  
                   26, 32, 33  
 Carter 19  
 Cavanaugh 35  
 Chambers 24  
 Champlin 22  
 Chance 28  
 Chandler 8, 27  
 Chapman 34  
 Chatham 21  
 Clark 7  
 Clary 6  
 Clements 9  
 Collier 3, 17  
 Collins 36  
 Conaway 14  
 Conlee 20  
 Cook 31  
 Cooper 28  
 Crawford 38  
 Creamer 18  
 Criswell 10  
 Cunningham 15  
 Curry 17  
 Custard 10  
 Daley 35  
 Daniel 15, 20, 25  
 Daniell 10, 11, 12  
                   14, 17, 22  
 Dannelley 18  
 Darby 29, 30  
 Dav ? 33  
 Davis 5, 11, 13, 17  
 Dean 14  
 Decker 20  
 Deere 25  
 Dew 25  
 Diddle 15  
 Dixon 13  
 Draper 26  
 Dubose 27  
 Duckworth 29  
 Duke 23  
 Dumson 26  
 Duncan 6, 7, 9  
 Dunnam 37  
  
 Edgar 24  
 Edney 27  
 Etter 5  
 Fielder 17, 18, 20  
 Fischer 21  
 Fisher 7, 17, 36  
 Ford 27  
 Forehand 10, 27  
 Foster 8  
 Frasier 31  
 Frazier 13  
 Frist 5  
 Fry 29  
 Frymire 1, 18, 20 31  
 Futrell 15  
 Galloway 18  
 Gambrell 3  
 Gannaway 33, 34  
 Gardner 1, 10  
 Garrison 19  
 Gault 13  
 Gautier 11  
 Gilliam 22  
 Glover 3  
 Goertz 30  
 Goodwin 13  
 Gore 14  
 Gower 2, 37  
 Gray 3, 15, 17, 23, 24, 36  
 Green 16  
 Greene 16  
 Gresham 5  
 Gressett 2  
 Griggs 6, 15  
 Gude 3, 33  
 Guthrie 20  
 Hall 6, 7, 8, 12, 22  
 Hallmark 18, 19, 20  
 Hamblen 25  
 Hamilton 20  
 Hand 10  
 Hargis 11  
 Harrell 20, 27, 34  
 Harris 6, 7  
 Harwell 12  
 Haskins 3  
 Hayden 7, 33  
 Haynes 23, 35  
 Haynie 29  
 Heald 6  
 Hein 6  
 Henry 18  
 Herring 7, 19, 26  
 Heyman 1  
 Hickman 1, 9, 19, 32, 33  
 Hicks 15

40

|                       |                          |                                  |
|-----------------------|--------------------------|----------------------------------|
| Hilbert 19            | Lowe 2, 4                | Preston 36                       |
| Hill 12               | Marley 18                | Priest 13, 14, 15, 19            |
| Hobbs 27              | Marrs 28                 | Puga 31                          |
| Hoffman 3             | Marshall 22              | Ramirez 16, 17                   |
| Hollon 6              | Martin 12                | Ramm 15                          |
| Holloway 10           | McCarty 29               | Ratliff 4, 19, 28, 32            |
| Hood 22, 23, 24, 29   | McCaskill 32             | Ray 18                           |
| Hoopper 31            | McClain 33               | Reams 23                         |
| Hoover 12, 16, 26     | McCray 6, 7              | Reavis 6, 12, 18                 |
| Hornburg 28           | McCrorey 31              | Reddin 24                        |
| Houghton 27           | McDuffy 12               | Reed 9                           |
| Houston 28            | McGee 9                  | Reese 33                         |
| Howard 16, 32         | McGregor 30              | Reynolds 25, 33                  |
| Howell 2, 8, 12, 13,  | McGown 1                 | Rhoads 25                        |
| 14, 18, 23, 27        | McIntosh 21              | Rice 16                          |
| 28, 29                | McKinzie 27              | Richardson 14, 36                |
| Hoyle 32, 33          | McLean 25                | Ridley 30                        |
| Huggins 31            | McLoud 12                | Ring 19                          |
| Huling 28             | McMillan 7               | Roades 38                        |
| Humphries 1           | McReynolds 26            | Roberts 36                       |
| Hunt 12, 14, 32       | McRorey 26, 31           | Robinson 12, 13, 36              |
| Isbell 21             | McVey 18, 26             | Rodriguez 31                     |
| Jackson 29, 34,       | Merideth 19, 20, 25      | Rogers 33                        |
| 35, 36                | Miller 9, 17, 21, 25, 26 | Rosser 35                        |
| Jacobson 6            | Mitchell 12, 32          | Russell 8                        |
| Jeffrey 11            | Montgomery 6, 18, 30, 32 | Rutherford 13                    |
| Jenkins 18            | Mooney 23                | Rutledge 3, 5, 9, 25, 26, 28, 29 |
| Johnson 26            | Moore 2, 4, 13, 22, 25   | Satterfield 22                   |
| Joiner 3, 4           | 27, 33, 38               | Savage 4                         |
| Jolly 21              | Morgan 9                 | Sawyer 11, 12, 18, 21            |
| Jones 13              | Morris 23, 24            | Schutze 13                       |
| Jordan 14, 16, 22, 35 | Morrison 28              | Scott 10                         |
| Kanetzky 21           | Moss 21                  | Seale 2                          |
| Keller 33             | Mowers 20                | Selvey 10                        |
| Kelley 36             | Mullen 8, 10, 17, 18, 21 | Seward 35                        |
| Kincaid 1, 2          | Myers 24                 | Shafer 11, 28                    |
| King 2, 3, 4, 16,     | Nations 22               | Shaw 29                          |
| 16, 17, 26            | Newlin 19, 21, 38        | Sheffield 15                     |
| Kirk 10, 28           | Norfleet 23, 27          | Shephard 29                      |
| Knox 25               | Norris 15                | Shepherd 14                      |
| Lamar 30              | Northen 1                | Sheppard 21                      |
| Lanford 27            | Nowlin 11                | Shipp 21                         |
| Law 8                 | Oldham 22                | Shofner 24, 25, 29               |
| Lawler 5, 15          | Olive 2                  | Sikes 19                         |
| Lawrence 15           | Osborne 11               | Simonson 4, 22                   |
| Lawson 17             | Osgood 1                 | Sims 20, 22                      |
| Layne 2, 13           | Parks 19                 | Skaggs 2, 31                     |
| Ledger 5, 14, 35      | Parsons 14               | Skelton 1                        |
| Lee 33                | Patterson 5, 26, 32, 36  | Smart 3, 11, 12, 28              |
| Lester 14             | Perkins 5                | Smith 6, 15, 18, 22, 23, 34, 36  |
| Lewallen 3            | Perry 21, 28             | Solis 22                         |
| Lewis 5, 16, 29, 37   | Peters 30                | Spain 12, 14, 16, 21             |
| Lindert 10            | Petty 23                 | Standlee 7, 9, 12, 28            |
| Lindsey 31            | Piety 25                 | Stapp 10                         |
| Lockhart 11           | Piper 21                 | Stevenson 31                     |
| Lory 38               | Poole 23                 | Stewart 26                       |
| Love 11, 16, 17, 24,  | Preslar 1, 3, 6, 21,     | Stockton 29                      |
| 27, 28                | 22, 23                   |                                  |

Stone 22  
 Story 7, 12, 27, 28  
 Strickland 26  
 Stricklin 2  
 Stubblefield 2  
 Sullivan 17  
 Surginer 33  
 Suttles 35  
 Swope 14  
 Taylor 4, 9, 10, 14,  
     17, 18, 19  
 Teague 2, 3, 37  
 Thompson 3, 6, 9, 10,  
     12, 19, 24, 25, 26  
     27, 33  
 Thomson 13, 35, 36  
 Thornton 33  
 Thorp 2  
 Times 27  
 Todd 21  
 Tomlinson 12, 15, 21, 38  
 Tucker 5, 14, 16, 20  
 Turner 9, 35  
 Vallejo 21  
 Vance 26  
 Vickers 1, 9  
 Wade 18  
 Wales 5, 6, 9, 26, 34,  
     35, 36  
 Walton 1, 7, 14  
 Ward 16, 18  
 Watson 7, 11, 13  
 Welch 20  
 Wheeler 12, 20  
 White 3, 27  
 Whiteley 11, 16, 17, 21  
 Whittenberg 1, 16, 17, 31  
 Whittenburg 18, 32, 34  
 Widmer 22  
 Wiley 5, 7, 13, 15  
 Wilkins 6  
 Wilson 2, 11  
 Williams 2, 7, 14, 18, 20, 23  
 Wiseman 13  
 Wolverton 4  
 Woodward 7, 8  
 Wooldridge 15  
 Wykes 13  
 Yarbrough 29  
 Ybarra 17, 38  
 Yoes 15, 20  
 Young 4, 8, 18  
 Youngson 5



ST. MARY'S CATHOLIC CEMETERY  
Taylor, Texas

On north side of Old Thorndale Road between Jones and Laurel Streets

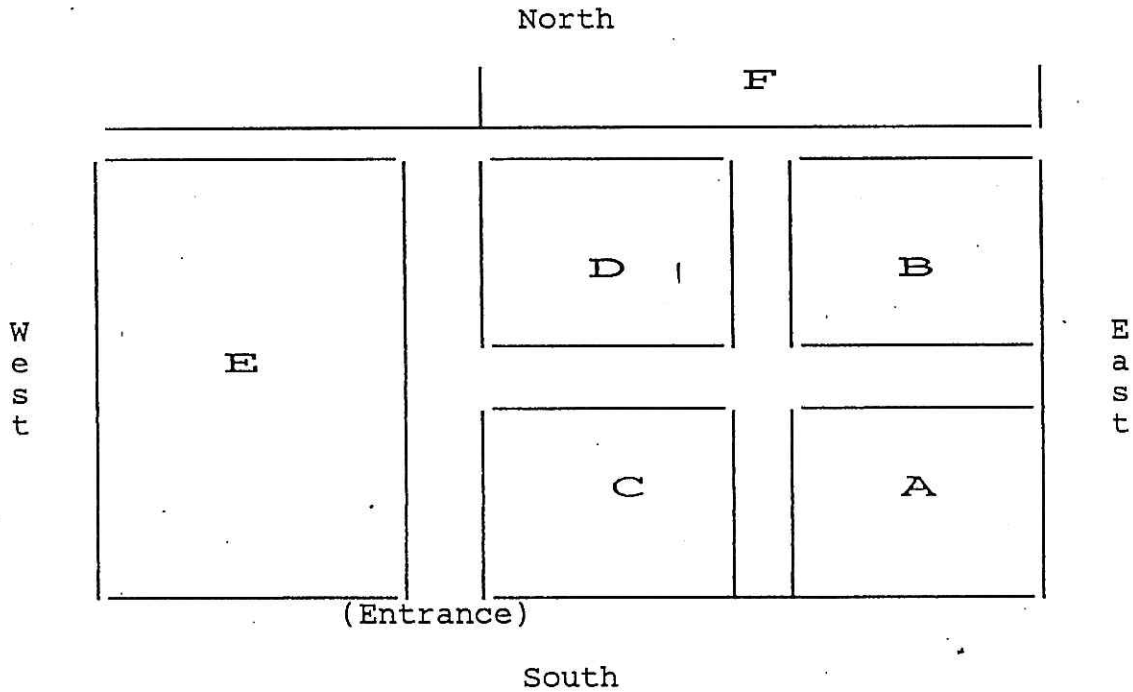

Rows in Sections A have been numbered with Row 1 starting on the east side of the section. Many of the graves are not in even rows so the row number must be considered as an approximate location and adjacent rows should be searched if the grave is not quickly located. All graves in section A have been copied starting at the south end of the row and proceeding to the north end.

## SECTION A

### Row 1:

Bernardo Mata, Aug. 28, 1866, Nov. 23, 1936, Recuerdós De Su Esposa

Castaneda, Louisa, Junio 21, 1853, Enero 18, 1938, Recuerdo De Su Hija, Matilde Hernandez

Salome Alvarao, Fallecio El 11 de Mayo de 1940 a la Edad de 60 Anos

### Row 2

Vicente Galicia, \* 4-9-1909, + 12-3-1936, edica Este Recuerdo, \_\_\_\_\_ u Memoria Su, \_\_\_\_\_ cida Esposa (The lower left hand corner of this stone is broken away. \_\_\_\_\_ indicates missing portions of inscription.)

Olivia Pachicano, \* Ene 23 1931, + May 24 1937

Juanita L. Pachicano, Fallecio el 2 de Oct. 1932, a la Edad de 70 Anos.

### Row 3:

(Top of Stone is broken off) \_\_\_\_\_, adas Edad 50 Anos, Fallecio Feb 11, 1917, Este Recuerdo Dedicada Su Hija Salome Garcia.

Loreto C. Cardenas, Nacio Dec 10, 1887, Fallecio el dia 11 de Enero Ano de 1913.

Karel Mats(?)mek, Narozen Dne 27 Brezna 1841, Zemrel Dne 4 Zari 1910, Odpocivet v Pokoji (This stone is very worn and hard to read).

Zde Odpociva, Rozy Stoianik, Odpocivet v Pokoji (Possibly more to this inscription below ground level)

(Marked with metal frame printed by funeral home) Pauline Garcia, Died June 20, 1976, Age 16 yr 2 Mo 18 Days, Condra Funeral Home, Taylor-Round Rock-Granger

(Two graves marked with wooden stakes. No inscriptions.)

### Row 4:

John Chrastecky, 1891-1925

Anton Chrasticky, 1898-1925

(Small cross shaped stone - no inscription)

Anna Chrasticky, 1859-1916

Row 5:

(Stone with no inscription)

(Cross-shaped stone--no inscription)

A. 90 Existenlusrestos, de Matiana Ortis, que Fallecio, el dia Ideagosto de 1911 a la Edad de 68 anos.

Row 6:

(Cross-shaped stone w/pieces of colorful broken dinnerware embedded in concrete. Inscription missing)

Peri Eciatdeca Rosa (There may be more to this inscription below ground level).

Woodmen of the World Memorial, Doroteo Martinez, died Nov 4, 1910; age 32 yrs.

Vicente Rodriguez, Nacio el 5 de Abril de 1898, Fallecio el 18 de Marzo de 1950, recuerdo de su esposa Maria N. de Rodriguez, Taylor, Texas.

Como un Recuerdo al niño Visente Rodrigues Jr., Nacio el 22 de Ago 1946, Fallecio el 14 de Nov 1950, Par sus abuelitos, Sr. y Sra. M. Navarro.

Marcelo Navarro, Nacio Enero 16, 1888, Diciembre 1, 1953, Recuerdo de su Esposa y Hija, Sra. Nicolasa G. Navarro y Sra. Maria N. Rodriguez.

Nicolasa G. Navarro, Nacio Enero 26 de 1888, Fallecio el 7 de Abril de 1973, recuerdo su Hija, Maria N. Rodriguez, su Nieto y Bisnieto.

Row 7

(Concrete cross marker--inscription missing)

(Concrete cross marker--inscription missing)

Row 8

Amparo Olivares, May 1, 1925, Apr 7, 1928.

Consuelo Olivares, Aug 8, 1927, Apr 4, 1928.

(Homemade concrete cross--inscription hand lettered in base)  
Cefe Nino Amaro, Nacio 8-13-14, Muerte el 10-16-14.

Son, Rosendo Cabral, 1894-1955.

Mother, Francisca Mendoza, 1873-1955.

(One Stone) Valdez, Mother Simona 1884- , Daughter  
Aurora, 1903-1951.

Eulalio Valdez, Feb 13, 1881, Apr 16, 1938.

Woodmen of the World Memorial, Francisco Valdez, 1902-1950,  
Dedicado por Madre y Esposa. (There are two small stones on  
either side of this marker--All on the same lot) (Left  
side:) Fer-, Min, Pos-. (Right side:) F. V.

La Srita Magdalena Valdez, Nacio el 22 de Julio 1905,  
Fallecio el 5 de Abril 1923, Es un Recuerdo de Padre y  
Madre.

(There is a small grave marked with a wooden stake between  
the previous grave and the following one)

A. F. A., FEB 19, 1923.

(Metal grave marker from funeral home--inscription missing)

Rafael Martinez, Texas, PFC US Army, World War II, Jan 15,  
1903, May 7, 1971.

Row 9

(Concrete cross - inscription missing)

(Concrete cross - inscription missing)

Row 10

C. Gomez, died Oct the 11 1925, age 25. To our loved one.

Carmen Renteria, Murio el Dia 4 de Junio Como Alas 8 Ono de  
la Manana de 1906

Remigia Ruiz de Perez, Oct 1, 1841, Oct 31, 1926, Un  
Recuerdo Para Mi Mama Que Cliofas Pers de Romero

(Concrete cross - inscription missing) (Scratched in base:)  
ELuT(R?)io

Diciembre 4 de 1925, Fallecio el Senor Ventura Cruz a la  
Edad de 54 Anos de edad su Hijanone los restos mortales como  
un Recuerdo de su Padrequerido Teresa Cruz

(Stone fallen on its side and mostly buried) Ysab\_\_\_\_,  
Cha\_\_\_\_, Bo\_\_\_\_, April 4 \_\_\_\_\_, Die\_\_\_\_, April 1\_\_\_\_\_.

Woodmen of the World Memorial, La S F de M E, Creedmoor  
Tex., Margarito Chapa, Nacio en Julio 20, 1867, Fallecio en  
Agosto 23, 1927

(Stone fallen and partly buried but inscription side is up)  
Woodmen of the World Memorial, Ascencion Chapa, Nacio en  
Disiembre 21, 1924, Fallecio en Mayo 2, 1947

Row 11

Feliverta Esquibel, Nacio Aug 10, 1908, Fallecio Mar 23,  
1930

La Senorita Cesilia' Silva, Nacio el dia 29 Agosto 1909,  
Fall. el dia 3 Diciem. 1928

La S F de a M E, Creedmoor Tex., Leopoldo Torres, Fallecio  
Abl 18, 1927, La edad de 33 anos, La S F de a M E, Le Dedic  
este recuerdo

Andra Ciecrowsky, Born Nov 25, 1875, -Died May 22, 1904

Annie Schaffer, 1847-1913

Padre Telesforo Medina, Nacio 5 Jan. 1880, Fallecio 20 June  
1971

Madre Hilaria Medina, Nacio 3 Nov 1880, Fallecio 23 Julio  
1953

Martha C. Morgan, Born Mar 7, 1868, Died May 1, 1885. It  
was an angel that visited the green earth and took a flower  
away.

Row 12

(Broken stone. Inscription unreadable)

Victoriano Chapa Sr., Hutto, Texas, Mar 23, 1905, Feb 17,  
1965

(Double Stone) Chapa, Gregoria, May 9, 1926, June 26, 1986;  
Pete Sr. May 13, 1924, -----. In loving Memory.

Row 13

Grigorio Torres, Nacio en Mayo 25 de 1933, Murio el 13 de  
Dec 1935

La S F a M E, Creedmoor Tex., Abraham Barrera, Nacio Jun 15,  
1882, Fallecio Dicbre 27, 1928, La Sociedad F de Agrtres M  
Escobedo y su Afligida esposa dedican este recuerdo a su  
memoria. D. E. P.

(Concrete Angel - no inscription)

(Wooden cross) (Plastic Stick-on letters:) MAMA. (Painted  
inscription:) Francisca Cortinas.

(Concrete cross with funeral home marker embedded) Pete  
Cortinas Sr. Nacio Mayo 2, 1927. Murion los \_\_\_\_\_.

Patricio Baldez, Nacio el 17 de Marzo de 1877, Murio el 25  
de Diciembre 1945.

Sr. Rafael Hernandez, Nacio 24 de Abril 1880, Fallecio el 31  
de Mayo 1946. Descansa en Paz "Tened misiricordia del  
Senor"

Pedro Barratachea, April 14, 1936, July 23, 1946

Jessie Hernandez, Texas, PFC 335 Inf, World War II, April  
16, 1926, Feb 25, 1945

Sacred to the memory of our mother Mary Sullivan, died Mar  
8, 1888, aged 65 years.

Jeremiah Sullivan, Died Oct 28, 1887, Aged 26 years

R. H.

A. C.

Ellen, dau of Ed and Ellen Dwyer, Born Oct 20, 1886, Died  
Jun 4, 1888.

In loving remembrance of Little Alice, daughter of Ed &  
Ellen Dwyer, Born April 19, 1891, Died Sept 11, 1895

Row 13A (between 13 and 14)

Nasario Silva, July 29, 1913, July 11, 1929, Brother

Inez Trevino, Nacio April 18, 1914, Fallecio Junio 28, 1929

Edward McCartney, Born March 31, 1828, Died Oct 5, 1888

(stone fallen over) Woodmen of the World Memorial, Daniel  
Martinez, Jan 3, 1890, Apr 11, 1929

Arcadio Rojas, Nacio el dia 12 de Enero de 1869, Fallecio el  
12 de Febrero de 1929, La edad de 60 anos un mes

Row 14

Guadalupe Garcia, Nacio 26 Sept 1942, Fallecio 11 June 1943

Maria Isabel Velasquez, Nacio Marso 3, 1937, Fallecio Junio  
29, 1943

Luz Rincon, Nacio 20 de Julio 1922, Murio 4 de Agosto 1943,  
Me Volvereis a Ver, Por Que Me Voy al Padre

Francisco Rincon Jr., Nacio 30 de Mayo 1935, Murio 22d  
Noviembre 1944, Que Vencan a Mi Los Ninos

C(oncrete cross - no inscription)

Antonio Salazar, June 13, 1978, Oct 4, 1948, Recuerdos de su  
Esposa y Hijos

To the memory of Anna, Wife of P. H. Corrigan, Born Dec 19,  
1862, Died Mar 3, 1897, age 34 yrs 2 mos and 14 days

Pat Sullivan, Born Mar 17, 1869, Died Sept 19, 1889

Row 15

(Sunken concrete cross w/porcelain pottery shards embedded -  
inscription missing)

David Gonzalez, Nacio Sept 25 de 1880, Murio Julio 12 de  
1931

Juan de la Rosa, Born Mar 25, 1932, Died Nov 20, 1932

Aniceto Martinez, Nacio Abril 17, 1970, Murio Febr 17, 1931

Aqui yacenios Restoz de la Niña M<sup>a</sup> del Carmen Acanpo Que  
Fallecio el dia 7 de Mayo de 1933 a la Edad de 1 Ano 3  
Meses. Requerdade sus Padres.

Niño Jose Enriquez, Nacio Nov 13, 1941, Fallico Junio 23,  
1942

Mother, Castula Segura, 1862-1943

Fidel V. Hernandez, Nacio Abril 23, 1922, Fallecio Julio 8, 1943

Maria A. Velasquez, Dec 21, 1871, Dec 2, 1944

Amando P. Flores, Nov 20, 1903 - Enero 9, 1948, Recuerdo de su hija

A. Amaro, 1852-1948

Anastacio T. Rodriguez, May 2, 1898, Sept 10, 1948

Row 16

Pedro Romero, 1933

Beloved father, Juan Jaso Lopez, Aug 13, 1898, Aug 5, 1983

Guadalupe Sanches, Auides Cansa Los Restos de Santiago Sanches, Nacio July 25, 1867, Fallecio Oct 10, 1933

(Concrete Cross) J. Orti(\_?)

Luisa T. de Rodriguez, Nacio el 25 de Agosto 1895, Fallecio el 16 de Diciembre 1946

Sapopa C. Rodriguez, Nacio el 8 de Marzo 1892, Murio el 6 de Marzo 1949

Thomas Rodriguez, Mar 23, 1892, Aug 16, 1975

John Briones Jr., Sept 27, 1926, Feb 2, 1947

Alfredo Hernandez, Feb 11, 1927, Feb 2, 1947

Row 17

Aqui resposan los restos del Sr. Pedro Vazquez, Nacio el 29 de Junio de 1889, Fallecio el 17 de Dicie de 1934 y se Dedicar Esto en Recuerdos de sus Hijos y Esposa

Petra T. Vasquez, June 29, 1886, Aug 30, 1972

Pedro Vasquez, Pfc US Army, World War II, Apr 29, 1925 - Jan 24, 1976

Lorenza M. Amesquita, 1887-1946

Father, Julian Hernandez, Jan 9, 1902 - June 11, 1946



Row 18

Ernestina B. Vidales, Nacio Nov 7, 1917, Fallecio Aug 27, 1936, Un Recuerdo Por Sus Padres, Maria y H. P. Borjas

Teodora C. de la Rosa, Born Apr 4, 1901, Died Jan 1, 1986

Sr. Amallio de la Rosa (May have dates below ground level)

(Double Stone) Gamez, Filomeno, 1869-1935; Margarita R. 1873-1957. Recuerdo de Sus Hijos

(Stone with inscription missing)

Mother, Natividad J. Lopez, Dec 25, 1879, Apr 15, 1935

Aqui Yacen Los Restos de la Sra. Domingia F. Martinez, Nacio el dia 4 de Agosto de 1855 y Fallecio el dia 3 de Abril de 1935, Sus Hijos Dedicar Este Recuerdo a Su Memoria

Row 19

Recue Por El Alma Trinidad Basulto, Nacio 3 Sepbre 1891, Fallecio 7 Sepbre 1937, Esposa E Hijos Dedicar Un Recuerdo

Prajede S. Cruz, Nacio 1846, Fallecio el 9 Oct 1937, R.E.P. Recuerdos De Sus Hijos y Familia

Mother, Consepacion Castro, Dec 8, 1870, Oct 26, 1938

Father, Pedro P. Vega, 1892-1940

(Illegible inscription)

Ignacia R. Garcia, Fallecio Sept 20, 1940 A La Edad de 88 Años

Sra Luisa Hernandez, 1851-1941

José Gayton, Mar 19, 1904, July 16, 1941

Joe Garcia, July 23, 1941, Age 58 yrs 6 Mos. 17 Days

Cenovia F. Medellin, Oct 16, 1864, Aug 20, 1941

Anaclea M. Garza, July 13, 1893, June 13, 1974

Francisca B. Garcia, Sept 25, 1869, Jan 17, 1942

(Concrete Cross - Inscription Missing)

Beloved Father, Manuel Velasquez Sr., Dec 28, 1915, May 25, 1981

Anastacio Robledo, Died June 13, 1944

(Concrete Cross - Inscription scratched in concrete by hand - illegible)

Row 20

(Appears to be an empty row - There are no stones)

Row 21

Rozara Konecny, Oct 12, 1870, Dec 19, 1955

Jane A. Konecny, Mar 15, 1904, Mar 19, 1963

Row 22

Andreas Pircher, Nov 16, 1853, Apr 11, 1936

Friedericke Pircher, Jan 14, 1852, Oct 6, 1932

(Double Stone) Bacak, Stephan H., Dec. 25, 1892, Aug. 10, 1965; Antonia, Apr 8, 1892, Dec 19, 1958

Zde v Pánu Adpociva Ellen Bacak, Var. 5 Unora 1914, Zem 28 Cervna 1926

(Double Stone) Balusek, John B., May 25, 1887, Sept 30, 1959; Frances A., Mar 19, 1890, July 22, 1975

(Double Stone) Konecny, Rudolf, 1901-1915; Jerry, 1918-1945

Row 23

Annie Makolik Duncan, Nov 6, 1889 - July 19, 1963

(Double Stone) Mekolik, Annie, 1891-1974; John 1883-1949

(Double Stone) Zycha, John, July 10, 1903, Mar 22, 1976; Bertha, July 7, 1903, -----

Anton Kurecka, Born Oct 10, 1896, Died Oct 2, 1925, WWI Veteran

Marie Zicha, Nar. 1875, Zem. 1941, Odpocivěj v Pokoji

(Double Stone) Kaspar, Bessie Martinec, Feb 8, 1910, Mar 15, 1978, John F., Dec 28, 1911, Dec 31, 1949

Daniel J. Kohutek, Nov 20, 1928, Oct 13, 1970

(Double Stone) Hier Ruht in Gott Frau Marie Hunke, Gebne. Klesse, Geb. Am 24 Marz 1847, Gest. Am 13 Okt. 1910; Ed Hunke Sr. Geb. Nov 14, 1845, Gest. Jan 7, 1916

(Double Stone) Father, Zde Odpaciva Jozef Safarik Narozena Dne 16 Unora V. Roku 1855, Zemrel Dne 7 Listoradu V. Roku 1911; Mother Zde Odpaciva, Tereza Safarik, Narozena Dne 5 Kvetna V. Roku 1858, Zemrela Dne 10 Brezna V. Roku 1942

#### Row 24

Lazaro Herrera, Dec 17, 1871, June 2, 1929

Carlotta C. Garcia, Nacio Enero 26, 1856, Fallecio Oct 4, 1928

Rufus M. Ortiz, Jr.

Luiz R. Limon, Nacio el 21 de Junio del 1880, Fallecio el 8 de Febrero del 1923

Frances Mikolajek, born Nov 25, 1854, Died (Date below ground level)

Anton Mikolajek, Born Oct 27, 1888, Died Apr 9, 1916

Louis Mikolajek, Died Jan 30, 1912, Aged 63 years

Zde Odpociva John Zycha, Narozen 29 Brezna 1874, Zemrel 31 Prosince 1920

Zde Otpociva Joe P. Kurecka, Narozen Brezna 3, 1874, Zemrela Srpna 12, 1912

Zde Odpociva V. Panu Zesnuly Jan Zycha, Nar. 25 Zaři 1838, Pozdechove Na Morave, Zem. 31 Rýna 1911, V. Taylor, Tex., Pod Ochranou Krize Spim, Nez Se K Soudu Probudim

Terezie Zicha, Nar. 1839, Zem. 1927, Odpocivej V. Pokoji

(Double Stone) Kaspar, Josef F., Listopadu 16, 1876, Kvetna 19, 1956; Františka, Ledna 24, 1874, Rijna 21, 1949

(Double Stone) Safarik, Carrie E., Aug 25, 1896, Feb 2, 1963; John F., Dec 25, 1888, Jan 19, 1964

Row 25

Reverend Theodore Drees, Born Oct. 29, 1860, Ordained Priest  
May 30, 1896, Died Dec. 20, 1940

Section A was copied by Betty Marsicek, 407 Norwood W, Georgetown,  
TX 78628

St. Mary's Catholic Cemetery, Taylor, Texas  
Section B (Start at southeast corner going from south to north)

Row 1:

1. Julie Vanek 1897 - 1923
2. Ludvik Prcin
- 3.
4. J.P.
5. Martin Bachmayer Mar. 1, 1912 - April 9, 1912
6. Emil Bachmayer Oct. 25, 1903 - Dec. 17, 1954
7. J.K.
8. Lena Bachmayer Sept. 29, 1918 - Mar. 29, 1919

Row 2:

- 1.
2. Edward Jarosek Dec. 22, 1907 - born and died
3. Frantiska Cundova Mar. 9, 1883 - Apr. 1, 1917
4. Valentin Cunda Mar. 7, 1869 - Jan. 17, 1949
5. Anton Novotny
6. Tiofila Rivera
7. Aloisie Psencik 1876 - 1922
8. M.K.
9. Jozefina Kuban
10. Alma Bachmayer Oct. 12, 1879 - Feb. 19, 1926
11. Mathias Bachmayer Feb. 4, 1875 - Nov. 25, 1957
12. Annie T. Harris Nov. 15, 1875 - Feb. 2, 1951
13. James R. Welch Aug. 28, 1876 - Dec. 29, 1915
14. Annie Mae Welch Sept. 2, 1881 - Dec. 22, 1912
15. William C. Cowhey Nov. 4, 1824 - Dec. 4, 1919
16. Andrew J. Holder Dec. 27, 1881 - Apr. 13, 1961
17. Ellie C. Holder Jan. 10, 1882 - Sept. 25, 1974

Row 3:

1. A.J. Layton Apr. 17, 1855 - Jan. 5, 1904
2. Louis Sladek Feb. 21, 1872 - Feb. 3, 1924
3. Mary Sladek Dec. 30, 1879 - Jan. 1, 1927
4. John Grossman 1883 - Jan. 18, 1924
5. Rantise Zak
6. Cecillie Zak 1895 - Sept. 4, 1900
7. A.Z.
8. Joe Kozlovski 1911 - 1912
9. Emil Rabel Oct. 15, 1922 - Oct. 15, 1922
10. Andrew Rabel Nov. 3, 1934 - May 12, 1944
11. Willie Mae Thompson Jan. 7, 1923 - May 12, 1944
- 12.
13. Jozef Kuban
14. Frank Bolf
15. John Bolf 1875 - 1910
16. Peter Kellermeier Jan. 2, 1822 - Apr. 4, 1910
17. Threase Schrader 1861 - 1940
18. Rosa Kovar 1849 - 1918
19. Mary Kucera May 13, 1880 - July 2, 1913

20. Anna Bolf 1842 - 1929
21. Agnes Malesh 1869 - 1943
22. Mike Walsh Dec. 25, 1836 - Nov. 16, 1925
22. Walla stone
- 23.

Row 4:

1. Anton Safarek Nove. 4, 1868 - Mar. 8, 1896
2. Eva Stojanik Aug. 22, 1858 - Sept. 21, 1896
3. Frances Safarik 1869 - Sept. 24, 1896
4. Ondrej Komandovsky Aug. 16, 1830 - Aug. 25, 1895
5. Buenabentur Gonzales July 14, 1901 - Aug. 17, 1920
6. Jan Lala Apr. 19, 1862 - Mar. 18, 1932
7. Matei Lala May 5, 1904
8. Bernard F. Rabel Sr. Oct. 16, 1929 - Sept. 24, 1976
9. Rudolph Bolf 1886 - 1919
10. Annie Bolf 1888 - 1965
11. Francis Trojagek Died Jan. 18, 1911 at age 45
12. Pociva Frantis Oct. 10, 1899 - May 29, 1910
13. Francis F. Stiba Oct. 20, 1882 - Dec. 6, 1958
14. Frank Vaclavik Oct. 20, 1906 - June 14, 1947

Row 5:

1. Veronika Umiker 1867 - 1919
2. Stepana Merka Nov. 11, 1841 - Dec. 20, 1897
3. Frances Psencik Oct. 5, 1970 - Jan. 19, 1955
4. Rozina Kuban Dec. 4, 1840 - Aug. 3, 1903
5. Antonen Maralik June 10, 1897 - Sept. 24, 1903
6. Marijana Maralik Apr. 22, 1899 - Sept. 1, 1903
7. Frantiska Maralik Feb. 20, 1888 - Sept 15, 1903
8. Joe Maralik 1856 - 1935
9. Agnes Maralik 1865 - 1954
10. Ben Hilbers Mar. 19, 1859 - Sept. 6, 1900
11. Albert Hilbers Oct 19, 1889 - Dec. 16, 1889
12. Joseph Hilbers Dec. 28, 1891 - Jan. 11, 1908
13. Peter Kneblik Feb, 2, 1874 - July 15, 1916
14. Frances Kneblik 1875 - 1962
15. Joe Kneblik 1900 - 1927

Row 6:

1. fallen
2. fallen
3. Michael Hickey Sept 15, 1843 - Mar. 2, 1891
4. Lorenz Rieger Aug. 8, 1845 - Feb. 26, 1915
5. John Rieger Sept. 25, 1889 - July 23, 1948
- 6.
- 7.
8. Vasllina Urbanek 1880 - 1932
9. Charlie Urbanek July 15, 1878 - June 27, 1956
10. Louis Waldick 1898 - 1975

Row 7:

1. Frank J. Urbanek June 12, 1926 - June 17, 1978
2. Daniel T. Urbanek Aug. 22, 1920 - Nov. 5, 1965
3. Frank F. Urbanek Jan 26, 1890 - Sept 25, 1975
4. Mary Urbanek 1900. -
5. Joe Urbanek 1897 - 1957
- 6.

Row 8:

1. John Urbanek 1857 - 1942
2. Frantiska Urbanek
3. Theresa Urbanek Feb 2, 1889 - Jan 9, 1929
4. Small unmarked stone
- 5.
6. Anna C. Svrcek Feb 2, 1848 - May, 1926

Row 9:

- 1.
2. Frantiska Sefcak 1862 -
3. Ehart Sefcak 1911 - 1914
4. Kenneth J. Sefcak born and died June 27, 1949
5. Edward V. Sefcak Nov 10, 1887 - June 13, 1956
6. Mary Sefcak - June 20, 1894 - Oct 6, 1984
7. Frank J. Kojtek Nov 5, 1916 - Nov 25, 1986
8. Josef Kaspar 1849 - 1922
9. Marie Kaspar 1851 - 1935
10. John A. Kaspar June 3, 1880 - Feb. 3, 1953
11. Marie Kaspar Sept 27, 1882 - Feb 26, 1971
12. Terezie Cech Oct 22, 1887 - June 4, 1963

Row 10:

1. John Kaspar Jr. Oct. 16, 1907 - Oct. 24, 1907
2. Anna Griegar 1911 -
3. Louis J. Griegar Sr. 1900- 1958
4. Pauline Griegar 1865 - 1952
5. Frank Griegar Sr 1866 - 1898

Row 11:

1. C. M. Touchstone Nov 25, 1893 - Oct 29, 1929
2. Anna B. Touchstone Dec 2, 1895 - Dec 28, 1976
3. Leroy touchstone Oct 11, 1927 - Mar 3, 1930
4. Raphael Wehby May 14, 1883 - Jan 16, 1959

Row 12:

1. P.C. Goebel Nov 23, 1860 - Sept 27, 1919
2. Annie Goebel Oct. 27, 1865 - Feb 20, 1951
3. Anton Woehl Apr 3, 1883 - Jan 22, 1970
4. Mattie Woehl Oct 14, 1890 - Dec 24, 1976
5. Frank J Woehl May 14, 1876 - Mar 1, 1959
6. Guss Woehl Nov 15, 1895 - July 29, 1966
7. Selma I. Woehl June 21, 1892 - Apr 8, 1959
8. Lorraine Matula Aug 2, 1957 - Aug 30, 1957
9. Adolph Matula Mar 24, 1902 - Mar 9, 1985
10. Anna Matula May, 1911 -

Row 13:

1. Hierruht Carl Achtruth Jan 11, 1845 - Nov 9, 1904
2. Louis Kocurek Feb 11, 188- - Sept 28, 1934
3. Bettie Kocurek May 13, 1895 - Feb 17, 1982
4. Kocurek infants memorial at foot of grave - Louis, Frank, Mary
5. Bobby Gene Rieger Aug 5, 1947 - Aug 7, 1949
6. Hermina Sirek 1884 - 1973
7. Frank Sirek 1874 - 1951
8. Frank Prcin Aug 15, 1877 -Sept 22, 1953
9. Lee Prcin Mar 16, 1879 - July 6, 1951
10. Vince L. Marek Aug 18, 1887 - Dec 11, 1956
11. Millie Marek Feb 24, 1888 - Feb 25, 1966
12. Charles E. Marek Mar 15, 1881 - July 11, 1955
13. Ludmilla Marek Feb 14, 1885 - Oct 20, 1971
14. Jeanette Hejl Oct 12, 1951 - July 5, 1953
15. Eddie B. Hejl June 19, 1915 - Dec 3, 1980
16. Olga M. Hejl Aug 30, 1916 -
17. Carl F. Graw July 18, 1898 - Sept 24, 1963
18. Antonie Opela May 24, 1872 - Nov 15, 1952

Row 14:

1. Eudernia Debus Nov 1, 1912 - Mar 3, 1913
2. Stephen F. Schaefer Feb 11, 1888 - Nove27, 1973
3. Henrietta Schaefer Dec 29, 1892 - May 17, 1966
- 4.
5. Angeline Prcin 1911 - 1977
6. Justina Vittek 1890 - 1947
7. John Matysek Sr. Oct 5, 1876 - Jan 25, 1947
8. Agnes Matysek Oct 13, 1876 - Sept 11, 1949
9. Sophie M. Schoen May 4, 1908 - June 25, 1966
10. John J. Kucera Nov 7, 1909 - Oct 13, 1958
11. Albina K. Kucera Jan 16, 1913 - Apr 29, 1981
12. Mary Zezulka 1904 - 1968
13. Joe M. Zezulka 1901 - 1987

Row 15:

1. Mary Kohutek Mar 25, 1872 - July 21, 1941
2. Frank Kohutek Feb 2, 1864 - May 3, 1924
3. Ione K. Olive June 12, 1910 - June 23, 1936
4. Adolph Kohutek June 17, 1891 - Jan 19, 1945
5. Frances Kaspar Mar 16, 1888 - Apr 2, 1964
6. Frank Kaspar Nov 19, 1884 - July 4, 1960
7. Johanna David 1967 - 1951
8. Benjamin David 1870 - 1958
9. Theresa Straub Nov 11, 1845 - Feb 3, 1905
10. Simon Kollatt 1856 - 1926
11. Magdalena Kollatt 1869 - 1928
12. Frances Toman 1873 - 1928
13. Joseph Toman 1858 - 1940
14. Louis Oehrlein Oct 4, 1879 - Mar 7, 1941
15. Poldi Oehrlein Nov 15, 1875 - July 31, 1978
16. Frank Schaefer Apr 30, 1848 - Oct 13, 1920
17. Augusta Schaefer Feb 24, 1864 - Dec 17, 1920



18. Apallonia Schaefer 1829 - 1910.
19. Baby Marcella Cousis Mar 6, 1928 - May 21, 1928
20. Marcella Cousis June 15, 1891 - Mar 12, 1928
21. Gus Cousis Sr. Mar 15, 1895 - Sept 16, 1953

Section B copied by Mrs. Dorothy Peters, P. O. Box 448, Taylor,  
Texas 76574

## SECTION C

Rows in Section C have been numbered with Row 1 beginning at the Northwest corner going from North to South. Row 2 runs back from South to North, and Row 3 runs back from North to South, and so on. Since the graves are not spaced in even rows, row numbers can only be relied on as a guide to the approximate location of the graves.

### ROW 1 (N-S)

Mersella Umiker, May 5 1902 - Jan 26 1919  
Frank Hora, (No dates) Woodmen of the World marker  
Mary Harvey, Mar 3 1898 - Feb 9 1985  
Anton Juranek, Nar. 10 Brez 1853 - Zem. 2 Proz 1915  
Marie Juranek, Nar. 23 Led 1870 - Zem. 26 Dub 1935  
Rose Goerlitz (No dates)  
Elizabeth Goerlitz, Mother (No dates)  
W. Goerlitz, (No dates)  
Simon Cernycuk, Narozen 1856, 5 Srpna - Zimrel 10 Dubna 1917  
Anna Cernycuk, Narozen 1858, 27 Ledna - Zimrel 28 Pros 1936  
Kristina Juricek (Photograph on stone) Nar 1900 18 Srp  
Annie Janota, Mar 3 1881 - Dec 31 1968  
Frank Juricek, 1904 - 1938  
Edward Juricek, 1934 - 1936  
Martha Kubacak, 1902 - 1933  
Iron Cross (no markings)  
Samuel Goddett, Apr 12 1868 - Jan 16, 1929 (Woodmen of World)

Frank J. Berdosky, 1873 - 1959  
Rosina M. Berdosky, 1877 - 1917                      Double marker

Joseph V. Siegmund, Jr., 1922 - 1923  
Tim Gallahan, Born in Ireland 1840, Died Jan 7 1918  
Veronica Zaludek, 1844 - 1918  
Karel Prcin, Nar. 2 hvetna 1895, Zem. 24 srpna 1919, Thrall Tex  
World War U.S. Veteran (No name)  
Edward Schaefer, US Army World War II, Sep 21 1916 - Jan 11 1985  
Clara Schaefer, 1926 - 1929  
Alice D. Brieger, 1890 - 1970  
Louis E. Brieger, 1882 - 1965

### ROW 2 (S-N)

Fred I. Fisher, Oct 2 1879 - Nov 23 1954              Double marker  
Ada F. Fisher, Dec 24 1888 - Jan 3 1952

MURPHY (Very large and tall granite column)  
Sacred to the memory of Dan Murphy and Hannah Murphy died Sept 13, 1896 and Nov 19, 1900. Father. Mother.

James Murphy Dellinger, January 22 1906 - March 28 1971 Father  
Mother Dellinger, G.D. (Footstone only)

Kate A. Hallan, July 20 1864 - Jan 30 1929  
Martin G. Hallan, Oct 11, 1856 - May 17 1913  
Kathleen Hallan, May 4 1897 - May 11 1900

Daniel J. Hallan, Texas, Mess Sgt 91 Co Trans Corps

April 29 1888 - June 21 1946

Charlie Lannen, June 24 1895 - Aug 23 1935

Wm. Lannen, Born Nov 19 1844, Died Nov 10 1937 Father Double marker

Mary R. Lannen, Born May 21 1852, Died March 30 1906 Mother

John B. Lannen, 1872 - 1957

Annie Lannen Barr, 1874 - 1961

Kate Lannen, 1892 - 1963

Louis A. Lannen, 1890 - 1971

Peter C. Sorenson, 1884 - 1947 Father

Josephine Sorenson, 1884 - 1945 Mother

Julius A. Neubauer, Born Sept 19 1847, Died June 24 1912

Mary T. wife of Julius A. Neubauer, Born Aug 9 1850, Died July 22 1917

Barbara Kroschewsky, 1879 - 1940

Thomas Duffy, May 17 1855 - April 9 1914

Anastasia Duffy, Sept 6 1865 - Jun 14 1943

Margaret Duffy, Nov 29 1893 - May 11 1958

Myrtle, dau of Geo. D. Brieger, Born Aug 18 1913, Died Jan 21 1915

Gustave B. Brieger, Oct 28 1878 - Oct 22 1961, Father Double marker

Augusta Brune Brieger, Oct 5 1878 - Feb 4 1949, Mother

Anna Merka, Nar. 1879 - Zem. 6 dubna 1922, Taylor, Texas

John Merka, Born Nov 19 1869, Died Jun 10 1927

Elizabeth Mary Hafernik, Dec 26 1915 - Apr 26 1918

The Infant of Mr. & Mrs. E. L. Hafernik (No dates)

ROW 3 (N-S)

Ernest Hafernik, 1879 - 1952 Father

Double marker

Ruth Hafernik, 1886 - 1962 Mother

Gussie Edmund Brieger, Oct 26 1903 - Feb 3 1984

Double marker

Ethel Walker Brieger, Dec 18 1905 - (No date)

Thomas J. Duffy, Sr., Jan 12 1894 - Apr 26 1973

DUFFY (Large Marble Marker)

William O'Toole, Oct 17 1862 - May 24 1936

Konrad Kroschewsky, 1876 - 1958

NEUBAUER (Large Marble marker)

William F. Neubauer, PFC 333 Aux Rmt Dep QMC World War I

July 13 1892 - Aug 25 1969

Joseph, Infant son of Mr. & Mrs. P.C. Sorenson (No dates)

Mary C. Sorenson, Dec 18 1913 - Mar 10 1981

Mary Z. Lannen, 1878 - 1942

Emil A. Maresh, Oct 11 1882 - Feb 26 1954

Double marker

Albina M. Maresh, May 27 1885 - Mar 10 1980

ROW 4 (S-N)

Hermina Kasperek, Sep 3 1869 - Mar 9 1955

Pat Hannan, 1839 - 1910

Double marker

Cecelia Hannan, 1861 - 1938

Mother (No name) Could be part of Lannen family plot?

Father (No name) "

Antoinette        Could be part of Lannen family plot?  
 Paul Stasny, 1875 - 1915  
 Annie Stasny, Jul 16 1876 - May 10 1963  
 Alex William Stasny, Texas, Pvt 55 Fighter Contl Sq AAF, World War II,  
 Jan 10 1900 - Oct 31 1968  
 Julius Daniel Stasny, Cpl US Army, World War I  
 Sep 10, 1897 Aug 9, 1979  
 Helen Riefkohl, Nov 17 1897 - Jul 26 1914  
 Marcell E. Eberle, Mar 12 1892 - Feb 5 1977  
 Eleanor R. Eberle, Feb 19 1893 - Mar 16 1950  
 Englebert Eberle, (No dates)  
 Marie Eberle, Dec 6 1868 - Dec 27 1964  
 Casper O. Daliet, 1873 - 1938  
 Nora Daliet, 1880 - 1924  
 Geraldine A. Krueger, June 9 1929 - Jan 12 1932  
 James O. Krueger, July 30 1921 - Feb 23 1924

ROW 5 (N-S)

Oscar C. Krueger, Apr 3 1900 - June 7 1972                      Double marker  
 Annie A. Krueger, Apr 3 1897 - Dec 26 1980

EBERLE (Large granite WOW marker, no names)  
 Marie A. Riefkohl, Born 1907, Died 1986, Condra Funeral Home marker  
 Helene Riefkohl, Jan 22 1873 - Jun 9 1953  
 Herman Riefkohl, June 17 1863 - Oct 5 1940  
 Elmer A. Riefkohl, (Riefie), Oct 20 1911 - Mar 12 1976  
 Joe Holubec, Aug 31 1884 - Nov 22 1965  
 STASNY (Very large Monument)  
 Arthur H. Miller, Texas, Ski USNR, WW II, Aug 7 1915 - Jun 17 1968  
 Elizabeth M. Miller, July 26 1879 - Aug 23 1956  
 Dr. John A. Miller, Oct 12 1877 - Oct 18 1958  
 Mrs. Annie O'Donnell, Born Mar 15 1815, Died Dec 31 1896  
 Mrs. Hattie O'Donnell, Born Jan 14 1862, Died Nov 20 1921  
       A teacher mother and a faithful friend  
 Patrick O'Donnell, Born Sept 1850, Died May 19 1897

John Kubicek, May 26 1881 - Jan 17 1959                      Double marker  
 Theresa Kubicek, Nov 3 1888 - Dec 30 1964

Paul Bubella, 1880 - 1954 (Photograph on stone)              Double marker  
 Alma Bubella, 1889 - 1983 (Photograph on stone)

ROW 6 (S-N)

Keith Joseph Kaspar, Jan 13 1955 - Jan 15 1955

G. J. Kroschewsky, June 9 1875 - June 26 1954              Double marker  
 Anna F. Kroschewsky, Feb 11 1883 - Feb 1 1971

Frank J. McLaughlin, July 17 1905 - June 9 1959  
 Wm. Zimmermann, 1853 - 1918  
 Mary Zimmermann, 1850 - 1936  
 John Peters, 1872 - 1960  
 Hier Ruht in Gott, Franz W. Frisch, Geb. 25 Dec 1849, Gest. 13 Mai 1918  
 Gier Ruht in Gott, Maria Frisch, Mar 16 1857 - Oct 10 1930  
 Hier Ruht in Gott, Theo Schroeter, Sept 17 1859 - Nov 17 1922

Pete Schweng, Aug 25 1858 - Apr 28 1919                      Double marker  
 Elizabeth Schweng, July 31 1863 - Mar 31 1939

Louis Frerichs, Nov 30 1888 - Sept 7 1972  
Theresia wife of Louis Frerichs, Oct 20 1888 - May 24 1929  
Maria Bachmayer, Geb. 7 July 1846 - Gest. 16 Jan 1920  
Lois Allen De La Torre, July 12 1955 - Sep 8 1983  
Alfred Eberle, Nov 4 1896 - Nov 9 1926  
Sacred to the memory of Wm. C. Glidden, Born in Ireland July 4 1848  
Died Oct 31 1897

ROW 7 (N-S)

Baby Clement Charles Heine, Jr., Nov 17 1930

George A. Frisch, Dec 13 1887 - Apr 22 1973 Double marker  
Agnes M. Frisch, Aug 23 1899 - Oct 10 1971

Baby Boy Fulerton, Jan 5 1925  
ZIMMERMAN (large monument)  
Shelia Ann Carlson, Feb 27 1961 - Feb 27 1961

Aloys P. Hartman, Sr., Apr 29 1870 - Mar 30 1943 Double marker  
Alma Fredericka Hartman, Jul 2 1904 - Aug 31 1980

William J. McLaughlin, US Army, Aug 7 1899 - Nov 22 1980  
Annie Harvey McLaughlin, Jul 28 1864 - Oct 19 1942  
Wm McLaughlin died Apr 11 1908, age 46 years.  
Barney A.D. McLaughlin, Apr 18 1893 - Feb 28 1937  
Annie E. McLaughlin, Mar 28 1891 - Nov 16 1947  
Charles A. McLaughlin, Apr 20 1902 - Jan 8 1982  
Melvin F. Balusek, 1937 - 1955, Son (With photograph)

ROW 8 (S-N)

William T. Corbett, Jr., Nov 15 1954 - Nov 15 1954  
William T. Corbett, Nov 9 1929 - Jan 5 1966  
Edmond E. Merka, Texas Pvt US Army World War I, Nov 17 1894 -  
July 19 1957

(Three stones sunken deeply. Names covered with dirt)  
Bertha Moeglle Stasny, Dec 28 1900 - Oct 1 1927  
Theresa, wife of Chas. Stasny, July 26 1883 - Oct 26 1929  
(Photograph on stone)  
Charles Stasny, husband of Theresia Stasny, Apr 12 1883 -  
Apr 7 1953

Harry W. Hafernik, 1911 - 1913  
Father, John J. Hafernik, 1877 - 1938  
Mother, Mamie E. Hafernik, 1887 - 1971

Anton Mundkowsky, Aug 10 1954 - Mar 26 1923  
Elizabeth Mundkowsky, Dec 8 1855 - Apr 25 1943  
Otto Mundkowsky, Nov 17 1882 - Nov 28 1941

Veronika Hrnova, Nar 24 cervencer 1866 u Halenkove, Mor. Zem.  
4 srpna 1920, odpocivej u pokooi (Photo on stone)  
Stepan Hrna, Oct 10 1862 - Dec 7 1946 (Photograph on stone)  
Ricky A. Pepper, Son of Mr. & Mrs. William R. Pepper, Aug 5  
1953 - Jun 13 1965 (Photograph on stone)  
Emil R. Veselka, Texas, Pvt 1 Cl, 132 Field Arty 36 Div  
Nov 15 1934, Aged 48 Years  
Robert F. Naivar, Nar 27 brez 1899, Zem 6 brez 1922, Co syn  
byluprimny, Co brair laskovy, Co prilee verny

Hermína Naivar, 1877 - 1947, Mother  
Joe Naivar, 1872 - 1936, Father

Amos Peters, Sr., 1882 - 1975  
Bertha M. Peters, 1892 - 1953

Father, John E. Mattek, 1865 - 1937  
Mother, Bertha K. Mattek, 1865 - 1937  
Albert Mattek, 1900 - 1927  
John Walter, Son of J.E. & Bertha Mattek, Born Nov 17 1897,  
Died Mar 4 1899

ROW 9 (N-S)

Regina B. Mattek, May 22 1913 - (No date)  
Louis H. Mattek, Jan 21 1909 - Apr 6 1980  
MATTECK (Large marker)

Wife, Frances G. Naivar, 1911 - 1968  
Husband, Willie H. Naivar, 1905 - 1946  
Father, Edward A. Naivar, May 11 1911 - May 12 1964

Martha Hrna, 1906 - 1984 (Photograph on stone)  
Anton F. Hrna, 1902 - 1969 (Photograph on stone)

Clara A. Pircher, Jan 28 1892 - Oct 7 1971  
Herman Pircher, Apr 7 1883 - Jan 26 1960

Helen T. Hafernik, May 14 1912 - (No date) Double marker  
John E. Hafernik, Nov 5 1908 - May 15 1984

Johanna M. Wendland, June 21 1905 - (No date) Double marker  
John O. Wendland, Aug 6 1898 - Mar 5 1984

MERKA (Large stone)

Vincent S. Tomancak, Pvt US Army, Jun 20 1931 - Jan 28 1985  
Albina A. Tomancak, June 12 1897 - July 19 1979  
Vince Tomancak, Pvt US Army World War I, Mar 8 1897 - Sep 22 1986

ROW 10 (S-N)

Albert J. Kopecky, 1910 - 1955  
Chas. Frerichs, 1882 - 1896  
Helen Frerichs, 1896 - 1900  
Otto J. Frerichs, 1885 - 1949  
Barbara Frerichs, 1886 - 1968  
Geo. E. Frerichs, 1909 - 1941  
Lucille Frerichs, 1919 - 1948

Tereza Strnad, Jun 24 1858 - Nov 25 1931  
Anton Strnad, Nar vradeninf vceckach zemir Dnl 14 Teho Srpna 1908  
Star Sa 51 Roku (Photograph on stone)

Anna Baran, Oct 18 1871 - Dec 21 1925  
Joseph Baran, Jan 1 1872 - Jan 1 1952 Double marker  
Daniel Baran, Feb 16 1932 - Mar 30 1932

Marie Cervenska, 5 Ledna 1898 - 18 Lisl 1928

Frantiska Polasek, 1876 - 1961      Double marker  
Cyrill Polasek, 1867 - 1957

Josef Ruzicke, 3 brezna 1850 - 29 cervna 1941 (Photograph on stone)  
Terezie Ruzicke, 15 cervna 1857 - 14 dubna 1929      Double marker

Agnes, wife of John Bourk, 1871 - 1901  
Daddy, Wm. E. Wecheta, 1892 - 1927

ROW 11 (N-S)

John J. Decker, Mar 19 1859 - Nov 18 1908  
Little Eddie, son of John & Minnie Decker, Jun 19 1892 - Oct 28 1893  
Edwin Ruzicka, Feb 28 1920 - Feb 26 1923  
Daniel M. Ruzicka, 7 cervince 1922 - 17 dubna 1925

Anna Holub, Manzella mat Holuba Rozena Morave L.B. 1862 Zemrela 4 ku L.P. 1891  
Johana Holub, Manzelka Mateje Holub, Rozena na Morave L.P. 1875 15 Ho Srpna  
Zemrerla 7 Ho Cervince L.P. 1897 Dej ji Pane odpocinuti Lehke Jeji  
syn Jan Holub Norozen 12 Ho Prosince 1895 Zemrel 21 Ho Cervna 1896  
Anna Holub, Manzelka Mateze Holub, Rozena na moravja L.P. 1862  
Zemrela 4 Ho Kvetna L.P. 1891, Dej ji Pane  
odpocnuti Lehke jeji Ditky Dcera asyn nabozeny  
Roku 1888. Zemrely Roku 1888.      Triple marker

Matej Holub, Nar 24 un. 1848 - Zem 24 List 1935  
Frances L. Holub, Jan 8 1888 - May 12 1956  
Mother, Annie L. Mokray, Nov 19 1910 - No date)  
Father, Joseph R. Mokray, Feb 21 1908 - Jul 17 1967  
MOKRAY (Large marker)  
Julie Baran, Sep 27 1911 - Oct 22 1938  
Barbara Baran, Dec 30 1942 - Mar 20 1960  
Mary Volcik, Jan 7 1894 - Apr 26 1983 (Photograph on stone)  
John Volcik, Dec 15 1892 - Nov 24 1969 (Photograph on stone)  
Elmer J. Volcik, Feb 24 1921 - Sep 18 1946  
Tereza Machacek Strnad, Sep 28 1880 - Jun 5 1949  
Mary Frerichs, 1857 - 1934  
Geo. Frerichs, 1854 - 1924  
Emil E. Kopecky, US Army, Dec 3 1914 - Dec 4 1981  
Angelene F. Kopecky, June 18 1908 - May 6 1957

ROW 12 (S-N)

Fred A. Joseph, Nov 28 1894 - Sep 7 1960  
Stella Joseph, Jan 12 1879 - Mar 30 1956  
(Unmarked stone)  
(Unmarked)

Elizabeth Hrcir, 1909 - 1930  
Marie Hrcir, 1914 - 1933  
Justus Hrcir, 1919 - 1939

Amalie Grigar, Jun 5 1906 - (No date)      Double marker  
Ludvik Grigar, Aug 1 1903 - Aug 26 1978

Matka Barbora Jonosec, 1883 - 1917      Double marker  
Otto Vince Janosec, 1876 - 1929

Mother, Lydia Schaefer, Jul 31 1900 - Jul 8 1958  
Father, Stephen Schaefer, Jun 4 1892 - Aug 25 1970

Frances Sommers, Apr 9 1884 - Jan 12 1936      Double marker  
August Sommers, Aug 13 1877 - Apr 5 1930  
Virginia Sommers, Oct 5 1928 - Jan 15 1936

Birdie, wife of J.H. Dutchkall, Born in Washington, D.C.  
Nov 21 1869, Died Jan 25 1894

Leo N. Holub, Texas Pvt Air Corps World War II,  
Oct 29 1900 - May 7 1946

Father, Frank Holub, Sr., 1866 - 1940

Mother, Marie Holub, 1872 - 1928

Rt Rev Msgr, E. A. Holub, 1899 - 1970

(2 unmarked graves)

Wilhelmine John, Jan 20 1901 - Dec 1912

Father, Ferdinand John, 1853 - 1937

ROW 13 (N-S)

Anne M. John, Jun 5 1887 - Sep 1 1964

Engelbert G. John, Texas Pvt Stu Army Tng Corps, World War I  
Oct 5 1899 - Aug 29 1951

(Unmarked grave)

Robert Gajda, 5 Cerv 1856 - 14 Led 1913 (Photograph on stone)  
Marie Gayda, 1855 - 1906

Stanly V. Strnad, Texas Pvt 29 Co 165 Depot Brig World War I  
Nov 14 1895 - Jun 7 1967

Frank Holub, Jr., 1897 - 1934

John A. Klecka, 1892 - 1973

Lydia J. Kurecka, Sep 1 1901 - Oct 15 1985      Double marker

Louis J. Kurecka, Aug 15 1898, Married Jan 14 1924, (No death date)

Frantiska Kurecka, 1865 24 Unora, 1944 8 Zari      Double marker

Jan Kurecka, 1852 15 Prosince, 1933 16 Leden

Anton Schaefer, Feb 23 1889 - Mar 25 1947

Sophia Schaefer, Born Apr 25 1867 - Died Jan 23 1943

Joseph Schaefer, Born Aug 18 1851, Married Apr 21 1885,  
Died Oct 24 1912

Charlie J. Rabel, Nov 4 1902 - Jan 16 1973      Double marker

Amalie Rabel, May 19 1913 - (No date)

Anna Janosec, 1867 - 1942

Double marker

Joseph Janosec, 1864 - 1912

Pauline Hrcir, 1887 - 1980

Double marker

John Hrcir, 1883 - 1964

Fr. Blazek, Nar 30 Pros. L.P. 1901 - Zem 7 Rij L.P. 1903

Mother, Anna Krepcak, 1886 - 1963

Father, Joseph Krepcak, 1881 - 1916

Unmarked stone

Mary Stiborik, 1893 - 1983, Age 88

Anton J. Stiborik, 1887 - 1956



ROW 14 (S-N)

Frank J. Cervenka, 1938 - 1957 (Photograph on stone)  
Frank R. Cervenka, 1898 - 1974 (Photograph on stone)

Jiri Kaspar, 14 Rijnar 1845 - 16 Ledna 1907  
Teresie Kaspar, 1854 - 1928, Mother

John B. Kaspar, Jun 26 1895 - Dec 28 1973, Father. Double marker  
Frances P. Kaspar, Nov 12 1900 - Sep 5 1973, Mother

Karel Gola, 15 Zari 1877 - 17 Dubna 1929 Double marker  
Amalie Gola, 1 Srpna 1879 - 12 Ledna 1938  
Louis Gola, 23 hvet 1909 - 15 hvet 1939 (Photograph on stone)

Calvin M. Still, 1861 - 1923  
Bridget M. Still, 1860 - 1941

Infants Willie M., C. Mosie Joseph (No dates)

Charlie Bachmayer, 1902 - 1959  
Charles Raymond Bachmayer, 1929 - 1932 (Photograph on stone)

Jan Zgarba, 30 Rijna 1860 - 13 Kvetna 1918 Double marker  
Aneska Zgarba, 24 Unora 1866 - 26 Brezna 1928

Theresa Zgarba, May 27 1907 - Feb 19 1971

ROW 15 (N-S)

Frances B. Zgarba, Feb 18 1899 - Aug 30 1983  
Jos. Zgarba, 5 Brez 1883 - 27 Cerv. 1925 (Photograph on stone)  
Antoine F. Zgarba, 17 Pros 1887 - 22 Pros 1918 (Photograph )  
Frank Kehoe, June 26 1868 - May 29 1908

Johana Riley, June 25 1817 - Sept 1 1903 Triple marker  
S. Riley, Sept 7 1852 - June 22 1901  
Sue Riley, Feb 10 1852 (Only one date)  
(These 3 names are engraved on the reverse of the McCool marker  
in Row 16)

ROW 16 (S-N)

John Pavlik, Mar 27 1883 - Nov 24 1972 Double marker  
Theresa Pavlik, Aug 20 1878 - Feb 11 1970

Rosina Krepcak, 1844 - 1900 Double marker  
John Krepcak, 1851 - 1928

KASPAR (Small Marker)

Our baby Bertha Urbanek, May 8 1912 - May 13 1913

Father, Julius A. Kroschewsky, 1847 - 1932  
Mother, Anna C. Kroschewsky, 1848 - 1932

Frank Gola, Nov 18 1900 - Jun 20 1973, Father Double marker  
Annie Gola, May 27 1907 - Jan 1 1960, Mother

Charlie Gola, Jan 25 1908 - Nov 17 1977      Double marker  
Marcella Gola, Dec 2 1912 - (No date), Mother

M. Katherine Still, 1886 - 1946  
Mary B. Still, 1892 - 1982  
Emma A. Still, 1899 - (No date)

Leopold Bachmayer, Oct 22 1874 - Jul 11 1963  
Seraphine Backmayer, Apr 29 1879 - Jan 15 1959

Ellen McCool, Dec 21 1843 - Jul 10 1887      Triple marker  
Alex McCool, Aug 10 1875 - Jun 13 1889  
Mary McTaggart, May 24 1807 - Oct 2 1882  
(These names engraved on reverse of Riley marker in Row 15)

ROW 17 (N-S)

John McMillan, Died Jun 23 1888, Aged 55 years      Double marker  
Ellen, Wife of John McMillan (No dates)

Section C was copied by Irene Varan, 4129 Granada, Georgetown, TX  
78628

ST. MARY'S CATHOLIC CEMETERY  
Taylor, Texas

Section D

Rows in Section D have been numbered with Row 1 beginning at the Southwest corner going from South to North. Row 2 begins at the Northwest corner going from North to South. Thereafter, rows with uneven numbers run South to North, and even numbered rows run North to South.

ROW 1 (S-N)

Louis Lowe, 18--(?) - 1955 (Crude stone)

Louisa Pillow Taylor, 1840 - 1918 (Cross)

Edward Ebner, Nov 25 1915 - Sept 29 1979      Double marker  
Marie Ebner, July 20 1909 - (No date)

H. O. Knox, 1889 - 1919

S.E. Montgomery, 1829 - 1920  
Johana, his wife, 1844 - 1920

Francis Stojanik, Feb 12 1877 - Dec 6 1953      Double marker  
John Stojanik, Feb 8 1858 - June 19 1922

Sophia Roznovak, died Sept 23 1921, aged 65 yrs.

Joe Roznovak, June 28 1895 - Apr 1 1966      Double marker  
Antonie Roznovak, June 11 1903 - Feb 25 1975

Karel Prcin, Jan 6 1869 - Feb 21 1951

Anton Kalinowski, 1870 - 1927

Zde v Panu odpociva, Apolena Prcin, Ncik 8, dubna 1872  
v Hvozen Kove na Morave, Zem 8 pijnd 1921

Annie Merkle, June 15 1874 - Feb 1 1944, Mother

Marie Kirchner, 1866 - 1934

(No name) May 7 1925

Zde v. panu odpociva Anton Opela, narozeni 14 Dubna 1873,  
v chlebovicich na Morave, Zemrel 26, Unora 1928  
(More inscription on stone)

Ann B. Boles, Dec 2 1860 - Nov 27 1923, Mother

Wm. F. Klaus, Aug 24 1863 - Jan 9 1926, Father

Virginia Knox, Mar 25 1922 - Dec 12 1922

Jane Knox, Apr 28 1832 - May 28 1932

R. G. Knox, Mar 11 1899 - Dec 16 1986            Double marker  
Willella Knox, Sept 20 1903 - (No date)

William Roddy, Dec 16 1845 - Sept 12 1929  
Catherine Roddy, Mar 3 1858 - Aug 1 1940  
Mary Agnes Roddy, Mar 27 1895 - Feb 20 1983

Harry C. Bell, Jan 30 1933 - Oct 26 1933, (At foot, "Son")

ROW 2 (N-S)

Frances P. Malish, 1903 - 1974  
Edward E. Malish, 1898 - 1944

Anna Kaspar, Nov 21 1895 - Jan 20 1938  
Emil J. Kaspar Sr., Pvt US Army, Mar 2 1895 - Aug 9 1974

Frances A. Holub, May 17 1871 - Aug 9 1937  
                  HOLUB (Large Marker)  
John Holub, Oct 16 1871 - Mar 16 1960 (At foot "Father")

Jerome J. Stasny, Texas PFC 304 Repair Unit MTC, World War I  
                  Aug 18 1894 - July 2 1963

Anna Stasny, 1898 - 1946                            Double marker  
Clement J. Stasny, 1921 - 1936

Albert J. Becker, Aug 29 1893 - Sep 11 1979, KC 1235  
Cecelia C. Becker, Jan 15 1892 - No date - Gold Star Mother

Anna Kolinek, 1870 - 1934                            Double marker  
Joseph Kolinek, 1871 - 1957

John Pesek, Jan 2 1879 - May 21 1961            Double marker  
Mary Pesek, Dec 6 1883 - Nov 16 1969

Wilabalid J. Sladek, June 11 1887 - Nov 17 1929 Double marker  
Mary B. Sladek, Dec 23 1889 - Mar 14 1980

Rosemary C. Havelka, June 6 1950 - No date

Mathilda Svrcek, Aug 26 1893 - Sept 3 1940 Mother  
Charlie J. Svrcek, Sept 23 1887 - Aug 20 1958 Father  
Eugene T. Svrcek, July 7 1925 - Mar 11 1928

Honorina O'Connor, born Aug 3 ---- (1880?),  
                  died July -- ---- (19-- ?)  
Cornelius O'Connor, born Jan 6 1830, died Mar 20 1909  
Margaret O'Connor, born 1830, died Mar 7 1906

Double marker  
William Gregory Dillawn, Mar 25 1886 - Jul 19 1934 Father  
Mary Elizabeth Dillawn, Oct 4 1890 - Feb 24 1968 Mother

Agnes M. Knox, 1867 - 1960 Mother                            Double marker  
Louis C. Knox, 1865 - 1936 Father

ROW 3 (S-N)

F. S.

In memory of Frederick, Husband of Anna Shoots, born 1828, died  
Feb 23 1892, age 64 yrs, and not forgotten

Cornelius O'Connor, Apr 17 1913 - July 13 1983

Dennis O'Connor, 1867 - 1939 Father  
O'CONNOR (Large marker)

Bertha O'Connor, 1872 - 1955 Mother

Stanley J. Havelka, Mar 23 1914 - Feb 15 1983 Double marker  
Leontine S. Havelka, Aug 5 1912 - (No date)

Edward C. Sladek, Texas, S. Sgt Co H 9 Infantry, World War II  
BSM & 2 OLC-PH, Nov 4 1919 - Nov 7 1959

Edwin Anton Pesek, Texas PFC 9 Marines 3 Marine Div, World War II  
Jan 21 1923 - Nov 7 1943

Daniel G. Stasny, Texas, PFC 312 Co MTC, World War I  
Dec 1 1895 - Nov 20 1967

Ruby Frances Stasny, 1903 - 1946

Bernard F. Kaderka, Texas, PFC Co A 69 Engr Const BN  
Oct 12 1938 - Nov 24 1966

Frances M. Kaspar, Aug 31 1908 - Apr 15 1984

Anton J. Malish, born May 18 1866, died May 8 1957, Rest in peace  
Christine Malish, born Oct 3 1871, died Oct 13 1949, Rest in peace

ROW 4 (N-S)

Joseph J. Stasny, 1866 - 1948 Double marker  
Johanna M. Stasny, 1870 - 1943

Joe M. Koslovsky, Oct 26 1892 - Aug 8 1938 Double marker  
Agnes Z. Kozlovsky, July 24 1894 - Jan 27 1976

Mrs. Margarie Roddy, Sept 6 1891 - Jan 1 1954 Mother  
Dr. Wm. Roddy, Sept 9 1889 - Dec 22 1937 Daddy  
1 Lt Wm. R. Roddy, Mar 7 1918 - Feb 17 1944 Bobby  
Lost in Service

Rosa Lee Barcak, Aug 17 1876 - June 25 1947  
Gone but not forgotten

George A. Hranicky, 1924 - 1926

Marker shaped like 3-leaf clover. No inscription.

Anna Cleason (Gleason ?), died Jan 25 1897, aged 57 yrs 9 mo.s  
8 ds. Our Mother

Abbie Finn O'Leary (No dates) Mother Double marker  
Abbie Mary, Lizzie, Daughters

Marker shaped like 3-leaf clover. No inscription.

William O'Connor, 1862 - 1943                      Double marker  
Ella O'Connor, 1872 - 1940

Paula D. Hicks, 1894 - 1982  
Alexander P. Hicks, 1872 - 1930

Little Maurice (No dates) (Very old)

ROW 5 (S-N)

Double marker  
Patrick Moynahan, died Aug 11 1898, age 71 Yrs    Father  
Mary Moynahan, died Dec 27 1900, age 68 Yrs    Mother

J. J. Kelly, born Feb 9 1854, died June 29 1891, aged 37 yrs  
3 mos 20 ds

Charles A. Bailey, Jan 19 1905 - Mar 6 1941

Charley Gayda, May 24 1885 - Mar 30 1930

ZDE Odpociva Mary Tomancak, Nar 1912 - Zem 1922

Alice I. Jordan, July 7 1882 - Sept 24 1975    Double marker  
Robert Lee Jordan, May 30 1893 - Aug 11 1939

Maggie Lannen Anderson, 1876 - 1962

Mike Joseph, 1868 - (No date)                      Double marker  
Annie Joseph, 1868 - 1943

John W. Zgarba, Mar 7 1891 - Sept 28 1968  
Rosa Zgarba, June 6 1887 - Nov 1 1963

Mary V. Stasny, 1898 - 1958

ROW 6 (N-S)

Marie Fullerton, Feb 3 1890 - Feb 3 1972  
R. H. Fullerton, Dec 21 1889 - Dec 23 1941  
Marker at foot - Fullerton

Margaret M. Miller, May 1 1875 - Feb 23 1972  
Pat D. Miller, May 21 1929 - Dec 16 1947  
P. D. Miller, Feb 27 1875 - Aug 14 1940  
John P. Miller, Feb 11 1904 - June 29 1964

Laura Lannen Barr, Nov 6 1888 - May 2 1976  
Clyde Olen Barr, Apr 28 1884 - Dec 8 1962

Rudolph Klima, 1853 - 1941    Father                      Double marker  
Vinni Klima, 1858 - (No date)    Mother

Rudolph F. Danek, Sept 9 1894 - Apr 7 1943  
DANEK (Family marker between Rows 6 & 7)

Edward F. Danek, Dec 17 1924 - Sep 8 1977

Mary Strnad, 1869 - 1954  
John H. Strnad, 1856 - 1944

Henry Shirocky, June 8 1902 - Sept 10 1970

Isador Shirocky, May 8 1862 - Jun 10 1943      Double marker  
Mary Shirocky, Oct 15 1862 - Aug 17 1949

James Mertz, July 23 1860 - Jan 18 1934      Double marker  
Clotilde Mertz, June 3 1866 - Sept 1 1936

ZEZULKA

Joe, Dec 2 1869 - Dec 8 1932  
Mary, Nov 14 1878 - Dec 1 1966

Between Rows 6 & 7. Tall thin 4-sided monument. Only inscription  
faces east.

Francisca Schramm, Geb 28 Nov 1849, Gest. 26 Marz 1891  
Adolph Schramm, Geb 11 Jan 1880, Gest. 8 Jan 1913

Catherine Gregory Dillawn, July 14 1847 - Aug 19 1929

Patrick Dillawn, Born in County Kerry Ireland, May 6 1833, died  
Oct 23 1889, aged 56 years

Cornelius William, son of William & Ella O'Connor, born Feb 2  
1901, died May 2 1902

Patrick W. Dillawn, May 27 1918 - June 2 1920

William J. McBrearty, Texas PVT, February 6 1875 - May 15 1950

In Loving Remembrance of Elizabeth McBrearty, died Oct 18 1890,  
Aged 55 years

ROW 7 (S-N)

E. M. McIntire (No dates)  
E. McIntire (No dates)

John P. Dillawn, Feb 25 1880 - June 20 1937  
George F. Dillawn, Mar 31 1882 - Nov 24 1953  
Mary M. Dillawn, Nov 1 1870 - May 31 1957

Johnnie Krhovjak, May 5 1935 (No other date)

Sibilla Clara Brunner, 1922 - 1934

Baby Beyer, Born - Died Jan 5 1942

BRUNNER

Joe R., Mar 19 1880 - Sept 24 1972  
Anna C., Jan 6 1887 - Feb 12 1967

Kathleen Kotrola, Nov 22 1950 - Oct 6 1951 (Foot marker "Baby")

Annie M. Kopecky, 1904 - 1943 Mother (With photograph)

Emil E. Kopecky, 1896 - 1972 Husband (With photograph)

Joe Valek, 1873 - 1950

ROW 8 (N-S)

Robert B. Kelley, Oct 17 1963 - Aug 2 1980 Beloved Child  
(With photograph)

Bertha Melcher, 1863 - 1944 Mother

RILEY (Family marker extends into next row)

Mary Riley, 1901 - 1977

Mary Ann Riley, 1864 - 1947 Mother

Lawrence M. Riley, 1854 - 1943 Father

Lawrence V. Riley, 1896 - 1961

Sophie Martin, 1894 - 1975

T. L. Sorrels, 1880 - 1963

Fred H. Meyer, 1887 - 1942 Father

Julia Ruzicka, 1890 - 1979 Mother

Joe L. Ruzicka, 1885 - 1941 Father

Frantisek Havelka, Nar. 1, Kuetna 1879, Zem. 27, Cervence 1940

Rozalie Havelka, Nar. 19, Brezna 1884, Zem 5, Cervence 1949

Double Marker

Mary F. Kuhn, 1881 - 1974 Mother

John G. Kuhn, 1881 - 1940 Father

Joe R. Valchar, 1878 - 1939 Father

Double marker

Mary Valchar, 1890 - 1956 Mother

Agnes Cocek Dyer, 1904 - 1935

Agnes Cocek, 1873 - 1946 Mother

Tom McLaughlin, 1858 - 1943

Double marker

Fannie McLaughlin, 1862 - 1934

Alfred A. Hunke, 1907 - 1986

Elizabeth H. Cykala, 1903 - 1967

Edmund Hunke, Jr., 1874 - 1933

Bertha Hunke Hix, 1885 - 1970

Little Mary, dau of Mr. & Mrs. John McBrearty, Born Nov 13 1899  
died Jan 23 1906

Agnes Marcella, Daughter of Clifford B. & Catherine McIntire  
Mar 7 1899 - Mar 26 1911

Clifford B. McIntire, 1862 - 1937 Father

Katherine McIntire, 1864 - 1934 Mother



Square monument. South side inscribed:

August Debus, Born Nov 6 1858 in Alsace Loraine, died  
Aug 27 1918. Rest in Peace.

Anna Debus, born Sept 16 1862, died Aug 14 1946.

East side inscribed:

Hier Ruhen in Debus Geb. Caspar, Geb. 1 Jan 1857,  
Gest. 28 Aug 1892.

Maria Debus, Geb. 26 Aug 1892, gest 2 Okt 1892.

Franz H. Debus, Geb. 1 Marz 1900, Gest. 12 Jan 1908

Dem Auge Fern, Dem Herzen Ewig Nah.

DEBUS

North side inscribed:

Josef Bastian, Geb. 21 Juli 1875, Gest 19 Marz 1892

On East side of monument, four stones inscribed AD, MD,  
FD, JB (extending into next row)

ROW 9 (S-N)

John J. McBrearty, 1866 - 1939

Maud McBrearty, 1876 - 1953

John F. McBrearty, Texas MM2 USNR, World War II  
Sept 24 1901 - Nov 26 1964

Bill Nachlinger, 1893 - 1981

Christine Nachlinger, 1902 - (No date)

Margorie Nachlinger, 1921 - (No date)

Hugh McLaughlin, Aug 19 1882 - Dec 18 1947

Helen McLaughlin, 1893 - 1944

Gertrude D. Woehl, Mar 6 1929 - Nov 15 1935

Annie Woehl, 1854 - 1938 Mother

Joe W. Miksch, Mar 15 1885 - Feb 26 1977 Double marker

Louisa Miksch, Mar 3 1884 - Mar 23 1945

Timothy A. Kuban, Aug 22 1911 - Feb 6 1956

Merilee M. Kuban, Jan 13 1909 - Aug 9 1981

John Schneider, Sept 11 1910 - Mar 7 1985 Double marker

Tennie Schneider, Feb 4 1914 - (No date)

Eugene Schneider, May 28 1940 - June 4 1945

Martin Tomancak, 1878 - 1944 Father

Lizzie Tomancak, 1881 - 1973 Mother

Annie Rabel, 1872 - 1956

Jacob Lefner, 1870 - 1954

Josie Lefner, 1872 - 1946

ROW 10 (N-S)

Karl A. Jarosek, Aug 21 1857 - May 1 1944 Father Double marker

Anna Barbara Jarosek, Feb 2 1859 - Dec 7 1944 Mother

Joe F. Groneck, 1885 - 1961    Father            Double marker  
Josie F. Groneck, 1892 - 1961   Mother

Tony E. Buzan, 1893 - 1952    Father            Double marker  
Isabel P. Buzan, 1891 - 1944   Mother

Lee A. Urbanek, Feb 19 1931 - Sept 10 1945

Double marker:

Anton F. Urbanek, Sept 20 1895 - Mar 22 1970    Father  
(Foot marker: Anton F. Urbanek, Texas PVT BTRY C 132 FA 36 DIV  
World War I, Sept 20 1895 - March 22 1970)  
Millie Urbanek, Jan 16 1899 - Oct 4 1969        Mother

Millie Urbanek, Jan 2 1937 - Jan 2 1937

Joe E. Shirocky, Mar 16 1891 - Jan 23 1980

Evelyn Miksch, 1916 - 1947

Amelia H. Shirocky, Jan 12 1897 - July 6 1974

Frances Tydlacka, 1885 - 1971    Mother  
C. J. Tydlacka, 1884 - 1937        Father

Frances Kubala Jarosek, 1895 - 1951

Petrolina Kubala, 1875 - 1971    Mother  
John Kubala, 1865 - 1939          Father

Juanita A. Berryhill, 1870 - 1963                Double marker  
Charles M. Berryhill, 1868 - 1935

H. H. "Pat" Berryhill, Sept 6 1916 - Aug 4 1968

Double marker

Zde odpociva Marie Balusek, Nar 22, hvelna 1896, Zem 24  
Runa 1913 (With photograph)  
Zde adpociva Si Rosalie Vaclavik, Nar 20 huelna 1903,  
Zem 28 dubna 1926 (With photograph)

Bessie M. Janota, Nov 11 1926 - Nov 2 1944 (With photograph)

#### ROW 11 (S-N)

Annie Vaclavik, Oct 24 1874 - Feb 28 1948        Double marker  
Paul Vaclavik, Apr 22 1872 - Sept 6 1950  
(Footmarker with "Father")

Margaret Dunn, Sept 2 1933 (One date only)  
Thomas D. Dunn, Oct 30 1944 (One date only)

Double marker

Phil Nolan, born Mar 18 1877, died Dec 29 1957    Father  
Maud Nolan, born Dec 24 1879, died Jul 23 1936    Mother

Goerge J. Krhovjak, Texas PFC 382 INF 96 Div World War II  
May 21 1926 - May 25 1945

Isidor Krhovjak, Mar 19 1897 - Apr 8 1980 Double marker  
Annie Krhovjak, June 19 1905 - July 12 1981

Mike E. Buzan, 1887 - 1949 Father Double marker  
Jessie C. Buzan, 1897 - 1982 Mother

Moses E. Buzan, 1890 - 1952 Father Double marker  
Ruth C. Buzan, 1902 - 1969 Mother

Charles Jarosek, July 2 1891 - Dec 25 1973  
Julia C. Jarosek, Feb 15 1900 - Feb 25 1973

ROW 12 (N-S)

Frank J. Janosec, Aug 18 1902 - Feb 28 1945

Edna Zimmerhanel, Aug 14 1908 - Sept 29 1952

Clyde Fatherree, 1920 - 1948

Joseph Lannen Fatherree Brunner, 1914 - (No date)

Henry Lefner, Jan 1 1920 - Dec 2 1978

Jacob Lefner, Texas PVT 135 Inf 34 Div, World War I  
Aug 4 1895 - Apr 12 1949

Maria D. Kremer, 1894 - 1973

Joseph Slampa, 1883 - 1937 Double marker  
Marie Slampa, 1876 - 1963

Theresa Jakubik, 1878 - 1967  
Adolph V. Jakubik, 1883 - 1934  
(Large marker with JAKUBIK on both sides is in next row)

E. C. Trauernicht, 1887 - 1955  
Vlasta Marie Trauernicht, 1883 - 1967

Francies Stasny, May 9 1864 - Nov 2 1937  
John Stasny, June 22 1861 - Dec 23 1932

Little Blance Grace, dau of John & Margaret Sullivan  
died Dec 28 1897

ROW 13 (S-N)

Joe L. Rieger, Jan 23 1878 - Jan 19 1949 Double marker  
Anna B. Rieger, Jan 3 1880 - Jul 11 1953

WHITE (Large marker)  
Annie O. White, Aug 8 1863 - Apr 5 1960  
Charlie White, May 7 1845 - Mar 25 1907  
John White, Jan 1 1890 - Mar 1 1955  
Olive M. White, May 29 1889 - Dec 29 1973

STASNY (Large marker)

Joe J. Stasny, Texas Cook Co F 154 Inf 39 Div, World War I  
July 12 1891 - March 7 1953

Emil Charles Stasny, U.S. Army, World War I  
May 22 1894 - Jul 19 1980

Mary Stasny, 1837 - 1939 Mother

John Holotik, 1858 - 1941 Father Double marker  
Johanna Holotik, 1867 - 1936 Mother

G. F. Holitek M.D., 1899 - 1947

William A. Lannen, June 13 1880 - Aug 25 1963 Double marker  
Maude K. Lannen, Feb 7 1889 - May 18 1977

Van Zimmerhanzel, Sept 16 1912 - July 28 1983 Double marker  
Alma Zimmerhanzel, Apr 14 1918 - (No date)  
(With photographs of both)

John Malish, June 12 1885 - Aug 31 1974  
Mary Malish, Dec 6 1886 - Nov 30 1952

Lydia C. Naivar, May 20 1902 - Dec 27 1973 Double marker  
Adolph V. Naivar, Jan 22 1902 - Nov 10 1945  
(KUBACAK written on reverse of this marker)

John M. Zgarba, Jan 19 1912 - Mar 14 1982 Double marker  
Janie J. Zgarba, June 23 1909 - (No date)

ROW 14 (N-S)

Paul Holubec, 1866 - 1946 Double marker  
Rozie Holubec, 1872 - 1957

Alice Jarosek Brady, Sept 10 1927 - Mar 9 1979

Frank R. Jarosek, Sept 27 1895 - Mar 15 1948 Double marker  
Annie M. Jarosek, Oct 25 1893 - June 26 1962

Paul Kovar, 1883 - 1949 Double marker  
Mary Kovar, 1891 - 1978

Double marker

Joe Wasinka, Sept 16 1871 - June 19 1949 Father  
Rosa Wasinka, July 17 1871 - Aug 1 1949 Mother

Henry Elo Veselka, Oct 30 1893 - Mar 12 1976 Double marker  
Mary Rose Veselka, Oct 18 1893 - Oct 13 1953

Frank Pavlica, Dec 18 1881 - May 15 1948 Double marker  
Anna Pavlica, Mar 21 1887 - Jan 2 1968

Josef Vanek, Nar 17 Brez 1898, Zem 9 Our 1941 Double marker  
Rosie Vanek, Nar 24 Pros 1908 - Zem 8 Leo 1941

John W. Valis, Dec 27 1897 - Mar 15 1954 Double marker  
Josephine A. Valis, Dec 30 1896 - Sept 25 1976

Laurence A. Tyler, 1905 - 1969 Double marker  
Vera A. Tyler, 1908 - (No date)

James J. Lannen, Sr., Apr 21 1894 - May 14 1971 Double marker  
Mary T. Lannen, Nov 24 1899 - (No date)

Florence T. Lannen, Dec 24 1889 - Oct 18 1966

Edward L. Lannen, Jan 9 1887 - Jan 10 1934

Annie A. Gregory, 1893 - 1970  
Helen C. Gregory, 1889 - 1968  
George W. Gregory, 1884 - 1948

Newton Calvin Holman, Dec 18 1865 - Feb 12 1947 Double marker  
Mary Gregory Holman, Jan 7 1886 - Aug 27 1971

ROW 15 (S-N)

Carrie L. Tyler, Oct 6 1887 - Jan 28 1974

John Tyler, Dec 27 1851 - July 6 1924 Father Double marker  
Frances Tyler, July 16 1869 - Jan 4 1954 Mother

Frank Smolik, Nov 15 1879 - Nov 2 1916 Double marker  
Kristina Smolik, Jan 17 1880 - May 20 1970

Zde Odpočiva, Marië Kubacak, Nar. 25 Bre. 1845  
Zem. 29 Cer. 1915, Odpočival v Pokoji

Martin Kovar, 1872 - 1953 Double marker  
Johanna Kovar, 1873 - 1949

Mary Jozwiak, Nov 6 1885 - Mar 7 1973 Double marker  
Wallace Jozwiak, May 10 1882 - Nov 27 1971

Stanley Komandosky, Oct 7 1872 - May 4 1947 Double marker  
Stella Komandosky, Oct 18 1877 - Dec 11 1960

Marshall Ruzicka, 1896 - 1949 Double marker  
Bessie Ruzicka, 1896 - 1976

Rev. Father Jos. Siso, Born in Fraga, Spain 1858, Died Dec 26  
1920

ROW 16 (N-S)

Pete D. Jozwiak, Feb 19 1910 - Sept 20 1974 Double marker  
Cecilia R. Jozwiak, May 18 1916 - (No date)

John James Jozwiak, Dec 15 1908 - April 15 1942

Paul Doubrava, 6-17 1877 - 12-16 1941, Father

Juan Torres, Fallecio el 26 May 1914, ala edad 21 anos

Mrytle Holub, 1897 - 1936, Mother

Ben F. Holub, Sr., 1895 - 1981, Father

Ellen Gregory, 1887-1888

Agnes Gregory, 1892 - 1895

Margaret Gregory, 1857 - 1926, Mother

John Gregory, 1850 - 1921, Father

Mary Linehan, Died 1922

SECTION D was copied by Joanne Percy, 212 Oakwood Dr.,  
Georgetown, TX 78628

SECTION E

Rows in Section E have been numbered with Row 1 beginning at the Northeast corner going from East to West. Row 2 runs back from West to East, and Row 3 runs back from East to West, and so on. This is the newer section of the cemetery.

ROW 1 (E-W)

Vrana, Baby Michael, Apr 30 1962 - May 31 1962  
Matysek Baby, Born - Died Sept 20 1962  
Strmiska, Dusty J., May 2 1967 - May 2 1967  
Blahuta, Tina Marie, Born - Died May 22 1969  
Moeller, Brandon, Born - Died May 16 1972  
Saminiego, Adrienne A., Born - Died 1979  
----- (No name)  
Kelley, Deborah L., Born - Died 1987 (2 days old)  
Kelley, Jennifer M., 1987 (Stillborn)

ROW 2 (W-E)

Webb, David John, Jun 14 1975 - Nov 17 1975  
Simcik, Billy Gene, Jr., Mar 16 1975 - May 13 1975  
Bachmayer, Raeann, Born and Died Nov 15 1974  
----- (No name)  
Scharfe, Philip J., May 2 1973 - May 21 1973  
Kasperek, Albert III, 1960  
----- (No name)

ROW 3 (E-W)

Zycha, Joe, 1907 - 1979  
Barr, William C., Oct 14 1956 - Mar 1 1983

Row 4 (W-E)

Carpenter, Rudy B., Sept 26 1953 - Mar 9 1984  
----- (No name)  
Linn, William O. Jr., Feb 4 1913 - (No date)  
Linn, Vlasta J., May 20 1904 - Aug 3 1986  
Cousis, Gus G. Jr., Oct 5 1924 - Aug 19 1982  
Cousis, Velma Rae, Sept 18 1922 - Apr 17 1987  
Bryant, De Forrest, Mar 12 1909 - Nov 16 1978  
(Has 2 markers - one military at foot)  
Bryant, Margaret, July 14 1906 - (No date)  
Kaspar, Emil W., Feb 16 1918 - Apr 29 1976  
Kaspar, Dorothy, Oct 28 1921 - (No date)

ROW 5 (E-W)

Merkle, Louis, Sept 27 1911 - Apr 10 1976  
Chalupa, Ludvik, Aug 18 1910 - Aug 29 1978  
Chalupa, Evelyn, Nov 9 1914 - June 5 1981

Schlabs, Frank, Mar 24 1909 - (No date)  
Schlabs, Ruth, Mar 24 1921 - (No date)  
Kubicek, Henry E., Nov 24 1922 - (No date)  
Kubicek, Henrietta, July 5 1925 - Aug 29 1983  
Beyer, Edwin, Sept 28 1904 - Jan 3, 1979  
Beyer, Claudia, Feb 18 1911 - (No date)  
Nerio, Tranquilino D., July 6 1910 - June 14 1984  
Nerio, Guadalupe G., June 4 1921 - (No date)

ROW 6 (W-E)

Davila, Julio Jose, Sept 13 1910 - Aug 13 1985  
Lane, William E., Mar 11 1930 - (No date)  
Lane, Joan M., July 12 1931 - (No date)  
Lane, Brian E., July 27 1959 - Feb 26 1982  
Kroschewsky, Anton A., Oct 20 1904 - Nov 20 1979  
Kroschewsky, Evelyn, Nov 10 1910 - (No date)  
Aylward, Philip John, Dec 17 1883 - June 24 1983  
Aylward, Fannie McLaughlin, Oct 28 1896 - Sept 17 1983  
McLaughlin, Frances Marie, 1934 - 1975  
Hanson, Herbert J., Mar 29 1913 - Aug 7 1976  
Hanson, Angela C., May 23 1913 - (No date)

ROW 7 (E-W)

Debus, Mary, Jul 16 1890 - Sep 4 1978      Double marker  
Debus, Louis, Sep 15 1888 - Apr 20 1976  
  
Cotner, Lillian, (No dates)      Double marker  
Cotner, Jerry E., 1929 - 1976

ROW 8 (W-E)

Our Baby, Mark Scott Dewbre, Nov 22 1975  
  
Urbanek, Annie A., Apr 28 1910 - Nov 27 1982      Double marker  
Urbanek, Edward, Nov 17 1904 - Dec 20 1975  
  
Debus, Augusta, Apr 24 1886 - Apr 13 1975      Double marker  
Debus, Joseph, Apr 13 1886 - Nov 19 1976

ROW 9 (E-W)

Prcin, Albert Martin, TX SP5 US Army, WW II Korea  
Nov 14 1909 - Sep 26 1973  
Malish, Anthony D., Jun 22 1939 - Mar 23 1972  
  
Malish, Anastasia M., Jun 3 1901 - (No date)      Double marker  
Malish, John A., Dec 13 1901 - Jun 23 1975  
  
Smolik, Cloudia, Oct 16 1907 - (No date)      Double marker  
Smolik, Lee F., Aug 28 1907 - Jul 23 1975  
  
Dobbs, Mary K., May 30 1912 - Aug 11 1983      Double marker  
Dobbs, Horace E., Jul 16 1911 - Jul 1 1987



(Unmarked grave)

Eiben, Anne M., Jul 26 1915 - Jun 1 1981, Beloved wife & mother

Eiben, Gilbert A., Apr 26 1949 - Jun 6 1977, Beloved father

Eiben, Alfred H., Apr 26 1914 - Dec 15 1977

Beloved Husband and Father

Marek, Agnes, May 8 1917 - Oct 18 1985

ROW 10 (W-E)

Kirchner, Marie Kuhl, Aug 7 1934 - (No date) Married Aug 10 1952

Kirchner, Standley W., Mar 7 1926 - Dec 9 1984 Double marker

Mikolaj, Rose Z., May 18 1910 - May 4 1983 Double marker

Mikolaj, Benjamin V., Jul 19 1908 - Oct 19 1982

Ruzicka, Bernice, Aug 11 1919 - (No date) Double marker

Ruzicka, Joe C., Feb 26 1913 - May 2 1986

Ruzicka, Libbie S., Mar 16 1920 - (No date) Double marker

Ruzicka, Marcel B., Mar 2 1915 - Jan 16 1980

Ruzicka, Otilie M., Sep 26 1920 - (No date) Double marker

Ruzicka, Jerome J., May 13 1919 - Jul 7 1975

Bruckner, Woodrow W., Mar 8 1918 - Mar 14 1972

Matysek, Joe, Mar 15 1903 - Feb 22 1970

Kirchner, Louise, 1897 - 1973 Double marker

Kirchner, Wendelin, 1895 - 1961

ROW 11 (E-W)

Pavliska, Josephine R., Mar 19 1890 - Dec 20 1973 Double marker

Pavliska, Joseph, Aug 28 1887 - Apr 14 1960

Vanek, Our Son Leroy G., Dec 18 1963 - Mar 5 1972

Druesdow, Lillian T. L., 1933 - 1971 Triple marker

Druesdow, Jodie, Dec 12 1971 - Dec 13 1971

Druesdow, Henry, 1926 - (No date)

Matysek, Lydia O., Apr 15 1911 - Jun 5 1978 Double marker

Matysek, Joe F., Apr 21 1910 - Nov 30 1986

Cernosek, Helen M., Feb 23 1910 - Dec 12 1975 Double marker

Cernosek, Steve, Sep 2 1903 - Apr 23 1981

ROW 12 (W-E)

Zimmerman, Ella P., Mar 29 1887 - Jun 4 1982 Double marker

Zimmerman, Alfred, Apr 24 1888 - Mar 23 1980

Nejtek, Lillie, Feb 12 1904 - Sep 10 1973 Double marker

Nejtek, Joe, Apr 9 1900 - Nov 29 1980

Zeulka, Vlasta M., Jan 14 1919 - (No date) Double marker

Zeulka, Rudolph L., Sep 20 1907 - Feb 24 1976

Razo, Our Baby Maria Elizabeth, Born and Died Nov 3 1975  
Connors, Christina G., Dec 15 1927 - Dec 11 1972

Detwiler, Mary A., June 25 1921 - (No date) Double marker  
Detwiler, Harold E., Aug 13 1918 - Oct 26 1971

Prcin, Richard S., Sep 14 1907 - Aug 18 1969

Mynar, Maria, Aug 15 1892 - Jan 17 1978 Double marker  
Mynar, John F., Oct 15 1902 - Feb 14 1971

ROW 13 (E-W)

Pokorny, Henrietta, Oct 13 1917 - (No date) Double marker  
Pokorny, Emil, Sr., Dec 27 1917 - Nov 19 1983

Jarosek, Joe V., US Army WW I, Sep 4 1892 - Sep 11 1979  
Cocek, Ben L., TX Pvt US Army WW II, Jul 18 1901 - Mar 20 1973

Tomancek, Lillie L., Jul 23 1909 - (No date) Double marker  
Tomancek, Joe V., Aug 3 1908 - May 2 1973

Janak, Hattie, Oct 13 1899 - Sep 5 1973

Kasparik, Lillian M., Mar 1 1902 - Feb 26 1972 Double marker  
Kasparik, Albert F., Dec 22 1895 - Jan 4 1977

Kasparik, Georgia, Jun 13 1926 - (No date) Double marker  
Kasparik, Albert, Jul 20 1924 - Mar 30 1986

Drees, Maggie, Aug 11 1893 - Dec 15 1986 Double marker  
Drees, Joe F., Oct 12 1905 - (No date)

ROW 14 (W-E)

Kubala, Tyreeia (Mother), Apr 29 1923 - Jun 14 1985

Safarik, Gertrude, Jun 7 1926 - (No date) Married Nov 27 1944  
Safarik, Arnold, Dec 16 1923 - Apr 22 1982 Double marker

Hranicky, Charlie, Apr 9 1893 - Dec 8 1984, Cpl US Army WW I

Hranicky, Mary A., Dec 7 1896 - (No date) Double marker  
Hranicky, August, Jul 7 1890 - Aug 10 1978

Borjas, Higinio P., Jan 11 1896 - Dec 5 1968  
Bell, Harry C., TX Cpl Svc Co 20 Infantry WW I  
Dec 26 1892 - Mar 23 1967

Polansky, Vera, Apr 3 1885 - Feb 4 1962 Double marker  
Polansky, Fred, Mar 5 1881 - Apr 19 1965

Pospisil, Charlie F., TX PFC Btry C 62 Fld Arty Bn WW II  
Sep 8 1919 - May 3 1969

Pospisil, Minnie A., Jan 3 1923 - Oct 13 1967

Trcka, Anna, Jul 9 1897 - Dec 9 1985  
Trcka, John, Feb 16 1890 - Jun 9 1967

Double marker

ROW 15 (E-W)

Vanek, Louis, 1910 - 1974  
Vanek, Robert, 1896 - 1962  
Machalicek, Ligie, Jul 13 1900 - Sep 23 1960

Kovar, Olga, Jun 17 1901 - Mar 9 1971 Double marker  
Kovar, Willie, Jul 22 1898 - Mar 30 1977

Goerlitz, Barbara, Nov 25 1893 - Feb 17 1972 Double marker  
Goerlitz, Henry, Aug 11 1889 - Jan 18 1973

Tate, Anna M., Apr 9 1910 - (No date) Double marker  
Tate, Edmond S., Nov 4 1911 - (No date)

Balusek, Anita T., Feb 22 1921 - (No date) Double marker  
Balusek, Jerry L., Aug 26 1916 - Jan 31 1972

Balusek, Dorothy Charlene, Jul 28 1942 - May 13 1981

Vrana, Emilie, May 30 1926 - (No date) Double marker  
Vrana, Frank J., Feb 8 1928 - Dec 3 1984

Faykus, Theresa A., Oct 10 1913 - Aug 4 1986

ROW 16 (W-E)

Danze, Blase Anthony, Nov 20 1984 - Dec 16 1984

Kovar, Sophia A., Nov 27 1897 - (No date) Double marker  
Kovar, Edwin A., Oct 10 1895 - Feb 22 1984

Thiel, Josephine A., Jan 9 1917 - (No date) Double marker  
Thiel, Tommy (T.W.), Jun 7 1917 - Dec 23 1981

Jarosek, Lydia M., Feb 20 1927 - (No date) Double marker  
Jarosek, Daniel R., Sep 3 1925 - (No date)

Rouse, Frances M., Jul 25 1912 - (No date) Double marker  
Rouse, Horace D., 24 May 1904 - Aug 13 1980

Blahuta, Leo Thomas, TX TEC 5 Co 1 349 Infantry WW II  
Dec 26 1918 - Jan 10 1970

Kaspar, Mildred, Oct 21 1914 - (No date) Double marker  
Kaspar, Elick J., Sep 4 1912 - (No date)

Zalesky, Arthur J., Apr 26 1913 - Oct 26 1963

ROW 17 (E-W)

Mikolaj, Christine C., Jul 24 1916 - Apr 1 1966 Double marker  
Mikolaj, George T., Oct 28 1912 - Jan 7 1958

Mikolaj, George W., Apr 14 1947 - Oct 2 1960  
Urbis, Frank W., Jr., Flt O US Army Air Corps WW II  
Jan 7 1923 - Aug 17 1985  
Urbis, Mark Lynn, Aug 20 1971 - Jul 30 1977, Son and Brother

Kubicek, Bertha, Dec 15 1915 - (No date) Double marker  
Kubicek, Frank, Jul 9 1911 - Oct 18 1968

Meyer, Elizabeth M., Jun 11 1920 - (No date) Double marker  
Meyer, Clarence J., Oct 27 1912 - Jul 18 1978

Schneider, Ernest G., Pvt US Army, Jul 29 1899 - Jan 23 1974

Zimmerhanzel, Elsie M., Mar 21 1920 - (No date) Double marker  
Zimmerhanzel, Joe J., Jr., Jul 29 1914 - May 26 1981

Buzan, Elias Joseph, Feb 29 1916 - Dec 8 1981

Naivar, Annie C., Sep 10 1914 - (No date) Double marker  
Naivar, Leo W., Jun 19 1909 - Feb 4 1987

ROW 18 (W-E)

Sobotik, Chris, Jul 15 1968 - Oct 21 1983, Son & Brother

Sobotik, Lorene, Mar 22 1934 - Oct 21 1983 Double marker  
Sobotik, Ben B., Feb 4 1932 - Oct 21 1983  
Married June 11 1955, Parents of Mark, Susan, Kurt,  
Sandra, Chris, and Kel

Sobotik, Kel, Nov 4 1973 - Oct 21 1983, Son & Brother

Schnoutze, Mary S., Aug 14 1904 - (No date) Double marker  
Schnoutze, V. W. (Snooks), Jan 31 1905 - Oct 19 1985

Fendley, Janice M., May 27 1936 - Aug 23 1980, Wife & Mother  
(Photograph on stone)

Bartosh, Marie T., Dec 17 1915 - (No date) Double marker  
Bartosh, Roman J., Apr 4 1905 - Dec 9 1982

Veselka, Mildred R., Apr 17 1910 - Jan 22 1985 Double marker  
Veselka, Edmond J., Jun 27 1917 - (No date)

Veselka, Marie A., Feb 24 1892 - Apr 29 1971 Double marker  
Veselka, Raymond R., Nov 8 1890 - Aug 17 1969

Urbish, Marie Julia, May 21 1897 - Oct 31 1967 Double marker  
Urbish, Frank Wm., Mar 23 1892 - Nov 18 1972

Mikolaj, Lillie E., Mar 6 1901 - Jul 22 1981 Double marker  
Mikolaj, Joseph F., Dec 12 1901 - (No date)

ROW 19 (E-W)

Flores, Ruben (Barney), Apr 2 1950 - Jul 17 1987

ROW 20 (W-E)

Tucker, Lenora E., Oct 4 1939 - No date Double marker  
Tucker, William E., Apr 21 1935 - Apr 6 1986

Kubicek, Annie M., Feb 11 1910 - No date Double marker  
Kubicek, Ed J., Dec 30 1908 - Apr 7 1978

ROW 21 (E-W)

Jansky, John P., Feb 8 1918 - No date Double marker  
Jansky, Lillie, Sept 4 1923 - No date

Juranek, Joe F., Oct 26 1908 - June 27 1980 Double marker  
Juranek, Agnes A., Apr 8 1914 - No date

Suchomel, Ann, May 1 1920 - No date Double marker  
Suchomel, Tony, Jan 17 1921 - No date

ROW 22 (W-E)

Roddy, Patrick A., Born 1954 - Died 1987, Age 32 (Condra Funeral  
Home Marker)

Gage, Josephine A., Mar 18 1922 - Nov 18 1980 Double marker  
Gage, George D., Apr 20 1916 - No date

Rieger, Leona, Dec 1 1904 - No date Double marker  
Rieger, Joseph, Mar 12 1905 - Aug 4 1978

(Skip 4 spaces)

Braden, Very Reverend Eugene A., Born Nov 7 1918, Ordained May 29  
1944, Died May 8 1969

Frerichs, Father Amos, Born June 17 1916, Ordained Aug 28 1952,  
Died Nov 22 1986

ROW 23 (E-W)

Kupka, Mary E., Aug 10 1899 - Mar 6 1958  
Kupka, Joe J., Oct 28 1890 - Jan 11 1971

Kasperek, Emil F., 1917 - 1958 Double marker  
Kasperek, Agnes T., 1915 - No date

Balusek, Joe Emil, July 7 1889 - Aug 3 1961  
Zimmerhanzel, Joe J., Sr., Mar 10 1891 - Oct 15 1958  
Pustejovsky, Henry Allen, Feb 22 1961 - Dec 20 1961

(Skip 2 spaces)

(4-Inch diameter cement goes into ground)

(Skip 1 space)

Conlee, Jewitt David, Texas Pvt Co C 143 Infantry, World  
War II, BSM-PH, June 24 1911 - Oct 16 1965

Malchar, Alfonse Joe, Texas T Sgt, 1 Base Air Depot AAF,  
World War II, July 19 1912 - Aug 25 1966

Aamstoos, Theodore Arnold, Nov 1 1917 - Oct 27 1978 Double marker  
Aamstoos, Margaret Duffy, Dec 6 1918 - No date marker

Toman, Ronald Vaughn, Nov 5 1956 - Oct 24 1979

Marek, Andrew E., Aug 12 1921 - Jan 13 1981 Double marker  
Marek, Cecilia A., May 14 1928 - No date  
(Skip 5 spaces)

Doubrava, B. J., Oct 6 1912 - Mar 21 1985 Double marker  
Doubrava, Annie A., June 17 1916 - Nov 12 1982

ROW 24 (W-E)

DuBec, "Jodie Jay", 1945 - 1986  
(Skip 4 spaces)  
Preusse, David Lee, Apr 27 1939 - Dec 2 1981  
(Skip 1 space)

Supak, Valasta, Sept 19 1918 - No date Double marker  
Supak, John A., June 9 1915 - Sept 7 1981

(Skip 3 spaces)

Mokry, Anna Marek, Dec 25 1912 - July 16 1987 Double marker  
Mokry, Frank J., Sept 7 1911 - Feb 13 1979

Naivar, Lygie Joe, Texas Sgt 203 Base Unit AAF, World War II  
July 10 1920 - May 12 1969  
(Skip 1 space)

Manda, Joe W., Apr 16 1892 - Dec 19 1969 Double marker  
Manda, Josefina, Jan 25 1889 - Jan 15 1981

Toman, Mary, 1904 - No date Double marker  
Toman, Ed, 1899 - 1967

Polasek, Joseph D., 1953 - 1965, Brother  
Zimmerhanzel, Angel M., 1958 - 1965

Kaspar, Annie, Jan 31 1892 - Jan 6 1960 Double marker  
Kaspar, Anton F., June 4 1887 - Oct 19 1973

Marek, Rudy, April 17 1907 - Sept 27 1958 Double marker  
Marek, Wilma, Dec 24 1911 - Aug 30 1985

ROW 25 (E-W)

Kuban, Sylvester R., Texas Pvt US Army, World War II  
Dec 19 1907 - June 25 1958

Kuban, Frances, 1887 - 1960  
(Skip 1 space)

Jansky, George, Sr., Apr 22 1889 - Sept 19 1967 Double marker  
Jansky, Annie S., June 10 1899 - July 31 1977 marker

(Skip 1 space)

Cervenka, John E., Mar 19 1892 - July 12 1968

Braden, Paul A., Jan 30 1886 - Feb 11 1972

(Skip 1 space)

Darwin, Ray David, Aug 30 1946 - Oct 21 1968

Voight, Ernest W., Texas SSgt US Marine Corps Vietnam

Jan 12 1949 - Mar 16 1974

(Skip 2 spaces)

Huff, Frances C., Nov 22 1915 - Apr 23 1980

Huff, Louis J., Apr 17 1918 - No date Double marker

Pavlik, Millie M., May 24 1923

Pavlik, Stanley J., June 6 1918 - Jan 30 1983 Double marker

(Skip 1 space)

Kasper, Alvin Frank, July 14 1927 (Only date)

Kasper, Annie Balusek, July 15 1903 - No date

Kasper, John, Oct 28 1901 - No date Double marker

Kasper, Wilbert Lee, Jan 18 1929 (Only date)

(Skip 3 spaces)

Pavlik, Margaret M., Nov 29 1915 - May 20 1986

ROW 26 (W-E)

Cervenka, Carolyn E., Aug 16 1962 - Jun 2 1982

Lange, Reuben, Aug 5 1922 - No date

Lange, Leona, Nov 14 1918 - May 8 1982 Double marker

Dobias, John, Oct 9 1908 - No date

Dobias, Mary, Jan 31 1910 - Sept 20 1983 Double marker

Chasak, Edward F., Jan 7 1923 - No date

Chasak, Theresa J., Jan 18 1928 - Jan 19 1971 Double marker

Hamrick, Frances G., Oct 24 1898 - Oct 4 1985

Swenson, Joe William, Dec 7 1908 - No date

Swenson, Sybil Chasak, Apr 2 1918 - Oct 4 1983 Double marker

Tschoerner, Frank, Nov 27 1884 - Dec 19 1974

Tschoerner, Annie, Sept 30 1882 - July 11 1968 Double marker

Prikryl, Rufus, June 19 1889 - Jan 16 1968

Prikryl, Amalia, Jul 6 1892 - June 18 1985 Double marker

Cernosek, Robert R., Texas Pvt Medical Department,

World War II, Oct 25 1899 - June 26 1961

Walther, Josephine, Nov 27 1896 - Apr 3 1979

Urbanek, Charles J., Dec 20 1898 - July 20 1958

Urbanek, Annie H., July 2 1903 - Dec 26 1979 Double marker

ROW 27 (E-W)

Velicka, Frances, Jan 15 1889 - Dec 4 1968  
Velicka, John J., Apr 16 1889 - Dec 23 1965 Double marker

Kolinek, Walter, C., Texas S2 US Navy, World War I  
Nov 22 1897 - Nov 24 1968  
Martin, Jeannette Marie, Dec 29 1929 - Aug 16 1960

Blackman, Ely H., 1896-1962 Double marker  
Blackman, Albina K., 1900 - 1978

Kehl, John Otto, Texas Pvt Co F 300 Infantry World War I  
Feb 22 1893 - Jan 31 1966  
Chrastecky, Johanna, Oct 10 1882 - Sept 26 1966

Mikus, Anton, June 1 1892 - July 16 1987 Double marker  
Mikus, Sophie, Oct 8 1896 - Nov 1 1976

Buckalew, Mahlon E., SSgt US Army, Korea, Vietman  
Feb 8 1931 - Oct 16 1978  
Rychlik, Louis D., born 1912, died 1986, age 74 (Condra Funeral  
Home marker)

Boedeker, Otto, Nov 21 1902 - (No date) Double marker  
Boedeker, Maria, Jan 27 1908 - Feb 17 1983

Zrubek, Frank Joseph, Oct 27 1894 - Feb 13 1981 Double marker  
Zrubek, Anna Stacy, Apr 19 1903 - Jun 4 1979

Radomski, Hazel V., born 1946, died 1984, age 44 (Condra Funeral  
Home marker)

ROW 28 (W-E)

Sorenson, Farrah A., born 1932, died 1987, age 55 (Condra Funeral  
Home marker)  
Gola, Joe, born 1910, died 1987, age 76 (Condra Funeral Home  
marker)

Malek, Agnes E., Jan 30 1946 - (No date)  
Malek, Leo N., Aug 6 1954 - (No date)

Malek, Ernest L., Jan 20 1904 - (No date) Double marker  
Malek, Sybil M., Feb 5 1917 - Dec 17 1983

Olson, Ernest T., May 29 1905 - July 19 1986 Double marker  
Olson, Mary H., Apr 26 1914 - (No date)

Segura, Ben, July 14 1892 - Sept 26 1977 Double marker  
Segura, Elodia, Nov 7 1896 - (No date)

Bailey, C. Frank., Apr 20 1936 - Nov 23 1973  
Brazzel, Sharon Ann Bailey, Apr 23 1967 - Sept 22 1983  
Hartman, Ann, July 19 1931 - (No date)

Krueger, Fritz, May 6 1908 - Oct 28 1971 Double marker  
Krueger, Frieda, Nov 9 1911 - Aug 8 1975

Mekolik, Jimmy C., Dec 12 1947 - May 2 1970



Mekolik, Robert P., July 2 1960 - Sept 15 1962

Olsovsky, Julius, Jan 1 1913 - Aug 27 1983 Double marker  
Olsovsky, Vlasta, July 16 1914 - (No date)

Olsovsky, Larry Wayne, Oct 25 1952 - Apr 16 1965  
Olsovsky, Mary Jane, Oct 11 1957 - Oct 24 1957

ROW 29 (E-W)

Lightner, Julia M., Dec 8 1890 - No date  
Lightner, Edward J., July 28 1888 - Aug 14 1958 Double marker

Lightner, Roy A., Nov 29 1910 - No date Double marker  
Lightner, Lena M., Dec 10 1908 - Nov 14 1983

Malish, Paul, Oct 14 1889 - May 8 1986 Double marker  
Malish, Anastasia, Apr 15 1888 - Jan 11 1978

Malish, Pete, Dec 22 1887 - Jan 14 1968

Malish, Anton F. (Tony), Jan 17 1912 - Sept 28 1986 Double marker  
Malish, Mary Theresa, Mar 13 1917 - (No date) marker

Strnad, Henry E., Feb 3 1903 - (No date) Double marker  
Strnad, Louise M., Jan 27 1906 - June 1 1979

Reznicek, Bessie F., Nov 20 1910 - Mar 23 1983  
Kasperek, Louise V., Aug 19 1909 - June 11 1985

ROW 30 (W-E)

Wolbrueck, Julius Arthur, July 2 1910 - Aug 10 1978 Double marker  
Wolbrueck, Dora Krueger, Aug 2 1913 - (No date) marker

Chalupa, Elsie M., July 30 1920 - July 1 1971

Pavlica, William M., Apr 22 1909 - Feb 12 1971 Double marker  
Pavlica, Lillie A., Feb 9 1907 - (No date)

Bolf, Mary A., Nov 16 1882 - May 25 1979, Mother  
Jeckel, Edward J., 1879 - 1966  
Mares, Katherine M., May 25 1904 - Apr 14 1984

Wolbrueck, Herman, Sept 6 1878 - Jan 11 1962 Double marker  
Wolbrueck, Annie, July 6 1882 - Dec 26 1962

Honeycutt, Zach, 1922 - 1958

ROW 31 (E-W)

Leonard, Jerome, Texas TEC5 Hq Btry 95 Div Arty, World War II,  
Mar 12 1910 - Feb 12 1960

Kubala, J.B., Mar 19 1889 - Jan 12 1963 Double marker  
Kubala, Albina, Mar 30 1893 - Apr 13 1973

Skrhak, John E., Dec 19 1898 - Jun 7 1964 Double marker  
Skrhak, Matilda, Apr 7 1901 - Jan 3 1965

Peterson, Polly Anna, Apr 1 1958 - Aug 28 1986  
Cook, Ted, Died Nov 18 1968, Aged 56 Yrs 3 Mos 6 days (Condra  
Funeral Home marker)  
Reveile, Frances, Born 1898 Died 1987, Age 88 (Condra marker)  
Reveile, Lloyd N., Pfc Army Air Forces, Jun 17 1917 - Nov 28 1973  
Vitek, Raymond A., TEC5 US Army, Jun 10 1917 - Aug 20 1977

Pish, Annie, Jun 26 1906 - No date  
Pish, Charles, Feb 8 1908 - Apr 21 1985 Double marker

ROW 32 (W-E)

Olgun, Guadalupe, Born 1900 Died 1986, Age 85 (Condra marker)

Vanek, Alfred B., Mar 21 1921 - Nov 6 1981 Double marker  
Vanek, Lillian, Jul 5 1923 - No date

Matetzschk, August H., Born 1921 Died 1986, Age 64 (Condra  
Funeral Home marker)

Hurta, James Ray, Jan 15 1945 - Jul 3 1970 Our Beloved

Palousek, Henry O., Jul 12 1899 - Sept 21 1966 Double marker  
Palousek, Mary A., Dec 17 1904 - Apr 17 1985

Michna, John F., Sr., Sept 2 1911 - Aug 2 1963 Double marker  
Michna, Gertrude A., Jun 30 1914 - Dec 16 1980

McIntire, Clifford F., Nov 1 1893 - Dec 9 1969 Double marker  
McIntire, Elizabeth M., Feb 19 1891 - Sept 17 1983

ROW 33 (E-W)

Mazac, Hermina, 1-14-1891 - 1-28-1959 Double marker  
Mazac, Joseph F., 9-1-1891 - 2-4-1959

Urbanek, Mildred Rosie, Jun 27 1920 - July 12 1960  
Urbanek, Charlie August, Nov 4 1911 - Mar 4 1984  
Urbanek, Margaret A., Aug 29 1935 - No date

Urbanek, Mary K., May 17 1905 - Mar 6 1984 Double marker  
Urbanek, Vince S., Dec 31 1902 - Sept 10 1964

Toman, Joe J., May 30 1901 - No date Double marker  
Married Feb 17 1925  
Toman, Lucy D., Oct 19 1907 - No date

Kovar, August J., Feb 2 1904 - Nov 1 1977 Double marker  
Kovar, Angeline A., Jun 17 1909 - May 27 1981

ROW 34 (W-E)

Polasek, James D., Oct 1 1954 - Aug 6 1977  
(Photograph and newspaper clipping regarding fatal accident)

Pulkrabek, John F., May 16 1902 - No date Double marker  
Pulkrabek, Gertrude, Jun 1 1911 - No date

Zimmerhanzel, Ernest J., Sept 14 1908 - Jan 28 1972  
Zimmerhanzel, Mary L., May 23 1916 - No date Double marker

Rommel, Elva, June 18 1923 - Jan 25 1987 Double marker  
Rommel, Clarice Grace, Feb 10 1925 - Jun 18 1976

Frerichs, Albert, Texas Pvt 60 Balloon Co Air Svc, World War I,  
Nov 19 1892 - Oct 8 1966  
Frerichs, Mary, Sept 1 1899 - Nov 29 1984

Sladek, Albert P., Apr 23 1897 - Nov 19 1966 Double marker  
Sladek, Sophie, Feb 21 1900 - Sept 22 1970

Marcon, John, 1894 - 1966 Double marker  
Marcon, Louise, 1908 -1984

Barta, Rosa, 1876 - 1960

ROW 35 (E-W)

Taylor, Marie J., Nov 22 1935 - Dec 12 1960, Wife & Mother  
Kubacak, Frank J., 1900 - 1963

Beyer, Cecil, Jun 26 1902 - Aug 13 1963  
Beyer, Albert, Jun 13 1899 - Sept 1 1982

Viney, George, Nov 4 1936 Double marker  
Son George  
Viney, Jean Ann Kubala, Apr 6 1939 - Oct 18 1973

Ruzicka, Joyce, Sept 23 1928 - Jan 3 1981 Double marker  
Ruzicka, Dan, May 18 1926 - Aug 6 1979

ROW 36 (W-E)

Savage, Eva G., Jun 22 1904 - Mar 8 1987  
Gayton, Esther G., Mar 8 1935 - Jul 2 1979 (With photograph)

Winkler, Frank, Sr., Aug 31 1895 - Oct 31 1973 Double marker  
Married Nov 18 1920  
Winkler, Bertha, Nov 19 1902 - Jul 28 1982

Miller, Louis M., Jul 15 1902 - Aug 12 1984 Double marker  
Miller, Angeline F., Jul 8 1967 - Feb 14 1986

Polasek, Edward J., 1924-1971 Father

Mikeska, John C., Sr., Jan 6 1892 - Jan 19 1964  
Mikeska, Frances, Mar 11 1894 - No date Double marker

Stojanik, Emmitt, Dec 15 1906 - Oct 9 1971

Hannan,  
Janet Lee, Deborah Lynn, Karen Denise, Metissa Jane, Suzanne Kay  
Oct 20 1959 Died Oct 21 1959

ROW 37 (E-W)

Thonig, Carolyn, Sept 8 1928 - Apr 9 1961  
Thonig, Leopold C., Mar 4 1901 - June 21 1977  
Thonig, Thelka M., June 24 1903 - (No date)

Balusek, Emil J., July 26 1913 - Nov 16 1962  
Balusek, Margaret J., Apr 19 1905 - June 25 1984

Owens, Darrell B., Aug 5 1964 - May 4 1974

Garner, Charles Patrick, Mar 6 1908 - Apr 22 1977  
Garner, Mary Elsie, Mar 24 1912 - Nov 26 1979

Tomsu, Frank George, Nov 10 1906 - Aug 25 1983  
Tomsu, Agnes Mary, Mar 3 1903 - Feb 12 1982

Talasek, Frankie E., Oct 18 1930 - Dec 31 1982  
Talasek, Belen R., Jan 26 1929 - (No date)

Falcon, Severiano C., Nov 8 1905 - Jan 23 1987  
Falcon, Audelia, Dec 22 1907 - (No date)

ROW 38 (W-E)

Gonzales, Sesto, Mar 28 1910 - (No date)  
Gonzales, Juanita, Oct 20 1914 - (No date)

Pokorney, Rudolph R., Mar 4 1913 - Jan 2 1981  
Pokorney, Christine B., Feb 28 1912 - Oct 22 1981

Woehl, Stephen B., Jan 19 1885 - Jan 12 1976  
Woehl, Minnie E., Oct 24 1894 - Feb 7 1978

Sanches, Juan, Oct 12 1903 - Apr 6 1973

Rieger, Charlie L., Dec 2 1909 - Jan 4 1972  
Rieger, Lena L., Feb 23 1909 - (No date)

Garner, Oscar C., Sept 28 1913 - (No date)  
Garner, Delphine R., May 19 1920 - Jan 12 1978

Jurica, Francis, 1900 - 1960

ROW 39 (E-W)

Mikulencak, Raymond, Dec 27 1936 - July 14 1963  
Mikulencak, Frank, 19-- - 1987

Elliot, Elmer, Dec 24 1917 - Sept 18 1965

Rangel, Manuel, Nov 3 1900 - Feb 26 1975  
Rangel, Gertrudis, Nov 17 1909 - Dec 5 1973

Naizer, Anton C., July 5 1895 - Oct 9 1969  
Naizer, Sophia, Feb 4 1904 - Dec 21 1979

Oviedo, Diego, Jr., May 9 1965 - June 20 1976  
Valdez, Joaquin, A., Aug 17 1916 - Jul 7 1985

Barratachea, Tiburcio, Sept 11 1900 - Apr 21 1986  
Barratachea, Juaquina, Sept 2 1910 - (No date)  
Barratachea, Jose, 1907 - 1987

ROW 40 (W-E)

Botello, Macatio, 1924 - 1987  
Flores, Emilio, June 1 1955 - May 1 1986  
Valverde, Virginia, 1945 - 1985  
Flores, Helen, Nov 6 1923 - July 26 1982  
  
Valdes, Antonio, Sr., Mar 3 1892 - Jan 11 1978  
Valdes, Trinidad, Nov 6 1893 - Feb 5 1976  
  
Janosek, Joe L., Mar 24 1898 - Feb 10 1977  
Janosek, Frances, Feb 27 1909 - July 18 1982  
  
Mokry, Milton, Feb 28 1929 - Sept 8 1970  
Collazo, Ramona M., Aug 30 1884 - May 8 1974  
  
John, Otto C., Apr 19 1903 - Jan 28 1983  
John, Frank P., June 27 1896 - Oct 6 1973  
John, Mary F., Aug 23 1918 - (No date)  
John, Joe L., Sept 10 1892 - Aug 28 1966

ROW 41 (E-W)

Baran, Anton Charles, Feb 5 1902 - Aug 8 1969  
Hernandez, Belen, 1893 - 1985  
Morin, Aurora, Dec 7 1910 - Apr 8 1985  
Cundieff, Ann A., Feb 10 1909 - (No date)  
  
Konecny, Clara, Apr 29 1911 - (No date)  
Konecny, Mary A., Nov 1 1906 - (No date)  
Konecny, Joe, Aug 15 1894 - Dec 26 1977  
Konecny, Tonie, Oct 14 1906 - (No date)  
  
Beran, Emil, June 7 1924 - Oct 18 1986  
Beran, Ronny Lee, Aug 29 1953 - Feb 1 1976  
  
Wilson, Linda Raef, Oct 25 1946 - Feb 17 1980

ROW 42 (W-E)

Hannan, John, July 3 1898 - Dec 31 1976  
Hannan, Lucy, Jan 6 1898 - Feb 7 1983  
  
Manley, Gina, Apr 15 1963 - Aug 8 1987  
Aleman, Zenaida, Feb 25 1915 - Jan 19 1980  
Rodriques, Jose, Feb 27 1891 - Nov 28 1974  
  
Castro, Apolinas, July 23 1891 - July 5 1973  
Castro, Natalia L., July 9 1900 - (No date)

Section E was copied by: Frances Wynn, 303 South Ridge Circle,  
Georgetown, TX 78628

Dorothy Peters, 301 Davis St.  
Taylor, TX 76574

Irene Varan, 4129 Granada Drive,  
Georgetown, TX 78628

SECTION F

(There are two infant graves in this section at the end of the road which divides Sections B and D)

Son, Infant Lalla, Dec 9, 1942

Mary Skrhak, Feb 24, 1958, Feb 24 1958

Section F was copied by Betty Marsicek, 407 Norwood W.  
Georgetown, TX 78628

INDEX  
ST. MARY'S CEMETERY, Taylor, TX

.....Antoinette (STASNY  
or HANNAN?), C-4  
.....Little Maurice, D-4

A

ACHTRUTH, B-13  
AAMSTOOS, E-23  
ACANPO, A-15  
A.F.A. A-8  
ALEMAN, E-42  
ALVARAO, A-1  
AMARO, A-8, A-15  
AMESQUITA, A-17  
ANDERSON, D-5  
AYLWARD, E-6

B

BACAK, A-22  
BACHMAYER, B-1, B-2,  
C-6, C-14  
C-16, E-2  
BAILEY, D-5, E-28  
BALDEZ, A-13  
BALUSEK, A-22, C-7,  
D-10, E-15,  
E-23, E-37  
BARAN, C-10, C-11,  
E-41  
BARCAK, D-4  
BARRATACHEA, E-39  
BARRERA, A-13  
BARR, C-2, D-6, E-3  
BARRATACHEA, A-13  
BARTA, E-34  
BARTOSH, E-18  
BASTIAN, D-8  
BASULTO, A-19  
BECKER, D-2  
BELL, D-1, E-14  
BERAN, E-41  
BERDOSKY, C-1  
BERRYHILL, D-10  
BEYER, D-7, E-5, E-35  
BLACKMAN, E-27  
BLAHUTA, E-1, E-16  
BLAZEK, C-13  
BOEDECKER, E-27  
BOLES, D-1  
BOLF, B-3, B-4, E-30  
BORJAS, E-14  
BOTELLO, E-40  
BOURK, C-10  
BRADEN, E-22, E-25  
BRADY, D-14  
BRAZZEL, E-28  
BRIEGER, C-1, C-2, C-3  
BRIONES, A-16

BRUCKNER, E-10  
BRUNNER, D-7, D-12  
BRYANT, E-4  
BUBELLA, C-5  
BUCKALEW, E-27  
BUZAN, D-10, D-11, E-17

C

C. (A.C.), A-13  
CABRAL, A-8  
CARDENAS, A-3  
CARLSON, C-7  
CARPENTER, E-4  
CASPAR, D-8  
CASTENEDA, A-1  
CASTRO, A-19, E-42  
CECH, B-9  
CERNOSEK, E-11, E-26  
CERNYCUK, C-1  
CERVENKA, C-10, C-14,  
E-25, E-26  
CHALUPA, E-5, E-30  
CHAPA, A-10, A-12  
CHASAK, E-26  
CHRASTECKY, A-4, E-27  
CIECMROWSKY, A-11  
CLEASON (?), D-4  
COCEK, D-8, E-13  
COLLAZO, E-40  
CONLEE, E-23  
CONNORS, E-12  
COOK, E-31  
CORBETT, C-8  
CORRIGAN, A-14  
CORTINAS, A-13  
COTNER, E-7  
COUSIS, B-15, E-4  
COWHEY, B-2  
CRUZ, A-10, A-19  
CUNDA, B-2  
CUNDIEFF, E-41  
CUNDOVA, B-2  
CYKALA, D-8

D

DALIET, C-4  
DANEK, D-6  
DANZE, E-16  
DARWIN, E-25  
DAVID, B-15  
DAVILA, E-6  
DEBUS, D-8, E-7, E-8, B-14  
DECKER, C-11  
De la ROSA, A-15, A-18  
De la TORRE, C-6  
DELLINGER, C-2  
DE PEREZ, A-10  
DETWILER, E-12

DEWBRE, E-8  
DILLAWN, D-2, D-6, D-7  
DOBBS, E-9  
DOBIAS, E-26  
DOUBRAVA, C-16, E-23  
DREES, A-25, E-13  
DRUESDOW, E-11  
DU BEC, E-24  
DUFFY, C-2, C-3  
DUNCAN, A-23  
DUNN, D-11  
DUTCHKALL, C-12  
DWYER, A-13  
DYER, D-8

E

EBERLE, C-4, C-5, C-6  
EBNER, D-1  
EIBEN, E-9  
ELLIOT, E-39  
EUT(R?)IO, A-10  
ENRIQUEZ, A-15  
ESQUIBEL, A-11

F

FALCON, E-37  
FATHERREE, D-12  
FAYKUS, E-15  
FENDLEY, E-18  
FISHER, C-2  
FLORES, A-15, E-19,  
E-40  
FRERICHS, C-6, C-10,  
C-11, E-22, E-34  
FRISCH, C-7  
FULERTON, C-7  
FULLERTON, D-6.

G

GAGE, E-22  
GAJDA, C-13  
GALICIA, A-2  
GALLAHAN, C-1  
GAMEZ, A-18  
GARCIA, A-3, A-14, A-19,  
A-24  
GARNER, E-37, E-38  
GARZA, A-19  
GAYDA, C-12, D-5  
GAYTON, A-19, E-36  
GLEASON (?), D-4  
GLIDDEN, C-6  
GODDETT, C-1  
GOEBEL, B-12  
GOERLITZ, C-1, E-15  
GOLA, C-14, C-16, E-28  
GOMEZ, A-10  
GONZALES, A-15, B-4,  
E-38  
GRAW, B-13

GREGORY, C-14, C-16, D-6  
GRIEGER, B-10  
GRIGAR, C-12  
GRONECK, D-10  
GROSSMAN, B-3

H

H--- (R.H.), A-13  
HAFERNIK, C-2, C-3, C-9  
HALLAN, C-2  
HAMRICK, E-26  
HANNAN, C-4, E-36, E-42  
HANSON, E-6  
HARRIS, B-2  
HARTMAN, C-7, E-28  
HARVEY, C-1, C-7  
HAVEKKA D-2, D-3, D-8  
HEINE, C-7  
HEJL, B-13  
HERNANDEZ, A-13, A-15,  
A-16, A-17,  
A-19, E-41  
HERRERA, A-24  
HICKS, D-4  
HILBERS, B-5, B-6  
HIX, D-8  
HOLITEK, D-13  
HOLMAN, D-14  
HOLOTIK, D-13  
HOLUB, C-11, C-12,  
C-13, D-16, D-2  
HOLUBEC, C-5, D-14  
HONEYCUTT, E-30  
HORA, C-1  
HRANICKY, D-4, E-14  
HRNA, C-8, C-9  
HRNCIR, C-12, C-13  
HRNOVA, C-8  
HUFF, E-25  
HUNKE, A-23, D-8  
HURTA, E-32

I

J

JAKUBIK, D-12  
JALUDEK, C-1  
JANAK, E-13  
JANOSEC, C-12, C-13,  
D-12  
JANOSEK, E-40  
JANOTA, C-1, D-10  
JANSKY, E-21, E-25  
JAROSEK, B-2, D-10,  
D-11, D-14,  
E-13, E-16  
JECKEL, E-30  
JOHN, C-12, C-13, E-40  
JORDON, D-5  
JOSEPH, C-12, C-14, D-5  
JOZWIAK, D-15, D-16



JURANEK, C-1, E-21  
JURICA, E-38  
JURICEK, C-1

K

KADERKA, D-3  
KALINOWSKI, D-1  
KASPAR, A-23, A-24, B-2, B-9,  
B-10, B-15, C-6,  
C-16, D-2, D-3,  
E-4, E-16, E-24  
KASPAREK, C-4, E-2, E-23, E-29  
KASPARIK, E-13  
KASPER, E-25  
KEHL, E-27  
KEHOE, C-15  
KELLERMEIER, B-3  
KELLEY, D-8, E-1  
KELLY, D-5  
KIRCHNER, D-1, E-10  
KLAUS, D-1  
KLECKA, C-13  
KLESSE, A-23  
KLIMA, D-6  
KNEBLIK, B-5  
KNOX, D-1, D-2  
KOCUREK, B-13  
KOHUTEK, A-23, B-9, B-15  
KOJTEK, B-9  
KOLINEK, D-2, E-26  
KOLLATT, B-15  
KOMANDOSKY, D-15  
KOMANDOVSKY, B-4  
KONAREK, B-14  
KONECNY, A-21, A-22,  
E-41  
KOPECKY, C-10, C-11, D-7  
KOTROLA, D-7  
KOVAR, B-3, D-14, D-15,  
E-15, E-16, E-33  
KOZLOVSKY, D-4  
KREMER, D-12  
KREPCAK, C-13, C-16  
KRHOVJAK, D-7, D-11  
KROSCHEWSKY, C-2, C-3,  
C-6, C-16, E-6  
KRUEGER, C-4, C-5, E-28, E-30  
KUBACAK, B-13, C-1,  
D-15, E-35  
KUBALA, D-10, E-14, E-31  
KUBAN, B-2, B-3, D-9,  
E-25  
KUBICEK, C-5, E-5, E-17,  
E-20  
KUCERA, B-3, B-14  
KUHL, E-10  
KUHN, D-8  
KUPKA, E-23  
KURECKA, A-23, A-24,  
C-13

L

LALA, B-4  
LALLA, F-1  
LANE, E-6  
LANGE, E-26  
LANNEN, C-2, C-3, D-5,  
D-12, D-13, D-14  
LAYTON, B-3  
LEFNER, D-9, D-12  
LEONARD, E-31  
LIGHTNER, E-29  
LIMON, A-24  
LINEHAN, D-16  
LINN, E-4  
LOPEZ, A-16, A-18  
LOWE, D-1  
LYGIE, E-23

Mc

McBREARTY, D-6, D-8, D-9  
McCARTNEY, A-13A  
McCOOL, C-15, C-16  
McINTIRE, D-7, D-8, E-32  
McLAUGHLIN, C-6, C-7,  
D-8, D-9, E-6  
McMILLAN, C-17  
McTAGGART, C-16

M

MACHACEK, C-11  
MACHALICEK, E-15  
MALCHAR, E-23  
MALEK, E-28  
MALESH, B-3  
MALISH, D-2, D-3, D-13,  
E-9, E-29  
MANDA, E-24  
MANLEY, E-42  
MARALIK, B-5  
MARCON, E-34  
MAREK, B-13, E-9, E-23,  
E-24  
MARES, E-30  
MARESH, C-3  
MARTIN, D-8, E-26  
MARTINEC, A-23  
MARTINEZ, A-6, A-8,  
A-13A, A-15,  
A-18  
MATA, A-1  
MATS?MEK, A-3  
MATTECK, C-8, C-9  
MATETZSCHK, E-32  
MATULA, B-12  
MATYSEK, B-14, E-1, E-10,  
E-11  
MAZAC, E-33  
MEDELLIN, A-19  
MEDINA, A-11

MEKOLIK, A-23, E-28  
MELCHER, D-8  
MENDOZA, A-8  
MERKA, C-2, C-9  
MERKLE, D-1, E-5  
MERTZ, D-6  
MEYER, D-8, E-17  
MICHNA, E-32  
MIKESKA, E-36  
MIKOLAJ, E-10, E-17, E-18  
MIKOLAJEK, A-24  
MIKSCH, D-9, D-10  
MIKULENCAK, E-39  
MIKUS, E-27  
MILLER, C-5, D-6, E-36  
MOELLER, E-1  
MOKRAY, C-11  
MOKRY, E-24, E-40  
MONTGOMERY, D-1  
MORGAN, A-11  
MORIN, E-41  
MOYNAHAN, D-5  
MUNDKOWSKY, C-8  
MURPHY, C-2  
MYNAR, E-12

N

NACHLINGER, D-9  
NAIVAR, C-8, C-9, D-13,  
E-17, E-24  
NAIZER, E-39  
NAVARRO, A-6  
NEJTEK, E-12  
NERIO, E-5  
NEUBAUER, C-2, C-3  
NOLAN, D-11  
NOVOTNY, B-2

O

O'CONNOR, D-2, D-3, D-4,  
D-6  
O'DONNELL C-5  
O'LEARY, D-4  
OLGUN, E-32  
OLIVARES, A-8  
OLSON, E-28  
OLSOVSKY, E-28  
OPELA, B-13, D-1  
ORTI-, A-16  
ORTIS, A-5  
ORTIZ, A-24  
O'TOOLE, C-3  
OVIEDO, E-39  
OWENS, E-37

P

P--- (J.P.) B-1  
PACHICANO, A-2  
PALOUSEK, E-32  
PAVLICA, D-14, E-30

PAVLIK, C-16, E-25  
PAVLISKA, E-11  
PEPPER, C-8  
PEREZ, A-10  
PESEK, D-2, D-3  
PETERS, C-6, C-8  
PETERSON, E-31  
PILLOW, D-1  
PIRCHEK, A-22, C-9  
PISH, E-31  
POKORNY, E-13, E-38  
POLANSKY, E-14  
POLASEK, C-10, E-24, E-34  
POSPISIL, E-14  
PREUSSE, E-24  
PRCIN, B-1, B-13, B-14, C-1,  
D-1, E-9, E-12  
PRIKRYL, E-26  
PSENCIK, B-2, B-5  
PULKRABEK, E-34, E-36  
PUSTEJOVSKY, E-23

Q

R

RABEL, B-2, B-3, B-4, C-13,  
D-9  
RADOMSKY, E-27  
RANGEL, E-39  
RAZO, E-12  
REMMEL, E-34  
RENERIA, A-10  
REVEILE, E-31  
REZNICEK, E-29  
RIEFKOHL, C-4, C-5  
RIEGER, B-6, B-13, D-13,  
E-22, E-38  
RILEY, C-15, C-16, D-8  
RINCON, A-14  
RIVERA, B-2  
ROBLEDO, A-19  
RODDY, D-1, D-4, E-22  
RODRIGUEZ, A-6, A-15,  
A-16, E-42  
ROJAS, A-13A  
ROMERO, A-10, A-16  
ROSA (?) A-6  
ROUSE, E-16  
ROZNOVAK, D-1  
RUZICKA, C-11, D-15,  
D-8, E-10, E-35  
RUZICKE, C-10  
RYCHLIK, E-27

S

SAFAREK, B-4  
SAFARIK, A-23, A-24, E-14  
SALAZAR, A-14  
SAMINIEGO, E-1  
SANCHES, A-16, E-38  
SARTENA, B-6

SAVAGE, E-36  
SCHAEFER, A-11, B-14,  
B-15, C-1, C-12  
C-13  
SCHARFE, E-2  
SCHLABS, E-5  
SCHNEIDER, D-9, E-17  
SCHNOUTZE, E-18  
SCHOEN, B-14  
SCHRADER, B-3  
SCHRAMM, D-6  
SCHROETER, C-6  
SCHWENG, C-6  
SEFCAK, B-9  
SEGURA, A-15, E-28  
SHIROCKY, D-6, D-10  
SHOOTS, D-3  
SIEGMUND, C-1  
SILVA, A-11, A-13A  
SIMCIK, E-2  
SIREK, B-13  
SISO, C-15  
SKRHAK, E-31, F-1  
SLADEK, B-3, D-2, D-3, E-34  
SLAMPA, D-12  
SMOLIK, D-15, E-9  
SOBOTIK, E-18  
SOMMERS, C-12  
SORENSEN, C-2, C-3, E-28  
SORRELS, D-8  
STASNY, C-4, C-5, C-8,  
D-2, D-3, D-4,  
D-5, D-12, D-13  
STIBA, B-4  
STIBORIK, C-13  
STILL, C-14, C-16  
STOJANIK, A-3, B-4, D-1  
E-36  
STRAUB, B-15  
STRMISKA, E-1  
STRNAD, C-10, C-11, C-13  
D-6, E-29  
SUCHOMEL, E-21  
SULLIVAN, A-13, A-14,  
D-12  
SUPAK, E-24  
SVRCEK B-8, D-2  
SWENSON, E-26  
SYLVA, A-13a

T  
TALASEK, E-37  
TATE, E-15  
TAYLOR, D-1, E-35  
THIEL, E-16  
THOMPSON, B-3  
THONIG, E-37  
TOMAN, B-15, E-23, E-24  
E-33  
TOMANCAK, C-9, D-5, D-9

TOMANCEK, E-13  
TOMSU, E-37  
TORRES, A-11, A-13, C-16  
TOUCHSTONE, B-10, B-11  
TRAUERNICHT, D-12  
TREVINO, A-13A  
TRCKA, E-14  
TROJAGEK, B-4  
TSCHOERNER, E-26  
TUCKER, E-20  
TYDLACKA, D-10  
TYLER, D-14, D-15

U  
UMIKER, B-5, C-1  
URBANEK, B-6, B-7, B-8,  
C-16, D-10, E-8,  
E-26, E-33  
URBIS, E-17  
URBISH, E-18

V  
VACLAVIK, B-4, D-10, D-11  
VALCHAR, D-8  
VALDEZ, A-8, E-39, E-40  
VALEK, D-7  
VALIS, D-14  
VALVERDE, E-40  
VANEK, B-1, D-14, E-11,  
E-15, E-32  
VASQUEZ, A-17  
VEGA, A-19  
VELASQUEZ, A-14, A-15,  
A-19  
VELICKA, E-27  
VESELKA, C-8, D-14, E-18  
VIDALES, A-18  
VINEY, E-35  
VITEK, E-31  
VITTEK, B-14  
VOIGHT, E-25  
VOLCIK, C-11  
VRANA, E-1, E-15

W  
WALDICK, B-6  
WALKER, C-3  
WALLA, B-3  
WALSH, B-3  
WALTHER, E-25  
WASINKA, D-14  
WEBB, E-2  
WECHETA, C-10  
WEHBY, B-11  
WELSH, B-2  
WENDLAND, C-9  
WHITE, D-13  
WILSON, E-41  
WINKLER, E-36  
WOEHL, B-12, D-9, E-38

WOLBRUECK, E-30

X

Y

YSAB----, A-10

Z

ZAK, B-3

ZALESKY, E-16

ZALUDEK, C-1

ZEZULKA, B-14, D-6, E-12

ZGARBA, C-14, C-15, D-5,  
D-13

ZIMMERHANZEL, D-12, D-13,

E-17, E-23,

E-24, E-34

ZIMMERMAN, E-12

ZIMMERMANN, C-6, C-7

ZICHA, A-23, A-24

ZRUBEK, E-27

ZYCHA, A-23, A-24, E-3