

WILLIAMSON COUNTY CEMETERIES

Volume I

Compiled By

THE WILLIAMSON COUNTY HISTORICAL COMMITTEE

1973--1975

Copyright 1981
Williamson County Historical
Commission
Vol.I Registration
 # TXU 77-612

Edited by Clara Stearns Scarbrough
Georgetown, Texas
June 1975

Certain pages in this Volume have
been retyped in order to produce
legible Xerox copies. Therefore
many of these pages will have
multiple page numbers in order to
conform with the page numbers of
the original volumes, and with the
SURNAME INDEX

WILLIAMSON COUNTY HISTORICAL COMMISSION

January 12, 1989

ADDITIONS TO WILLIAMSON COUNTY CEMETERY LISTINGS:

VOLUME I, p. 283

SAN GABRIEL (Old Georgetown) CEMETERY

A. J. STRICKLAND (Andrew Jackson Strickland
(b. 14 Jan. 1850 d. 2 Oct. 1856

(standing at foot of this grave, to the left is the grave of:
C. J. STRICKLAND (Catherine Jane)
b. 12 Dec. 1839 d. 5 Jan. 1852

Submitted by: Payne M. Strickland, Jr., great-great grandson of
STEPHEN STRICKLAND, father of A. J. Strickland, above.

VOLUME II, p. 105

I.O.O.F. Georgetown, Section Q - ADD

ISAAC LAWRENCE RYAN CSA Vet.
b. Miss. 9-22-1823 d. Georgetown 4-16-1909

Info. from Franklin Weeks and Norma Ryan Weeks
1024 McGregor St., Lufkin, TX 75901
Jack Gregoire, City of Georgetown, helped locate burial site so
the Weeks family could erect a CSA Marker.

VOLUME III, p. 95

HARGIS CEMETERY - this cemetery was so overgrown no one was ever able
to get in to list stones, if they still exist. The 1964 listing of
CIVIL WAR VETERANS BURIED IN WILLIAMSON COUNTY (as published by
San Antonio Geneo. Society), listed in VOLUME II, beginning p. 366,
lists this cemetery as MOORE CEMETERY, with 3 CSA Vets;

ADD:

HARGIS CEMETERY (aka MOORE CEMETERY)

DOMETRIC HARGIS CSA Vet.
b. 11-17-1847 d. 7-29-1935

J. RUFUS HARGIS CSA Vet
b. 6-7-1844 d. 10-11-1923

JACK MOORE CSA Vet
b. 1-26-1848 d. 11-3-1927

I am sure there are other stones in this cemetery, if ever anyone
can get in to check.

~~VOLUME II, p. 27 - JOHN BERRY CEMETERY - Add 16~~

~~A. J. (Andrew Jackson) BERRY b. Ind. 1820 d. Baird, Callahan Co.
bur. in old Berry Cem. on Gans Mill Farm (Handbook of Texas, 1952)
1816 -5-Sep. 1899 31 JUL~~

~~L. Faubion, WCNC
712 Myrtle St., Georgetown 78626
512-863-2179~~

RD 1-ROSS CEMETERY

*WAS CAN
INTX
VET. OF
SAN JACIN*

Jul 31 1899

*GEORGETOWN LIBRARY
CAN'T FIND*

*ART
LEATHERWOOD
HAS PHOTO
OF GRAVE*

Vol. IV (TAYLOR, ST MARY'S)

*REMOVE
THIS
LISTING
IT IS
WRONG*

WILLIAMSON COUNTY CEMETERIES

Volume I of this collection was made 1973-1975 by the Williamson County Historical Survey Committee. A second volume of other area cemeteries is now being compiled. Several cemeteries in counties adjoining Williamson, and near the boundary lines, are also included, for the convenience of researchers.

Historical Committee members during the time this volume was compiled are as follows:

Mrs. Don Scarbrough (Georgetown), chairman; Ruth Mantor (Taylor), vice chairman; Mrs. Estha Scoggins (Georgetown), secretary-treasurer; Myreta Matthews (Liberty Hill), publicity; also Mrs. Bob Ford, Mrs. Stanley Schwertner of Bartlett; Effie McLeod and Mrs. Jinx Goff, Florence; Laverne Faubion, Mrs. Leroy Johnson, Mrs. Homer Caswell, Mrs. Robert Morse, Mrs. Carl Burnette, Dr. and Mrs. Van Tipton, Mrs. J.T. Atkin, Donald Irvine, Mrs. Sally Pettus, Judge Sam Stone, Judge and Mrs. Luther Chance, Gene Hargett, all of Georgetown; Mrs. Henry Labaj, Granger; Mr. and Mrs. Emery Blackman, Hutto; Miss Cora Sexton, Mrs. Fred Buchanan, Jarrell; Mrs. Marshall Richardson, Harold Asher, Liberty Hill; Mrs. J. W. Ledbetter, Mrs. D. B. Gregg, Round Rock; A. M. Ahlgreen, Thomas McDonald, Mrs. Joe Hannah Forson, Ranken Kennedy, Mr. and Mrs. Mahon Garry, all of Taylor; Mr. and Mrs. Alvin Ribbeck, Thrall.

Many of the older cemeteries have been called various names through the years. The Commission has attempted to list all alternate names, the earlier one being placed first.

In all probability there has been some misreading of names or dates, in spite of great care taken by researchers, and a few obvious typographical inaccuracies (such as the exchanging of birth and death dates) appear in this collection. Since these cannot be rechecked immediately, the compiler's listing stands. If the reader can offer positive corrections which can be substantiated, he should report them to the librarian, who can properly make the correction, allowing the original version to remain visible.

Texas law prohibits the defacing or destruction of any and all Texas cemeteries/burial places, or any part of one, even on private property. Information about damage to cemeteries should be reported promptly to law enforcement officers.

This volume was prepared with the assistance of many individuals, cemetery associations, and entire communities, to whom the Williamson County Historical Commission is extremely grateful.

CONTENTS

Preface	ii-iii
Ake Family	1
Allison-Friendship/Old Friendship	2-10
Anderson/Rock House	11
Anderson Family/Rock House	12
Andice	13-23
Avery (see Rice's Crossing)	
Barker Family	24
Bear Creek (see Connell)	
Beard	25-28
Beaukiss (Old)/Cooke	29
Bertram Family	30
Bone Hollow	31
Boultinghouse Family	32
Bowers	33
Bratton	34-39
Buck (see Williams-Buck)	
Bullion Family	40
Burris Family	41
Calvary	42-57
Cashion (see Fisk-Cashion)	
Cedar Brake (see Miller I)	
Cedar Park	58-60
Comanche Peak/McFadin	61-64
Connell/Bear Creek	65
Cooke (near Jonah)	66
Cooke (see Beaukiss, Old)	
Corn Hill	67-88
Davis	89-94
Denson Family	95-97
Easley (see Sloan-Easley)	
Farmer	98-99
Fisk-Cashion	100
Foster	101

Contents v

Friendship (see Allison-Friendship)	
Ganzert Family	102
Gilreath Family	103
Gravel Hill	104
Gravis	105
Green Family	106-107
Harper Family	108
Harrison	109-110
Holy Cross	111-143
Hopewell	144-150
Huddleston	151
Jenkins Family	152
Johnson Family	153
Jolly Family	154
Jonah	155-166
Keating Family	167
Kenney Fort/Kenney's Fort	168
Kimbro (see Rice's Crossing)	
Lawler	169-174
Liberty Hill	175-215
Las/ Los Tres Marias	216
McFadin (see Comanche Peak/McFadin)	
Macedonia	217-227
Machu	228-235
Magee	236
Mahomet	237-239
Matsler	240-244
Mileham/Old Jonah	245
Miller I/Cedar Brake	246
Miller II	247
Minnick	248
Monadale/Monodale	249
Mcunt Horeb	250-251

New Hope	252-257
Old Beaukiss (see Beaukiss, Old)	
Old Friendship (see Allison-Friendship)	
Old Georgetown (see San Gabriel)	
Old Jonah (see Mileham/Old Jonah)	
Oxley	258
Peace/Towns	259
Perry	260-262
Posey Family	263
Presbyterian (Georgetown)	264-275
Rhodes	276-277
Rice's Crossing/Avery/ Kimbrow/Stiba	278-280
Rock House (see Anderson)	
Rock House (see Anderson Family)	
San Gabriel/Old Georgetown	281-283
Saul	284-286
Sawyer Family	287
Scheyli	288
Schwertner Family	289
Sedwick Family	290
Sloan-Easley Family	291-292
Smalley Family	293-294
Smart Family	295-296
Taylor/Smith Smith Family (Liberty Hill)	297
Smith Infants (Rock House)	298
Stearns Family	299
Stiba (see Rice's Crossing)	
Swedish Methodist/St. Johns	300-306
Taylor City	307
Towns (see Peace/Towns)	
Union Hill	308-310
Wells Family	311

Contents vii

Wesley Chapel	312-328
Whitehead	329-331
Whiteley (w. of Georgetown)	332-337
Whitley (east of Jonah)	338
Williams-Buck	339-342
Yoes	343

Additional Material furnished

by U. S. Army Corps of Engineers

pages not numbered

SURNAME INDEX
WILLIAMSON COUNTY CEMETERIES
VOL. I

-A-		
ADAIR..... 5	.BARUCH.... 111	BERRY..... 69-182
ADAMS..... 5-13-107-144	BARKER.... 5-24-68-181	252
170-180-237-258-312-	237	BERTRAM... 30-251
328-332-339	BARKLEY... 164	BEVILL.... 161
AKE..... 1-224-281	BARLOW.... 68	BIGON..... 112
ALBERTSON. 180 119	BARNES.... 27-58-90-	BIJA..... 112
ALCOTT.... 180	182-220-225-312 -	BILES..... 69
ALLBRITEN 157	319	BILLINGS.. 252
ALLEN..... 13-65-89-170	BARNETT... 5-284	BINGHAM... 144
180-223-224-284	BARNHILL.. 6-225	BIRD..... 221-312
ALLISON... 2-3-5	BARON..... 42-111	318-324-325
ALLMAN.... 180-227-339	BARRIER... 240	BISHOP.... 312
ANDERSON.. 11-12-13-58	BARRINGTON 182-338-58-	BITTICK... 288
109-153-160-180-214a	158-161-162	BLACK..... 13-68-69
221-224-252-300-312-	BARRON.... 165-264	70-182 181
321-327	BARROW.... 182	BLACKBURN. 6
ANGELL.... 180	BARRY..... 221-227	BLACKMAN.. 58 14-61-
ANTONIO... 94a	BARTEE.... 182	70
AREDONDO.. 42	BARTEK.... 111	BLACKMON.. 112
ARMSTRONG. 62-104-264-	BARTLEY... 6 5	BLACKSTOCK 183
284	BARTON.... 6-182-246 -	BLACKWELL. 68
ARNOLD.... 5-13	247	BLAIR..... 252
ARVA..... 339	BARTOS.... 111-143	BLANCET... 6
ASHER..... 13	BARTOSH... 111-112	BLANTON... 217
ASHTON.... 240	BARTSOVA. 42	BIEDSOE... 183
ASKEW.... 264	BARTZ..... 214a	BIESING... 183
ASTEEN.... 240	BASS..... 182	BLOMQUIST. 300
ATKINS.... 173	BATES..... 182-252	BLOOMQUIST 300
ATKINSON.. 180	BATLA..... 112	BLYSTONE.. 183
ATWOOD.... 13-181	BAUCHMAN.. 240	BOALS..... 171
AVANT..... 225	BAYLOR.... 94a	BOBO..... 30-183
AVERY..... 5-278	BEAL..... 246	BODENHAMER 183
AYNESWORTH 181-240	BEALL..... 225-308	BOGAN..... 219
-B-		
BABER..... 300	BEARD..... 25-26-27	BOHAC..... 112-113
BACA..... 111	BEARDEN... 68	BOHANAN... 332-333
BAILEY.... 181	BEATY..... 224	BOLING.... 183
BAINBRIDGE 181	BEAVER.... 264	BOLLINGER. 265
BAIRD..... 13	BEBEE..... 107	✓ BOND..... 11
BAKER..... 13-68-181-	BECKHAM... 182	BONNETT... 183-252
224-237	BELICEK... 231	BOONE..... 144
BALDRIGE.. 5	BELK..... 69-109	BOOTH..... 183
BALLI..... 69	BELL..... 182-281-308	BORG..... 300
BALLIEW... 217	BENDER.... 13	BOSMAN.... 113
BALUSEK... 42-229-231	BENJAMINSON... 300	BOSTICK... 96
BARABAS... 42-111-143	BENNETT... 182-225	BOSWELL... 183 182
BARBER.... 69	BENSON.... 182	BOUCHELLE. 109-281
BARBOUR... 69	BENTLEY... 265-308	BOULTINGHOUSE 32
BARCHLAY.. 225	BERKMAN... 300	BOWDEN.... 183
	BERNARD... 2-6	BOWEN..... 68-110-
		265
		↖ BOLTON.... 40

Arrows indicate "out of alphabetical order"

BOWERS....	33-58	BUNTYN....	174	CEPCAR....	114
BOWLIN....	265	BURCH....	237-252	CERNOSEK..	114
BOWMAN....	183-339	BURK.....	252	CERVENKA..	42-114-231
BOWMER....	90	BURKE....	185-144	CHAMBERS..	237
BOYD.....	13-144-165	BURLESON..	185	CHAMPION..	14
	265-333	BURNS....	69-265	CHANCE....	186
BOYDSTON..	183	BURRELL... 223		CHANDLER..	186-252
BRADDOCK..	144	BURRESS... 185		CHANEY....	144
BRAGG.....	183	BURRIS.... 41		CHAPMAN... 14-164-186	
BRANDON... 183		BUSH..... 265		260-262-266-281	
BRATTON... 35-36		BUTLER.... 185-217-312		CHASAK....	114
BREDTHAUER 90		(Byrant)		CHEEK.....	266
BREEDEN... 63		(BRYANT.... 339		CHISUM....	237
BRETTON... 265		-C-		CHOVANEC..	114
BREWER.... 183-144		CADAN..... 114		CLAMP.....	281
BREWSTER.. 68-69		CADWALADER 265		CLANTON... 103	
BRICE..... 2-6		CALDWELL.. 6		CLARK..... 237-266- }	
BRIDGES... 69-70		CALHOUND.. 6		281-308 }	
BRIDGEWATER 183		CALLAHAN.. 218		CLARKE....	266
BRIGGS.... 6-183-237		CALLEY.... 252		CLAYTON... 186	
BRINKLEY.. 6		CALVERT... 240		CLEVENGER. 237	
BRINKLUM.. 265		CAMERON... 110		CLICK..... 252	
BRISTOL... 68		CAMPBELL.. 14-90-185		CLIFTON... 221	
BRIZENDINE 250		(Cannady)		CLINTON... 14	
BRODNAX... 183		(CANADY.... 11-185-214a		CLOER..... 227	
BROGREN... 301		CANNON.... 6		CLOUD..... 333	
BROOKS.... 90-183-252		CANSAN.... 114		CLUCK..... 58	
	265-308	CANTRELL.. 185-252		CLYDE..... 17	
BROS..... 42		CANTWELL.. 14-248		CMEREK.... 43-114	
BROSCHA... 113		CAPEHART.. 333		COCHRAN... 186	
BROWN.... 6-14-58-61-62		CARANZA... 114		COCKE..... 6-144-187	
	65-68-69-183-231-276	CARGILL... 6		COCKRUM... 240-333	
	281-308-339	CARLILE... 14		COFFIN.... 187	
BROWNING.. 14-184		CARLISLE.. 71		COFFMAN... 312-325-	
BRYANT.... 6-184-248		CARLSON... 301		326	
BRYSON.... 184 183		CARLTON... 110		COKAVEC... 43	
BUBENAK... 42 (nik)		CARTER.... 11-14-252		COLE..... 14-99-158	
BUCEK..... 113		276		160-187-266	
BUCHANAN.. 68-69-172		CARROLL... 144		COLEMAN... 14-187-86	
BUCHANON.. 276		CARTLADGE. 281		COLLIER... 297	
BUCK..... 185-237-240-		CASBEER 185		COLLINGSWORTH... 309	
	339	CASE... 71		COLLINS... 333	
BUCKNER... 144		CASEY.... 169		COMBEST... 6	
BUCY..... 164		CASHEN.... 185		COMBS..... 187	
BUDNIK.... 113		CASPAR.... 6		CONAWAY... 312-317-	
BUENTELLO. 113		CASSELBERRY. 186		318-325	
BULLEN.... 339		CAST..... 329		CONCHA.... 114	
BULLINGTON 185		CASTLEBERRY. 31-266		CONDE..... 114	
BULLION... 40-237-339		CASTRO.... 114-186		CONDRA... 71	
BULLOCK... 37		CATES..... 186		CONKLE... 144	
BUNCH..... 185		CATHCART.. 186		CONLEE... 71	
BUNNELL... 291		CAVANAUGH. 64-61		CONNELL... 65-187-266	
BULL..... 222		CASHION... 100			

Williamson County Cemetery Surname Index

(3) C-D-E

CONNER.... 71- 187-278 DAVISION 65 DUBOIS.... 15
 CONOLEY... 187 DAWSON.. 266 DUCKETT... 189
 CONWAY.... 187-144 DAY..... 189 DUDIK..... 116
 COOK..... 71-103-187 DAYTON.. 145-189-250 DUGGAN.. 189
 220-214a-226-281 DEAN.... 15-266-313-320 DUKE... 72-237
 COOKE..... 29-66 321-322 DUNAGAN 267
 COOPER.... 71 DEARING.. 248 DUNCAN.... 15-40-295
 COPELAND.. 14-187-260 DeFORE.. 189 296
 262-339 DeGARCIA 249 DUNLAP.... 237
 CORBITT... 187 DELAND.. 225 DUNCON.... 340
 CORDER.... 71 DeLEON.. 115-189 DUNLOP.... 15-250
 CORLEY.... 109 DELGATO. 115 DUNN..... 72-145-276
 CORNELIOUS 187 DEMIRSU. 115 DUPREE.... 189
 CORNELL... 104 DENHAM.. 72 DUQUEZ.... 116
 CORTEZ.... 114-115 DENNAM.. 189 DUSEK.... 231
 COTTON.... 187 DENNER.. 174 DYCHES.... 62
 COULSON... 266 DENNIS.. 15-189 DYCUS.. 11-12-190
 COURTNEY.. 31 DENSON.. 95-96-189-218 DYKES.. 339-340
 COWART.... 71 221-224 DYKOWSKI.. 116
 COWLES.... 187 DEPPISEH 222 -E-
 COX..... 188-169-237 DERRICK. 189 EASLEY.... 291-292
 248-252-293-294 DESHIELDS... 240 EATMAN.... 190
 CRAFT..... 71 DESMOND. 145 EDENS..... 267
 CRAWFORD.. 188 DeSPAIN. 189 EDWARDS... 38-170
 CREEL..... 188 DeVORE.. 72 EHRHARDT.. 276-102
 CREWS..... 188 DIBERT.. 267 EISENBECK. 253
 CRIDER.... 188 DICKERSON... 189 EISENHOUR. 91-190
 CRISP..... 171-281 DICKINSON... 2-7 EKLUND.... 267
 CROMWELL.. 220 DICKSON. 267 EKVALL.... 301
 CROOKE.... 252 DIETERING... 189 ELLASON... 190
 CROUGHEN.. 115 DIKES... 339 ELLER..... 91
 CRUNK..... 188 DIMMITT. 267 ELLINGTON. 190
 CUDE..... 339 DOBECKA. 115 ELLIOTT... 30-91-190
 CULBERTSON 188-144 DOBIAS.. 115-116 267
 CUMMINGS.. 144 DODD.... 58 ELLIS..... 15-267
 CUNDA..... 43 DODSON.. 72-214a ELLISON... 281
 CURTIS.... 188-250 DOLGENER 189 ENGDAHL... 250-301
 CUSTARD... 266-312-318 DOLLAHON 15 ENGLAND... 110
 CYRUS..... 236 DONGRESS 229 ENNIS..... 190
 -D- DONNELL. 72 EPPRIGHT.. 145
 DABBS..... 7 DORSETT. 309 ERICKSON.. 301
 DAFFERN... 266 DOWRS... 174 ERICSON... 302
 DAISY..... 313 DRAKE... 237 ERMIS..... 117
 DALRYMPLE. 266-281 DRAPER.. 267 ERWIN..... 190 189
 DANIEL.... 37-95 DRIMAN.. 189 ESSARY.... 190
 DARNELL... 237 DRISKA.. 43-116 ESTEPP.... 253
 DAUGHERTY. 188 DROZD... 44-116 EUBANK.... 61-64-267
 DAVID..... 43-115 DROZDA.. 231 EURING.... 258
 DAVIDSON.. 58-188-218 DRY..... 145 EVANS..... 73-190-219
 221-226-227 DRYBREAD 248 267-309
 DAVIS..... 14-15-38-90 DUBEC... 44-116 EVENSTAD.. 333
 91-145-188-222-253 DUBIL... 116
 281-214a
 DALTON.... 309 DEAVER.. 72 ELICK..... 44

-F-

FAIRES.....	281	FRITZ.....	268	GOODE.....	95
FALTYSEK..	321	FRONEK....	117	GOOLSBY...	92
FALWELL...	191	FRYMIRE...	73-74	GORE.....	174
FARGUSON..	73	FULKES....	92-145	GORUBEC...	44-118
FARMER....	74-99	FUREY.....	117	GRACE.....	7
FARQUHAR..	145-191	FUTRELL...	240	GRACY.....	258
FARR.....	7	-G-		GRAHAM....	16
FARRELL...	267-309	GAIDA.....	117	GRANT.....	193
FARRIS....	15	GAINER....	281	GRAVE.....	117
FARROW....	191	GALLATIN..	192-145	GRAY.....	3-7-193
FARSWELL..	267	GALLOWAY..	16	GREEN.....	62-106-118
FAUBION...	191-268	GANINO....	117	159-217-223-241-253	
FAUGHT....	240	GANNAWAY..	313-325	GREENE....	16
FAVORS....	250	GANZERT...	102	GREER.....	237-238
FERGES....	191	GARCIA....	117-249	GREGORY...	193
FERGUSON..	252	GARDNER...	145-192	GRIEGER...	228
FEWSON....	333	GAREAR....	192	GRIER.....	193
FIELDER...	340	GARNER....	165	GRIFFIN...	74-193
FINNEY....	73	GARRETT...	192	GRIFFITHS.	193
FISHER....	7-152-247-	GARRISON..	174	GRIGGS....	171
	253	GARY.....	16	GRINSTEAD.	96
FISK.....	100-191	GARZA.....	117-268	GRIZZLY...	251
FLESHER...	94a	GATTIS....	164-165	GROCE.....	7
FLETCHER..	94a-268	GAULDEN...	145	GRUBB.....	333
FLORES....	44-117-237	GAULT.....	172	GRUMBLES..	74
FLOYD.....	191	GELNER....	118	GUERIN....	196
FOEHMER...	191	GENTRY....	170	GUESS.....	193
√FOJTIK...	44-117-143	GENZER....	231	GUINN.....	16
FORBES....	15	GEORGE....	192	GUNN.....	221-223
FORCE.....	168	GERLICK...	118	GUTHRIE...	224
FORD.....	15-191-309	GHOLSON...	152	-H-	
FOREHAN...	192	GIBBS.....	333	HAGER.....	75
FOREHAND..	240	GIBSON....	110	HAIR.....	76
FOREMAN...	192	GIDDENS...	92	HAJDA.....	118
FORSVALL..	268-302	GILBERT...	225	HAJEK.....	45
FOSS.....	192	GILBREATH.	145	HALAMIK...	45
FOSTER....	58-73-74	GILES.....	7-192	HALAS.....	228-231
	101-161-240-241	GILL.....	192	HALDEN....	268
FOUST.....	192-219-220	GILLELAND	252	HALE.....	309
√FOWLER...	192	GILLESPIE.	7	HALL.....	194-254-268
FOX.....	92-237	GILREATH..	103	√HAMILTON..	194-340
FRALEY....	237	GILSTRAP..	7-10	HAMMACK...	76-254
FRANKLIN..	16-329	GIPSON....	221	HAMPTON...	253
FRANKS....	192	GIRVIN....	193	HANK.....	23
FRASIER...	74	GLASS.....	16-74-193	HANKS.....	167
FRAZIER...	268	GLIMP.....	253	HANLEY....	194
FREDRICKSON	276-162	GLOSSON...	193	HANSON....	302-214a
FREYDENFELDT	268-302	GLOVER....	74	HANZELKA..	118
FRIDENFELDT	302	GOATS.....	297	HARALSON..	75-76
FRIEDRICH.	192	GOFF.....	217-222-227	HARDCASTLE	16
FRIEDSAM..	58	GOLDEN....	193	HARDIN....	16-218-253
FRISBIE...	340	GONZALES..	118	HARE.....	194
FRISK.....	302	GONZILES..	333	HARKINS...	174-278-284
√FOJT.....	44			√GROSSMAN..	44
				√HAM.....	297

HARMON.....	92	HILLMAN....	119	HYATT.....	58
HARPER.....	75-108-172	HINES.....	7-195	HYMAN.....	195
HARRELL....	58-62-268	HIRSCHMAN..	119	HYTEN.....	195
HARRIS.....	194-269	HISLER.....	269	HYZAK.....	119
HARRISON..	75-76-109	HITT.....	195-214a	-I-	
	110-194	HLADNICEK..	45	ICKES.....	77
HART.....	238-281-282	HOBBS.....	195	INGEBORG..	269
HARTLIEB..	278	HODGE.....	226	INMAN.....	17-196-254
HARTMAN... 76		HODGES.....	7		334-340
HARTON....	241	HOGAN.....	222	INMON.....	246
HARTSON... 16		HOLCOMB... 269		INNMON....	196
HARVILL... 76		HOLICK.... 45		INSALL....	196
HASTY.....	313-317 ✓	HOLLAND... 3-65		INSCORE... 196	
HATKA.....	118	HOLLINGSWORTH..247		IRENE.....	269
HATTON....	145	HOLLOWAN.. 7		ISAACKS... 196	
HAVINS....	194-340	HOLLOMON.. 62-7		ISCHY.....	334
HAWKINS... 75-96		HOLMES.... 16		IVEY.....	269
HAWTHORNE. 75		HOLSHOUSER 222		-J-	
HAYDON....	254	HOLUBEC... 231		JACKSON... 17-59-77	
HAYES.....	194	HONEYCUTT. 162		146-196-238-254-276	
HAYNES....	76-194	HONUS.....	45	277-334	
HAYS.....	161-162-194	HOOPER....	195	JAMES.....	95-238
HAYSLIP... 61-64		HOOVER....	313-322	JAMESON... 146	
HEAD.....	99	HOPKINS... 145-195		JANAK.....	45-120-231
HEATH.....	254	HORAK.....	119	JANES.....	258
HEATON....	7	HORNAK.... 45		JANICEK... 45-46	
HEBSE.....	102	HOSADE.... 269		JANOVSKY.. 46-120	
HECL.....	118	HOWARD... 3-76-247		JANYSEK... 231	
HEDRICK... 334		HOWE.....	76	(Janyska?)	
HEFNER....	195	HOWELL... 158-269		JAROLIK... 120-143	
HEINE.....	238	HOWLAND... 16-313-321		JAROSEK... 46	
HEINSOHN.. 118		HOYLE.....	269	JARRELL... 160	
HEISCH....	7-64	HRNA.....	119	JAY.....	196
HEJL.....	118	HROUDNY... 45		JEDLICKA.. 120	
HENDERSON. 195-282		HUBBARD... 145		JEFFREY... 254	
HENRY.....	58-195-253	HUDDLESTON 151		JELINEK... 120	
	254	HUDEC.....	119	JEMEYSON.. 7	
HENSLEY... 165		HUDNALL... 37		JENCKS.... 334	
HENSON....	195	HUDSON... 58-154		JENKINS... 152-269	
HERIJAN... 231		HUFF.....	45	JENKS.....	334
HERNANDEZ. 45-118-119		HUGGINS... 238		JENNINGS.. 151-196-334	
HERRERA... 45		HUGHES.... 145-334		JERMENO... 46	
HERRING... 16		HULLUM.... 16		JEZISEK... 46-120	
HERRINGTON 195		HUMPHREY.. 195		JILES.....	7-8
HEWITT....	195	HUMPHRIES. 195-340		JINDRA....	120
HICKMAN... 16-104-195		HUNDLE.... 45		JINKENS... 8	
	241	HUNKA.....	231	JINKINS... 269	
HICKS.....	16-38-39-94a	HUNSUCKER.. 25		JOHN.....	283
	163-164-313-327	HUNT.....	194-241	JOHNS.....	146-154
HICKSON... 16		HUNTER....	221-222-223	JOHNSON... 17-77-146	
HIGGINS... 145		HURLEY....	195	153-196-238-246-248	
HILL.....	16-75-105-	HURT.....	76	269-302-303-309	
	225-247-253	HUSER.....	231	JOINER....	196
HILLABAUCH 241		HUTCHINGS. 16		JOLLY.....	154-158

JONES.....	8-77-146- 165-173-174-196- 221-222-241-251 288	KIMBRO.....	270	LAND.....	78-110
JORDAN....	222	KIMBROLS..	334	LANDER....	104
JORDON....	77-222	KING.....	17-77-198 276-282-299-334-335	LANDRUM... 197-223	
JOSEPH....	196-197	KIRBY.....	99-295	LANDRY....	198
JOSLIN....	254	KIRK.....	198	LANE.....	198-214a
JOWERS....	197	KLECKA....	122	LANGE.....	48
JURANEK... 120		KLEEN.....	198-335	LANGHAM... 62	
JURECKA... 46		KLEPAC....	122	LANICEK... 48	
JUSTUS.... 197		KNAPEK....	122	LANKFORD.. 59-279	
-K-		KNAUTH....	77-220	LARRISON.. 198	
KACHLIR... 121		KNIGHT....	77-172-270 282	LATHAN.... 17	
KADERKA... 46-47-121		KNOPP.....	270	LaSUEUR... 270	
	143	KNOWLES... 198		LATTING... 62	
KADLEC.... 231		KNOX.....	198-282-214a	LAWLER.... 169-170-173	
KAHANEK... 47-121		KOCUREK... 47-122		LAY.....	198
KAJA..... 47		KOGER..... 286		LEARD..... 241	
KRAJCA.... 123		KOHUTEK... 122		LEASER.... 172	
KALICH.... 47-121-143		KOLACEK... 122		LEATHERWOOD.. 198-329	
KALINEC... 47-121		KOLLAJA... 122		LEDBETTER. 198	
KALLUS.... 121-122		KONARIK... 122		LEDIN..... 303	
KANAK..... 229		KONECNY... 47		LEE.....	157-198-218 218-221-224
KAUFMAN... 254		KOPECKY... 47-122-231		LEFNER.... 48-124	
KAUFFMAN.. 197		KORENEK... 48		LEMING.... 160	
KEAHEY.... 269		KOUTNY.... 123		LEMON..... 199	
KEATING... 23-167		KOVAR..... 231-232-123		LENTZ..... 255	
KEEL..... 8 7		KOZUBIK... 48		LESLIE.... 8	
KEELER.... 197		KOZWOSKI.. 123		LESTER.... 241	
KEELING... 77		KRAHULIK.. 123		LEWALLEN.. 171-172	
KEENER.... 241		KRAMPOTA.. 48-123-230 232		LEWIS..... 109-199-248 303	
KEESE..... 77		KRANZ..... 198		LICKA..... 124	
KELIEHOR.. 8 7		KRAUSE.... 198		LIGHTFOOT. 146	
KELLAR.... 104		KRITZER... 292		LILLARD... 251	
KELLERHALS 197		KRKOSKA... 48		LIND..... 303	
KELLY..... 309		KRNOWSKI.. 123		LINDELL... 303-304	
KELSO..... 109		KROPP..... 48-229-232		LINDEMANN. 232	
KENDALL... 223		KRUPALA... 8-232		LINDER.... 199	
KENNEDY... 77		KUBA..... 143		LINDHOLM.. 304	
KENNEY.... 31-168		KUBALA.... 48-123-124		LINDQUIST. 273	
KENNY..... 283		KUBAN.... 123		LINDSEY... 170-217-219 221-222	
KENT..... 197		KUNZ..... 48-124-143		LINSTRUM.. 270	
KERBY..... 254		KURECKA... 124		LISKA..... 48-124-143	
KERR..... 219		KURTIN.... 48-124		LITTLE.... 270	
KEY..... 197		KYLE..... 157-220		LITTLETON. 335	
KEYS..... 247		-L-		LOCK..... 78	
KIDD..... 223		LABAJ..... 48-228-232		LOCKHARD.. 17	
KILGO..... 197		LACKER.... 214a		LOEVE..... 125	
KILGORE... 282		LACKEY.... 241-254-255		LOGAN..... 59-199	
KILLEEN... 241		LALA..... 124		LOHMAN.... 199	
KILLEN.... 17		LAMAR..... 124		LOJKASEK.. 48	
KILLINGSWORTH.. 77		LANCARTE.. 124		↑LOESCHMAN. 255	

LOMA.....	251	MARTIN.....	199-277-94a	McDANIEL..	62-200-282
LONG.....	78-199-238	MARTINEC..	49		338
	255	MARTINETS.	127-228-232	McDONALD..	78-159-255
LOPEZ.....	78-125	MARTINEZ..	49-127		271
LOREIN....	199	MARTINKA..	127-128	McDONOLD..	242
LOS LESTOS	249	MARX.....	248	McDOUGAL..	78
LOTT.....	78	MASON.....	79-199-247	McDOWELL..	340
LOVE.....	17-159-241		271-283	McELROY...	147
LOW.....	62	MASSAR....	232	McFADIN...	61-63-64
LOWREY....	174	MASSEY....	79	McFARLAND.	59-93-200
LUCE.....	17	MASSINGALE	256		255
LUNA.....	125	MASSINGILL	255	McGILVRAY.	276
LUNBERG...	270	MATEJOWSKY	289	McGUIRE...	61
LUNCH.....	255	MATHER....	199-251-	McHORSE...	225
LUNDBERG..	304		214a	McKENZIE..	247
LUNDBLAD..	270-304	MATHIS....	313-317-322	McKINNIS..	17
LUNDELIUS.	304		323	McLANAHAN.	65
LUNSFORD..	199-255-338	MATL.....	128	McLARAN...	200
LYKINS....	335	MATLOCH...	128	McLAUGHLIN	27
LYLE.....	146	MATLOCK...	169	McLEOD....	99-169-170
LYNCH.....	270-309	MATSON....	304	McMAHON...	214a
-M-		MATSLER...	242	McMAKON...	160
MAASEN....	199	MATTHEWS..	199-200	McMASTER .	17-313-323
MacANDREWS	282	MATULA....	49-128		324
MACHAC....	233	MATYSCAK..	128	McMURRY...	263
MACHACEK..	126	MATYSEK...	49-50	McNEELY...	59
MACHALICEK	126	MAULDIN...	200-256	McNEESE...	35-36
MACHU.....	49-228-229	MAURER....	289	McNEIL....	200
	232-233	MAXEY.....	309	McNORTON..	200
MADDEN....	79	MAXWELL...	271	McNUTT....	251
MADDOX....	79	MAY.....	26-173-200	McRAE.....	59- McREA..7
MAGEE.....	66-236		256	McROBERTS.	200
MAGOWN....	126	MAYER.....	128	McSPADDEN.	147-200
MAGRUDER..	199	MAYHALL...	200-279	McWHORTER.	200
MAHAN.....	271	MAYNARD...	59-93-200	MEARS.....	201
MAINES....	169		256	MEDEEIRO.S	201
MAJER.....	126	MAYO.....	224	MEDLEY....	201
MAKEMSON..	271-282	MAZAC.....	50-128	MEDINA....	129
MALEK.....	126	MAZUCH....	50-128	MEEARLAND.	335
MALISH....	229	McANALLY..	147	MENDEZ....	129
MALMBERG..	304	McANDREW..	238-251	MENTOJA...	129
MALONE....	147-199	McANULTY..	159	MERCER....	38
MANN.....	49	McBRIDE...	17	MERKA.....	129
MANNY.....	147	McBURNETT.	220	MERRITT...	8
MARAK.....	126	McCARROLL.	157	MERTZ.....	129
MARCOS....	251	McCARTY...	78	MESQUITIN.	50
MAREK.....	49-126-127	McCLAIN...	246-247	MESSER....	79-95
MARESH....	127-143	McCLENDON.	105	√MICHALEK..	129
MARINEZ...	249	McCORMICK.	66	MICHALIK..	232
MARRS.....	171	McCOY.....	200	MICHALK...	59
MARSHALL..	157-158-161	McCRARY...	200	MICHNA....	50
	163-256	McCULLOUGH	200	MIHLBURGER	79
				†MICHAEL...	8

MIKES..... 129	MUNN..... 99	OWEN..... 147-203
MIKESKA... 129-233	MUNO..... 130	OWENS..... 173
MIKULENCAK 129-233	MUNOS..... 130	OXLEY..... 258
MIKULIK... 50	MUNRO..... 202	-P-
MILBURN... 39	MUNSON.... 271-272-304	PACE..... 203
MILEHAM... 282	MUSE..... 2-276	PACHA..... 133
MILES..... 201	MUSSIL.... 130-131	PACK..... 310
MILLAGE... 238	MYERS..... 18-202	PACKER.... 203
MILLEGAN.. 40-276-277	-N-	PADGETT... 203
MILLER.... 18-61-79-104	NABORS.. 220	PAJESTKA.. 133
214a-201-246-247-282	NALLEY.. 8	PALLA..... 3-8-133
MILLS..... 201	NAJZER.. 50-131	PALM..... 133
MILLWEE... 8	NAVA..... 131	PALMER.... 217-218
MILSTEAD.. 271	NEAL..... 18-131	PARK..... 203
MINNICK... 248	NEANS..... 202	PARKER.... 18-203
MINZENMEIER 102	NECTAR.... 131	PARKS..... 203
MIRANDA... 129	NEELY..... 59-80-147	✓PARR..... 242
MITCHAE... 8	224	PARSLEY... 18
MITCHAM... 79	NEJTEK.... 131	PARSONS... 18-80
MITCHEL... 163	NELMS..... 202	PARTLOW... 96
MITCHELL.. 105-147-201	NELSON.... 94a-202-309	PATE..... 80-335
217-271-313-317-322	NEMEC..... 50-131-132	PATRICK... 18-203-221
MITCHSON.. 247	NEWFIELD.. 282	PATTON.... 18
MOHEL..... 129-130	NEWMAN.... 172	PAUSEWANG. 133
MOKRY..... 50-130	NEWTON.... 18	PAVEL..... 133
MOLDENHAUER 221	NICHOLS... 147-202	PAVELKA... 133
MONGER.... 79	NICHOLSON. 93	PAVLASEK.. 133
MONSON.... 271-304	NIX..... 202	PAVLAT.... 51-133
—MONTGOMERY 79-159-164	NOBLES.... 18	PAVLIK.... 51
164-169-242-313-325	NORRIS.... 202	PAVLISAK.. 133
MOODY..... 157	NORTH..... 80	PAVLISKA.. 133
MOONEY.... 238	✓NOWLIN... 272	PAYNE..... 203-219-272
MOORE..... 17-59-201	NUNNERY... 80-309-310	PEACE..... 259
219-224-255-260-262	NUTT..... 80	PEARSON... 18-19-256
271-276-214a	NYKL..... 50	PECK..... 147
MORALES... 130	-O-	PEDER..... 133
MORGAN.... 18-79-105-	OAKLEY.... 203	PEDERSON.. 279
152-159-201	OLANDER... 272	PEEL..... 19
MORRIS.... 8-201-258	OLDRICH... 229	PEKAR..... 51-133-134
271	OLIPHANT.. 272	PELA..... 134
MORRISON.. 18	OLVEDA.... 143	PENNELL... 204
MORRISS... 109	O'NEAL.... 80	PENNINGTON 35-36-256
MOSELEY... 271	OPELA..... 132	PEREZ..... 134-143
MOTAL..... 50	ORONA..... 132	FERRY..... 101-204-238
MOTL..... 233	ORR..... 62-214a	260-262-335
MOTLOCH... 50-130	ORTIZ..... 80	PERSON.... 204-214a
MOTT..... 18	OSLIK..... 51	PETERS.... 314-319
MOUSER.... 59	OTTA..... 228	PETERSON.. 272-304-305
MULHOLLAND 130	OTTINGER.. 147-203-238	PEVETO.... 204
MULLER.... 201	OUJEZDSKY. 51	PEYTON.... 80
MULLINS... 152-238	OVERBY.... 96	PHILLIPS.. 204
MULLIS.... 223	OVIEDO.... 132	PICKENS... 80-335
	↑NORVELL... 282	↑PARMA..... 51-133-143

PICKETT... 272	RAGSDALE.. 81	ROBEY..... 36-37
PIECKA..... 51	RAINWATER. 8	ROBINSON.. 154-221
PIERCE..... 59-174	RAMIREZ... 335	222-273-335
PIETY..... 204	RAMOS..... 52-135	RODDY..... 206
PIGOTT..... 19	RAMSAY.... 205	RODGERS... 206-214a
PINA..... 134	RAMSEY.... 81-251-288	RODRIGUEZ. 81-135
PIPER..... 287	RANDALL... 310	ROE..... 81-256
PIPKIN.... 204	RANDOLPH.. 285-286	ROGERS.... 36-38-66
PLACHY.... 134	RANEY..... 81	81-96-206-214a-273
PODRAZA... 134	RANSOM.... 160-164	ROLAND.... 206
POGUE..... 204	RASCO..... 205	ROLLINS... 206
POKORNY... 8	RATLIFF... 104-173-205	ROMAN..... 108
POLASEK... 51-134	RAY..... 59-93-204	ROMANS.... 282
POLK..... 338	258	RONKENDORF 206
POLLARD... 314-320	READER.... 227	ROOT..... 19-20-250
PONCIK.... 51-134-143	REAGOR.... 19	251
PONDER.... 80	REAMER.... 205	ROSALES... 135
POOLE..... 204	REAMES.... 225	ROSENBLAD. 305
POOR..... 204	REAVIS.... 220	ROSENBUSCH 206
POPE..... 219-221-223	REDFORD... 205	ROSIPAL... 52-135
POSEY..... 263	REECE..... 205	ROSKYDALL. 135
POST (?).. 110	REED..... 174-205	ROSS..... 148-206-
POSPISIL.. 134	REEDER.... 19-170	246-247-335
POSVANEK.. 134	REESE..... 94a-272-340	ROSYPAL... 52
POTTS..... 204-205-171	REISNER... 135	ROUNDTREE. 340
POWELL.... 205	REJNA..... 52	ROUSSEAU.. 206
PRATHER... 276	REMM..... 205	ROWLETT... 162-163
PRCIN..... 51	RENICK.... 148-205	ROZACKY... 52-135-
PRESTON... 205	REPA..... 135-229	230-233
PREWITT... 276	REYES..... 205	ROZELLE... 206
PRICE..... 108-147	REYNA..... 205	ROZNOVAK.. 2-233
PRIDAL... 134	REYNOLDS.. 8-19-148	ROZNOVSKY. 136
PRIDY... 205	REZNICEK.. 135	ROZSYPAL.. 136
PRIHODA... 51	RHEA..... 272-335	RUSHING... 3
PRIKRYL... 51	RICE..... 8-173-205	RUSSELL... 81-152
PROCTOR... 80-147-171	RICHARDS.. 174	169-207-238-
PROFFITT.. 147	RICHARDSON 81-206	256-273
PROVAZNIK. 134	RICHEY.... 19-20-38	RYCHLIK... 52-136
PRUH..... 134	248	RYDBERG... 273
PRUITT.... 238	RICO..... 135	RYMAL..... 310
PULKRABEK. 134	RIGGINS... 272-310	-S-
PULLIAM... 272-340	RIGGS..... 8	SAFARIK... 233
PUMPHREY.. 225	RILEY..... 135	SAIN..... 160
PURCELL... 19-272	RINCON.... 135	SALASAR... 137
PURSER.... 205-214a	RISNER.... 272	SALAZAR... 139
PUSTEJOVSKY 51	RITCH..... 8	SALGE..... 276
PYLE..... 226	RIVERS.... 206-282	SALUCKY... 137
-Q-	RIVVERS... 81	SALYER.... 9
QUEEN..... 171-173	ROBBERTSON. 263	SAMARON... 52
-R-	ROBBINS... 2-3-8-10-	SAMPLEY... 207
RABEL..... 135	135-157-160-161-	SAND..... 305
RABY..... 220	163-206-220-230	SANDBERG.. 305
RADER..... 99-272	ROBERTS... 163-206	SANDERS... 207-276
RAFAJ..... 233	ROBERTSON. 81-273-310	SANDGREN.. 305
		SAPAPA.... 137
		SARRELS... 9

SARTOR..... 162	SHELTON... 20-223	SNOW..... 21
SASIN..... 52	SHEPHERD.. 170-173-238	SNYDER.... 209
SASON..... 137	287-340	SOLIS..... 53
SATHER.... 305	SHEPPERD.. 38-208	SOLLEY.... 209
SATTERFIELD 159-162	SHEREK.... 52-137	
247	SHERMAN... 84-93-238	SOMMERS... 169
SATTERWHITE 20	SHIELDS. 9	SORRELS... 9
SAUL..... 282-285-286	SHIFLETT 208	SOSA..... 53
SAULS..... 246	SHIRLEY. 220	SOTO..... 53
SAVAGE.... 295	SHIROCKY.. 137	SOUTHERLAND 62
SAWYER.... 287	SHORT..... 170	SOWELL.... 209
SCALLORN.. 207	SHUFFIELD. 208 207	SPACEK.... 138
SCHAFFNER. 207	SILSBY.... 94a	SPAIN..... 21
SCHERPIG.. 233	SILVA..... 52	SPARKMAN.. 276
SCHEYLI... 251	SIMCIK.... 228-233-234	SPARKS.... 153-273
SCHILLING. 102	SIMECEK... 230-233	SPEED..... 209
SCHIRPIG.. 229-233	SIMEK..... 228-233	SPEEGLE... 95-273
SCHNEIDERWIND 256	SIMMONS... 208-225-340	SPENCER... 93-210-
SCHNELL... 148	SIMMS..... 208	239-288
SCHOOLEY.. 207-246-247	SIMONS... 61	SPIARS.... 217-227
SCHROEDER. 279	SIMONTON.. 166	SPILLERS.. 220
SCHUMPERT. 242	SIMPKINS.. 208	SPIVEY.... 210
SCHUNEK... 137	SIMPSON... 37-93-148-	SPRADLIN.. 239
SCHWERTNER 137-289	165-208-248-256-288	SPRUILL... 110
SCOTT..... 11-84-207	SIMS..... 20	SRALLA.... 229-230-233
	SINDLER... 52	SRBA..... 138
SCRIVNER.. 242	SINGLETON. 295	STACHU.... 53
SEALE..... 59	SISCIK.... 139	STANDLEE.. 96-218
SEALEY.... 20-83	SISTIK.... 137	STANFORD.. 210-214a
SEARGEANT. 148-207	SKAGGS.... 20	STANGER... 62
SEATON.... 20	SKINNER... 335	STANLEY... 242
SEAY..... 214a	SKRHAK.... 52-53-137	STAPP..... 21 -
SEDWICK... 283-290-314	SKROVAN. 137	STARK..... 26
320	SKULINEK.. 137	STARKE.... 148
SEFCIK.... 9-233	SLADECEK.. 53-138	STARNES... 160-161
SERVANTES. 52	SLADECK... 138	163-274-338
SEWARD.... 83-207	SLAVIN.... 208	STARR..... 110
SEWELL.... 20	SLAWSON... 174	STASNEY... 53
SEXTON.... 83	SLOAN..... 292	STASNY.... 53
SEXTRA.... 161	SMALLEY... 20-293-294	STASTNY... 53
SEYMOUR... 20-83-273	SMALLWOOD. 295	STATON.... 210-211
SHACKELFORD 83	SMARR..... 242	STAVINOH. 138
SHAEFFER.. 207	SMART..... 148-238-295	STEARNES.. 107
SHAFFER... 164-172	SMEDLEY... 208	STEARNS... 258-299
SHAMROCK.. 161	SMIDT..... 138	STEFEK.... 53
SHANNON... 20-110-137	SMITH..... 8-20-60-82-	STEFFEK... 138
SHARP..... 207	83-84-138-148-152	STEFKA.... 53-233
SHARPE.... 148	169-208-214a-223-	STELDING.. 61
SHAVER.... 82-83	236-238-239-256-297	STEPHENS.. 274
SHAW..... 207-310	298	STEPP..... 211
SHEFFIELD. 20-207	SMOTHERS.. 248	STERLING.. 148
SHELREN.. 310	SNEED..... 246	STEVENS... 320

STEVENSON. 83-84	TATE..... 2-9-211	TUBBS..... 158-162
STEWART... 21-60-211	TATUM..... 211	TUCKER.... 22-40-104
239-250-288	TAULBEE... 274	212-217-242-243
STIBA..... 279-280	TAYLOR.... 2-9-140-148	TUGGLE.... 310
STILES.... 171-279	154-211-223-274-277	TUMLINSON. 11-212
STILLWELL. 94a	283	TURNER.... 22-99-214a
STINEBAUGH 211	TEAGUE.... 170-171-340	TURYNA.... 234
STINNETT.. 84	TEER..... 96-218-221	TUTT..... 149
STIRLING.. 274	TEGGE.... 223	TUTTLE.... 60
STOCKTON.. 173	TERRY.... 211	TYLER.... 257
STOJANIK.. 54-138	TESINSKY.. 140	TYLL..... 55
STOKES.... 21	THOMAS.... 60-210-217-	-V-
STORY..... 21	274	VALCHAR... 55
STOVALL... 83	THOMPSON.. 2-9-22-38-	VALENTA... 141
STRAWN.... 171	257	VALKA..... 141
STREET.... 211	THOMSON... 84	VanBUREN.. 85
STRUHALL.. 54	THORA..... 240	VANDIVER.. 85
STRICKLAND 83-283	THORNBERRY 212	VANECEK... 55-141
STRIED.... 305	THORNTON.. 149-158	VANEK..... 141
STRMISKA.. 54-138-139	THORP..... 154	VANICEK... 141
STRNAD.... 54	THORPE.... 212	VANN..... 212
STRODE.... 154	THREADGILL. 157	VanZANT... 220
STRONG.... 211	THWING.... 98-99	VAUGHAN... 212
STUBBLEFIELD 211-283	THWELL... 224-225	VAUGHT.... 212
STUBBS.... 211	TINDALE... 84	VENABLE... 154
STUCHLY... 54-139	TINDEL.... 64	VERNON.... 275
STUDER.... 35-39	TINNIN.... 274	VICK..... 243
STUMP..... 274	TINSLEY... 84	VICKERS... 275
SUCHOMEL.. 139	TITTLE.... 162	VIETK..... 234
SUDDUTH... 99	TOAL..... 84	VILLAREAL. 55-141
SUGGS..... 171	TOBOLKA... 54-55-140	VITEK..... 55-234
SULLIVAN.. 211-256-285	TOLAND.... 274	VOJTAS.... 141
SUMMERS... 211	TOMANCAK.. 55-234	VOLCIK.... 229
SUTHERLAND 62	TOMECEK... 55-140	VOLEK..... 55
SUTTON.... 211	TOMLINSON. 22-140 -	VOLNEY.... 229
SVEHLAK... 139	TONN..... 212	VONTRESS.. 283
SVOBODA... 230-233	TORES.... 140	VOTAW.... 85
SWANEY.... 257	TOUNGATE.. 276	VRABEL.... 141
SWEDEN.... 274	TOW..... 336	VRANA.... 141
SWEDIN.... 274	TOWNS.... 259	VRUBEL.... 228-234
SWENSON... 248-306	TOWNSEND.. 9-38	-W-
SYBERT.... 82-83-84	TRAMMELL.. 84-257-275	WADE..... 9-22-60
SYKORA.... 54	TRAYLER... 109-110	212
-T-	TRCKA..... 140	WAGGONER.. 217-310
TABOR..... 2-9	TREJO..... 140	WAITS..... 341
TABORS.... 211	TREVINO... 140	WALDEN.... 110
TAFF..... 211	TROCHTA... 55	WALKER.... 9-159-212
TALBOT.... 283	TROTTER... 149	220-221-225-283
TALLAS.... 140	TROXELL... 224	WALLER.... 220
TALLEY.... 93	TRUMBULL.. 140	WALTERS... 213
TANKERSLEY 41	TSCHOERNER 84	WALTHAL... 87
TANNEHILL. 227	TUBB..... 257	WALTON.... 22-164
	TOMACAK... 234	165-213

WARD..... 22-93-213
 257
 WARNER..... 3
 WARREN.... 213-257
 WARRICK... 87
 WARWICK... 257
 WASHINGTON 149
 WATERS.... 22
 WATERSTON. 213
 WATKINS... 86
 WATSON.... 22-86-94a
 96-110-213-275
 WATTS.....257
 WAYMAN.... 61-63
 WEAR..... 23
 WEATHERFORD 141-213
 WEBSTER... 60-89-94a
 WEIR..... 336
 WELCH..... 87
 WELLS..... 87-311
 WENTRCEK.. 143-228-229
 230-234-235
 WEST..... 213-336
 WESTON.... 165
 WETTERMANEK 235
 WHALEY.... 88-243
 WHEELER... 9-213-297
 WHITE..... 86-87-149
 213-336
 WHITEHEAD. 87-213-329
 341
 WHITELEY.. 174-213-335
 336
 WHITLEY... 86-239-338
 343
 WHITT..... 214-257
 WHITTED... 3-214-219
 275
 WHITWORTH. 280
 WICKSON... 214
 WIERMAN... 87
 WIESE..... 87
 WIGINTON.. 220
 WILBARGER. 283
 WILBURN... 214
 WILCHECK.. 86
 WILCOX.... 292
 WILEY...93-94-104-214
 WILKERSON. 23
 WILKINSON. 214
 WILLIAMS.. 214-219-239
 247-257-283-340-341
 9-11-23-86-87-101-
 172-173
 WILLIAMSON 11-149-214
 214a
 WILLIS... 94
 WILLY..... 214
 WILSON.... 2-9-23-60-
 40-214-218-219-275
 WINDSOR... 23-153
 WININGER.. 106
 WININGHAM. 3
 WINKLER... 141
 WITCHER... 149-214
 WITT..... 224
 WIZOREK... 56
 WOJTEK.... 235
 WOLVERTON. 23
 WOMACK.... 214
 WOOD..... 11-36
 WOODBERRY. 171
 WOODRESS.. 61
 WOODS..... 214
 WOODSON... 149
 WOODWARD.. 86-87-88
 295
 WOODWORTH. 337
 WOOLDRIDGE 88
 WOOTEN.... 9
 WORKMAN... 257
 WOYTEK.... 141
 WRBA..... 141
 WRIGHT.... 87-104-214-222-258
 WYATT..... 86
 -Y-
 YAEGER.... 289
 YARBROUGH. 88
 YARRA.... 88
 YEARGAN... 88
 YOES..... 341-343
 YOUNG...9-10-88-257
 314-327-328
 YOWS..... 214
 -Z-
 Z.
 ZAJICEK... 226-228-235
 ZAK..... 142
 ZALESKY... 142
 ZAPALAC... 142
 ZARSKY.... 228
 ZATORSKY.. 142
 ZBRANEK... 56
 ZBRANKOVA. 56
 ZDANSKY... 56
 ZETAK..... 235
 ZETT..... 56-142
 ZEZULKA... 235
 ZGABAJ.... 56
 ZRUBEK.... 56-57-142
 229
 ZROVEC.... 142
 ZUROVETZ.. 57

AKE FAMILY CEMETERY

1. William Ake, Sr. (clasped hands carving)
Born Jan. 25, 1815; died Sept. 27, 1879
"Here rests a beloved husband and father"
2. Mary Ann Ake (Clasped hands)
Born March 7, 1826; died July 11, 1880
"Here rests a beloved wife and mother"
3. Miss Mary Ake (Rose carving)
Born April 13, 1865; died October 11, 1889
"A precious one from us is gone
A voice we loved is stilled
A place is vacant in our home
Which never can be filled"

Located three miles northeast of Walburg.

Information gathered by Miss Martha Schrock, Bartlett, Texas, 1974.

ALLISON-FRIENDSHIP CEMETERY
Granger, Texas
February 1975

All burials in this cemetery near the community of Friendship were relocated in a cemetery near Granger, south of the Granger Brethren Cemetery and adjacent to it, about 1 mile east of Granger with two exceptions.

Daniel Robbins (1901-1906) and Louis Don Robbins (1911-1912) were moved to Greathouse Cemetery, Temple, Texas.

This was necessitated by the building of Laneport Dam in the early 1970s.

In addition to an original list on subsequent pages, the following burials were listed by the Army Corps of Engineers. Bracketed information on the original list submitted to the Williamson County Historical Committee was also furnished by the Corps of Engineers.

Burials not on original list:

Allison (infant girl) no date

James A. Allison--no dates

E. L. B. (unknown name)

H. T. Muse--no dates

Mary Taylor ? -1850

Taylor infant (1904-1905)

Frank Irwin Wilson (1881-1902) [note Frank Irwin Tate on old list]

Theodore L. Wilson (1847-1933)

Charlie Tate (1899- ?)

Annie Blanch Brice (1868-1908)

Edwin Brice (1853-1917)

R. P. Dickinson--no dates

Mary A. Thompson (1886-1891)

William Tyler Bernard, infant, b. & d. 1886

Tabor infant, b. & d. 1890

Frank Roznovak (1885-1889)

ALLISON-FRIENDSHIP CEMETERY

Karel Palla (____?-1902)

Delila Howard--no dates

Loretta Arnold Gray--no dates

Holland infant--no date

Benjamin Robbins--no dates

Rushing infants (twins)--no date

Elaine Whitted (1910-1912)

George W. Warner--no dates

Winingham infant--no date

Elihu Cresswell Allison (1808-1871)

An additional 29 burials were found in the old cemetery,
without markers or records indicating their identity.

+

SEGMENT "2"

SEGMENT INDEX

Macbue Cemetery

Allison (Old Friendship) Cemetery

SEGMENT "4"

PART OF WILLIS CREEK PARK

SEGMENT "3"

PART OF ELM GROVE PARK

PART OF TAYLOR PARK

310	...
311	...
312	...
313	...
314	...
315	...
316	...
317	...
318	...
319	...
320	...
321	...
322	...
323	...
324	...
325	...
326	...
327	...
328	...
329	...
330	...
331	...
332	...
333	...
334	...
335	...
336	...
337	...
338	...
339	...
340	...
341	...
342	...
343	...
344	...
345	...
346	...
347	...
348	...
349	...
350	...
351	...
352	...
353	...
354	...
355	...
356	...
357	...
358	...
359	...
360	...
361	...
362	...
363	...
364	...
365	...
366	...
367	...
368	...
369	...
370	...
371	...
372	...
373	...
374	...
375	...
376	...
377	...
378	...
379	...
380	...
381	...
382	...
383	...
384	...
385	...
386	...
387	...
388	...
389	...
390	...
391	...
392	...
393	...
394	...
395	...
396	...
397	...
398	...
399	...
400	...

Description of Reinterment Site:**(1) BEARD-MACHU-ALLISON (OLD FRIENDSHIP) CEMETERY**

This cemetery will be located on a 3.0 acre tract of land purchased by the Corps of Engineers for the purpose of relocating the Beard, Machu and Allison (Old Friendship) Cemeteries. This tract is located adjacent to and to the south of the Granger Brethren Cemetery approximately one mile east of the city of Granger, Texas. A black-top public road is adjacent to the west end of the cemetery and provides access. The cemetery will be divided into three sections with one section provided for each cemetery to be relocated.

ALLISON-FRIENDSHIP CEMETERY
FRIENDSHIP (ALLISON) CEMETERY
Granger, Texas

4

(140 Burials, first burial Jan. 21, 1863, Tirza Eveline Allison; last burial Sept. 1, 1939, Nellie M. Wilson.)

Adair, Lucy

b. Oct. 10, 1852 /1858/
d. May 28, 1892

Adams, Mary

b. April 4, 1858
d. Oct. 17, 1891

Allison, Crawford

b. Jan 17, 1849
d. Apr. 10, 1918

Allison, E. P.

b. Jan. 26, 1845
d. July 18, 1924

Allison, Infant of

E. P. and Evie
b & d. Oct. 19, 1887

Allison, Evie

b. Aug. 10, 1856
d. ?

Allison, James Francis

(son of E. P.)
b. July 29, 1830
d. Mar. 22, 1907

Allison, Leonard

(son of E. Poke)
b. July 4, 1875
d. Oct. 16, 1900

Killed in Spanish American War

Allison, Lorena (wife of Arthur)

b. Dec. 12, 1880
d. still living 1970

Allison, Louis (son of R.C.)

b. Mar. 16, 1893
d. July 10, 1909

Allison, Margaret Matilda

(wife of Elihu Creswell Allison
who was born in Alabama 1808, d
d. 1871, place unknown)

b. May 6, 1809
d. May 6, 1867

(surface vault with infant dau)
(born in So. Carolina. Great-g-
grandmother of Valere Crockett)

Allison, Arthur

b. Nov. 5, 1879
d. Nov. 22, 1904

Allison, S. A. (stone on its face)/Sarah Ann/

b. Jan. 31, 1839
d. Dec. 8, 1879

Allison, infant of Mr. & Mrs. A.P.

b & d. June 25, 1902

Allison, Tirza Eveline (Evaline)

(dau of M. C. & M. M.)

b. Mar. 4, 1853
d. Jan. 21, 1863

Allison, Virginia (wife of James Allison)

b. July 9, 1837
d. June 6, 1896

Allison, W. H. Harvey

b. Mar. 31, 1895
d. June 15, 1895

Arnold, James R. (Matt)

b. 1883
d. 1906 (not married)

Avery, W. I.

b. Feb. 21, 1880
d. Dec. 1, 1891

(Remember friends, as you pass by, As you
are now, so once was I. As I am now, so
you must be.)

Baldrige, H. C.

b. Sept. 27, 1845
d. Jan. 21, 1894

Barker, Ed. D. (Edward Donald)

b. Dec. 16, 1895
d. July 31, 1930

Barker, W. T. (William Tell)

b. Nov. 2, 1873
d. Aug. 27, 1911

Barnett, Infant

b. 1907
d. 1907 (3-4 mos. old)

Barnett, Rowena

b. 1887 (1889)
d. 1907

Barnett, dau of Athel & Lee B.

b. 1899, age 1 yr. 22 mos.

- Bartley, Clinton
(son of J. V. & Ida)
b. Dec. 30, 1899
d. Oct. 4, 1900
- Bartley, James Dewitt
b. Dec. 19, 1876
d. Sept. 9, 1890
(son of J. V. & S. J.)
- Barnhill, F. W.
b. Feb. 8, 1825 (1823)
d. Oct. 27, 1890
(A Royal Arch Mason)
(From Brenham, Texas)
- Barton, Clara May
(dau. of Eva & C.A.)
b. Nov. 22, 1899
d. Dec. 18, 1900
- Bernard, Lola
(dau. of J. T. & S. J.)
b. Oct. 19, 1887
d. Oct. 26, 1887
- Bernard, Lula
(dau. of J. T. & S. J.)
b. Oct. 19, 1887
d. Oct. 22, 1887
- Blackburn, Infant Guy (or Boy)
(Prebble & Lucille)
No data, tho a large stone
- Blackman, infant son of W.E.&A.B.
b. & d. Nov. 4, 1905
("Happy infant, early blessed
Rest in peaceful slumber, rest")
- Blancet, James William
b. Mar. 10, 1883
d. Dec. 16, 1914
- Brinkley, J.W.(Woodman of the
b. Nov. 11, 1859 World member)
d. Nov. 22, 1911
- Brown, David
b. Sept. 10, 1839
d. Feb. 23, 1916
- Briggs, Fannie
(son of J. B. & E. A.)
d. Dec. 27, 1887
age 1 yr., 23 days
- Brown, Dollie
b. Nov. 7, 1867
d. Sept. 24, 1900
("Though lost to sight, to memory dear.")
- Brown, Harlie (Harley)(son of Firman & Dollie)
b. Jan. 31, 1893
d. Apr. 13, 1893
("A little flower of love that blossomed
but to die; transplanted now above,
to bloom with God on high.")
- Bryant, J. H., infant dau of W.A. & T.E.
b. Dec. 20, 1903
d. Dec. 23, 1903
- Bryant, Henry C. (son of H. & B.B.)
b. June 18, 1890
d. Apr. 25, 1906
- Caldwell, S. S.
b. June 26, 1828
d. Apr. 12, 1893
- Caldwell, Mrs. V.F.C. (wife of S.S.)
b. 1842
d. Dec. 14, 1900
- Calhound, Albert (sic)
b. Mar. 11, 1876
d. Apr. 6, 1889
- Cannon, Roda Ann (Rhoda) (wife of J.H.)
b. 26, 1835
d. May 17, 1902
- Cargill, Adolphus
b. Aug. 9, 1846
d. Mar. 5, 1888
- Caspar, Alois
b. 1846
d. 1912
- Cocke, T. F.
b. Apr. 17, 1835
d. Jul. 3, 1910
- Cocke, Elizabeth Young, wife of.....indistinct
1844 - 1940
- Brice, man and wife
(not legible ?)
- Combest, Anna L. (wife of G. W.)
b. June 23, 1874
d. June 10, 1894 (She's gone to worlds
above, Where saints and angels meet
to realize our Savior's love and
worship at his feet.)

Dabbs, Infant dau. of M.B. & K.E.
b. & d. Mar. 6, 1890

Dickinson, Brooks
(son of R. P. & Fannie)
b. Aug. 8, 1874
d. Dec. 16, 1905

Dickinson, Fannie, wife of R.P.
b. Feb. 22, 1849
d. Jan. 27, 1920

Dickinson, Jessie, dau of R.P. & F.
b. June 10, 1885
d. Nov. 8, 1903

Farr, J. T.
Age 86 yrs. (Thou art gone,
gone, fond memories cling.)

Fisher, Neppie F.
(wife of I.N. ? b. 1886 d. 1900)
b. Mar. 14, 1890
age 14 yrs, 8 mos., 10 days.

Fisher, infant of I.L. & Fannie
b. Sep. 20, 1889
d. Sep. 21, 1889
*Fisher, Susan - see below

Jiles (or Giles) Martha C.
dau. of Jas. & Arnettie
b. Feb. 16, 1890 (1893-94)
d. May 12, 1891

Giles, Arnettie B.
(dau. J.A. & M.A. Smith)
b. May 30, 1870
d. Jan. 17, 1894

Gillespie, A. B.
(stone on its face)

Gilstrap, Zula Pearl
b. Mar. 21, 1895
d. May 6, 1896

Gilstrap, Nancy Pauline Jackson
(wife of James Calvin)
b. Oct. 28, 1830
d. Jan. 13, 1908

(Groce ?)

Grace, Susan A. (wife of D.H. or
b. Nov. 5, 1869 N.?)
d. Feb. 9, 1895

*Fisher, Susan (b. 1818)
d. Jan. 28, 1890
age: 72 yrs, 3 mos.

Grace, Flora
b. 1902 d. 1905

Gray, Arnold Jennett
b. 1881
d. 1909

Gray, Loyd
1904 - 1909

Holloman, Beulah (dau. J.M. & Mar.)
b. Mar. 1, 1891
d. Mar. 4, 1894

Heisch, Leonard (son of H. & M.)
b. Mar. 31, 1894
d. Oct. 12, 1904

Heisch, Maggie Williams (wife of Henry)
b. June 22, 1871
d. Aug. 12, 1904

Hodges, Dink (wife of J.D.) / Cassey Dickinson
b. Jan. 2, 1882
d. Jan. 2, 1916
Hodges/

Hines, Bessie
b. Mar. 1, 1893
d. Oct. 12, 1902

Holloman, John B. (son of W.O. & Nettie / Johnie
b. Mar. 1, 1881 Holoman/)
d. Oct. 29, 1885 ("Weep not, father and Mother,
for me. I am waiting in glory for thee.")

Holloman, P. H.
b. Nov. 18, 1870
d. June 28, 1889

Heaton, Edna Ola (dau. T.H. & Julia)
b. May 19, 1919
d. Nov. 17, 1919

Jemeyson, Eli (son of W.L. & M.M.)
b. Feb. 15, 1871
d. Apr. 4, 1891

Jemeyson, infant son of W.S. & M.C.
b. & d. July 9, 1900

Jemeyson, William James (father)
b. Mar. 16, 1836 (1838)
d. June 24, 1915

Jemeyson, Margaret Matilda (mother)
b. Nov. 10, 1840
d. Mar. 13, 1922

Jemeyson, Levi
b. Feb. 15, 1871
d. Jul. 29, 1878

Jiles, Martha (see Giles, Martha)

Jinkens, Mrs. Jane
b. Mar. 1815 in No. Carolina
d. 1903 in Texas, age 88 yrs.

Jones, Rebecca (wife of J. R.)
b. Jan. 31, 1902 d. 1935
age: 33 yrs, 3 mos., 20 days.

Keel, Ida Isadel (dau of W.J. & M.T.)
b. Feb. 22, 1890
d. Mar. 7, 1890

Keel, William
b. Aug. 25, 1817
d. Jan. 22, 1905

Keliehor, infant (dau of C.J. & Alle)
b & d. Sept. 13, 1905

Krupala, Pavel
b. Apr. 13, 1834
d. Jan. 7, 1899 (1893)

Leslie, Willie D. (son of J.H.&M.A.)
b. June 28, 1890
d. Apr. 1892

Merritt, Julia and Ruby
d. 1910, one week apart
(Mrs. C. B. Arnold made shrouds
and remembers)

Mitchael, infant (of Mr.&Mrs. R.F.)
b. & d. Dec. 2, 1914

Millwee, Flora (wife of James P.)
b. Apr. 6, 1829
d. Aug. 5, 1879 (Allison relations)
("The faithful are certain of
their reward.")

Millwee, James P.
b. Apr. 6, 1829
d. Aug. 5, 1879

Morris, Ed. J.
b. Nov. 15, 1857
d. Nov. 12, 1869 (1912)

Morris, Mary S.
b. Mar. 13, 1813 (1856)
d. Nov. 12, 1869

Morris.....no data

Nalley, Mary W. (b. 1836)
d. Oct. 9, 1910
age 74 yrs (mother of Mrs. Poke Allison)

Pokorny, Joseph
b. Dec. 4, 1854
d. July 29, 1890 (1880)

Palla, Frank Charles (frantisek)
b. Sep. 3, 1892 (b. _____ d. 1892)
d. Aug. 13, 1902

Rainwater, Vivian
dau of P.C. and W.J.
b. Apr. 13, 1901
d. Feb. 12, 1904

Reynolds, Ernest T. F.
son of J.A. & S.L.
b. & d. Aug. 2, 1905

Reynolds, Nettie Clara (dau of Jas. & M.L.)
b. Sep. 14, 1885
d. June 16, 1898

Rice, Mary H. (Wife of R. Rice)
b. Oct. 4, 1866 ?
d. Nov. 9, 1905

Riggs, Fannie (son of J.B. & E.A.)
b. Dec. 6, 1886
d. Dec. 29, 1887
("A precious one from us has gone.")

Ritch, Willie E.
d. June 4, 1889, age: 15 yrs.
(raised by E.H. & M. M. JOINER)

Robbins, Ara (dau of J.E. & L.E.)
b. Sep. 25, 1900
d. Oct. 24, 1900

Robbins, Lara E. (wife of J.E.)
b. May 6, 1872
d. Oct. 3, 1901

Robbins, Robert (son of J.E. & L.E.)
b. Dec. 27, 1893
d. Nov. 26, 1894

Robbins, Louis Don (son of J.J. & A.L.)
b. Oct. 1, 1911
d. Jul. 3, 1912

Robbins, Cassie (dau of G. W. & Nannie)
b. Nov. 22, 1890
d. Feb. 28, 1896

Robbins, Daniel (son of J.J. & A.L.)
b. Sept. 12, 1901
d. Mar. 18, 1906

Salyer, Lisa (wife of Thos. I. Salyer)
 b. 1818
 d. June 28, 1893, age 75
 ("A loved one has gone from our circle
 on earth; we shall meet him no more.
 He has gone to his home in heaven
 and all his afflictions are o'er.")

Sorrels, R. V. (Sarrels)
 b. 1856
 d. Dec. 9, 1893 age: 37

Sefcik, Frank
 b. Nov. 15, 1898
 d. Nov. 29, 1898

Shields, W. T.
 b. 1854
 d. Feb. 17, 1899

Smith, Elizabeth D. (wife of Harvey M.L.)
 b. Mar. 18, 1838
 d. Mar. 11, 1869

Smith, Ida G. (dau. of W.B. & L.)
 b. Nov. 19, 1876
 d. Jan. 19, 1895 ("Meet me in heaven")

Tabor, E. J. (wife of J.J.E.)
 b. Dec. 15, 1855
 d. Apr. 22, 1896
 ("Saved by Grace.")

Tabor, infant son of J.E. & E.J.
 b. & d. June 1, 1889

Taylor, Virgil D. (son of J.J. & E.F.)
 b. June 23, 1881
 d. Oct. 4, 1888

Taylor, P.I. (Confederate Soldier)
 b. July 1839
 d. Mar. 28, 1899

TAYLOR (name only, on stone)

Thompson, Mary A. (wife of R.)
 b. Aug. 13, 1866
 d. Jul. 13, 1891

Tate, infant son of C.C. & A.M.
 b. & d. Feb. 5, 1892

Tate, Ike M.
 b. Jan. 18, 1861
 d. May 24, 1904

Tate, Alberta (wife of Charlie)
 b. Aug. 9, 1873
 d. Apr. 24, 1904

Tate, Frank Erwin (son of I.L. & M.J.)
 b. Sept. 5, 1881
 d. Aug. 20, 1902

Townsend, J. D. (son of B.V. & C.B.)
 b. Apr. 12, 1895
 d. Feb. 20, 1913

Walker, M.C. (wife of E. P.)
 b. 1850
 d. Feb. 15, 1903 age: 53

Wade, Louella (dau. of J.R. & M.C.)
 b. Feb. 7, 1899
 d. May 26, 1900

Williams, Fuller (infant babe of RC & Eva)
 b. & d. Feb. 7, 1906

Williams, Elbert
 b. Oct. 3, 1883
 d. Sep. 11, 1906

Williams, Truett
 b. May 4, 1913
 d. May 21, 1915

Wilson, Mary J. (wife of T.L.)
 b. Sep. 14, 1848
 d. Nov. 22, 1916

Wilson, Nellie May
 b. Jul. 6, 1870
 d. Sep. 1, 1939 age 69

Wheeler, infant dau of J.C. & M.E.
 b. & d. Feb. 1911

Wooten, Mamie E. (dau of J.J. & J.A.)
 b. Oct. 25, 1899
 d. Aug. 10, 1900

Young, Margaret M. (dau. of J.J. & Sarah M.)
 b. June 26, 1861
 d. Aug. 21, 1866

Young, Alfred A.
 b. Aug. 29, 1842
 d. Jan. 23, 1902

Young, David B.
 b. 1808
 d. June 2, 1889 (age: 81 yrs 4 mos)

C. E.
Young, E. C. (wife of David D.)
B: 1847 /1837/
d. Mar. 1, 1908, age 61 yrs.

Gilstrap, Wm. Walter (son of
Clifford F. & Mollie Robbins)
b. Sep. 18, 1899
d. Sep. 24, 1899

(No marker, buried at side of Zula P.,
a daughter.)

Compiled some years prior to 1974 by Mrs. Henry (Stacy) Labaj, Granger.
Most of the burials were moved from the site by 1974 as the Laneport
dam was nearing completion.

Page 3a-1 - Plat of Taylor Area showing:

ALLISON (Old Friendship) Cemetery
MACHU Cemetery

is numbered PAGE 4 in volumes issued to most Williamson County Libraries, and the following pages for Allison--Friendship Cemetery are numbered 5 thru 10, instead of 4 thru 9 as in this volume.

11

ANDERSON CEMETERY
ROCK HOUSE COMMUNITY
WILLIAMSON COUNTY, TEXAS

COPIED BY
LARRY J. GAGE

The Anderson Cemetery, Rock House Community, Williamson County, Texas, is a neglected cemetery located on the north bank of the North San Gabriel River, about a quarter-mile from a country road. It is five miles northeast of Liberty Hill and about 1½ miles northeast of the intersection of U.S. Highway 183 and Farm Road 1869, the first country road north on 183. All the legible markers were copied (including several that had fallen) on April 28, 1969.

- Anderson, Little Artie, daughter of G.G. & E.M. Anderson;
born Aug. 12, 1885; died Aug. 16, 1885.
- Bond, R.L. ; born 1858; died 1899.
- Canady, B.M. ; born Oct. 7, 1879; died Dec. 11, 1918.
- Canady, Budy; born Apr. 30, 1897 ; died Dec. 8, 1900.
- Cannady, Jas. ; died Oct. 20, 1908; age 70 years.
- Cannady, Mrs. Mary E., wife of James Cannady; born Oct. 10, 1840;
died Aug. 19, 1899.
- Carter, N.A. ; born 1833; died 1912.
- Dycus, A.M. ; born Aug. 22, 1873; died Oct. 12, 1898;
aged 24 yrs., 1mo., 20 ds.
- Dycus, E.H.; born May 15, 1837; died Aug. 19, 1897.
- Dycus, Nancy Catherine, wife of E.H. Dycus; born Oct. 31, 1840;
died Sept. 18, 1914.
- Dycus, T.L. ; born Dec. 22, 1843; died Sept. 27, 1876.
- Scott, Georgia A., wife of T.W. Scott; born June 10, 1852;
died Sept. 20, 1945.
- Scott, M.L., daughter of T.W. & G.A. Scott; born Feb. 6, 1871;
died March 23, 1871.
- Tumlinson, Davie, son of B.S. & S.E. Tumlinson; born and died
Jan. 1, 1905.
- Williams, Mary E., daughter of J.H. & S.E. Williams; born
Sept. 11, 1871; died Apr. 13, 1876.
- Williamson, Minnie Ula, daughter of J.H. & M.J. Williamson;
born Mar. 6, 1880; died Nov. 11, 1883.
- Williamson, William, son of J.P. (?) & M.J. Williamson; born
Sept. 14, 1875; died Jan. 13, 1877.
- Wood, L. ; born Jan. 11, 1799 & died Jan. the 18 1876.

Information courtesy of
Mrs. C.M. Kauffman.
Copied by Myreta Matthews.
1/29/75

ANDERSON FAMILY CEMETERY

This small cemetery was on the home place of Uriah H. Anderson at the community of Rock House. U. H. Anderson himself (1810-1893) was buried there, but grandchildren had the body moved in 1966 or 1967 to the Liberty Hill Cemetery, since Rock House area was to be covered by water from a lake to be formed on the North Gabriel River. The cemetery is on a creek bank.

List prepared by Myreta Matthews, Liberty Hill, February 1974.

U. H. Anderson	1810-1893	(moved to Liberty Hill)
Mrs. T. L. (Biddie) Dycus		Mother of Mrs. O. O. Perry Grandmother of Floyd Perry, Liberty Hill
Gus Dycus		Father of W. T. Dycus of Liberty Hill

ANDICE CEMETERY

The Andice Cemetery was first known as Pilot Knob Cemetery. The cemetery was located at the junction of four corners, which brought about four donors as follows: B. W. STAPP, W. J. WILLIAMS, a Mr. DAVIS, and a MR. PEEL. In 1957 Mrs. JENNY FAULKNER and Mr. W. K. TOMLINSON together gave about one acre to enlarge the cemetery.

The oldest grave with a marker is that of FANNIE, daughter of ROBERT and SUSANA LOVE, 1849 - 1857.

In 1956 the Andice Cemetery Association was organized. The cemetery is located two tenths miles West of Andice on Farm road 970.

ADAMS, Jessie 1877 - 1878	ATWOOD, Lieut. Evans Co. G, 15 Ark. Inf. CSA
ADAMS, George W. 1859 - 1944	ATWOOD, Mary 1843 - 1923
ADAMS, Alice B. wife 1865 - 1948	BAKER, J. W. 1865 - 1934
ADAMS, Henry 1830 - 1864	BAKER, Joe 1922 - 1946
ADAMS, Sarah wife 1830 - 1926	BAIRD, W. A. 1844 - 1927
ADAMS, S. Russell 1892 - 1974	BAIRD, Sarah wife 1847 - 1920
ADAMS, Martha A. (wife of M.T.) 1833 - 1900	BENDER, Inf. son of Mr. & Mrs. D. O. BENDER 1924
ALLEN, Ben Jamin 1821 - 1891	BOYD, Arthur - Cpl Bty. E 61, Cost Arty WW I 1899 - 1969
ALLEN, Mary wife d. 1903 - age 79	BLACK, J. S. d. 1903 - age 79
ANDERSON, Micha 1842 - 1890	BLACKMAN, Elizabeth wife 1831 - 1886
ANDERSON, Sam 1897 - 1964	BROWN, John D. 1892 - 1916
ARNOLD, Irene 1912 - 1961	BROWN, Mayme wife 1890 - 1917
ARNOLD, Neyron 1940 - 1940	BROWN, Clyde James 1893 - 1969
ASHER, Maurice 1896 - 1965	BROWN, Little Addie - dau of James & Mary 1898, age 17 mo.
ASHER, Albert J. 1872 - 1923	BROWN, Isadore - Negro hit by lightning
ASHER, Annie W. wife 1874 - 1954	BROWNING, Sidney (murdered) 1885 - 1915
ASHER, J. H. 1890 - 1931	CAMPBELL, A.A. 1845 - 1912
ASHER, Levi B. 1851 - 1931	CAMPBELL, Mary E. wife 1845 - 1912
ASHER, Rachel A. wife 1849 - 1913	CAMPBELL, Della 1872 - 1914
ASHER, L. B. 1885 - 1941	CAMPBELL, W. E. 1863 - 1928
ASHER, J. L. 1920 - 1921	CANTWELL, Quinny, dau of W.A. & Ida 1900 - 1911
ASHER, Jasper William 1872 - 1939	
ASHER, MAGGIE E. wife 1875 - 1957	

ANDICE CEMETERY - page 2

CANTWELL, William
 1852 - 1903
 CANTWELL, Octavie wife
 1862 - 1849 ?
 CARTER, Mary C.
 1832 - ?
 CHAPMAN, Jabe B. Cpl.42 Rainbow Div.
 1895 - 1968 WW I
 CHAPMAN, Cynthia wife
 1900 - 1932
 CHAPMAN, Luella C.
 1861 - 1939
 CHAPMAN, William H.
 1858 - 1927
 CHAPMAN, Frances M.
 1930 - 1969
 CHAPMAN, V.R.J., son of W.H. & L.G.
 1887 - 1915
 CHAPMAN, Inf. dau of W.H. & L.G.
 1900 - 1900
 CARLILE, Orine, dau of D.F. & Edna
 1916 - 1923
 CARLILE, Dock F.
 1881 - 1940
 CARLILE, Edney E. wife
 1882 - 1965
 CHAMPION, James N.
 1884 - 1959
 CHAMPION, Mary M. wife
 1888 - 1907
 CHAMPION, Pauline, dau of J.N. & Mary
 1910 - 1924
 CLINTON, Thomas J.
 1844 - 1875
 COLE, son of R. S. & Lillie
 1904 - 1907
 COLEMAN, Ethal May
 1879 - 1880
 COLEMAN, MARY C.
 1818 - 1860
 COPELAND, Jennie M.
 1857 - 1944
 COPELAND, William C.
 1814 - 1925
 COPELAND, Richard H., Pvt. U.S. Army
 1886 - 1962 WW I
 COPELAND, Ronald D.
 1951 - 1970
 DAVIS, Benjamin Franklin
 1878 - 1964
 DAVIS, Dora wife
 1884 - 1973
 DAVIS, Charles M.
 1886 - 1948
 DAVIS, Sarah C.
 1880 - 1937
 DAVIS, John L.
 1844 - 1940
 DAVIS, Annie E. wife
 1854 - 1935
 DAVIS, BARTON
 1883 - 1910
 DAVIS, Pete
 1919 - 1941
 DAVIS, Morris
 1884 - 1952
 DAVIS, Ruth wife
 1875 - 1958
 DAVIS, Vincie, wife of P.M.Davis
 1878 - 1910
 DAVIS, William Albert
 1882 - 1959
 DAVIS, W. P.
 1839 - 1917
 DAVIS, son of Barton & Edith
 1908 - 1910
 DAVIS, Marshall
 1908 - 1968
 DAVIS, Leon B.
 1876 - 1932
 DAVIS, Lillie A. wife
 1881 - 1936
 DAVIS, Emma Earline
 1923 - 1923
 DAVIS, W. H..
 1821 - 1884
 DAVIS, Annetta J. wife
 1839 - 1912
 DAVIS, Earl W.
 1881 - 1939
 DAVIS, S. LUCY wife
 1884 - 1924
 DAVIS, Henry Irvin
 1860 - 1929
 DEAN, Mattie
 1878 - 1925
 DEAN, Molly, wife of J.R.Dean
 1857 - 1880
 DENNIS, Gladys, wife of Carl Dennis
 1896 - 1920
 DOLLAHON, Albert C
 1882 - 1956
 DOLLAHON, Mary E. wife
 1890 - 1973

ANDICE CEMETERY - page 3

DUBOIS, Grace
 1868 - 1911
 DUBOIS, Walter
 1861 - 1925
 DUNLOP, Martha Receanna
 1869 - 1886
 DUNLOP, D. Henry
 1856 - 1948
 DUNLOP, J. Florence wife
 1860 - 1904
 DUNLOP, Inf dau of D.H. & J.F.
 DUNLOP, Inf dau of D.H. & J.F.
 DUNLOP, Stillman
 1916 - 1920
 DUNLOP, Alvin
 1883 - 1952
 DUNLOP, Etta wife
 1884 - 1916
 DUNCAN, Edwin Lyn
 1940 - 1940
 DUNCAN, Louis
 1909 - 1969
 DUNCAN, Ira
 1907 - 1973
 DUNCAN, Wilford Ernest
 1924 - 1929
 ELLIS, Infant
 1880 - 1880
 ELLIS, Infant
 1885 - 1885
 ELLIS, Burnnetta T. wife of W.L.ELLIS
 1859 - 1885
 FARRIS, Clint R.
 1900 - 1973
 FARRIS, Helen Doris
 1927 - 1945
 FARRIS, W. B.
 1937 - 1955
 FARRIS, Emma Frances
 1914 - 1972
 FARRIS, John Robert
 1897 --1929
 FARRIS, G. H.
 1858 - 1935
 FARRIS, LAURA wife
 1864 - 1925
 FARRIS, Eddie Curtis
 1907 - 1968
 FORBES, John E.
 1887 - 1896
 FORBES, Rev. Collin
 1796 - 1880
 FORD, Elizabeth
 1827 - 1888
 FRANKLIN, Willard Howard
 1903 - 1908
 GALLOWAY, T. J.
 1872 - 1937
 GALLOWAY, G. W.
 1870 - 1932
 GALLOWAY, Martha wife
 1870 - 1927
 GALLOWAY, Evelyn Lee
 1922 - 1922
 GARY, Rev. Marvel
 1886 - 1970
 GARY, Cordie wife
 1874 - 1962
 GLASS, Son of Buddy & Lois
 1957 - 1957
 GRAHAM, Sarah C.
 1877 - 1909
 GRAHAM, G. W.
 1861 - 1924
 GRAHAM, Sam David
 1896 - 1966
 GREENE, Nat J.
 1891 - 1966
 GUINN, Clarence
 1898 - 1913
 HARTSON, Oattie
 1886 - 1964
 HARDCASTLE, Inf. son, Tommy Lee
 1925 - 1925
 HARDCASTLE, Inf. son of Mr.& Mrs
 J. R. 1927 - 1927
 HARDIN, Son of Mr.& Mrs. Roy
 Hardin 1942 - 1942
 HERRING, Mrs. F. C.
 1859 - 1903
 HERRING, W. C.
 1860 - 1921
 HICKS, Kathy Sue
 1865 - 1968
 HICKSON, Margaret - Mother of
 Myra C. Peel
 HICKMAN, Alex, son of N.F. & M.J.
 1873 - 1873
 HICKMAN, Joseph Sumpter
 1834 - 1909
 HICKMAN, Emily C. (Forbes)
 1842 - 1936

HILL, A..C.
 1883 - 1897
 HOWLAND, LUCILLE VICTORINE
 1917 - 1951
 HOWLAND, D. M.
 1888 - 1913
 HOWLAND, CHARLES
 1889 - 1949
 HOWLAND, Charles Lowell
 1906 - 1935
 HOWLAND, William Wilson
 1880 - 1946
 HOWLAND, Lula wife
 1886 - 1969
 HOWLAND, Charles
 1854 - 1925
 HOWLAND, Lizzie wife
 1852 - 1925
 HOLMES, Mrs. Oletha F.
 1887 - 1968
 HULLUM, P. O.
 1862 - 1932
 HULLUM, Margaret wife
 1862 - 1932
 HULLUM, E. J.
 1828 - 1902
 HULLUM, Thomas J.
 1860 - 1911
 HULLUM, Sarah E. wife
 1869 - 1942
 HUTCHINGS, Mrs. N. C.
 1896
 INMAN, Ethel (wife of A.J.)
 1877 - 1920
 INMAN, Baby of Neal & Ella Mae
 1925 - 1925
 JACKSON, Carl L.
 1905 - 1967
 JACKSON, George W.
 1874 - 1946
 JACKSON, Bell Z. wife
 1877 - 1937
 JACKSON, Inf. son of J.W. & Ellen
 1912 - 1912
 JACKSON, Joseph C.
 1861 - 1944
 JACKSON, Hattie
 1867 - 1941
 JACKSON, U. F.
 1890 - 1933
 JACKSON, Joseph W.
 1891 - 1957
 JACKSON, Corneva
 1838 - 1927
 JACKSON, Andrew
 1829 - 1894
 JACKSON, Mrs. P. L.
 1880 - 1896
 JACKSON, William Henry
 1878 - 1899
 JACKSON, Thomas Hamey, son of
 T.J. & F.R. 1872 - 1877
 JACKSON, T. J.
 1846 - 1923
 JACKSON, Frances wife
 1848 - 1903
 JACKSON, J. P.
 1870 - 1824
 JACKSON, Alice wife
 1883 - 1957
 JACKSON, J. R.
 1902 - 1902
 JACKSON, Albert Cornelius, son of
 T.J. & F.R. 1880 - 1901
 JOHNSON, Robert M.
 1883 - 1889
 JOHNSON, Lora Jean
 1942 - 1942
 JOHNSON, Elba
 1887 - 1962
 JOHNSON, Sue wife
 1890 - 1973
 KILLEN, Mrs. Maggie - Mother of J.L.
 KING 1844 - 1917
 KING, Mary Bell, wife of J.L.King
 1872 - 1949
 KING, John Lewis
 1866 - 1951
 KING, Louis Byron
 1897 - 1963
 LATHAN, Pearl
 1896 - 1960
 LOCKHARD, John L.
 1883 - 1902
 LOVE, Fannie - dau of Robt. & Surana
 1849 - 1857 - oldest grave
 LUCE, Willie L.
 1899 - 1966
 LUCE, Ruby J. wife
 1901 - 1966
 LUCE, T. L.
 1856 - 1944
 LUCE, Annie wife
 1869 - 1925
 CLYDE, Mather A.
 1903 - 1963
 McKINNIS, Richard L.
 1863 - 1939
 McKINNIS, Alice
 1866 - 1936

ANDICE CEMETERY - page 5

McMASTER, W. E. (Billy)
1928 - 1932

McBRIDE, William
1873 - 1885

MOORE, R. Z. Sr.
1865 - 1949

MOORE, Ludia A. wife
1876 - 1954

MOORE, R. Z. Jr. WW II

MORGAN, Mary Jane
1882 - 1970

MORRISON, William
1816 - 1893

MORRISON, Mary wife
1823 - 1885

MORRISON, Louis
1845 - 1878

MORRISON, Elizabeth wife
1842 - 1937

MORRISON, Elizabeth Ann
1846 - 1923

MORRISON, Sarah E.
1871 - 1943

MORRISON, W. L.
1870 - 1906

MILLER, Mrs. D. T.
1822 - 1905

MILLER, W. M.
1899 - 1899

MILLER, Inf. dau. of C.A. & M.R.
1895 - 1895

MOTT, Daniel W.
1883 - 1972

MOTT, NANCY
1884 - 1964

MOTT, Daniel C.
1906 - 1974

MYERS, John (Hob)
1898 - 1974

NEAL, James L.
1854 - 1921

NEAL, Mary I. wife
1842 - 1886

NEWTON, Mrs. Elizabeth
1819 - 1892

NOBLES, Miss Minty
1858 - 1881

NOBLES, Nathaniel
1809 - 1870

NOBLES, Catherine
1823 - 1888

PARSLEY, Annie
1858 - 1929

PARSLEY, J. C.
1855 - 1922

PARSLEY, Will
1887 - 1916

PARSONS, O. W.
1884 - 1945

PARSONS, Ada Bell wife
1886 - 1961

PARSONS, Lois R.
1906 - 1914

PARSONS, Charles W.
1885 - 1941

PARSONS, Dora Ann wife
1888 - 1967

PARSONS, Ioad
1870 - 1942

PARSONS, W. C.
1850 - 1915

PARSONS, Manton M.
1888 - 1918

PARSONS, Ed. E.
1879 - 1941

PARSONS, Inf. son of E.E. & F.E.

PARSONS, Ethel - wife of E.E.
1883 - 1912

PATRICK, Elmiba
1839 - 1867

PARKER, Joe K.
1883 - 1958

PARKER, Ruby M. wife
1900 - 1956

PATTON, George
1887 - 1894

PEARSON, Artie Culton-dau of
Mr. & Mrs. J.W. 1891 - 1914

PEARSON, Margret L.
1868 - 1899

PEARSON, Joe W.
1865 - 1935

PEARSON, Josie wife
1876 - 1960

PEARSON, Charles Wesley
1889 - 1961

PEARSON, Ollie M. wife
1894 - 1973

PEARSON, Frank
1887 - 1921

PEARSON, Myrtle Purcell wife
1889 - 1921

NOTE: Mr. & Mrs. Frank Pearson were killed in Ruby, Arizona by Mexican Bandits as they attempted to rob their store. The double funeral was held at Andice August 26, 1921.

ANDICE CEMETERY - page 6

PEARSON, J. H.
 1823 - 1839
 PEARSON, MELINDA wife
 1827 - 1894
 PEEL, J. M.
 1879 - 1915
 PEEL, Franklin
 1835 - 1889
 PEEL, Myra C.
 1842 - 1937
 PIGOTT, W. J.
 1861 - 1950
 PIGOTT, Mary Rebecca wife
 1868 - 1918
 PURCELL, MERT
 1880 - 1959
 PURCELL, Ione M.
 1881 - 1921
 PURCELL, Mertice M.
 1909 - 1914
 PURCELL, Freeman
 1882 - 1953
 PURCELL, BERTHA BUTLER wife
 1886 - 1919
 PURCELL, Inf. Dau of Freeman &
 Bertha 1913 - 1913
 PURCELL, Warren
 1908 - 1960
 PURCELL, Baby
 PURCELL, Mary
 1817 - 1890
 PURCELL, Sam B.
 1839 - 1926
 PURCELL, Sabra wife
 1847 - 1935
 PURCELL, Dwight Hickman
 1906 - 1969
 PURCELL, Ulysses Samuel
 1869 - 1965
 PURCELL, Mary Ellen wife
 1873 - 1962
 PURCELL, Nora
 1860 - 1949
 PURCELL, Liddie
 1865 - 1925
 REAGOR, Susie
 1902 - 1973
 REAGOR, George M. Jr.
 1924 - 1959
 REAGOR, J. E. (Tim)
 1879 - 1959
 REAGOR, Bertha Jane wife
 1880 - 1970
 REEDER, Kenneth W.
 1931 - 1959
 REYNOLDS, William
 1889 - 1890
 RICHEY, Horace L.
 1892 - 1974
 ROOT, J. A.
 1826 - 1916
 ROOT, B. Bolton
 1862 - 1909
 ROOT, Ida Bell wife
 1873 - 1956
 ROOT, Thomas J.
 1838 - 1926
 ROOT, Mollie B. wife
 1840 - 1888
 ROOT, Pauline
 1877 - 1901
 RICHEY, Horace L.
 1892 - 1974
 SATTERWHITE, J. C., son of J.M. & M.E.
 1888 - 1895
 SATTERWHITE, Ed, son of J.M. & M.E.
 1890 - 1890
 SEATON, Mrs. Armina
 1873 - 1957
 SEATON, Mrs. Annie
 1875 - 1962
 SEALEY, Jackie D.
 1946 - 1966
 SEWELL, Lillie
 1877 - 1929
 SEYMOUR, Elizabeth
 1843 - 1915
 SEYMOUR, A.
 1839 - 1913
 SEYMOUR, Bonnie Lenn
 1911 - 1917
 SEYMOUR, Thomas Stokely
 1883 - 1960
 SEYMOUR, Marvin
 1877 - 1947
 SEYMOUR, Fannie wife
 1883 - 1962
 SHANNON, M. E.
 1833 - 1905
 SHELTON, Charles M.
 1868 - 1958
 SHELTON, Cora Hartson wife
 1874 - 1950
 SHEFFIELD, Effie Louise
 1919 - 1920

ANDICE CEMETERY - page 7

SIMS, J. E.
 1915 - 1917
 SIMS, OLIVER CASS
 1887 - 1967
 SIMS, SARAH ELIZABETH wife
 1894 - 1973
 SKAGGS, son of D. & M.M. Skaggs
 1864 - 1881
 SKAGGS, Mary M.
 1839 - 1892
 SKAGGS, Charley
 1875 - 1960
 SKAGGS, Viola
 1876 - 1968
 SKAGGS, Inf. son of Oscar & Sallie
 1901 - 1901
 SKAGGS, Inf. son of Oscar & Sallie
 1900 - 1900
 SMALLEY, F.J.N.
 1849 - 1934
 SMALLEY, Mary E. wife
 1853 - 1926
 SMALLEY, Wam
 1837 - 1905
 SMALLEY, Author, son of F.J.& M.E.
 1883 - 1883
 SMALLEY, Freeman, son of F.J.&M.E.
 1886 - 1886
 SMITH, Jessie M.
 1895 - 1974
 SMITH, J. L.
 1848 - 1927
 SMITH, Callie
 1855 - 1940
 SMITH, Ben C.
 1840 - 1917
 SMITH, Drucilla Jane
 1845 - 1927
 SMITH, W. A.
 1831 - 1921
 SMITH, Mattie M.
 1844 - 1916
 SMITH, Silas Marcos
 1889 - 1922
 SMITH, Son of B.G. & J.D.
 1874 - 1912 (Rufus)
 SMITH, J. T., son of D.J.& B.C.
 1886 - 1877
 SMITH, Shurm, son of Mr.& Mrs.
 C.F.Smith 1888 - 1888
 SNOW, Walter, son of C.L. & M.A.
 SNOW
 SNOW, Claudie
 1885 - 1899
 SNOW, C.A.W.
 1826 - 1910
 SNOW, A. M. F..
 1828 - 1907
 SNOW, Henry E.
 1852 - 1891
 SNOW, Albert F.
 1879 - 1896
 SNOW, Maggie E.
 1858 - 1909
 SNOW, George
 1891 - 1943
 SNOW, Harry E.
 1885 - 1948
 SNOW, Retta Mae wife
 1875 - 1944
 SNOW, Barbara Nell
 1934 - 1935
 SNOW, Joseph E.
 1847 - 1891
 SPAIN, Nora Love
 1901 - 1920
 STAPP, Joshua
 1801 - 1887
 STAPP, Sarah
 1802 - 1872
 STAPP, Two children of Joshua &
 Sarah - no marker
 STAPP, Wilbur Hoyt
 1912 - 1968
 STAPP, G. James
 1927 - 1958
 STAPP, Grover G.
 1913 - 1954
 STAPP, Grover Graves
 1889 - 1965
 STAPP, Lola Brown wife
 1889 - 1941
 STAPP, Joseph M.
 1859 - 1949
 STAPP, Cynthia A. wife
 1860 - 1954
 STAPP, Sherman E.
 1916 - 1933
 STAPP, Elmer, son of C.A. &
 J.M.Stapp 1893 - 1895
 STAPP, Nannie R. wife of R.N.
 1857 - 1875
 STAPP, Frederick E.
 1891 - 1937
 STAPP, Willie, son of C.L.&J.M.
 1892 - 1892
 STAPP, Josua, son of B.W.& E.J.
 1861 - 1876
 STAPP, Benjamin W. Jr.
 1864 - 1884
 STAPP, Charles Ralph
 1915 - 1960

STAPP, Charles M.
 1883 - 1953
 STAPP, Ethel wife
 1886 - 1972
 STAPP, B. W.
 1832 - 1916
 STAPP, Elizabeth wife
 1827 - 1912
 STAPP, J. C.
 1827 - 1904
 STAPP, Louis Glenmore
 1911 - 1973
 STAPP, John F.
 1867 - 1943
 STAPP, Mae D. wife
 1871 - 1953
 STAPP, Maurice Q.
 1898 - 1965

 STEWART, son of E.W. & Loretta
 1921 - 1921
 STEWART, Earl
 1899 - 1960

 STOKES, W. J.
 1892 - 1920

 STORY, John B.
 1883 - 1944
 STORY, Effie wife
 1893 - 1971

 THOMPSON, Lucy
 1873 - 1904

 TOMLINSON, L. L.
 1861 - 1934
 TOMLINSON, Emma
 1866 - 1946
 TOMLINSON, Vernon Weldon
 1920 - 1926
 TOMLINSON, E. J. (Mother)
 1839 - 1926
 TOMLINSON, Inf. son of Wayne &
 Ethel 1900 - 1900
 TOMLINSON, Beulah Pearl, dau of
 Wayne & Ethel 1917 - 1918
 TOMLINSON, Wayne Kelso
 1884 - 1965
 TOMLINSON, Ether May
 1884 - 1937

 TUCKER, Edna
 1925 - 1925
 TUCKER, Sarah E.
 1919 - 1920

 TUCKER, Christine
 1896 - 1973
 TUCKER, Joseph
 1875 - 1928
 TUCKER, Mary
 1880 - 1913
 TUCKER, Bobby Sam
 1940 - 1961
 TUCKER, Virgil L.
 1913 - 1955
 TUCKER, Maurine
 1924 - 1952
 TUCKER, Nelda C.
 1950 - 1952
 TUCKER, Sharon E.
 1946 - 1952
 TUCKER, Charles R.
 1944 - 1952

NOTE: Maurine Tucker and her three
 children were killed in a bus
 wreck near Waco on Aug. 4, 1952
 TUCKER, Ollie Prentice
 1903 - 1962
 TUCKER, Elizabeth Lou wife
 1903 - 1964
 TUCKER, Hugh
 1881 - 1965
 TUCKER, William H.
 1883 - 1958
 TUCKER, R. A. Jr.
 1874 - 1936
 TUCKER, Marvin L. Jr.
 1936 - 1936
 TUCKER, George W.
 1906 - 1972
 TUCKER, S. Walker
 1886 - 1967
 TUCKER, Mattie E. wife
 1891 - 1960

 TURNER, Fay (infant)

 WADE, Ruby
 1900 - 1945
 WADE, Thomas Virgil
 1914 - 1947

 WALTON, Willie L.
 1926 - 1940
 WALTON, Arvil L.
 1888 - 1948

 WATERS, Sarah
 1886 - 1971

ANDICE CEMETERY - page 9

WATSON, Elizabeth
 d. 1883 - age 75 yrs
 WATSON, Loyd A.
 1900 - 1905
 WATSON, Riley
 1829 - 1915
 WATSON, Caroline
 1841 - 1924

 WARD, Inf. son of Oscar & Jennie
 1897 - 1897
 WARD, Robert E.
 1864 - 1943
 WARD, Jennie S.
 1868 - 1954
 WARD, James H.
 1872 - 1944
 WARD, Tolitha J.
 1877 - 1968

 WEAR, E. J.
 1854 - 1934
 WEAR, M. W. wife
 1849 - 1925
 WEAR, Annie May
 1891 - 1954
 WEAR, Deck WW I
 No marker
 WEAR, Mabel Gannaway wife
 1890 - 1937
 WEAR, Osker
 1877 - 1877
 WEAR, Willie
 1882 - 1882

WINDSON, T. J.
 1923 - 1924
 WINDSON, Sam
 ? - 1973
 WINDSOR, Thomas F.
 1857 - 1927
 WINDSOR, Mattie E. wife
 1868 - 1937
 WINDSOR, Bob
 1906 - 1963

 WILKERSON, James M.
 1855 - 1938
 WILKERSON, Amanda wife
 1866 - 1956
 WILKERSON, Frank M.
 1885 - 1965
 WILKERSON, James Albert
 1890 - 1915

 WILSON, Mrs. N. J.
 1897

 WILLIAMS, Mary C.J., inf dau of
 W.O. & N.C.
 (1877 - 1877)

 WOLVERTON, Elmer O.
 1881 - 1971

Nineteen graves were moved in from the lake area on North Gabriel.
 Seventeen Marked "unknown".

The two with Markers are:

W. J. KEATING 1828 - 1870
 TOM P. HANK 1859 - 1889

This list was compiled May 1975
 by Harold Asher, Liberty Hill,
 Texas 78642
 Phone No. 512 - 778-5091

BARKER FAMILY CEMETERY

Nancy Barker

B. Aug. 27, 1825

D. Feb. 10, 1896

Aged 70 yrs., 5 mos., 14 ds.

Unmarked adult's grave

Unmarked adult's grave

Unmarked child's grave

Unmarked child's grave

This small family cemetery is located south of Taylor, one and one-quarter mile west of Highway 95 off Farm Road 1660, on the Ted. Wittliff farm.

Compiled in March 1975 by Miss Ruth Mantor, Mr. and Mrs. Mahon Garry, and Mrs. Joe Hannah Forson.

BEARD CEMETERY

February 1975

Because of its location near the Laneport Dam, this cemetery was abandoned and those buried therein were relocated in a Cemetery one mile east of Granger, and just south of the Granger Brethren Cemetery, by the Army Corps of Engineers.

The following burials were found by the U. S. Corps of Engineers, not on the original list submitted to the Williamson County Historical Committee earlier:

William Beard--no marker. Known to be 25 or 30 years old at death.

Johnny Beard--no marker. Died at age 3.

Mary, infant daughter of M. L. & C. P. Beard.

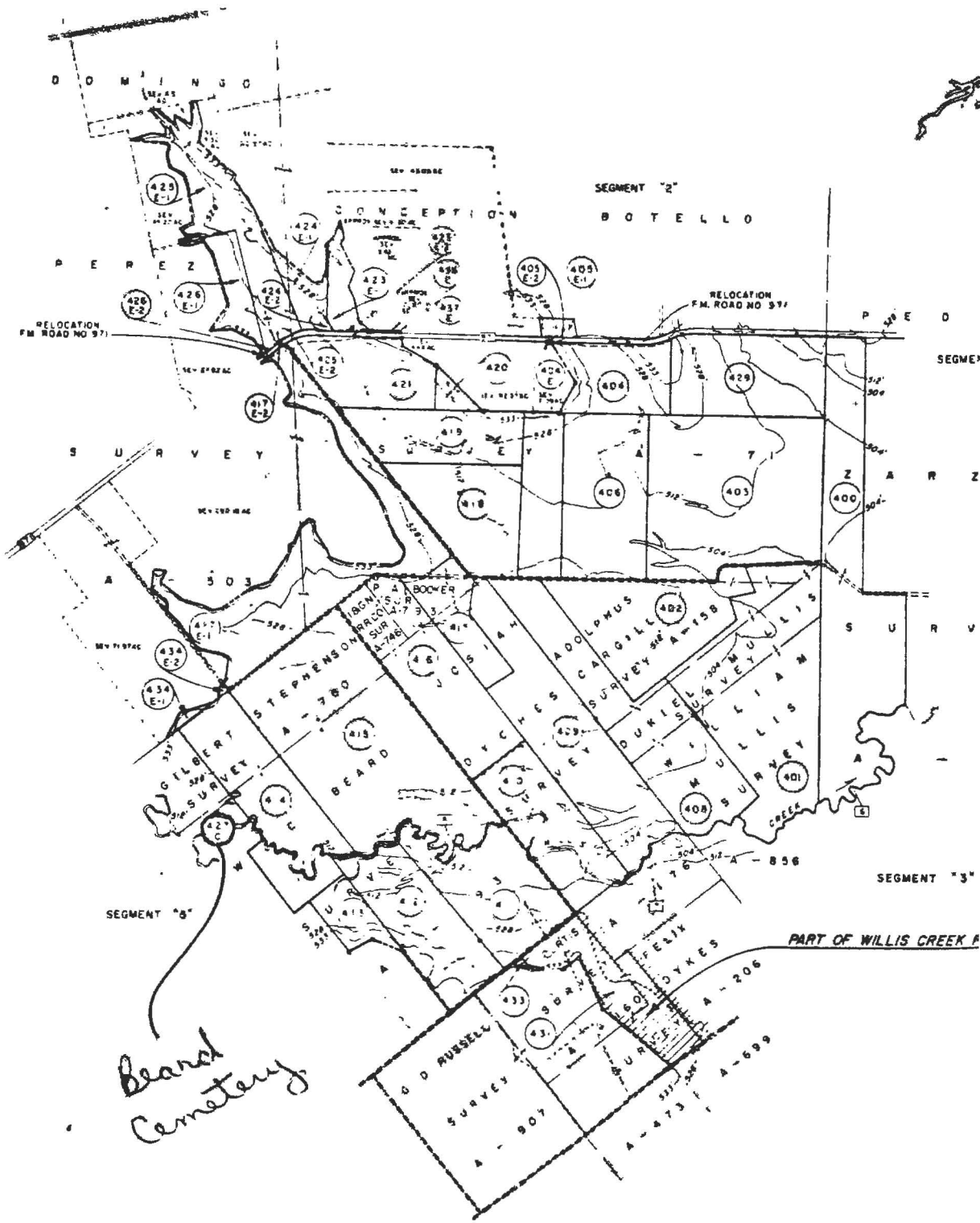

Beard Cemetery



TRACT REGISTER				
TRACT NO.	LAND OWNER	ACREAGE		REMARKS
		FEE	PROP. (UNDER ASSESS)	
400	JOSE M BONAC	80.88		NOT DATED 10 DEC 75
401	JOE KOHANN, JR	21.43		NOT DATED 10 DEC 75
402	J E ROY, JR, ET AL	25.77		NOT DATED 10 DEC 75
403	E F JONES, JR	202.19		NOT DATED 10 DEC 75
404	ARNOLD ZALBER	103.00		
404E	"		0.005	NEW ROAD EASEMENT FROM
405E	CHESTER COCKE		0.51	
405E2	"			
406	EUGENE O BRIMM, ET AL	100.00		
407	NOT USED			
408	PAUL REPA, ET AL	18.93		NOT DATED 10 DEC 75
409	ALFRED PROJESE	138.0		NOT DATED 10 DEC 75
410	C R P THAM, ET AL	80.00		NOT DATED 10 DEC 75
411	FRANK NEMEC	81.30		NOT DATED 10 DEC 75
412	JOHN NEMEC	81.30		NOT DATED 10 DEC 75
413	JOHN PROVAZNIK	23.40		NOT DATED 10 DEC 75
414	LOUIE STEGICH, ET AL	107.00		
415	EDITH JONES PERBEE	240.00		NOT DATED 10 DEC 75
416	MILLIE PEARR	105.87		NOT DATED 10 DEC 75
417	ARNOLD ZALBER, ET AL	40.70		
417E1	"		1.58 00	
417E2	"			
418	JOHN BONAC	75.00		
419	HENRY A MARTINA	82.58		NOT DATED 10 DEC 75
420	JOHN J PROVAZNIK, JR, ET AL	7.83		
421	JAN PROVAZNIK ESTATE	58.24		
422	NOT USED			
423E1	CYRIL MAJOR, ET AL		16.40	
423E2	"		0.001	
424E	CLEBERT STRAMSKA, ET AL		17.10	
424E2	"			
425E1	ALBIN J DYROWSKI		87.00	
425E2	"			
426E1	JOE J STRAMSKA		77.00	
426E2	"			
427C	BEARD CEMENT	0.27		
428	NOT USED			
429	EUGENE O BRIMM, ET AL	88.10		
430	NOT USED			
431	GELLA B DENSON, ET AL	83.50		NOT DATED 10 DEC 75
432E	DELETED			
433	J C B RUTHRICK ESTATE	0.56		NOT DATED 10 DEC 75
434E1	ANTON MARTINA		0.38	
434E2	"		0.38	
435E	DELETED			
436E	THEA C BIRTHOTT		0.21	NEW ROAD EASEMENT FROM
437E	CHARLIE L DENSON		0.23	NEW ROAD EASEMENT FROM

NOTES -
 1. All maps from E.L.C. plot at Arlington
 2. Maps from photostatic sheets prepared
 3. Corps of Engineers
 4. Office has based on records furnished by
 5. Bureau
 6. All tracts based on deeds of record in
 7. Bexar County
 8. Conservation Easement (Inland)
 9. Conservation Easement
 10. Flood Control Easement
 11. Guide Canal
 12. Riparian
 13. Public Access Area
 14. Environmental Worker
 15. See also

PROJECT MAP (CONTINUATION SHEET)

DEPT OF THE ARMY	ENGINEER CORPS OF ENGINEERS
LOCATION OF PROJECT	TRANSPORTATION FACILITIES
STATE TEXAS	LANESPORT, TEXAS
COUNTY WILLIAMSON	TOWNSHIP 29 S, RANGE 13 E, MERIDIAN 101 W
DIST SOUTHWESTERN	SECTION 7, 8, 9, 10, 11, 12, 13, 14, 15, 16, 17, 18, 19, 20, 21, 22, 23, 24, 25, 26, 27, 28, 29, 30, 31, 32, 33, 34, 35
CITY FORT WORTH	SECTION 4
SECTION 5TH	SECTION 4
SECTION 6TH	SECTION 4
SECTION 7TH	SECTION 4
SECTION 8TH	SECTION 4
SECTION 9TH	SECTION 4
SECTION 10TH	SECTION 4
SECTION 11TH	SECTION 4
SECTION 12TH	SECTION 4
SECTION 13TH	SECTION 4
SECTION 14TH	SECTION 4
SECTION 15TH	SECTION 4
SECTION 16TH	SECTION 4
SECTION 17TH	SECTION 4
SECTION 18TH	SECTION 4
SECTION 19TH	SECTION 4
SECTION 20TH	SECTION 4
SECTION 21TH	SECTION 4
SECTION 22TH	SECTION 4
SECTION 23TH	SECTION 4
SECTION 24TH	SECTION 4
SECTION 25TH	SECTION 4
SECTION 26TH	SECTION 4
SECTION 27TH	SECTION 4
SECTION 28TH	SECTION 4
SECTION 29TH	SECTION 4
SECTION 30TH	SECTION 4
SECTION 31TH	SECTION 4
SECTION 32TH	SECTION 4
SECTION 33TH	SECTION 4
SECTION 34TH	SECTION 4
SECTION 35TH	SECTION 4

SEGMENT "4"

DEPARTMENT OF THE ARMY
 OFFICE OF THE FORT WORTH DISTRICT ENGINEER
 SOUTHWESTERN DIVISION

LANESPORT LAKE

REAL ESTATE

OWNER: P. S.

RECORDED IN:

DATE RECORDED:

BOOK:

PAGE:

DRAWN BY:

CHECKED BY:

APPROVED BY:

DATE:

Listing of: W. C. Beard Cemetery located on San Gabriel River
near Granger, Texas made March 14, 1971 by
Mary Ellen and H. E. Dick Lindsey

W. C. BEARD CEMETERY

John Beard
b. November 1, 1857
d. May 22, 1947

Mrs. Emma Beard
b. May 10, 1859
d. April 12, 1922

W. C. Beard [William]
b. July 10, 1814
d. Sept 29, 1898

Marker: "In memory of W. C.
Beard born July 10, 1814
died Sept 29, 1898"

Mary J. Beard
b. May 26, 1824
d. February 16, 1914

Eugene Beard
b. January 15, 1853
d. Jan 14, 1892
"age 39 years"

Inscription on Eugene Beard's marker:
"Tis only a grave but O, have care
for world wide hopes are buried here
How much of light, how much of joy
Is buried with a darling boy."

Babe Stark
b. 1868
d. 1889

Rilla M. Stark
b. 1849
d. 1923

B. C. Stark [Ben]
b. 1850
d. 1927

James C. May
b. December 29, 1822
d. June 1861

Infant baby of W. C. & M. J. Beard
1857 - d. 1857

"A little flower of love that blossomed
but to die; transplanted, now above,
To bloom with God on high"

W. J. Beard, son of W.C. & M.J. Beard
b. March 8, 1860 - d. July 23, 1863

Joasaphine M. Beard
b. March 12, 1852 - d. Sep. 5, 1868
"Goodbye Mother, Father, Brothers,
Sisters all, Meet me in heaven, She is
waiting in the glorious Edenland which
lies beyond the sunset of life"

Infant son (named Ben) of M.L. & C.P. Beard
b. April 18, 1911 - d. April 18, 1911
"Weep not, He is at Rest"

Robert M. Beard
b. March 15, 1842 - d. Oct. 25, 1868
"In my Father's House there are many
Mansions" -- on reverse of marker:
"Every Year the Father calleth, some love one to
endless rest, And the heart tho' filled with
anquish, can but cry, he knoweth best. But a
year not distant Cometh, when we tread the vast
unknown. We shall find our ransomed dear ones,
seated around the great white throne."

G. W. Barnes
b. 1875 - d. 1910

Tabetha Barnes
b. 1850 - d. 1917

(E. (B.
Infant Babe of S.(D. & M.(R. McLaughlin
b. April 25, 1888 - d. April 25, 1888
"It was an angel that visited the green earth
and took a flower away"

Plot No. 8 - vacant

S. E. McLaughlin
b. Dec. 1, 1866 - d. June 10, 1902
"Asleep in Jesus"

27
Old Beaukiss Cemetery
[COOKE]

The original Beaukiss Cemetery, which was moved to its present location, stood where one grave still exists. Three miles west of Lawrence Chapel on the R. C. Preston farm, near the road.

The stone reads:

Lo--- Cooke

Reported by Alvin Ribbeck, Thrall, May 1974.

Two Graves on the Bertram place

Located near the home of Ruby Clara Wilkerson. On the fence row of a peach orchard, near the old home site.

John Elliott, Died April 21, 1862, age 38 years , 4 months.

Genevieve Bertram, Born June 26, 1853

Died April 15, 1873

Was the Daughter of John Elliott, and Mother of Jenni Bobo. Her Husband Absolam F. Bobo was Rural Mail Carrier out of Florence for many years.

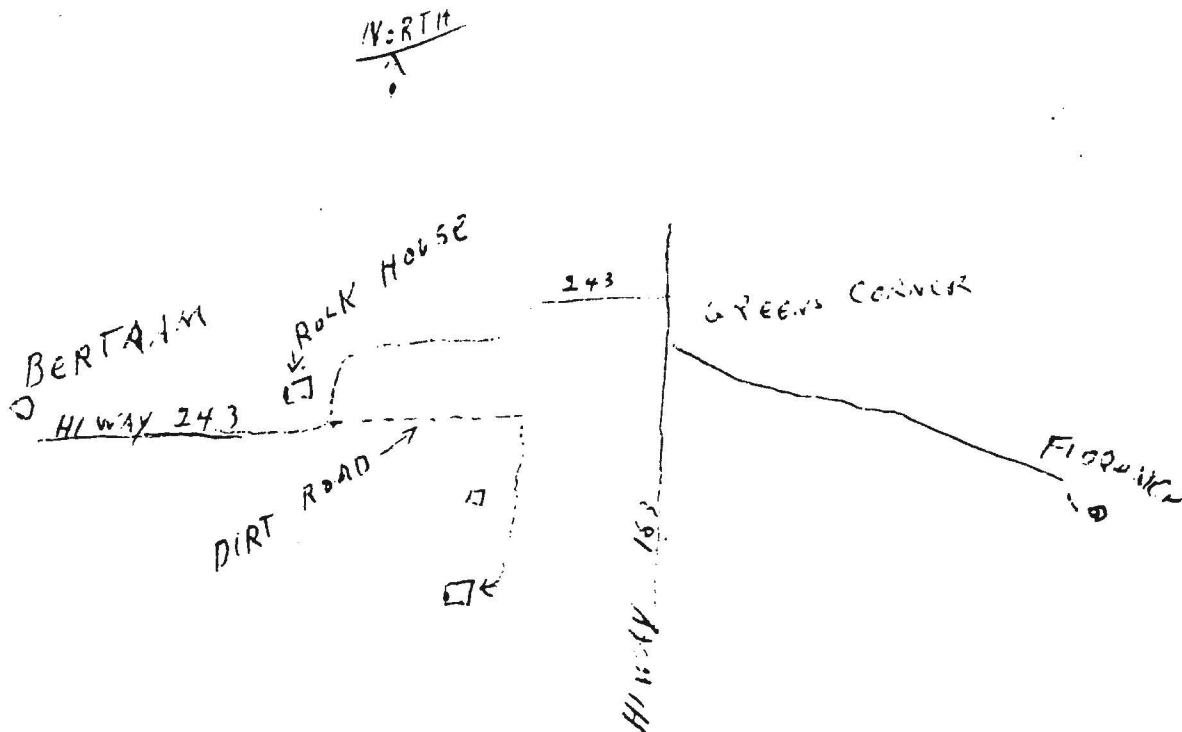

List and map prepared by Harold Asher of Gabriel Mills, near Liberty Hill and Andice, August 1974.

BONE HOLLOW

A pile of stones covered a grave on top of the ground, necessitated by an unusually late severe cold spell of weather which froze the ground, for three men massacred by Indians near Salado Creek west of present Jarrell.

Details of the event can be found in Land of Good Water by Clara Stearns Scarbrough, page 106.

Burials were:

- Dr. Thomas Kenney, massacred a few days after April 6, 1844.
- Henry Castleberry, massacred a few days after April 6, 1844.
- John Courtney, massacred a few days after April 6, 1844.

Birth-death dates



1850-1859-
1854-1859-
1856-1862-
1858-1862-
1860-1862-
1849-1863-
1828-1866-
no., date

GRAVE NO	NAME OF DECEASED
700	UNKNOWN BOULTINGHOUSE
701	" "
702	" "
703	" "
704	" "
705	" "
706	" "
707	" "
708	UNKNOWN
709	" "
710	" "
711	" "
712	" "

All the above have been relocated in the SMITHWICK CEMETERY, Smithwick, Burnet Co.

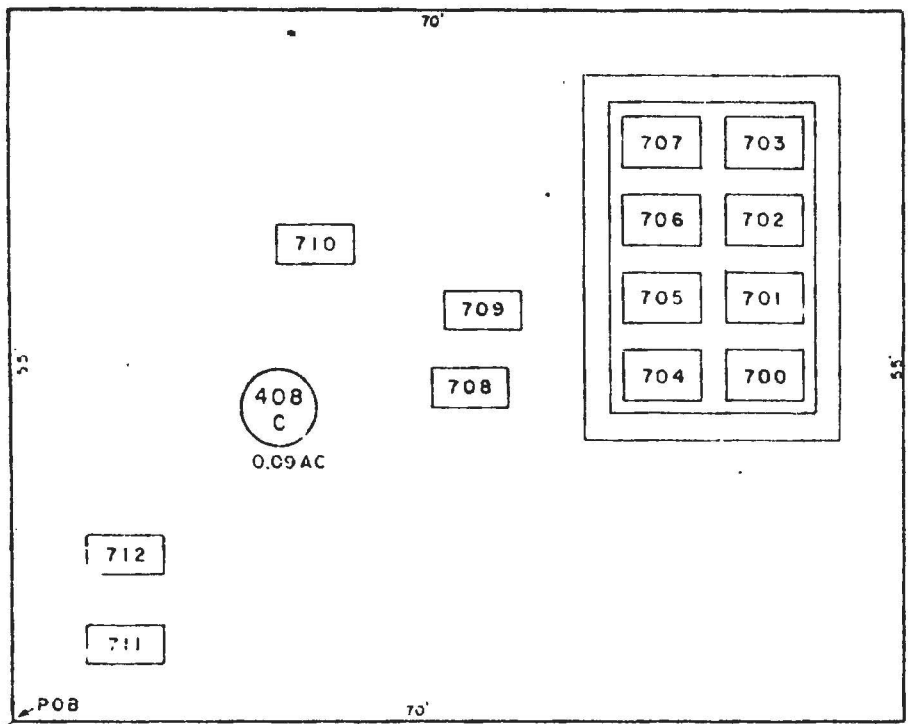

TIE; FROM NEC OF THE WILLIAM W. SMITH SURVEY (A-59) NORTH 37°55' EAST 2490' TO THE POINT OF BEGINNING

NORTH FORK LAKE
BOULTINGHOUSE CEMETERY
TRACT NO. 408C
SCALE: 1" = 10'

933

BOWERS

Near LIBERTY HILL

Located north of Liberty Hill six or seven miles is an isolated grave on the south side of Bear Creek, $\frac{3}{4}$ to $\frac{1}{2}$ mile to the west of Concord Road:

Scott Martin Bowers

Oct. 1, 1953

May 30, 1974

The grave is on private property, and has a Heights Funeral Home (Houston) marker.

Submitted by Myreta Matthews
January 1975

History and lists
submitted in 1973-74 by
Mrs. Martha E. McNeese
(Mrs. L. M. McNeese) of
Merrilltown

BRATTON CEMETERY

In 1837, Captain Nelson Merrill, a Texas Ranger, founded the community of Merrilltown. He operated the Merrilltown post office, a stagecoach "stop," also a country store, on the old upper Georgetown road, now known as F. M. Road 1325. Captain Merrill's land was located along this highway in Travis and Williamson counties.

In 1856, Captain Merrill gave some four or five acres from the land on which he lived to the trustees of the Merrilltown School District and their successors, for a school, church, and cemetery, forever. The church and cemetery were never to interfere with the land being used for a school.

It was during this period or a few years later that members of the Robert and Nancy McCluskey Bratton family came to the Merrilltown settlement, settling on land on the north and east side of the community. Ancestors of Robert Bratton had emigrated from Ireland to Virginia, to Kentucky and from there Robert Bratton had moved to Indiana. The sons and daughters of Robert Bratton who came to the Merrilltown community were:

Name	Married to
John Bratton	Jane Lane, 1834
{ George Bratton	Amanda Walker, 1847
{ William Bratton	Amanda Walker, 1852
Elizabeth H. Bratton	Capt. Louis, 1843
Robert C. Bratton, Jr.	Ellen M. Gault, 1858
Nancy Eunice Bratton	Jame Robers, 1852
Anna Solemnia Bratton	Francis A. Robey, 1853

In his will dated October 9, 1855, John Bratton set aside one acre, more or less, of land for a burying ground in which he stated "I never want sold." However, this was not made in the form of a deed. On April 9, 1885, Michael Studer and his wife Rachel Studer, who had purchased the land on which the cemetery was located, and known as the Bratton Cemetery, executed a deed giving the land to the community "for and in consideration of the love we hold for the community," forever, naming as trustees F. A. Robey, Byram Sherman and J. A. Bratton and their successors.

Interred in Bratton Cemetery

John Bratton
1812-1855

his wife--Jane Lane Bratton
1813-1906

their children:

Robert Bratton
1851-1853

John Bratton
no dates

wife--Mary Wood Bratton
1856-1930

Annie Bratton Pennington
1853-1920

William H. Pennington
1848-1919

Kate Pennington Studer (daughter Wm. H. & Annie B. Pennington)
1872-1942

Joe Studer
1867-1947

George Bratton
1820-1851

wife--Amanda Walker Bratton
1828-1868

William Bratton
1814-1853

wife--Amanda Walker Bratton
1828-1868

Williamette Bratton McNeese (dau. Wm. and Amanda W. Bratton)
1853-1937

Benjamin Franklin McNeese
1845-1898

member Gray's Cavalry, CSA
also grandson of John McNeese,
who settled in Washington-on-
the-Brazos in Stephen F. Austin's
colony.

children of B. F. and Williamette B. McNeese:

Benjamin Franklin McNeese, Jr.
1882-1954

wife--Ethel Kemp McNeese
1884-1933

Robert McNeese
1890-1918

Robert C. Bratton
1828-1869

wife--Ellen M. Gault Bratton
1834-1877

their child:

Bobbie Jane Bratton
1869-1948

Bratton Cemetery

Nancy Eunice Bratton Rogers
1832-1898

wife of James Rogers
1819-1864

their children

George Rogers
1861-1907

Frank Rogers
no dates

Anna Solemnia Bratton
1834-1864

wife of Francis A. Robey
1823-_____

Charles Dudley Pennington, son of Wm. H. & Annie Pennington
1874-1940

Lillie Wood Pennington, wife of Charles D. Pennington
1880-1940

their son:

Clifford Pennington, World War I veteran
1901-1923

Walter Wood
1857-1922

Winnie, wife of William Henry Bratton
1840-1907

Hazel McNeese, son of B. F. & Ethel McNeese
1913-1922

Opal McNeese, dau. of B. F. & Ethel McNeese
1909-1911

Waymon McNeese, son of Ben F. & Ethel McNeese
1905-1906

ROBEY

William R. Robey, b. in Maryland near Washington City, 1777
died 1875

his wife, Mary Robey, b. in Virginia near Washington City,
died 1869

William Robey
May 1859-Oct. 1859

Thomas L. Robey, b. Portsmouth O., 1821
d. Williamson Co., Texas 1847

Mary J. Robey, b. Portsmouth, O., 1821
d. Williamson Co., Texas 1847

Bratton Cemetery

(3)

Lizzie (Elizabeth) May Robey Hudnall
b. near Merrililtown, Texas, 1861--d. 1885

Francis A. Robey, son of William and Mary Robey
b. Portsmouth, O., 1823--d. 1899

Annie Bratton Robey, wife of Francis A. Robey
b. Portsmouth, O., 1834--d. 1864

T. L. Robey
1855-1893

Alfred Robey, son of T. L. and Mary Robey
b. in Merrililtown, Texas, 1884--d. 1897

Maria Robey
1815-1864

Emma Robey
1863-1930

BULLOCK

Jessie Bullock
b. 1839 in Kentucky--d. 1921

children:

John Bullock
1885-1911

Sy R. Bullock
1870-1973

his wife--Jessie R. Bullock
1878-1944

DANIEL

J. Mack Daniel
no dates

J. H. Daniel
1859-1946?

children:

Henry Daniel
1896-1928

Bailey Daniel
1903-1928

SIMPSON

Ida Simpson
Oct. 2, 1890-Mar. 30, 1900

dau. of Mrs. Shade Simpson, Wm.
County's eldest citizen in 1973,
living at New Hope, south of Leander

THOMPSON

William S. Thompson his wife--Gillie Ann Thompson
1823-1903 1828-1880

 their child:

 Winnie C. Thompson
 1851-1876

Katie Thompson, second wife of William S. Thompson
1828-1899

Augusta Thompson, wife of J. N. Thompson
1861-1896

William S. Thompson built the two-story rock home on the hill northwest of the Bratton Cemetery, known as "Thompson Hill," later as "Quick Hill." Although badly in need of repairs, it stands as an old landmark in Williamson County.

SHEPPERD

S. E. Shepperd, dau. of E. W. and T. A. Shepperd
1869-1890

E. C. Shepperd
1823-1835

Joseph Edwards, son of B. A. and M. E. Edwards
1880-1900

James Alexander Townsend, son of L. A. and I. D. Townsend
1880-1881

Nancy Hicks
Aug. 20, 1861--drowned _____

Isaac Hicks
Dec. 5, 1865--Jul. 14, 1874

J. O. Mercer
1840-1908

E. R. Davis
1870-1902

Mary Etta Rogers, dau. of J. A. and M. R. Rogers
1903-1903

H. A. Richey
1816-1876

Bratton Cemetery

(5)

Melba Studer, dau. of Joe and Kate Studer
1907-1909

Reginald Studer, son of Joe and Kate Studer
1900-1901

MILBURN

William Milburn
1823-1878

Eliza Milburn
1822-1904

Thomas Milburn
1802-1855

Mary Milburn
1805-1857

Sophia L. Hicks, dau. of S. J. and M. E. Hicks
Dec. 9, 1873-Jul. 30, 1874

GRAVE IDENTIFICATION REGISTER

GRAVE NO.	NAME OF DECEASED
600	CALVIN DUNCAN 1897-1900
601	T T DUNCAN 1822-1895
602	MIRAH DUNCAN 1833-1877
603	SAVILA BULLION 1826-1901
604	JOHN BULLION 1831-1902
605	WILLIAM T BULLION infant
606	JOSEPH C BULLION infant
607	MISSOURI H. WILSON
608	C. H. WILSON
609	UNKNOWN WILSON
610	UNKNOWN WILSON
611	TOMMY N TUCKER
612	MARY E. SOLTON
613	UNKNOWN
614	LARRY MILLEGAN

B. & died 1875
 B.-D. 1877
 1851-1883--
 1874-1894--
 no date
 no date
 1893-1897--
 1837-1889--
 ?
 child; no
 date

All the above have been relocated in
 the BUCK (WILLIAMS-BUCK) CEMETERY near old
 Gabriel Mills, south of Andice.

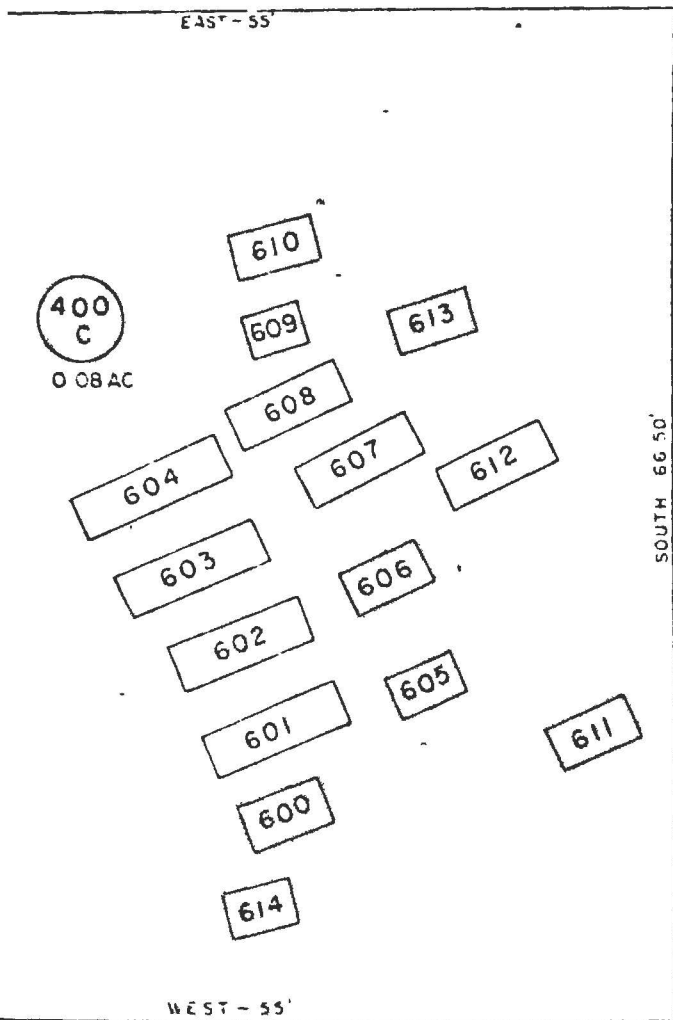

N 21°08' W
 2165'
 SWC LEWIS P. DYCHES SURVEY (A-171)

NORTH FORK LAKE
 BULLION CEMETERY
 TRACT NO. 400C
 SCALE: 1" = 10'

41

BURRIS FAMILY CEMETERY

Located south of San Gabriel River, a short distance southwest of Jonah, in field, enclosed by picket fence. Compiled by Thomas McDonald of Taylor, March 1974.

1. Freddie R., son of J. H. and F. L. Burris, Aug. 16, 1887--
Oct. 9, 1892.
2. Nancy C., wife of J. W. Burris, May 24, 1828--July 29, 1892.
TENA
3. J. M. Burris, Nov. 25, 1815--July 1, 1900.
4. John M., son of J. M. & N. C. Burris, March 10, 1858--Sept.
16, 1869.
5. Sarah Tankersley, wife of Richard Tankersley. (No dates)
Sister *Mother of Nancy C. Burris*
6. Fanny L., daughter of J. M. and N. C. Burris, Nov. 20, 1863--
Oct. 28, 1867.
7. J. M. Burris, Nov. 25, 1815--July 1, 1900.

CALVARY CEMETERY - Est. 1893
GRANGER, TEXAS 76530

Data gathered and
compiled in 1974 by:
Mrs. Henry Labaj and
Mrs. Ella Elick Hill
Typist: E. J. Hruska

Retyped: L. Faubion

NAME	Date of Birth	Date of Interment	
Aredondo		10-10-1914	no marker
Balusek, Antonie	10-23-1860	3-27-1908	
Balusek, Frank	1852	10-18-1925	
Balusek, Frantiska	1-03-1832	12-03-1899	
Barabas, Anna	6-20-1909	7-23-1910	
Barabas, Ladislav (Son of Joe & Augusta)	6-10-1902	2-27-1916	
Baron, Johnnie	5-06-1896	5-13-1896	
Bartosova, Emilie	8-13-1885	11-20-1908	
Bros, (Hruby) Mar		5-02-1913	no marker
Bubenak, P.		2-19-1950	no marker
Bubenik, Lorena		4-26-1961	no marker
Cervenka, ?		4-01-1894	no marker
Cervenka, Arnold	1910	9-09-1963	
Cervenka, Antonie (Josephine)	5-31-1884	2-22-1967	
Cervenka, Bertina	7-16-1893	2-23-1898	
Cervenka, Frank L	2-28-1888	10-31-1968	
Cervenka, Gertruda	7-04-1909	7-11-1909	
Cervenka, Julia	5-01-1866	12-12-1945	
Cervenka, Louis	8-12-1865	10-05-1954	
Cervenka, Lojzic J.	9-19-1905	10-17-1905	
Cervenka, Mary Louise	10-03-1885	9-01-1970	
Cervenka, William	9-08-1886	5-10-1967	
Cmerek, Annastazie	8-21-1903	6-09-1923	
Cmerek, Frank A.	3-24-1887	10-24-1969	
Cmerek, Frantiska	2-04-1882	5-21-1934	
Cmerek, Frantiska	3-09-1881	12-02-1963	
Cmerek, Pete P.	6-27-1911	6-09-1971	
Cmerek, Raymond	8-28-1912	9-04-1914	
Cmerek, Stepan	10-13-1880	11-30-1930	
Cokavec, Joseph	4-22-1849	10-22-1911	
Cokavec, Terezic	1-03-1856	3-19-1913	
Cunda, Marta	1-08-1911	2-02-1912	
David, Adella	7-08-1900	7-04-1930	
David, Anton	8-14-1874	11-14-1924	
David, Joseph E.	1892	5-27-1947	
David, Ben (Infant)	11-01-1926	11-19-1925	
David, Frantisek (Photo 0)	3-22-1871	4-01-1936	
David, Jan	1859	8-09-1902	
David, Katherine	4-05-1880	4-15-1970	
David, Robert	5-05-1874	4-08-1934	
David, Theresia		10-23-1917	no marker
Driska, Frantisek 74 yrs 4 mo 4 da			marker
Driska, J.		6-17-1938	no marker
Driska, Otilie (Dau of Oliver & Martha)	8-02-1909	11-08-1939	
Driska, Paul		8-13-1925	

Name	Date of Birth	Date of Interment	
Pg.3 Drozd, Elizabeth	11-14-1861	6-10-1952	
Drozd, Frank	9-13-1882	6-03-1963	
Drozd, Joseph	3-10-1860	10-30-1927	
Drozd, Mary F.	7-08-1893	2-05-1970	
Drozd, Frances	5-15-1886	12-03-1971	
Drozd, Sr. Steve E.	12-10-1890	4-10-1970	
Dubec, Agnes	1912	1-27-1914	
Dubec, John	1875	9-15-1964	
Dubec, Mary	9-15-1872	8-25-1950	
Elick, Andela (nee Zrubek)	3-04-1877	1-12-1896	
Elick, Angela	11-22-1895	9-24-1900	
Flores, Frank		8-19-1911	no marker
Fojt, Anna		10-21-1917	
Fojtik, John	4-27-1879	9-30-1960	
Fojtik, Emelia		2-12-1970	no marker
Gorubec, Aloisie	9-02-1910	10-08-1930	no marker
Gorubec, Frank	11-07-1891	10-24-1918	"
Gorubec, Mary	8-05-1903	2-27-1925	"
Gorubec, Robert (Infant)	1938	1939	"
Grossman, John	1858	12-24-1943	"
Grossman, Louis	1885	10-11-1973	"
Grossman, Marie	1890	10-17-1918	"
Grossman, Rosie	9-04-1863	4-17-1948	"
Pg.4 Hajek, Anna	4-01-1902	1-24-1915	"
Hajek, Eva	8-19-1870	6-11-1963	"
Hajek, Josef	4-12-1867	7-11-1919	"
Halamik, Robert		9-16-1922	no entry
Hernandez, Vinc		7-03-1921	no marker
Herrera, Amanda		10-05-1928	"
Holick, John R	1863	1945	
Honus, Marie Age 93	1813	6-14-1906	
Hladnicek, Anna Age 80	1846	8-11-1926	
Hornak, Josepha		2-13-1918	no marker
Hroudny, Joseph	11- -1851	10-20-1917	
Hroudny, Joseph L.	1888	12-07-1967	
Hroudny, Marie	10-31-1856	12-31-1918	
Huff, Emilie		5-16-1910	no marker
Hundle, Emil	2-13-1906	5-19-1954	
Hundle, Anna	1876	1906	
Janak, Andrew	11-08-1859	5-03-1901	
Janak, Ed F.	10-04-1905	10-15-1954	
Janak, Jan	1842	10-18-1901	
Janak, Hermina	8-07-1866	3-03-1959	
Janak, Mary (Grandmother)		4-15-1957	no marker
Janak, Joseph		2-11-1939	"
Janak, J. Louis	11-27-1903	7-20-1869	
Janicek, Alojs	7-11-1920	1-14-1924	
Janicek, Christine	10-22-1894	6-20-1961	
Janicek, John H.	8-28-1885	5-11-1955	

Name	Date of Birth	Date of Interment	
Janicek, Margaret	6-12-1922	7-14-1958	
Janovsky, Otto	1-10-1907	11-18-1909	
Jarosek, Aneska	1-23-1889	1-13-1936	
Jarosek, Edward F.	3-23-1882	2-16-1949	
Jarosek, Joseph		3-06-1944	no marker
Jarosek, Stanley	11-25-1917	9-06-1960	
Jermeno, Franc		10-05-1916	No marker
Jezisek, Frantiska	6-12-1865	11-01-1929	
Jezisek, Karel	1-21-1866	1-20-1934	
Jurecka, Annie	1-04-1886	8-08-1954	
Jurecka, Louis	7-19-1884	6-03-1956	
Jurecka, John Henry	4-17-1885	6-26-1943	
Jurecka, Theodor	1909	11-10-1971	
Jurecka, Victorie	10-08-1889	2-22-1928	
Kaderka, Amnes	8-12-1872	1-30-1960	
Kaderka, Albina	2-01-1890	4-19-1929	
Kaderka, Aloys		5-28-1926	no marker
Kaderka, Edward	2-01-1890	2-13-1944	
Kaderka, Ferdinand	11-19-1883	11-24-1920	
Kaderka, Frantisek	12-21-1900	10-20-1918	
Kaderka, Fred S.	1886	8-19-1963	
Kaderka, Geo Dominik	8-04-1916	4-30-1917	
Kaderka, Jan	5-08-1914	5-08-1914	
Kaderka, Jos Vil	2-04-1913	2-07-1913	
Kaderka, Josephine	1-08-1866	8-31-1952	
Kaderka, Marie	12-09-1910	12-15-1910	
Kaderka, Marie Kristine	4-09-1890	2-11-1913	
Kaderka, Matilda Anna	6-20-1912	10-09-1914	
Kaderka, Rudolf	5-17-1912	8-03-1913	
Kahanek, Frank J.	1-08-1903	5-05-1954	
Kahanek, Geo. T.	9-22-1907	7-25-1963	
Kahanek, Lillian V.	9-16-1910	9-09-1945	
Kahanek, Louis	2-29-1905	11-20-1923	
Kahanek, Tonie M.	12-18-1900	12-15-1962	
Kahanek, Marie	6-05-1872	6-13-1932	
Kajs, Antone		10-04-1902	no marker
Kalich, Frank Lad or R Frank	Infant	9-21-1917	
Kalinec, (Iron Cross)			
Kalinec, Frantisek	6-15-1885	11-04-1903	
Kalinec, Margie	1928	11-17-1928	
Kocurek, Daniel		Circa 1951	(Children of
Kocurek, Johnnie		Circa 1953	(Joe & Rosie
Kocurek, Frances	9-07-1870	10-13-1932	
Kocurek, Joseph	12-24-1866	7-13-1946	
Konecny, Frank	1870	5-17-1932	
Kopecky, Franc		9-11-1908	no marker
Kopecky, Ludvik Emil	9-01-1889	2-11-1909	
Kopecky, Fannie (wife of Martin)	10-18-1882	10-07-1903	
Kopecky, John	10-12-1867	10-20-1927	
Kopecky, Martin	1872	10-16-1923	
Kopecky, Paul		6-20-1902	
Kopecky, Vaclav	9-25-1897	10-05-1897	

Name	Date of Birth	Date of Interment	
Pg 7 Korenek, Anna	8-28-1871	12-23-1939	
Korenek, Josefa	3-19-1831	12-31-1916	
Kosubik, Joannes (John)		3-15-1906	no marker
Krampota, Joannes (John)		3-05-1915	"
Krampota, John	1854	4-08-1915	
Krampota, Veronica		9-28-1900	no marker
Krkoska, Anton		10-23-1901	"
Krkoska, Francis		12-19-1893	"
Krkoska, Joseph		1-25-1902	"
Krkoska, Marianna		7-28-1894	"
Kropp, Anton	1864	6-13-1943	"
Kropp, Mary (Hladnicek)	12-28-1890	8-28-1960	Born in Euro
Kropp (Infant)		2-04-1900	" " "
Kubala, Bertha		1-28-1914	no marker
Kubala, Elisabeth (Alice)		5-07-1912	"
Kubala, Josef Emil (son of John and Anna)	6-06-1921	6-18-1921	
Kunz, Adolf	3-23-1912	12-24-1913	
Kurtin, Amnes	1887	2-28-1937	
Kurtin, Frances	10-30-1909	8-14-1972	
Kurtin, Joseph	1882	3-21-1965	
Labaj, Anna	1862	2-15-1901	
Lange, Mary Theresie	2-14-1925	11-11-1945	
Lanicek, Joseph		10-06-1908	no marker
Lefner, Josepha		10-20-1908	"
Liska, John	9-13-1909	9-22-1909	
Lojkasek, Jan	6-24-1852	4-21-1907	
Lojkasek, Marie	2-12-1859	4-03-1941	
Pg 8 Machu, Albert A.	1921	6-25-1971	
Machu, Mary M.	3-24-1920	12-24-1972	
Mann, Betty	7-02-1886	7-04-1974	
Mann, Louis	2-05-1885	3-25-1970	
Matysek, Frank	1-20-1889	10-04-1968	
Marek, Adolph (son of Karel & Ludmila)	8-20-1915	5-25-1917	
Marek, Alojs		1915	no entry
Marek, Frank		6-16-1905	no marker
Marek, Frank	5-30-1915	6-16	marker
Marek, Victorie	11-19-1849	7-10-1913	
Marek, Vincens	1849	12-24-1903	
Martinec, Anna		8-06-1902	no marker
Martinec, Rosalie	1-29-1891	10-21-1904	
Martinez, Dominga		2-14-1921	no marker
Matula, Anton	1868	12-13-1949	
Matula, Emilie	7-31-1910	11-07-1910	
Matula, Geo (son of Anton)	Infant	8-06-1922	no marker
Matula, Geo (son of Joe H.)	Infant	10-29-1914	no marker
Matula, Theresia	1875	10-13-1951	
Matysek, Charles	1-03-1923	5-29-1953	
Matysek, Frank	1-20-1889	10-04-1968	
Matysek, Joe John	1891	2-20-1971	
Matysek, Josefina	1-28-1894	10-21-1928	
Matysek, Joseph	1869	8-13-1952	
Matysek, Maria		2- -1902	no marker

	Name	Date of Birth	Date of Interment	
Pg 9	Matysek, Pauline (Apolina)	1870	8-19-1952	
	Matysek, Puzena	7-05-1889	10-26-1914	
Pg 9	Matysek,		1-25-1905	no marker
	Mazoch Baby			no date
	Mazac, Jo Ann		8-03-1894	no marker
	Mazac, Mar Anna		10-04-1902	"
	Mesquitin, Estela		9-04-1928	"
	Michna, Anna	4-13-1885	12-22-1957	
	Michna, Frances		11-16-1973	
	Michna, Jan A	4-30-1873	1-01-1941	
	Michna, Lyn Julius	9-18-1934	9-18-1934	
	Michna, Roman		11-25-1972	
	Mikulik, Anna		8-31-1911	no marker
	Michna, Victor E.	5-08-1906	9-15-1958	
	Mokry, Lorene	10-20-1927	12-11-1969	
	Mokry, Ludvik		1-03-1933	no marker
	Mokry, Marie	3-15-1902	1-24-1906	
	Mokry, Mary	1-31-1879	7-08-1950	
	Mokry, Mathew	7-31-1870	2-21-1962	
	Motloch, Anton		4-19-1928	no marker
	Motloch, Cleame A.	5-06-1917	5-27-1917	.
	Motloch, Rud A.	8-23-1883	12-07-1900	
	Motal, Karolina	10-27-1882	11-14-1912	
	Naizer, Ed J	1908	12-26-1974	
	Naizer, Jan	1845	11-08-1914	
	Nemec, Josef Stepan	8-01-1903	1904	
	Nykl, Josefus		9-21-1900	no marker
Pg 10	Oslik, Antonie (Babicka)	1836	1- 1904	Koberice-d.6w after arrival
	Oujezdsky, Frank Wp	12-24-1886	2-10-1970	
	Parma, Ivan Jr.	3-06-1935	3-07-1935	
	Pavlat, Henry		4-12-1914	no marker
	Pavlik, Antoninus		11-06-1903	"
	Pavlik, Maria		1-04-1903	"
	Pekar, Edward		4-27-1928	"
	Pekar, Henrietta L.	11-28-1926	7-24-1956	
	Pekar, Josef A.	2-07-1891	6-29-1962	
	Piecka, Josef	11-20-1856	2-02-1946	
	Piecka, Magdalena	7-22-1859	10-04-1939	
	Polasek, Frances		8-09-1904	no marker
	Poncik, Frantiska	4-01-1883	9-02-1896	
	Prcin, Anna	5-13-1848	4-01-1905	
	Prcin, Josef	11-15-1870	2-13-1914	
	Prcin, Anna	2-21-1870	1-01-1943	
	Prihoda, Anna		4-01-1905	no marker
	Prikryl, Klementina	7-05-1910	9-09-1914	
	Prikryl, Marie (nee Zrubek)	8-27-1863	8-18-1914	
	Prikryl, Ondrej	1867	5-08-1895	
	Pustejevsky, Georgie	10-20-1921	11-30-1926	Son of John F
	Pustejevsky, Jos		12-02-1926	no marker
	Pustejevsky, Adolph	2-11-1903	2-22-1903	Son of John F
	Pustejevsky, John F	1-18-1870	2-18-1920	
	Pustejevsky, Josenhine	4-21-1873	7-10-1952	
	Pustejevsky, Raymond Jr	1929	1933	
	Pustejevsky, Raymond W.	1900	8-03-1963	

Name	Birth Date of	Interment Date of	
Pg 11 Ramos, Nicolosa		3-01-1923	
Rejna, Isabella		10-04-1928	no marker
Rejna, Guillermo		10-17-1928	"
Rosipal,			
Rosipal, Anna	1875	10-17-1918	
Rosipal, Antonie	5-17-1881	11-26-1970	
Rosipal, Joe	2-28-1876	6-06-1935	
Rosipal, Marie	8-15-1876	2-17-1909	
Rosyval, Agnes		1-15-1922	no marker
Rozacky, Frantiska	4-02-1909	5-12-1909	
Rychlik, Anna	11-09-1897	12-28-1897	
Rychlik, Marie	7-13-1851	10-17-1898	
Rychlik, Vincenc			Age 72
Samaron, Isabel		4-29-1920	no marker
Sasin, George D.		9-26-1912	"
Servantes, Petra Mendosa		7-02-1919	"
Sherek, Agnes	5-01-1916	8-25-1916	
Sherek, Frank J	1918	1918	
Sherek, Frank J	10-24-1922	11-02-1922	
Silva, Anaclet		8-21-1911	no marker
Sindler, Aneska	3-23-1863	11-15-1936	
Skrhak, Emil		1-09-1916	no marker
Skrhak, Jan	no dates		"
Skrhak, Joan		8 or 9-1916	"
Skrhak, Johnny			no dates
Skrhak, Leopold Emil	11-07-1913	1-09-1915	
Skrhak, Katerina	12-30-1840	3-16-1913	
Skrhak, Maria		1906	
Skrhak, Venceslas		1-18-1906	no marker
Sladeczek, Alphons		June-July-1920	"
Sladeczek, Alphons	6-28-1920	7-18-1922	
Sladeczek, Otto		1937	Baby
Solis, Theodor		6-27-1925	no marker
Sosa, Andrea		10-14-1914	"
Soto, Alberto		6-15-1921	
Soto, Alexandro		7-04-1921	no marker
Soto, Roman		7-03-1921	"
Stacha, Maria	9-07-1893	1-07-1894	
Stasney, John Jr	1900	10-06-1940	
Stasny, Anna	7-26-1863	7-17-1936	
Stasny, Edward	8-05-1909	10-06-1940	
Stasny, Jan	6-24-1860	1-19-1944	
Stasny, Joseph	10-28-1883	10-26-1953	
Stasny, Marie	1-26-1879	2-03-1967	
Stasny, Raymond	7-11-1919	4-25-1966	
Stastny, Anna	9-11-1896	10-16-1896	
Stastny, Frantisek Jr	7-24-1915	6-29-1926	
Stastny, Joseph E. Jr	4-17-1908	12-10-1925	
Stefek, Albina	3-19-1913	7-03-1947	
Stefek, Aneska	12-20-1898	10-13-1926	
Stefek, Karel	9-25-1897	9-25-1928	
Stefek, John	5-16-1863	5-25-1938	
Stefek, Mary	3-25-1869	4-19-1939	
Stefek, Stepan	12-26-1925	12-27-1925	
Stefka, Theresia	1889 or 1890	8-15-1973	

Name	Date of Birth	Interment Date of	
Pg 13	Stojanik, Infant Boy		
	Stojanik, Anna	1823	1-21-1894
	Stojanik, Cleofas		10-22-1917 no marker
	Stojanik, Infant boy - parents live at Corpus		
	Stojanik, Frank John	6-09-1816	3-01-1908
	Strmiska, Infant boy		
	Strmiska, Jakub	7-26-1858	1-19-1929
	Strmiska, Josefa	3-15-1860	1-21-1938
	Strnad, Joseph		4-13-1918 no marker
	Strnad, Marie	8-15-1827	7-30-1898 "
	Struhall, Anna		12-13-1893
	Struhall, Emil Vine	8-05-1908	9-11-1908
	Struhall, Frantiska	1-30-1874	1-09-1944
	Struhall, Ludmila		12-13-1905
	Struhall, Vincene	5-04-1860	4-07-1911
	Stuchly, Johanna	3-25-1860	4-21-1942
	Sykora, Adolph	6-04-1885	2-28-1910
	Tobolka, Adolph	1-02-1899	1-03-1899
	Tobolka, Ernest	1-02-1899	1-07-1899
	Tobolka, Eva	12-23-1832	9-17-1910
	Tobolka, Frances		1-08-1957
	Tobolka, Frances (Mrs John H)	2-26-1875	10-06-1956
	Tobolka, Ignac	5-15-1871	7-01-1935
	Tobolka, Jan	1834 or 1835	1-10-1913
	Tobolka, John	2-17-1873	10-06-1956
	Tobolka, Josef	1885	1940
	Tobolka, Ludmila (nee Mann)	4-14-1908	1-01-1931
Pg 14	Tobolka, Ludvik	3-27-1902	8-19-1902
	Tomancak, Barbara	1847	1917
	Tomancak, Frantiska	9-10-1878	8-05-1904
	Tomecek, Franck		10-18-1945
	Tomecek, Julia		11-11-1944
	Tomecek, John		Infant
	Tomecek, John	12-05-1886	6-09-1908
	Trochta, Jan (son of Joseph)	6-25-1899	11-24-1900
	Trochta, Joseph & Marie)	12-11-1865	8-13-1913
	Trochta, Marie	7-25-1870	11-26-1943
	Tyll, Alphonse-Alfonse	8-05-1896	12-26-1965
	Tyll, Frances A.	10-20-1893	7-29-1970
	Tyll, Frank K	1877	9-09-1961
	Tyll, Margareta	6-06-1873	9-20-1920
	Tyll, Slava T.	2-12-1905	8-24-1973
	Tyll, Walter F.	10-31-1906	8-04-1972
	Valchar, Apalona		3-23-1919 no marker
	Vanecek, (Infant)		1-29-1900 "
	Valchar, Petr	1-04-1846	8-01-1894
	Villareal, Pedro		10-17-1916 no marker
	Vitek, Bohuslav	5-14-1897	4-17-1898
	Vitek, Isabella (nee Jurecka)	6-17-1907	12-03-1945
	Vitek, Joseph	8-06-1908	8-06-1908
	Volek, Julius	1860	5-24-1948

Name	Date of Birth	Interment Date of		
Pg 15	Wizorek, Emilie (infant)	1-09-1912	2-15-1912	Parents S & J Wizorek
	Wizorek, Stanislava "	3-04-1913	3-13-1913	" " "
	Zbranek, Anna	1863	9-23-1924	
	Zbranek, Josef	1861	11-05-1945	
	Zbranek, Joe J.	9-18-1887	12-16-1934	
	Zbranek, Louise F	2-23-1890	11-04-1926	
	Zbrankova, Petroni		1-15-1909	no marker
	Zdensky, Rosa		2-15-1906	"
	Zett, Jan	5-18-1849	6-26-1896	
	Zett, Terezie	5-21-1857	4-20-1911	
	Zett, Frank Joseph	2-16-1880	11-16-1946	
	Zett, Mary (Infant)	8-17-1908	8-17-1908	
	Zett, Wilem	5-20-1882	9-06-1905	
	Zgabaj, Josef	10-30-1895	3-02-1913	
	Zgabaj, Mary	1880	3-21-1964	
	Zgabaj, Paul	9-04-1871	3-21-1944	
	Zrubek, Anezka	12-31-1842	11-16-1896	
	Zrubek, Anezka	4-14-1863	6-09-1931	
	Zrubek, Beatrice Helen	6-20-1938	11-17-1940	
	Zrubak, Cecilie	1913	3-27-1968	
	Zrubek, Frant	3-18-1864	6-06-1946	
	Zrubek, Isabella (Louis).	9-08-1917	11-07-1917	
	Zrubek, Louis	3-07-1870	1-09-1929	
	Zrubek, Lydia	12-03-1919	4-28-1920	
	Zrubek, Marie	12-23-1879	8-27-1940	
Pg 16	Zrubek, Victor	1-19-1913	11-11-1913	Twin
	Zrubek, Victoria	1-19-1913	3-02-1913	"
	Zurovetz, Albert	9-19-1934	1-21-1954	
	Zurovetz, Frank	11-20-1854	2-05-1931	
	Zurovetz, George Jr	8-06-1917	4-19-1972	
	Zurovetz, George Sr	1894	10-05-1974	
	Zurovetz, John	6-24-1889	10-08-1941	
	Zurovetz, Magdalena	10-28-1856	2-08-1941	

Cedar Park Cemetery

On west side of HWY 183 in Cedar Park, Texas

Names	Dates	Location
Anderson, Abram S.	12-7-1858 / 9-30-1943	So. East
Anderson, Allie A.	8-5-1864- / 3-23- 1935	" "
Anderson, G.P.	1-17-1883 / 5-11-1919	" "
Barnes, Baby Virginia		10-28-1937 No. West
Barrington, Billy Joe	1937 / 1964	" "
Bowers, Ernest	1879 / 1965	" "
Brown, Mildred	10-26-1917 / 1-28-1934	No. West
Brown, Leslie	9-1-1888 / 3-12-1938	" "
Cluck, Myrtle H.	1-7-1883 / 3-16-1953	No. East
Cluck, Clarence A.	2-7-1874 / 4-13-1933	" "
Cluck, Dave A.	1881 / 1948	" "
Cluck, Ora V.	3-19-1874 / 1-11-1939	So. West
Cluck, Emmett	8-14-1860 / 2-24-1935	" "
Cluck, George W.	5-9-1906 / 9 24-1911	" "
Cluck, Emmett A.	8-13-1900 / 1-4-1901	" "
Cluck, Paul H.	3-19-1899 / 8-25-1958	" "
Cluck, Kenneth	2-1-1924 / 8-26-1959	" "
Cluck, Roy Euell	12-22-1905 / 10-26-1915	" "
Cluck, Vashti	9-13-1878 / 9-1-1949	" "
Cluck, Ira	10-25-1871 / 12-18-1940	" "
Cluck, Hattie L.	4-14-1846 / 3-2-1938	So. East
Cluck, Geo.W.	12-18-1839 / 8-23-1920	" "
Davidson, Claudia B.	July 1946	So. East
Dodd, Hannah Ellen	6-12-1853 / 7-12-1916	" "
Foster, Edna Pearl	1924 / 1927	Center South Side
Foster, Lorrie Kay Infant	Aug. 1969	So. East
Foster, Javan Willis	1897 / 1960	" "
Friedsam, Selma Infant of S.A. & Julia Friedsam	10-24-1903 / 5-2-1904	So. West
Harrell, Mary I.	10-20-1860 / 3-26-1920	No. East
Harrell, William J.	10-26-1854 / 5-3-1938	" "
Henry, Lena Mae	10-22-1894 / 12-29-1952	No. East
Hudson, James Jr.	/ Aug. 16-1934	" "
Hudson, Corine	/ 12-7-1932	" "
Hyatt, Nep	8-12-1902 / 10-16-1969	So. West

Names	Dates	Location
Jackson, Lorayne Cluck	9-2-1901 /6-13-1966	South West
Jackson, Nora Beatrice	6-30-1880/8-15-1947	" "
Jackson, John Thomas	1-26-1876/5-8-1968	" "
Lankford, Charles C. (WW II)	9-30-1906/12-11-1963	No East
Logan, Ira	5-25-1906/11-16-1929	No West
Logan, Robert L.	6-21-1882/7-17-1947	" "
Logan, Alba	1-16-1889/9-3-1972	" "
Maynard, Sharles F.	4-29-1885/11-4-1942	" "
Maynard, Darla Kathy	1968/1968	" "
Maynard, Jay	1971/1972	" "
Maynard, Jack	1943/1972	" "
Maynard, Bonnie Lafern	9-1-1948/7-31-1949	" "
Maynard, Billy Ray Infant	Nov.16-Nov.17-1960	" "
McNeely, Infant son of J.W.& N.C.	Sept.11-1909	So West
Michalk, Samuel	10-18-1957/5-11-1972	No West
McFarland, Joy/Lea 2 Inf.	1-30-1938/2-28-1938	No East
McFarland,		
McRae, Hal G.	1889/1960	So East
McRae, Thad	3-20-1885/10-17-1958	" "
Moore, Lyndon H.	1-13-1930/1-20-1930	No West
Moore, Albert P.	7-2-1908/6-12-1952	" "
Moore, Joe	2-29-1884/12-18-1957	" "
Moore, Manning	9-20-1912/4-17-1936	" "
Moore, Inf. son of E.H.& Ella	Oct. 3, 1939	" "
Moore, W.H.	8-4-1903/3-1-1963	" "
Moore, Thomas B.	3-15-1877/1-1-1936	So West
Moore, Eunice Gregg	4-9-1884/8-10-1973	" "
Moore, Willistine Lucille	11-7-1916/11-6-1940	" "
Mouser, W.J. Carved by hand	date hard to read	No West
Neely, Emma Ree	11-13-1847/3-10-1918	" "
Pierce, David Scott	12-18-1874/11-21-1954	So West
Pierce, Ella	8-11-1879/1-26-1929	" "
Pierce, Baby	In the curb with the above	no dates
Ray, Mrs. Ruth	1901/1960	So West
Ray, Emily S.	3-14-1857/5-26-1951	" "
Ray, Rev.H.R.	12-29-1848/11-25-1926	" "
Seale, James Jesse	1895/1969	No West Corner
Seale, Myrtle F.	12-25-1905/6-6-1962	" "

Cedar Park

60

Name	Dates	Location
Smith, Celia	Nov. 1951	No West
Smith, Farrin Lee Infant	1961	" "
Smith, L. Texas	7-16-1852/8-22-1942	So West
Smith, H.C.	12-18-1846/1-3-1915	" "
Stewart, Mrs. Caroline	/Mar 1962	No West
Stewart, Eli	/Aug. 1953	" "
Stewart, Randolph	1893 /1942	No East
Stewart, George	1858 / 1922	" "
Stewart, Naomi	1870 / 19	" "
Stewart, Eddie	1907 /1923	" "
Thomas, Annie M.	1-26-1926/1-21-1973	So West
Thomas, Mathis K.	July 1954	" "
Tuttle, J.W.	2-24-1870/1-27-1922	" "
Wade, Willie (Dau of M.A. & J.H.)	1904/1920	No East
Wade, Julia A. Mother	5-31-1851/1-11-1933	" "
Wade, Will G.	1874 /1938	" "
Wade, Jesse H.	12-28-1871/7-24-1940	" "
Wade, Maggie A.	2-25-1877/12-25-1960	" "
Webster, Ruth Ann	1959 /1959	No East
Wilson, L.M.	3-29-1910, 5-28-1955	" "

Map

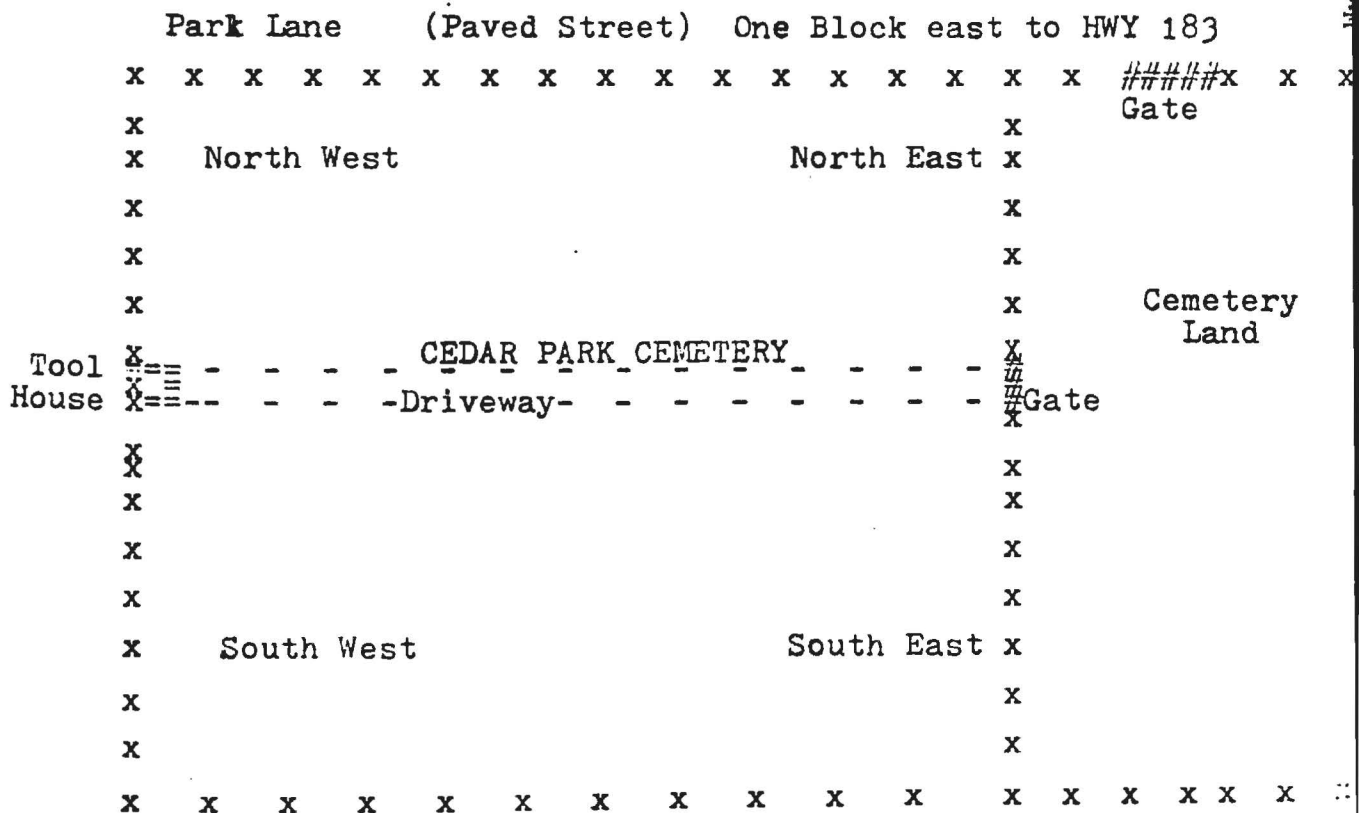

61
COMANCHE PEAK-McFADIN
CEMETERY

located 1 mile east of Circleville north of FM Road 1331, and 1/2 mile north of the road on the south bank of San Gabriel River, or old McFadin place.

By: Mary Ellen Cavanaugh Lindsey
November 16, 1970

- ✓ Martha Miller
Wife of H. D. Miller
B. Nov. 30, 1834
D. Aug. 26, 1884
- ✓ Roy Kenneth Miller
Son of E & N Miller
b. Dec. 23, 1894
d. Dec. 27, 1894
- ✓ Hugh Wayman
Son of J. W. & A. E. Wayman
Age 4 mos. & 19 days
Died May 28, 1884
- ✓ William A. McFadin
b. September 19, 1866
d. April 30, 1954
- ✓ Irna Rosa Cavanaugh wife of
William A. McFadin
b. August 31, 1874
d. June 19, 1903
(one daughter Merle McFadin Frazer)
- ✓ Delmer D. Woodress
b. March 1, 1910
d. October 16, 1913
- ✓ Eva M. Woodress
b. October 13, 1902
d. April 21, 1903
- ✓ C. F. McGuire
b. April 20, 1861
d. December 25, 1890
- ✓ Clara Stelding
b. July 4, 1891
d. August 7, 1891
Daughter of Rebecca & Henry Stelding
- ✓ Infant of W. B. & M. Blackman
b. July 21, 1891
d. July 28, 1891
- ✓ Charrie Elisabeth
wife of James A. Simons
b. April 5, 1856
d. October 26, 1878
- ✓ William Eubank
b. April 15, 1813
d. August 7, 1876
- ✓ Caroline H. Brown
b. June 20, 1852
d. October 11, 1872
- ✓ Lucy Eubank
b. May 29, 1848
d. September 26, 1865
(17 years, 3 mos. & 27 days)
- ✓ Joseph Eubank
b. August 12, 1797
d. March 13, 1871
(73 years, 7 mos & 1 day)
- ✓ Louis A. Hayslip
b. November 8, 1866
d. Nov. 25, 1891
- ✓ Virgil Hayslip
b. August 25, 1841
d. July 3, 1861
- ✓ John E. Hayslip
b. Feb. 20, 1855
d. May 24, 1855
- ✓ Alice C. Hayslip
b. Oct. 3, 1861
d. May 13, 1867

James M. Langham
Son of J. M. Langham
b. September 2, 1861
d. October 27, 1879

William Armstrong
Son of J. & C. Armstrong
b. March 1, 1847
d. September 19, 1851

Caroline (wife of J. M. Langham)
b. March 27, 1822
d. December 1, 1876

J. L. Low
b. June 20, 1816
d. December 28, 1859

W. I. Dyches
b. February 18, 1868
d. February 20, 1868

T. A. Dyches
b. July 7, 1869
d. May 11, 1871

Jephthah Dyches
b. October 11, 1845
d. October 18, 1875
(30 years & 7 days of age)

Clyde Jennings Harrell
(son of M. & and Lillie Harrell)
d. April 12, 1897
(age 2 months and 8 days)

M. M. Stanger
b. July 2, 1825
d. Nov. 1, 1864

W. D. Latting
b. Age 34 years
d. February 7, 1869

E. J. Brown
b. April 31, 1837
d. February 22, 1870

✓ Nellie D. Brown
d. September 15, 1882
(Age 15 ydars, 6 mos. & 6 days)

✓ Nellie P. Brown
d. September 22, 1872
Age 29 years

✓ James Henry Sutherland
b. July 15, 1872
d. August 12, 1872

✓ Agnes C. Sutherland
b. June 7, 1874
d. August 14, 1874

✓ Deborah S. Southerland (note differenc
b. April 11, 1888 spelling)
d. Nov. 9, 1905

✓ Mary Green
b. February 4, 1802
d. July 31, 1884

✓ Martha Melissa Orr
b. August 26, 1864
d. October 12, 1902

✓ Mary Emeziah Orr
b. June 11, 1866
d. Jan. 3, 1906

✓ William Dyches
d. July 8, 1890
Age 31, 11 mos & 18 days

✓ McDaniel (Stone broken and couldn't
1848 fine the part with full name
1888 & dates)

✓ Elizabeth, wife of J. C. Hollomon
b. March 1842
(unable to get death date, the stone
was broken and partially gone)

✓ M. A. Low
b. December 16, 1848
d. November 18, 1869

✓ Battle of San Jacinto Veteran
David Hutcheon McFadin
b. May 22, 1816
d. October 7, 1896

✓ Wife - Jerusha Dyches McFadin
b. 1812
d. July 7, 1880

Their Children:

✓ John Newen	George
William A.	Sarah
Irvin A.	Infant
Sidney	Infant

"David H. McFadin served in the Texas
War for Independence. Soldier at
San Jacinto."

✓ Judge John Newen McFadin
b. August 11, 1838
d. Nov. 4, 1891

✓ Wife: Mollie Teagus Sherman McFadin
b. April 11, 1843
d. July 30, 1892

✓ Their Ten Children:
Alice, Zuma, William, Ora, Ella, Zevan, Tevan, Auma, Nina, Veree.

✓ A. N. W. Son of W. J. & A. E. Wayman
b. July 9, 1888
d. July 22, 1888

✓ Owen M. Breeden
b. Jan. 29, 1847
d. June 14, 1926

✓ Mary S. McFadin
wife of Owen M. Breeden
b. Aug. 5, 1866
d. Oct. 31, 1924

✓ Nancy E. wife of I. A. McFadin
b. Nov. 11, 1846
d. Mar 23, 1920

✓ Irvin Arnet McFadin
b. Jan. 6, 1842 d. June 11, 1888

CONNELL CEMETERY
sometimes called the
BEAR CREEK CEMETERY

From State Hwy 29 at Liberty Hill, go North on Bear Creek Ranch Road (County Rd 200). Cross Bear Creek, take the first left hand (Co.Rd. 203) and cemetery is a short distance on the right. Land probably given by Mr. Connell.

ALLEN, MONROE B.	died 1934 PVT. 165 Depot Brig.
ALLEN, THOMAS	1823-1909
BROWN, Wife of N. H. Brown	1875-1910
CONNELL, JULIA	1873-1877
CONNELL, SAMPSON	1822-1873
CONNELL, HIRAM	1839-1884
CONNELL, DORA BEED (wife)	1857-1886
DAVISION, LENIS J.	1878-1892
DAVISION, FRANK M.	1871-1906
DAVISION, FANNIE	1871-1906
HOLLAND, BENJAMIN	1853-1884
McLANAHAN, WALTER C.	1874-1898
McLANAHAN, NORA	1876-1877
McLANAHAN, MRS. L. A.	died 1904 age 55 years

List compiled by HAROLD ASHER
Gabriel Mills
1974

TOMBSTONE INSCRIPTIONS

COOKE CEMETERY

a short distance northeast of Mankin's Crossing, on Nowlin farm
listed by Mrs. Emmett Cooke, Georgetown, January 16, 1974

- David S. Cooke "Mr. David S. Cooke born in Madison Co., Tenn.
Dec. 24, 1829 and departed this life Aug. 19, 1879"
- Lucy Cooke "In memory of Lucy, daughter of D. S. & M. M.
Cooke born Nov. ___ died Oct. 27, 1863"
- Malvina M. Cooke "Malvina M. wife of David S. Cooke born in
Rockcastle Co., Ky. July 19, 1836 and departed
this life Oct. 27, 1879"
- Mary Magee "My Loving Wife Mary Magee born Nov. 19, 1863
fell asleep May 14, 1891, companion of J. C. Magee"
- Infant McCormick "Inf. daughter of J. W. & E. R. McCormick born
and died 1896"
- Minnie Rogers "To the Memory of Minnie wife of Chas. Rogers
born May 1, 1870 died Aug. 28, 1896 aged 26 yrs.
3 mos. 28 days"

CORN HILL CEMETERY

Corn Hill Cemetery is located one mile south of Jarrell, where once the thriving town of Corn Hill stood. This list was compiled by the Corn Hill Cemetery Association, organized 1953, and provided to the Historical Committee by Miss Cora Sexton and Mrs. Fred Buchanan, May 1975.

Records of the U. S. Postal Department, of the Williamson County Deeds, meetings of the Commissioners Court, and other records, including those of Corn Hill Academy and Corn Hill College, adhere to the name as written above: Corn Hill, as two words. In recent years, the name is frequently spelled as one word, but this is believed to be a variant not much used when that town was in existence.

The Corn Hill Cemetery List in volumes furnished Williamson County Libraries in Bartlett, Georgetown, Round Rock, Taylor; and to the Genealogy Division of the Texas State Library gives the Cemetery Ass'n Record Book page number, the Cemetery Section, Row, Lot & Grave numbers.

This list has been retyped for Xerox purposes by L. Faubion, member of the Williamson County Historical Commission.

BLACKWELL, J. E. Infant Son
 Dec. 28, 1910 - Mar. 31, 1911
 BAKER, W. RAYMOND
 Born April 18, 1895
 845 FA 90th Div. USA, Sep. 19, 1917
 France July 15 to Dec. 18, 1918
 Germany Dec 18 to May 21, 1919
 Discharged July 23, 1919
 Died March 10, 1922
 BAKER, ETHEL (Mrs. Raymond)
 d. June 22, 1968 age 68yrs 2mo. 20 ds
 BROWN, ANNIE (Keeling)
 Jan. 23, 1892 - Dec. 22, 1910
 BRISTOL, MAUD
 Jan. 29, 1877 - Nov. 26, 1894
 BREWSTER, MYRTLE
 Dec. 8, 1892 - Jan. 15, 1894
 BARKER, MRS. M. W.
 1869 to 1932
 BUCHANAN, T. A.
 1818 to 1895
 BUCHANAN, TOM ALLEN
 1875 to 1894
 BUCHANAN, BETHA C.
 1852 to 1890
 BARLOW, SARAH
 Dec. 1, 1866 - Oct. 1, 1889
 BARLOW, WILLIAM
 Sep. 10, 1859 - Dec. 13, 1901
 BARLOW, MABLE
 Born & died Aug. 1, 1895
 BARLOW, GERALD
 June 28, 1894 - July 2, 1894
 BLACKWELL, WILL M.
 Oct. 28, 1897 - Nov. 7, 1947
 BLACKWELL, LORAIN (Mrs. Will)
 Nov. 26, 1898 -
 BOWEN, A. R.
 Sep. 30, 1827 - Mar. 17, 1891
 BLACK, VERDEL (Inf. of Raymond)
 July 11, 1916 - Sep. 5, 1917
 BEARDEN (Infant of David)
 Born & died Aug. 5, 1890
 BEARDEN, DAVID H.
 1871 to 1949
 BEARDEN, HESTER (Mrs. David)
 1876 to 1941
 BUCHANAN, LONA LEE (Mrs. Allen)
 1877 to 1958
 BUCHANAN, JAMES ALLEN
 1873 to 1951
 BUCHANAN, VIOLA (Mrs. Charles)
 Sep. 21, 1883 - May 20, 1942
 BUCHANAN, CHARLES
 Dec. 15, 1882 - Nov. 30, 1918
 BUCHANAN, ODUS
 Sec. 3, Row 2, Lot 12 #8
 no dates
 BUCHANAN, JOHN B.
 June 26, 1887 - Mar. 20, 1928
 BUCHANAN, DAISY (Mrs. John)
 Sep. 27, 1887 - Oct. 1, 1936
 BUCHANAN, WILLIAM H.
 Mar. 12, 1852 - Jan. 22, 1925
 BUCHANAN, EMILY (Mrs. William)
 Apr. 16, 1857 - Dec. 6, 1947
 BREWSTER, T.M. & S.A. Infant
 Born & died May 27, 1898
 BILES, JENNIE
 Jan. 28, 1886 - Feb. 2, 1888
 BILES, EVA
 Dec. 20, 1879 - Oct. 7, 1948
 BILES, J. H.
 Jan. 28, 1848 - Mar. 31, 1887
 BARBOUR, TAYLOR
 May 28, 1882 - Feb. 8, 1902
 B. I. R. (on carved native stone)
 No dates
 BLACK, BILLIE
 Dec. 31, 1920 - Apr. 28, 1934
 BLACK, CLYDE LAWRENCE
 1891 to 1940
 BLACK, HELEN S. (Mrs. John D.)
 Apr. 4, 1860 - Feb. 25, 1934
 BLACK, JOHN D.
 Dec. 2, 1959 - July 18, 1932
 BLACK, TEDDY
 Nov. 7, 1904 - Jan. 13, 1905
 BLACK, WALTER L.
 Born & died Oct. 21, 1886
 BLACK, IRENE
 Sep. 9, 1890 - Sep. 24, 1890
 BELK, ADELIN
 July 23, 1844 - Mar. 21, 1936
 BELK, ELIGE
 Mar. 8, 1829 - Feb. 22, 1890
 BRIDGES, B. F.
 Mar. 18, 1840 - Feb. 3, 1890
 BRIDGES (Dau of I.M. & L.A.)
 Born & died Dec. 10, 1895
 BRIDGES, Son of I.M. & L.A.
 Dec. 10 to Dec. 24, 1895
 BARBER, IVAN H.
 Nov. 5, 1893 - Aug. 23, 1900
 BROWN, OLNEY
 Dec. 25, 1895 - Jan. 28, 1905
 BURNS, MRS. MARY J.
 Aug. 2, 1851 - Dec. 23, 1928
 BURNS, F. J.
 Aug. 2, 1851 - Dec. 23, 1928
 BALLI, LUPE M.
 Aug. 27, 1889 - Feb. 12, 1959
 BERRY, LELA
 Sec. 1, Row 2, Lot 8 #5
 no dates

BRIDGES, MITTIE V.
1902 to 1937

BRIDGES, JULIA J. (Mrs. John T.)
Sep. 4, 1873 - July 10, 1945

BRIDGES, JOHN T.
Sep. 17, 1878 - July 10, 1964

BRIDGES, JOHN WAYLAND
May 26, 1937 - July 31, 1953

BLACKMAN, JOHN PATRICK
1879 to 1958

BLACKMAN, MANNIE (Mrs. Pat)
1880 to 1969

BLACK, OUIDA (Mrs. J. D.)
1901 to 1947

CONDRA, B. ATLAS
July 20, 1875 - Sep. 25, 1927

CONDRA, L. B.
Nov. 8, 1837 - Apr. 29, 1924

CARLISLE, ARTHUR F.
1888 to 1959

COOPER, J. G.
Dec. 31, 1938 (Born Jun. 22, 1898)

COOK, SUE M.
Aug. 3, 1835 - Jan. 31, 1899

COOK, J. W.
Feb. 9, 1835 - Feb. 5, 1912
Alabama PVT Co. C 3 REGT ALA CAV
Confederate States Army

COOK, OLIVE J.
Nov. 26, 1859 - Feb. 6, 1899

CARLISLE, ALBERT
Sep. 27, 1895 - Dec. 25, 1942

CARLISLE, JEWELL
1916 to 1927

CASE, GEORGE WILBER
Aug. 17, 1905 - July 19, 1962

CASE, JAMES EMMITT
June 7, 1890 - Dec. 26, 1944

CASE, ANNIE MAE
Jan. 18, 1872 - June 10, 1927

CASE, J. E.
Aug. 20, 1854 - Nov. 14, 1933

COWART, MARTHA
Nov. 8, 1916 - July 13, 1922

COWART, OWEN
Apr. 20, 1902 - Oct. 29, 1903

CONDRA, MARY E.
June 29, 1875 - Apr. 8, 1897

COOK, Infant of Jesse
Aug. 22, 1890 - Oct. 1, 1890

CORDER, JOEL G.
June 24, 1887 - Jan. 28, 1897

CRAFT, OTTA
Feb. 23, 1868 - not known

CRAFT, J. WILLIAM
Mar. 5, 1864 - Oct. 22, 1941

COWART, RACHAEL E.
July 2, 1846 - Oct. 28, 1918

COWART, G. W.
July 2, 1846 - Oct. 28, 1918

CONNER, VIRGINIA ROBERTSON
no dates

CONLEE, DEE
1874 to 1939

CONDRA, CORA E. (Mrs. Atlas)
no dates

DODSON, VIRGINIA
Sep. 9, 1851 - Apr. 1, 1936

DODSON, HILLMAN W.
Feb. 14, 1854 - July 15, 1935

DEAVER, CORNELIUS T.
1913 to 1964

DODSON, OMA
1885 to 1962

DODSON, WALTER

DODSON, Infant of Lyndon
Nov. 26 to Nov. 29, 1936

DODSON, Infant of Walter no dates

DODSON, Infant of Walter " "

DUNN, BETTY
Jan. 14, 1878 - Dec. 28, 1961

DUNN, EUGENE H.
Apr. 24, 1875 - Aug. 5, 1925

DUNN, W. J.
Died Dec. 23, 1897 - 26yrs 2mos 18 days

DUNN, J. L.
Died Dec. 23, 1897 - 31yrs 3mos 6 days

DUNN, THOMAS
May 9, 1835 - June 11, 1910

DUNN, NANNIE
May 28, 1842 - Jan. 16, 1933

DODSON, LUTHER
1884 to 1960

DODSON, BERTHA
1886 -

DODSON, Infant of Luther

DENHAM, WILLIE B.
Oct. 9, 1881 - Aug. 3, 1961

DENHAM, (Mrs. Willie B.)

DONNELL, MRS. W. K.

DONNELL, Infant of W. K.

DONNELL, WILLIAM HENRY
June 13, 1868 - July 17, 1953

DONNELL, ANNA
May 17, 1870 - May 3, 1966

DONNELL, MRS. E. M.
May 15, 1837 - Mar. 6, 1913

DUKE, ELLEN YARBROUGH
Died December 1903

DEVORE, ELMER LOREN
Penn. CPL 6003 Area SYC Unit WWII
June 17, 1912 - Dec. 27, 1968

EVANS, JAMES W.
 Aug. 16, 1893 - Dec. 13, 1957
 EVANS, SUSIE
 1867 to 1927
 EVANS, GEORGE R.
 1852 to 1925
 FRYMIRE, E. W.
 Nov. 16, 1851 - May 2, 1898
 FRYMIRE, MOLLY NO DATES
 FRYMIRE, WILLIE NO DATES
 FRYMIRE, Infant JENNIE ,,
 FRYMIRE, CLEMMIE " "
 FRYMIRE, Inf. of Roy & Alice
 FRYMIRE, Inf. Girls of Roy &
 Alice NO DATES
 FRYMIRE, PAUL NO DATES
 FRYMIRE, IDONIA FAYE
 July 8, 1922 - May 8, 1923
 FRYMIRE, A. L.
 Mar. 31, 1857 - May 21, 1936
 FRYMIRE, NANNIE
 Aug. 25, 1869 - Apr. 21, 1909
 FARGUSON, FRANCIS M.
 1861 to 1928
 FARGUSON, MINNIE M.
 1866 to 1943
 FARGUSON, Inf. of F.M. & Minnie
 NO DATES
 FINNEY, LAURA J.
 Age 17 yrs 11 mos 22 das
 FOSTER, Infant of W.T. & Lena
 Born & died Aug. 28, 1902
 FOSTER, Infant of W.T. & Lena
 Born & Died Aug. 28, 1902
 FOSTER, WILLIAM DUOLEY
 Mar. 5, 1878 - Dec. 17, 1955
 FOSTER, COMADENA CARL
 Died Apr. 24, 1908 - age 87 yrs
 FOSTER, FANNIE A.
 Jan. 10, 1857 - July 25, 1898
 FOSTER, W. T.
 Mar. 4, 1843 - June 7, 1925
 FOSTER, J. C.
 1880 to 1929
 FOSTER, MARGARET BROWN (Mrs. J.C.)
 1881 to 1967
 FOSTER, MRS. LENA
 Died Feb. 8, 1969 87y 6mo 20 days
 FRASIER, WILBURN C.
 Sep. 19, 1904 - Jan. 4, 1908
 FRYMIRE, CURTIS PFC WWII
 Nov. 10, 1905 - Nov. 23, 1969
 64 yrs 12 days
 FOSTER, LENA RIVERS
 July 9, 1881 - Feb. 8, 1969
 FARMER, HENRY
 Jan. 15, 1905 - July 27, 1917
 FARMER, MARY SUE
 Mar. 22, 1868 - Apr. 23, 1932 25
 FARMER, ROBERT CADE
 Aug. 26, 1871 - Oct. 11, 1935
 FARMER, LENORA E.
 Jan. 10, 1874 - Feb. 25, 1955
 FOSTER, WILLIAM B.B. Son of J.C.
 Born & died 1911
 GRUMBLES, Infant
 Sep. 20, 1892 - Feb. 16, 1895
 GRUMBLES, ERNEST
 Sep. 20, 1892 - Feb. 16, 1895
 GRUMBLES, WILMA F.
 1923 to 1934
 GRUMBLES, ORAN
 1901 to 1936
 GRUMBLES, JOHN J.
 Jan. 18, 1871 - Apr. 21, 1933
 GRUMBLES, MICHAEL, Mrs. John J.
 Feb. 1, 1876 - Mar. 19, 1969
 GRUMBLES, JESSIE
 May 28, 1895 - Aug. 31, 1942
 GRUMBLES, DORSIE EDWINA
 Nov. 21, 1896 -
 GRUMBLES, LYNWOOD No dates
 GRUMBLES, JOHN SIDNEY No dates
 GRUMBLES, JANE
 Feb. 13, 1856 - Feb. 15, 1936
 GRUMBLES, T. A.
 Nov. 10, 1840 - Aug. 12, 1937
 GRUMBLES, OTTO
 Aug. 11, 1889 - Sep. 14, 1965
 GRUMBLES, MAMIE
 Dec. 21, 1887 -
 GRIFFIN, B. F.
 Mar. 8, 1870 - Nov. 29, 1897
 GRIFFIN, Infant of B. F.
 No dates
 GLASS, G. W. No dates
 GLASS, Mrs. G. W. No dates
 GLOVER, DOCIE B.
 Sep. 29, 1878 - June 24, 1966
 HAWTHORNE, Infant of Will
 Sep. 1, 1914 - May 26, 1916
 HAWKINS, W. HERBERT
 Aug. 28, 1893 - Dec. 5, 1916
 HAWKINS, CAROLINE
 June 15, 1875 - Mar. 15, 1960
 HAWKINS, JAMES R.
 May 4, 1875 - June 24, 1960

HARRISON; GEORGE GREER
Nov. 12, 1885 - Nov. 27, 1947

HARRISON, WILLIAM GREER
Dec. 30, 1850 - June 10, 1929

HARRISON, SYLVIA LULA
Jan. 30, 1865 - Feb. 21, 1916

HAGER, SIMON C.
Apr. 30, 1841 - Feb. 12, 1931

HAGER, ELIZABETH J. (Votaw)
July 17, 1840 - Jan. 1, 1934

HARRISON, OPAL GILBERT
Feb. 25, 1918 - Dec. 7, 1920

HARRISON, MATTIE D.
July 6, 1886 - Jan. 19, 1931

HARRISON, EVA
Mar. 9, 1860 - Apr. 25, 1933

HARRISON, DANIEL A. J.
Feb. 8, 1859 - May 13, 1935

HARPER, WILLIE
Died 1916

HARPER, V. F.
Date in concrete - 1916

HILL, ALBERT PROCTOR
Aug. 12, 1871 - Mar. 24, 1895

HUNSUCKER, ROY LEE
1936 to 1946 (died by drowning)

HUNSUCKER, BILLIE RAY
1932 to 1946 (died by drowning)

HAWTHORNE, VIVIAN
Oct. 1, 1901 - July 31, 1948

HAWTHORNE, JAMES FLETCHER
July 9, 1894 - 65

HARRISON, DANIEL BENJAMIN
Sep. 25, 1878 - Aug. 1, 1966

HARRISON, MARY ETHEL (Wife of Marvin)
1887 to 1967

HARRISON, EVA LEE
Feb. 18, 1894 - Mar. 26, 1970

HARRISON, FRED M. No dates

HARALSON, IRENE
b. 1900 d. Jun. 13, 1970
Age 70 years 11 months

HAIR, OLLIE E.
Jan. 1, 1886 - June 25, 1955

HAIR, MINNIE MAE
May 23, 1889 - Apr. 16, 1925

HAIR, M. P., Son of D.E. & M.
Mar. 21, 1916 - Mar. 26, 1916

HARVILL, CHARLES CHESTER
Oct. 30, 1909 - Apr. 3, 1918

HARVILL, MARTIN
Born & Died Dec. 3, 1914

HARVILL, BESSIE
Born & Died Sep. 24, 1912

HAYNES, JAMES
Sep. 9, 1859 - Jun. 28, 1888

HAYNES, HELEN -
Dec. 23, 1831 - Dec. 11, 1898

HAMMACK, GEORGE ANN
Mar. 5, 1850 - Feb. 28, 1940

HAMMACK, A. J.
June 23, 1849 - Jan. 23, 1893

HAMMACK, ROBERT EARL
Jan. 17, 1878 - Dec. 8, 1910

HARTMAN, Infant
1949

HARTMAN, JOEL EDWARD
Feb. 2, 1884 - Jun. 30, 1941

HARTMAN, J. E. Infant
1949

HOWARD, LILLIE M.
1880 - 1943

HOWARD, ROBERT S.
1871 - 19

HARALSON, ARMINTA
1857 - 1942

HARALSON, J. T.
d. Aug. 3, 1902 36 yr 4 mo 8 days

HARRISON, G. T.
1856 - 1911

HARRISON, T. MARVIN
Nov. 17, 1880 - Sep. 27, 1953

HARRISON, ORAN CHARLES
Nov. 1, 1927 - Jun. 28, 1928

HARRISON, DELWYN D.
Mar. 30, 1931 - May 13, 1931

HARRISON, OLAN R.
Nov. 1, 1927 - Jun. 28, 1928

HOWE, BURL T.
Feb. 24, 1867 - Apr. 27, 1926

HURT, EUGENE
July 8, 1873 - Oct. 2, 1887

HURT, ELIZABETH S.
Feb. 5, 1846 - June 1, 1895

HURT, L. E. or L. F.
Daley's Co., Texas Cavalry-CSA
Jan. 12, 1845 - July 1, 1926

ICKES, HARRY Jr.
Mar. 29, 1864 - June 21, 1927

ICKES, ELIZABETH
Aug. 27, 1867 - Oct. 17, 1952

ICKES, HARRY No dates

ICKES, CHARLES WILLIAM
Texas PFC 449 Mil Police BN WWII
May 1, 1922 - Mar. 29, 1962

JACKSON, E. ORLON (May 19, 1897 -
1897 - 1938 (Dec. 31, 1938)

JACKSON, CARRIE A.
d. Sep. 25, 1895 25 yrs 9 mos

JACKSON, JOHN
Nov. 1, 1870 - Apr. 2, 1961

JORDON, MRS. E. C.
1860 - 1905

JORDON, E. C.
1860 - 1905

JONES, FRED PFC Co 1 24 INF
May 16, 1895 - Jan. 12, 1964

JOHNSON, MACY A.
Aug. 11, 1858 - Sep. 21, 1889

JOHNSON, MRS. R.A. (or Mrs. M.A.)
Aug. 11, 1853 - Sep. 21, 1889

JONES, CLAUDE
Died Apr. 17, 1966

JACKSON, ALICE MAYDELL (Mrs. Orlan)
Aug. 5, 1898 - Dec. 21, 1970

KILLINGSWORTH, ANNIE MYRTLE
MAR. 31, 1892 - Mar. 31, 1911

KNIGHT, SOPHRONIA
Dec. 6, 1868 - Jan. 5, 1869

KING, RUTH
Apr. 18, 1819 - Dec. 28, 1911

KENNEDY, MINNIE
1878 to 1947

KNAUTH, FRANKIE
March 1947

KNAUTH, LULA FERN (Moore)
July 26, 1921 - Sep. 1, 1965

KNIGHT, JIMMIE ROY
Oct. 5, 1940 - May 14, 1956

KNIGHT, LOUISE
Mar. 5, 1918 - Dec. 13, 1943

KEESE, VELMA
1928 to 1964

KEESE, ARTHUR DAVID
Dec. 29, 1893 -

KEESE, MYRTLE FARMER
Aug. 11, 1897 -

KEELING, SUSAN L. (Mrs. Allen)
1887 to 1970

KEELING, ALLAN (R)
Oct. 21, 1889 - Jan. 1, 1971

LAND, EMILY
Died May 18, 1892 - 24 years

LONG, JESSIE (KEELING)
Dec. 28, 1893 - May 21, 1914

LOCK, MABEL
1913 to 1915

LOCK, LAKE Jr.
1915 to 1915

LOCK, ORA G. (Franks)
1880 to 1950

LOCK, LAKE EDWARD
1876 to 1946

LOTT, JOHNNIE H.
Aug. 28, 1886 - Jan. 4, 1914

LOPEZ, FLORENCIO MONROE
Sep. 4, 1902 - July 7, 1961

LOCK, FRED KENNETH
1928 to 1965

McDONALD, M. R.
Nov. 2, 1899 - June 2, 1936

McDONALD, RICH F.
Sep. 30, 1868 - Nov. 12, 1916

McDONALD, MOLLIE D.
Dec. 19, 1901 - July 15, 1913

McDONALD, Dau of R.F. & M.D.
Born & died Dec. 25, 1898

McCREA, DUDLEY CAIRO
1901 to 1943

McCREA, ALTHEA LOU
1903 to 19__

McCREA, OTHO
Oct. 24, 1890 - Apr. 15, 1960

McCREA, ANDREW M.
1852 to 1937

McCREA, LOUISE
1870 to 1950

McCREA, CLYDE
Aug. 9, 1902 - Aug. 24, 1928

McDOUGAL, JANE
Dec. 17, 1830 - Jan. 15, 1891

McDOUGAL, M. J.
No dates

McDONALD, CHRIS
Oct. 1873 - Dec. 1951

McDONALD, CARRIE
Dec. 1878 - May 1956

McDONALD, WILLIE GERTRUDE
Aug. 25, 1908 - Oct. 29, 1919

McDONALD, son of C. R.
Feb. 15 to 16, 1900

McCARTY, R. E.
July 29, 1867 - Feb. 10, 1901

McCREA, THOMAS ELMER
Texas-Corporal Co C 142 INF WW I
Aug. 2, 1894 - Sep. 24, 1967

McCREA, IMA I.
July 20, 1896 -

MITCHAM, A.C. Infant daughter
Oct. 14 to 19, 1909

MONGER, WILLIAM
1869 to 1938

MONGER, LOUISA
Apr. 2, 1837 - Feb. 28, 1919

MONGER, J. H.
Mar. 7, 1838 - June 15, 1914

MORGAN, E. N. Infant
Born & died Sep. 20, 1902

MORGAN, E. N. Infant
No dates

MORGAN, MOLLIE C.
July 8, 1872 - Aug. 17, 1946

MORGAN, ELIJAH N.
 Aug. 1, 1865 - Oct. 3, 1941

MORGAN, EULA MAE
 Oct. 4, 1915 -

MORGAN, LEON
 Aug. 7, 1913 - Mar. 9, 1958

MORGAN, MARION NEAL
 June 14 to 16, 1934

MORGAN, LEON & EULAMAE Inf.son
 Born & died July 4, 1933

MILLER, WILLIAM ISAAC
 No dates

MIHLBURGER, ADELE F.
 1880 to 1948

MASSEY, F. L.
 D. Aug. 30, 1904 - age 49 yrs

MADDEN, HENRY L.
 Apr. 13, 1875 - Nov. 24, 1946

MADDEN, ABBIE
 Feb. 20, 1876 - May 4, 1959

MONTGOMERY, RUTH (Knauth)
 d.Sep. 2, 1955 - 35 yrs 4 mo 27d

MASSEY, MARY KATHERINE
 1877 to 1962

MASSEY, ROBERT BELL
 1876 to 1965

MESSER, IRA
 July 27, 1911 - Aug. 21, 1911

MASON, NANCY
 1877 to 1941

MADDOX,
 July 14, 1894 - Sep. 24, 1894

NORTH, EVE ELLA
 1891 to 1937

NORTH, Son of N.M. & Eve Ella
 Born & died 1909

NEELY, W. FLOYD
 Sep. 25, 1871 - Apr. 17, 1939

NEELY, ADELLA
 Nov. 3, 1875 - June 2, 1936

NEELY, IRENE
 July 25, 1901 - Dec. 12, 1918

NEELY, INEZ (Married Wilcheck)
 July 25, 1901 -

NUNNERY, CALEB
 Aug. 11, 1826 - Jan. 27, 1915

NUTT, MARY L.
 1866 to 1908

O'NEAL, DWIGHT L.
 May 11, 1894 - Nov. 21, 1908

O'NEAL, ROBERT N.
 Mar. 19, 1872 - Oct. 24, 1939

O'NEAL, NANNIE
 Apr. 6, 1872 - Nov. 12, 1949

ORTIZ, Baby PABLO
 Born & died August 1962

PONDER, CARRIE
 Nov. 28, 1890 - Dec. 27, 1891

PONDER, EULA LEE
 Apr. 13, 1889 - July 17, 1901

PONDER, FLETCHER
 May 11, 1883 - July 1, 1903

PONDER, J. F.
 Apr. 25, 1858 - Dec. 30, 1939

PONDER, Mrs. J. F. (CORA C.)
 Aug. 24, 1856 - Feb. 13, 1933

PROCTOR, D. W. or O. W.
 Sep. 11, 1838 - Nov. 25, 1894

PATE, MARY
 May 9, 1842 - Nov. 12, 1922

PEYTON, MRS. M. A.
 Oct. 12, 1828 - Feb. 17, 1892

PARSONS, Inf. of R. L. & C. E.
 No dates

PICKENS, RACHAEL ALMETA
 No dates

RAMSEY, AMBROSE K.
 1870 to 1938

RAMSEY, EMMA D.
 1876 to 1942

ROBERTSON, A. J.
 Mar. 12, 1828 - Aug. 15, 1905

ROBERTSON, AGNES
 Feb. 14, 1835 - June 5, 1922

RICHARDSON, J. J.
 Jan. 30, 1825 - Feb. 16, 1905

RICHARDSON, REBECCA M.
 Sep. 8, 1826 - Dec. 17, 1905

RANEY, J. A.
 Jan. 23, 1843 - May 18, 1888

RANEY, ROXY A.
 July 26, 1852 - Mar. 22, 1904

RANEY, GILES A.
 Oct. 7, 1875 - Nov. 18, 1938

RANEY, DORA
 Sep. 11, 1877 - Jan. 6, 1941

ROBERTSON, J. W. H.
 Jan. 6, 1873 - July 11, 1899

ROBERTSON, VIRGINIA (Conner)
 Feb. 3, 1876 - July 9, 1937

ROE, ROGER MILLS
 Sep. 26, 1887 - Feb. 13, 1960

ROE, ROSIE BELL
 1892 to 1966

RIVVERS, LORENA
 June 7, 1900 - Aug. 30, 1901

RAGSDALE, GLADYS IONE
 May 17, 1912 - June 9, 1913

RUSSELL, WILLIAM HENRY
 July 28, 1891 - Oct. 15, 1892

RODRIGUEZ, HELEN
 No dates

ROGERS, CLARA FAYE (Goode)
 Died July 15, 1970 - age 41

SMITH, ELA W.
1891 - 1964

SMITH, LEONARD R.
1889 - 1968

SMITH, EDWARD J.
1876 - 1960

SMITH, T. C. or T.G.
Aug. 6, 1846 - Nov. 19, 1928

SMITH, W. J.
Apr. 25, 1843 - Jun. 1, 1910

SMITH, W. E.
d. Nov. 1, 1898 - 19 yrs 4mo 10d

SMITH, OLIVIA D.
1873 - 1936

SMITH, W. D.
1867 - 1926

SMITH, JESSIE W.
May 17, 1893 - Oct. 13, 1912

SMITH, BERTHA
d. Aug. 10, 1899 11yrs 4mo 10d

SYBERT, LITTLE WILLIE
Dec. 12, 1898 - Aug. 6, 1900

SYBERT, CORA
Mar. 9, 1869 - July 17, 1948

SYBERT, JOHN H.
Mar. 11, 1855 - Feb. 4, 1942

SYBERT, FRED
May 10, 1909 - July 3, 1950

SYBERT, EUNICE
No dates

SYBERT, EDWIN
Nov. 15 to 20, 1916

SYBERT, JENNIE
Apr. 27, 1893 - Jan. 16, 1921

SYBERT, ED
Dec. 31, 1889 - July 6, 1956

SYBERT, DALE and Baby
Nov. 4, 1924 - Dec. 19, 1942

SYBERT, CHARLIE - Sea USNavy WW I
Apr. 26, 1896 - Oct. 21, 1957

SMITH, HELEN F. - CPL WAC WW II
May 21, 1915 - Aug. 3, 1958

SHAVER, CHARLES D.
Dec. 20, 1867 - Jan. 1883

SHAVER, JOHN A.
Mar. 26, 1854 - Jan. 1873

SHAVER, RICHARD D.
Nov. 16, 1864 - Dec. 1889

SHAVER, J. W.
Mar. 28, 1830 - Aug. 20, 1887

SHAVER, JANE F.
June 16, 1827 - Feb. 10, 1910

SHAVER, WILLIAM N.
Feb. 15, 1859 - June 24, 1938

SHAVER, CORDIE JANE
Mar. 17, 1858 - Nov. 24, 1937

SHAVER, J. WESLEY
Feb. 13, 1887 - Jan. 25, 1913

STEVENSON, MARY S.
Mar. 16, 1833 - Nov. 27, 1903

SEYMOUR, AFTON A.
Apr. 15, 1875 - July 19, 1889

STOVALL, JOHN LEWIS
Nov. 23, 1894 - Feb. 14, 1896

SEALEY, WILFORD
1879 - 1953

SEALEY, JOSEPHINE GRACE
1880 - 1967

SMITH, HOYT
July 14, 1898 - June 28, 1900

SMITH, BERNICE
Aug. 4 to Sep. 16, 1905

SMITH, MARY E.
Nov. 10, 1851 - Aug. 20, 1930

SMITH, J. E.
June 14, 1848 - Jan. 6, 1892

STRICKLAND, THOMAS JEFFERSON
June 15, 1830 - Nov. 28, 1907

STRICKLAND, W. O. or V.O.
June 18, 1878 - Oct. 20, 1902

STRICKLAND, CARRA
No dates

SYBERT, MAMIE
1893 - 1964

SYBERT, JAMES ARNOLD
Feb. 2 to Apr. 14, 1921

SYBERT, JOHN Jr.
1893 - 1970

SEWARD, SILAS J.
Oct. 31, 1886 - Nov. 30, 1955

SEWARD, LULA E.
Nov. '4, 1885 - Sep. 11, 1952

SEWARD, EDGAR
Dec. 28, 1910 - Aug. 19, 1924

SEXTON, BEN F.
1880 - 1950

SEXTON, H. G. Sr.
1855 - 1945

SEXTON, SUE F.
1855 - 1934

SEXTON, HIRAM G.
1892 - 1966

SMITH, LELA JOYCE
Born & died 1935

SMITH, SHELLY H.
Sep. 1, 1914 - May 26, 1916

SMITH, A. L.
1859 - 1933

SMITH, MARY FRANCIS
1853 - 1944

SHACKELFORD, L. A.
June 2, 1878 - Dec. 8, 1914

SHACKELFORD, ETTA - No dates

STEVENSON, Captain LINFORD S.
 Oct. 6, 1831 - Apr. 16, 1908
 STEVENSON, ALABAMAS S.
 May 20, 1855 - Aug. 22, 1937
 STEVENSON, MARY S.
 Aug. 12, 1861 - Apr. 14, 1931
 STEVENSON, JOHN P.
 Sep. 4, 1898 - June 2, 1952
 STEVENSON, MYRTLE
 1892 - 1963
 STEVENSON, LUCY No dates
 STEVENSON, DAVE No dates
 SMITH, WALTER
 1824 - 1924
 SMITH, FLOWERS
 Dec. 2, 1870 - Apr. 25, 1946
 SMITH, FLORENCE
 June 7, 1878 - July 24, 1947
 STINNETT, MYRTLE (Woodward)
 Died Feb. 25, 1957
 SCOTT, LOIS No dates
 SHERMAN, Irene Dodson Infant
 No dates
 SYBERT, Infant of Ed & Lottie
 No dates
 SYBERT, EDWARD WAYNE
 1915 - 1970
 TINSLEY, NANCY H.
 Sep. 17, 1828 - June 1, 1895
 TOAL, R. E.
 Mar. 22, 1835 - May 23, 1896
 TINDALE, LUCY ANN
 Mar. 25, 1831 - June 1, 1893
 TSCHOERNER, WILBERT
 1928 - 1964
 THOMSON, LORA B.
 No dates
 TRAMMELL, CECIL -TEXAS TEC 4 Co. 8341 Inf WW II
 Sep. 21, 1920 - Nov. 2, 1970
 VOTAW, WILLIAM E.
 Oct. 10, 1883 - Jan. 7, 1963
 VOTAW, MARGAURITE
 Nov. 25, 1884 - Dec. 2, 1968
 VANDIVER, BONNER - Son of Port
 No dates
 VANDIVER, JAMES S. " " "
 No dates
 VANDIVER, WATT No dates
 VAN BUREN, HARRY
 Mar. 29, 1891 - May 18, 1969
 VAN BUREN, VIDLET
 Oct. 31, 1904 -
 WATKINS, ANNIE DODSON
 Feb. 25, 1882 - Feb. 24, 1928
 WATKINS, WALTER H.
 Oct. 15, 1883 - June 8, 1969
 WATKINS, MAYNARD C.
 Mar. 3, 1903 -
 WATKINS, VESTA B. FARROW
 Oct. 23, 1899 -
 WATKINS, ANNA E.
 June 22, 1856 - Dec. 16, 1950
 WATKINS, NATHANIEL P.
 Mar. 7, 1848 - Jan. 2, 1923
 WATKINS, AARA MAUDE-Inf. of B.E. & Ida
 October 7 to 21, 1914
 WATKINS, BENNIE E. No dates
 WATKINS, IDA DODSON No dates
 WATSON, ELDER P. T.
 July 7, 1852 - July 2, 1915
 WATSON, MARTHA J.
 May 24, 1857 - June 9, 1940
 WATSON, MARY MYRTLE
 Dec. 6, 1894 - Jan. 1, 1971
 WATSON, JOHNNIE No dates
 WATSON, MRS. JOHNNIE No dates
 WATSON, Inf. of Johnnie " "
 WILLIAMS, T. C. & E. O. Twins
 Born & died Jan. 9, 1896
 WHITE, AGNES EVERLINE
 July 7, 1911 - May 17, 1912
 WILCHECK, E. W. or L.W.
 June 26, 1874 - Sep. 11, 1903
 WILCHECK, FOSTER
 1903 - 1904
 WILCHECK, G. ANN
 1856 - 1913
 WHITE, EUGENIA
 July 14, 1888 - Jan. 10, 1890
 WHITLEY, CLAUDE
 Jan. 3, 1890 - July 29, 1951
 WYATT, Son of J.H. & Bennie Warren
 Feb. 7, 1907 - Mar. 28, 1907
 WYATT, MARY ETHEL
 July 3, 1886 - Apr. 1, 1931
 WYATT, JAMES K.
 May 9, 1881 - Nov. 15, 1951
 WYATT, HUGH
 Aug. 16, 1883 - July 17, 1904
 WOODWARD, J. POLK
 1843 - 1891
 WOODWARD, SARA C.
 1844 - 1928
 WILCHECK, INEZ NEELY
 July 25, 1901 - Jan. 30, 1953
 WOODWARD, LEMUEL
 1870 - 1950
 WOODWARD, MINNIE
 1871 - 1934
 WOODWARD, G. RANEY
 d. May 14, 1960 86 yrs 9 mo 22 da

WOODWARD, VERDA
d. Dec. 31, 1965 86yrs 8mo 8 da

WIERMAN, MARY E.
Apr. 4, 1834 - Nov. 27, 1925

WIESE, DOROTHY EVELYN
Born & died June 5, 1916

WOODWARD, WILLIE 1888 - 1963
d. Nov. 17, 1963 75 yrs 1mo 24 da

WOODWARD, WHITTEN W.
1886 - 1969

WOODWARD, Inf. of W.W.
April 1 to May 2, 1917

WILLIAMS, BESSIE M.
June 16, 1886 - Jan. 15, 1917

WALTHAL, DAVE L.
1873 - 1945

WALTHAL, BEULAH M.
1918 - 1938

WALTHAL, D. L. Jr.
No dates

WHITEHEAD, GEORGIA ANN
1854 - 1926

WHITEHEAD, O. B.
Aug. 20, 1854 - May 12, 1912

WELLS, JAMES MILTON
May 31, 1856 - Mar. 13, 1908

WELLS, EMMA DORA
Feb. 2, 1869 - Nov. 29, 1958

WELLS, STELLA MAE
Mar. 11, 1895 - Feb. 21, 1969

WELLS, JACK, J.
Sep. 6, 1895 -

WRIGHT, Inf. of Mrs. Wright
No dates

WELCH, RAYMOND K.
d. Oct. 4, 1964 69yrs 10 mo 26 da

WELCH, JUANITA
No dates

WARRICK, A. B. Buddy
1904 - 1965

WARRICK, GLADYS
No dates

WHITE, WILLIAM RUSSELL
Oct. 15, 1850 - Feb. 11, 1935

WHITE, NANCY ALWILDA
Oct. 19, 1874 - Dec. 21, 1918

WHITE, Infant of W. R.
No dates

WHITE, Infant of W. R.
No dates

WHITE, MELVIN
No dates

WOODWARD, Infant of Lon No
WOODWARD, Infant of Lon dates

WOOLDRIDGE, PORTER OSBORN
No dates

WHALEY, W. E.
No dates

WHALEY, FRANCIS
No dates

WHALEY, A. J.
No dates

YOUNG, GROVER LEE
Aug. 16, 1926 - Aug. 13, 1928

YOUNG, DORA
Jan. 1, 1875 - Apr. 30, 1948

YOUNG, HATTIE
1875 - 1957

YOUNG, ANNIE
1883 - 1936

YOUNG, EVELYN L.
1855 - 1937

YOUNG, B. H.
1848 - 1910

YEARGAN, JOHN T.
1849 - 1922

YEARGAN, VICTORIA A.
1850 - 1911

YEARGAN, FRANCIS EVELYN
July 21, 1916 - Mar. 3, 1917

YARBROUGH, JAMES D.
1876 - 1950

YARBROUGH, MARY
1883 - 1963

YARBROUGH, GEORGE
1905 - 1937

YBARRA, GREGORIA
1891 - 1959

DAVIS CEMETERY
Williamson Co., Texas

On the Georgetown-Leander Road, Ranch Road 2243, about two miles before its juncture with Highway 183, at Leander, Tx.

STATE OF TEXAS
HERE SLEEP
THE VICTIMS OF THE
WEBSTER MASSACRE
OF AUGUST 27, 1839

About thirty homeseekers headed by John Webster, en-route to what is now Burnet County, were attacked by a band of Comanche Indians. After attempting to flee under cover of darkness, they were trapped in this vicinity. Mrs. Webster and her two children were captured and later released. All the others were killed. Martha Webster then but three years old was later married to Marmaduke Strickland.

The State of Texas erected this marker in 1936

* * *

* *

*

ALLEN

Baby Allen
Born & Died
Oct. 30, 1912

Bert Mabry Allen
Oct. 3, 1885
May 3, 1964

Fay Henry Allen
Sept. 3, 1906
Mar. 15, 1909

James Albert Allen, son of
R.R. & E.M. Allen
June 28, 1870
July 15, 1891
Age 21 yrs 17 ds

Levi M. Allen
Oct. 7, 1871
Oct. 16, 1871

Mary A., daughter of
R. R. & E. M. Allen
May 8, 1878
May 11, 1879

Mary Jones Allen
Mother of R. R. Allen
Oct. 17, 1803
Mar. 23, 1872

Robert R. Allen
July 10, 1832
Feb. 14, 1916
Co. D Texas Cavalry, CSA

/Mrs. Robert R. Allen/
Emily Noble Allen
Jan. 30, 1846
Feb. 16, 1925

Thomas Allen
1844 - 1910

70
DAVIS CEMETERY, Williamson Co., Tx
RR 2243

BARNES

Joe Barnes
1869 - 1947

Katy Barnes /Sarah C. Barnes/
1875 - 1963 Mortuary marker

Joe Barnes
1908 - 1974

Mary J. Campbell
Died July 20, 1867
30 Years

Mary M. Campbell
1863 - 1864

Minerva J. Campbell
July 8, 1870
June 8, 1871

BOWMER

J. R. Bowmer (Father)
March 7, 1818
April 18, 1903

Highly Ann Bowmer
July 12, 1822
July 12, 1918

Sarah Bowmer - see Wm. Davis

Rosa A. Cam_ell
(face of stone eroded)

DAVIS

Infants of B. F. Davis & Wife
Daughter Son
June 13, 1917 June 17, 1918
June 14, 1917 June 17, 1918

BREDTHAUER

Garland Wayne Bredthauer
Born March 8 Died March 9
1946

Infant daughter of
C. A. & S. E. Davis
b. & d. Sept. 10, 1899

Harriet J. Davis
Oct. 30, 1849
Dec. 12, 1915

BROOKS

Hattie Brooks
Oct. 21, 1900
July 27, 1902

J. B. Davis
June 3, 1803
June 6, 1893

The two infants of
W. R. & A. L. Brooks
(no dates shown)

Priscilla D., wife of
J. B. Davis
Oct. 19, 1823
May 8, 1907

CAMPBELL

Bettie E., daughter of
W.B. & M.A. Campbell
Nov. 2, 1872
Dec. 14, 1885

Elizabeth R., daughter of
J.B. & Priscilla D. Davis
Dec. 16, 1850
Nov. 13, 1852

Martha A., Wife of
W. B. Campbell
Feb. 20, 1852
Jan. 23, 1887

J. R. Davis
June 3, 1845
Mar. 23, 1891

DAVIS CEMETERY, Williamson Co., Tx.
RR 2243

91

DAVIS

Laura B. Davis
Jan. 26, 1867
Jan.. 3, 1906
Age 38 yrs 11 mo. 3 ds

Mollie D. Davis
Aug. 15, 1867
Oct. 4, 1880

R. A. Davis, Husband of
M. E. Davis
Sept. 28, 1865
April 22, 1890

M. E. Davis, Wife of
R. A. Davis
Oct. 5, 1862
April 18, 1914

Claud, son of R. A. &
M. E. Davis
July 20, 1886
June 9, 1887

Rev. R. B. Davis
May 12, 1841
June 3, 1887

Nannie J. daughter of
R. B. and A. Davis
April 18, 1873
April 21, 1875

Robert E. Davis
April 21, 1839
March 9, 1890

Roy, Infant son of
W. J. & L. B. Davis
Sep. 17, 1903
July 29, 1904

Wilbur, son of W. J.
& L. B. Davis
Sep. 28, 1888
Jan. 8, 1900

W. N. Davis
Died March 4, 1939

William Davis
Jan. 2, 1838
Nov. 16, 1924

Sarah Bowmer, Wife of
Wm. Davis
March 30, 1845
March 6, 1912

EISENHOUR

Miss Ellana Eisenhoure
Oct. 27, 1828
Aug. 13, 1888

Elizabeth Eisenhour
Feb. 28, 1853
Sep. 20, 1888

Mary E. Eisenhour
Sep. 8, 1888
Oct. 20, 1888

T. F. Eisenhour
Feb. 18, 1857
Dec. 22, 1890

ELLER

R. W. Eller (Father)
April 6, 1827
Nov. 18, 1915

M. E. Eller (Mother)
Mar. 1, 1833
Sep. 22, 1922

ELLIOTT

John N. Elliott
Born in N.C. in 1804
Died 1856 Aged 52 yrs

DAVIS CEMETERY, Williamson Co., Tx
RR 2243

FOX

Elizie Fox (see Wiley)

Lyda Fox
Mar. 21, 1862
June 19, 1897

Nancy Fox
Apr. 23, 1828
Apr. 22, 1892

Sarah Elizabeth, wife of
L. D. Fox
Aug. 19, 1859
Mar. 18, 1900

FULKES

Mrs. R. A. Fulkes
b. 1822
d. Mar. 1888

J. D. Fulkes
b. 1819
d. Dec. 21, 1893

GIDDENS

Bert E. Giddens
B. 1883
d.
Mattie Giddens
1887 - 1957

Mary Eliza Wiley, wife of
H. M. Giddens
Nov. 21, 1886
Nov. 2, 1918

Infant son of R. V.
Giddens & Wife
b. & d. Sept. 17, 1929

GIDDENS

Randall Giddens
b. June 7, 1907
d.
Delza Giddens
July 24, 1904
Sept 21, 1971

Vance Giddens
Dec. 18, 1905
Dec. 15, 1942

W. R. Giddens
Dec. 17, 1818
Feb. 12, 1907

Lei M., Wife of
W. R. Giddens
June 23, 1828
Oct. 23, 1898

William F. Giddens
Jan. 23, 1856
Mar. 30, 1899

Maragret L. Giddens
/Mrs. William F./
Oct. 9, 1856
Mar. 11, 1943

GOOLSBY

Henry O. Goolsby
Feb. 25, 1921
Aug. 29, 1958
Texas CY U.S. Navy, WW II

Linda M. Goolsby
Jan. 11, 1949
Feb. 11, 1950

HARMON

Harmon, M. D. 1845 - 1908
Harmon, Sue 1854 - 1945

MAYNARD

Jess W. Maynard
Nov. 10, 1898
Dec. 25, 1955

Darthulia Maynard
/Mrs. Jess W./
May 23, 1884
Mar. 27, 1959

McFARLAND

Mary J. McFarland
Jan. 5, 1843
Apr. 18, 1928

W. B. McFarland
Apr. 27, 1867
Aug. 18, 1927

NICHOLSON

Jack P. Nicholson
June 16, 1909
Nov. 14, 1949
Texas, CSF USNR, WW II

RAY

B. F. Ray, son of
Joel & R.E. Ray
Sept. 9, 1878
June 17, 1879

SHERMAN

Dannie Pearl, daughter of
W.H. & Alice Sherman
Mar. 30, 1900
Sept. 2, 1902

Sherman, Alice Casey /Mrs. W.H./
1858 - 1939

Sherman, William Henry
1853 - 1942

SIMPSON

Infant son of F. C. &
Vida Simpson
b. & d. Sept. 27, 1919

SPENCER

Stanley Spencer
Sept. 15, 1879
April 29, 1949

Veta Spencer
July 9, 1886
Aug. 1, 1944

TALLEY

Our Babe, son of W. R. &
L. F. Talley
Jan. 24, 1897
Jan. 26, 1897

Green R., son of W. R. &
L. F. Talley
July 4, 1894
July 13, 1894

a number of broken stones.

WARD

John Ward, husband of
Martha A. Ward
Aug. 3, 1815
Oct. 9, 1855

WILEY

A. B. Wiley
Mar. 28, 1849
June 4, 1936

Arthur Robertson Wiley
Jan. 10, 1892
Aug. 23, 1933

DAVIS CEMETERY, Williamson Co., Tx
RR 2243

WILEY

Austin Wiley
Aged 74 years
(no dates)

Edgar M. Wiley
Mar. 14, 1889
Oct. 22, 1940

Elijah W. Wiley
Mar. 9, 1857
Aug. 18, 1928

Pricilla J. Wiley
/Mrs. Elijah W./
Dec. 4, 1862
Mar. 9, 1950

Winnie, daughter of E. W.
& P. J. Wiley
Nov. 15, 1896
Nov. 28, 1897

Elijh Wiley, born in
East Tennessee
March 31, 1813
March 19, 1901

Elizabeth Jane Wiley
Feb. 8, 1847
Aug. 27, 1926

Elizie Wiley, daughter of
Absolum & Elizabeth Fox
b. June 21, 1827 in East Tenn.
Moved to Texas in the Fall of
1870
d. Oct. 23, 1886

Mary Eliza Wiley - see
H. M. Giddens

Precilla Wiley
Aug. 20, 1853
Jan. 29, 1925

William A. Wiley
Apr. 22, 1885
May 27, 1939

WILLIS

Sons of G. G. & Hanah Willis
J. P. 1868 - 1872
J. W. 1871 - 1872
Baby b. & d. 1878

James A. Willis
July 10, 1875
Oct. 7, 1876
1 yr. 2 mo. 27 d's

Mauddie A. Willis
Nov. 30, 1883
Mar. 4, 1887
Age 3 yrs 3 mo. 4 da's

+++++

Footstone: M.J.C. Headstones
S.A.W. broken off -
no trace

To the Memory of Ruth _____
(face of stone eroded away)

A number of stones with face
eroded away.

A number of graves with only base
of headstone; some marked with
field stones; some marked with
unreadable Mortuary markers.

Indications of a large number
of unmarked graves.

Surveyed March & June 1974 by
Laverne Faubion & Mabel Faubion
Shier, Georgetown, Texas.

DAVIS CEMETERY, Williamson County, Texas

Since the marker to the victims of the Webster Massacre was erected, further research reveals the following information:

The massacre apparently took place June 20, 1839, instead of the date on the marker.

There were apparently seventeen in the party, led by John Webster, who were travelling to his acreage in present Burnet County, when they were attacked by the Comanches. Mrs. Webster and her two children, Martha Virginia, age 3, and Booker, age 13, were taken prisoner. The others, fourteen men, were killed. They were:

- John Webster
- John Stillwell
- Washington Perry Reese
- William Parker Reese
- Milton Hicks
- Nelson Fletcher (or Wilson Flesher?)
- Albert Silsby
- Martin Watson
- James Martin
- Nicholas Baylor
- Negro man named Nelson
- Mexican man named Antonio
- Unknown man
- Unknown man

More detailed information on this event is given in Land of Good Water (Takachue Pouetsu), A Williamson County, Texas, History by Clara Stearns Scarborough, pages 92-95.

LIST OF NAMES OF PERSONS BURIED IN THE DENSON CEMETERY
(Compiled by Mary Ellen and H. E. "Dick" Lindsey, May 21, 1972)

Thomas Clinton Denson
b. 2 February 1898
d. 1 January 1926

Double Stone:

Father

Thomas J. Denson
b. 7 April 1848
d. 17 October 1916
(Member of Odd Fellows)

John Bunyan Denson
Texas
Private 40th Balloon Co. AS
World War 1
b. 18 Nov. 1892
d. 31 December 1951

Mrs. E. C. James
b. 11 Feb. 1847
d. 20 Sept. 1902

A. J. James
Company E
10 Missouri Inf.
Confederate States of America

Ora Bernice wife of
B. M. Speegle
b. 29 Dec. 1887
d. 13, July, 1910

Dr. J. A. Denson
b. 30 June 1830
d. 9 Aug. 1890

Beulah Denson
b. 23 Nov. 1869
d. 5 Feb. 1901

Mother

Sallie A. Denson
b. 21 April 1856
d. 20 June 1928

Dr. T. H. Denson
b. 6 July 1875
d. 2 Sept. 1904
Camp No. 18, Woodmen of the World

(Inside a separate fenced-in area):

Mae Lynn daug. of W. M. & Q. O.
Messer
b. 18 Mar. 1903
d. 8 Sept. 1908.

Belle wife of John Thomas Daniel
b. 25 Jan 1857
d. 23 May 1898
(Mother)

John Thomas Daniel
b. 20 May 1849
d. 19 Jan 1901

Edward N. Goode
b. 16 May 1823
d. 26 June 1881
Age 58 yrs, 1 mo. & 10 days
(Masonic Emblem on Stone)

Children of J. A. and Martha Denson

Almedia
b. 6 Oct. 1874
d. 14 March 1879
d. 14 March 1879

Albert S. J.
b. 16 May 1867
d. 4 August 1869
d. 4 August 1869

Double Stone:

Husband

Wife

T. C. Denson Elizabeth Denson
b. 22 Mar. 1802 - - - - - b. 28 Aug. 1816
d. 19 Nov. 1870³ d. 14 Oct. 1901
(Masonic Emblem on Stone)

T. Ben Denson
b. 1879 - d. 1929

Double Stone:

Denson

Carrie Bostick Benjamin Franklin
1858 - 1922 - - - - - 1853 - 1925

David C. Denson
1894 - 1913

Kittie Denson
1890 - 1908

Double Stone :

Hawkins

Mother

Father

D. A. Hawkins J. B. Hawkins
b. 6 Oct 1846 b. 23 Apr. 1843
d. 8 June 1896 d. 28 July 1890

Note: Inside an Iron Fence there is another stone for J. B. Hawkins - inscribed as above.

In memory of _____ conia daug. of J. B. and
D. A. Hawkins b. 14 Aug. 1870 - d. 17 Aug. 1873
Note: Unable to read the full name.

Rubin R. Teer
b. 25 Mar 1871
d. 1 June 1871

Note: :There are numerous markers of native stone with no dates or names. Also, two or three vault-type markers with no dates or names, made of native stone.

Mary Adline
daug. of J. T. & M. A. Teer
b. 24 Nov. 1875
d. 2 Dec. 1875

Josie daug. of Henry & Maggie Overby
b. 9 Nov. 1884
d. 18 Oct. 1886

Henry Overby
b. 28 Mar. 1852
d. 28 Nov. 1888

Maggie Ann wife of Henry Overby
b. 23 Mar. 1855
d. 31 May 1912

Andy Grinstead
b. 9 June 1843
d. 28 June 1894

Lewis son of H. L. & L. B. Partlow
b. 21 June 1897
d. 19 Oct. 1898

Mrs. M. S. Standlee
b. 11 Mar. 1828
d. 5 Apr. 1872

Minnie Blanche daug. of Alfred F. & Fannie U Rogers
b. 27 June 1884
d. 2 mos. & 26 days

J. L. Watson
d. 14 Sept 1912
(no birth date recorded)

Memory of M. L. Daug of M. S. C. Hawkins
(broken stone - unable to read dates)

Denson Cemetery List. - Cont.

Page - 3

The Denson Cemetery is located on the Alfonse Stojanik farm, Rt. 1, Bartlett, Texas. To reach the farm, go north of Granger on State Highway No. 95 approximately three miles; turn left on F. M. Road No. 972; approx. three miles cross a concrete bridge (to the left of this bridge are the remains of an old steel bridge); about 1/4 mile past the bridge take the first turn to left and go about 1/4 mile on gravel road; take the first left turn at the first house on the left (the house has a roof that is 1/2 green and 1/2 blue) - to to first house on that lane to the home of Alfonse Stojanik.

THE FARMER CEMETERY

Submitted by Frances Ann Thwing Glass
531 West Lynwood Avenue
San Antonio, Texas

The Farmer Cemetery is located about nine miles north of Georgetown, Texas (Williamson County) on U.S. Highway 81 and Interstate Highway 35. Thwing, McLeod, Farmer, Head and other families migrated to Texas from South Carolina in 1875. With the exception of three graves, all the people buried in this cemetery are kinfolk.

Agnes Ann McLeod Thwing
April 8, 1807 - Oct. 29, 1898

James Thwing, son of Agnes Ann
McLeod Thwing [*confederate veteran*]
June 7, 1832 - Dec. 27, 1889

Frances Thwing, wife of James Thwing
March 10, 1847 - Jan. 28, 1925

Martha Jannette Thwing, dau. of
James and Frances C. Thwing
Oct. 18, 1887 - Oct. 9, 1888

James Walter Thwing, son of James
& Frances C. Thwing
Feb. 19, 1868 - July 7, 1950

Emma Lee Hurley Thwing, 2nd wife
of James Walter Thwing
April 26, 1881 - Sept. 9, 1948

James Marvin Thwing, son of James
Walter Thwing
Dec. 5, 1896 - May 28, 1938

George Wells Thwing, son of James
& Frances C. Thwing
July 23, 1872 - June 3, 1952

Carrie Ruth Thwing, wife of
George Wells Thwing
June 24, 1875 - June 9, 1935

Harriet McLeod Thwing Kirby, dau.
of Agnes Ann McLeod Thwing
Jan. 13, 1836 - Sept. 29, 1923

Martha A. Munn, aunt of Frances
C. Thwing
Sept. 21, 1829 - March 21, 1898

Robert C. McLeod, bro. of Agnes
Ann McLeod Thwing
Dec. 29, 1813 - Dec. 1, 1894

Margaret McLeod, wife of
Robert C. McLeod
Feb. 1, 1807 - Jan. 29, 1886

Sarah Catherine Cole, dau. of
Robert C. & Margaret McLeod
Dec. 28, 1845 - Jan. 15, 1884

Robert Washington McLeod, son of
Robert C. and Margaret McLeod
May 7, 1852 - Feb. 4, 1885

Maxy Farmer
June 11, 1844 - May 6, 1913

Martha H. Farmer, wife of Maxy
Farmer; dau. of Robert C.
& Margaret McLeod
Mar. 30, 1847 - Nov. 13, 1922

Julius H. Farmer, son of Maxy
and Martha H. Farmer
Oct. 26, 1863 - Jan. 26, 1903

Maxy Farmer, son of Maxy & Martha
H. Farmer
Oct. 29, 1888 - July 18, 1894

Charlie Farmer, son of Maxy and
Martha H. Farmer
Oct. 26, 1888 - July 18, 1894

Jewel May Farmer, dau. of
C. E. & M. S. Farmer
July 23, 1899 - July 29, 1899

Fred Turner, grandson of Martha
A. Munn
Oct. 24, 1894 - June 2, 1896

William Henry Harrison Head
1831 - 1894

Joe L. Head, son of Wm. Henry
Harrison Head
1860 - 1898

An unknown grave of a child.
Parents were traveling through and
asked permission to bury the child
there.

John T. Sudduth
1866 - 1940

Minnie Farmer Sudduth, wife of
John T. Sudduth & dau. of Maxy &
Martha H. Farmer
June 6, 1867 - Jan. 2, 1918

Bessie Sudduth, dau. of John T. &
Minnie Farmer
Aug. 8, 1896 - June 15, 1918

William C. Rader
Dec. 5, 1847 - May 23, 1931

Mary A. M. Rader, wife of Wm. C.
Rader
July 3, 1856 - Aug. 13, 1908

Fisk-Cashion

One marked grave stone reads-

SACRED

TO THE

MEMORY

OF

MARY A. FISK

Born in the year A.D. 1818

Died A.D. 1848

There are 14 unmarked graves except for heavy deeply sunk native rocks but definitely graves by the positions as at the head and foot of a burial place.

This cemetery is near the South San Gabriel River on the north side due south of the Union Hall church. It is in a densely over grown spot on a ravine and can be reached only by crossing a plowed field.

The property is owned now by F.F. Davis and his wife who cared for Tom J. Cashion, Jr, whose mother was a daughter of Greenleaf and Mary A. (Manlove) Fisk. Mr. Cashion died a few years ago, in his late 90's.

He knew one infant grave was that of his infant sister and one was a 14 year old girl who died of a snake bite.

A log house once stood in the center of this field long since burned.

and part in the [?]Part of the ranch is in the Garmes Survey
W.H. Munro.

Saw this on March 5, 1974

107

FOSTER CEMETERY in pasture of Mr. Floyd Perry

Prepared by Harold Asher, Liberty Hill, Nov. 1973
and Myreta Matthews, Liberty Hill, Feb. 1974

Louis Foster

Charlie Foster

Mollie Foster (or Molly?)

Also their Father and Mother, Edsell Foster & Mrs. Edsell Foster

Infant Daughter of Mr. & Mrs. J. H. Williams

Infant Perry baby

The 1957 flood badly damaged or washed away these markers.

Information furnished by Floyd Perry

-o-

FOSTER FAMILY CEMETERY on the Floyd Perry Farm west of HWY 183,
4 or more miles north of Seward Junction,
on the banks of the North San Gabriel River.

It was badly washed out by the 1957 flood.

Edsell Foster

Mrs. Edsell Foster

Louis Foster

? Foster

Molly Foster

Infant daughter of J.H. Williams / marker washed out of place.

A Perry Child

GANZERT FAMILY CEMETERY

Located 2½ miles southeast of Round Rock on Gattis Road, on the Glen Neans place. Information gathered by Oscar Ganzert, January 1975. His address is Route 1, Box 191, Round Rock.

Gus Ganzert 1888-1907 son of Mr. & Mrs. Gus Ganzert

Pauline Ganzert 1817-1866
Baby daughter died 1866 (probably Anna; no marker)

Children of Mr. and Mrs. Carl Ganzert buried here:

Willie Ganzert 1890-1908
Alfred Ganzert 1896-1899
Paul Ganzert 1889-1894
Albert Ganzert 1892-1895
Charles Ganzert no marker

Baby Ganzert, no marker. Parents were Mr. & Mrs. Otto Ganzert

Fredrick Ganzert 1828-1895

Hengritta Ganzert 1829-1905

Mrs. Pauline Ehrhardt 1817-1866 and baby daughter (no marker)

Julia Hebbe (Jan. 30, 1915-March 1915) dau. Mr. and Mrs. Otto Hebbe

Schilling Baby no marker (Parents: Mr. and Mrs. Geo. Schilling)

Minzenmeier Baby no marker (Parents: Mr. & Mrs. Charlie Minzenmeier)

GILREATH CEMETERY

About 8 miles west of Round Rock, between Round Rock and Cedar Park.

Compiled by David Ashbrook, 2000 Spanish Oak Trail # 12-B, Round Rock, and Mrs. D. B. Gregg, Round Rock, April 1974.

Nathen D. Gilreath, 1824-1872

Wife E. I. (no stone)

Daughter, Samantha E., 1862-1867

Daughter, Sarah L., Nov. 26, 1858-Dec. 27, 1858

Son, John N. D., Jan. 11, 1866-July 12, 1866

Andrew N. Clanton, 1882-1885

and

Joseph M. Clanton, 1881-1885

children of R. T. & E. J. Clanton

Another stone, not decipherable

Charles Cook, 1854-1885

Gravel Hill Cemetery

- Alva Cornell 1900 - 1900
- W. J. I. Kellar 1854 - 1890
- Isaac F. Wright 1864 - 1883 (1862 - 1883)
- Johnnie C. Wright 1881 - 1886
- Lula Hickman 1890 - 1900
- Elizabeth Wright 1839 - 1896
- Elizabeth Miller Died 1891 about 80 yrs. old.
- Rev. J.H. Wright 1831 - 1898
- J.A. Shafer 1861 - 1896
- Rachel Tucker 1803? - 1890
- Robinson Wiley no dates
- Minerva Ellen Kellar no dates
- Infant daughter of Mr. and Mrs. W.J.I. Kellar
- Charlie Lander 1888 - 1888?
- Lucindy Armstrong no date
- Jim Ratliff no dates
- Infant of George Kellar no dates

Located east of Florence
 at onetime community of Gravel Hill, about
 4½ miles east near FM Road 487.
 List submitted by Miss Effie McLeod,
 August 1974. Florence, Texas.

Dacey Ann Lander White Stern)- info from
 b. 1869 d. 1903) Mrs. Fred Schauer
 Buried next to Charlie Lander) 1404 Oxford
 Houston, Texas

GRAVIS CEMETERY

Located on the Hartwin H. Holstrom ranch northwest of Georgetown off SH195. Turn east at Rattlesnake and continue to where the road turns right. House on the left is Holstrom's. Cemetery $\frac{1}{2}$ mi in pasture.

Many graves with native stone markers, no dates, illegible names.

	Doly Mae 1896-1898
Hill	Mrs. S.H. Hill Wife of T.R.Hill Born 1851 Died 1931
McClendon	Charles Oscar Son of R.W. & M.J. McClendon Born June 30, 1890 Died Jan. 27, 1892
McClendon	Sacred To The Memory Of M.J. McClendon Wife of R.W. McClendon Born Sept. 13, 1855 Died Nov. 27, 1892 Age 37 yrs, 2 ms & 14 days
Mitchell	John B. Mitchell Born Feb. 17, 1885 Died May 13, 1886 Gone To Be An Angel
Morgan	J. O. Morgan Son Of G.B. & T.C. Morgan Born Mar. 17, 1870 (1877)?? Died Feb. 1890

Listed by Mrs. C.M. Kauffman
Copied by Myreta Matthews
1-27-75

Five miles out of Georgetown on the Andice road (Ranch Rd 2338), on the east side of the road. Entry through a locked Aluminum gate; cemetery about 300 yards east of road; graveled lane to site. Cemetery enclosed in a rather new storm fence; entrance on the east side. Cemetery about 66 feet wide and 130 feet in length. A high percent of the stones (head stones) in the Adams area appear to have been placed recently.

In the north east area the oldest graves are located:

1. Erma R. GREEN (wife of Wm. C.)
Nov. 2, 1874 - Sep. 17, 1950

2. William C. GREEN
May 8, 1875 - Oct. 29, 1939

3. J. M. GREEN
Apr. 8, 1851 - Oct. 30, 1901
"Gone but not forgotten"

4. JAMES GREEN
Jan. 20, 1823 - Feb. 10, 1899
"He died as he lived a devoted
Christian and consistent member
of the Methodist Church for 40 yrs."

5. SARAH GREEN, wife of James M.
Aug. 10, 1823 - Sep. 1905

6. WILLIAM M. GREEN
Texas
Pvt. Co E Regt Texas Cav
Confederate States Army
1842 1912

7. Eliza Amanda GREEN
1851 1936

8. UNA WININGER
1895 1923

(Small rectangular metallic head
marker) This grave is immediately
west of # 7.

Just south of Una Wininger's grave is
a small grave with uninscribed field
stones as head & foot stones.

In the southwest section of this small cemetery are the Adams and Stearns,
one Bebee, and five unmarked graves. Just east of the mid-section of
these are four unmarked graves from 4 feet to 5 feet in length; also, one
unmarked adult sized grave between the graves of G.B. Adams and
Bessie A. Bebee.

9. TOM G. ADAMS
Oct. 20, 1869 - Oct. 13, 1935

11. Grandmother MARGARET STEARNES ADAMS
1847 - 1929

10. C. ELLEN ADAMS
Aug. 3, 1873 - May 28, 1934

12. G. B. ADAMS
Mar. 15, 1840 - Feb. 3, 1924

Just north of Tom G. Adams grave are two graves with no identification.
One had a 4" pine stake at the head & native stone at the foot. The
northernmost has the remnants of a metal head marker (no name plate present)
with a native stone at the foot.

13. BESSIE A. BEBEE
Aug. 13, 1900 - Feb. 11, 1921
14. WILLIE W. ADAMS
Oct. 26, 1918 - Nov. 3, 1928
15. Mother
Adella Green ADAMS
Aug. 18, 1884 - May 13, 1946
16. Daddy
WAYNE ADAMS
Apr. 7, 1885 - Aug. 31, 1974
17. WILLIE JENKINS ADAMS
Sep. 19, 1900 - June 18, 1974
18.
& STEARNES
19. LOUVENIA SIMON B.
July 17, 1879 Jan. 24, 1881
July 6, 1955 Dec. 26, 1954

In the southeast section just east of the larger cedar tree is an unmarked grave $5\frac{1}{2}$ feet in length with native field stone head and foot pieces. South of that against the southern fence are native head and foot stones for a grave four feet in length.

Two sunken areas possibly indicate other graves inside the fenced-in area; another south of fence under a large cedar tree surrounded by a large number of almost rectangular native stones ? ? ?

In summation: nineteen graves with identifying data and ten with no identification.

Submitted by: Dr. and Mrs. Van Tipton
Georgetown, Texas

March 1975

HARPER CEMETERY

Located on the old John Ischy Ranch, Georgetown, now (1975) on the Carl W. Burnette place, 120 Melanie Lane, Georgetown. This was an early family cemetery. Dr. Harper and his son practiced medicine in Georgetown. List submitted by Mrs. Carl Burnette, Feb. 9, 1975.

Harriet Vance wife of Daniel Price, Daughter of G. S. C. and Margaret Harper
born Sept. 17, 1850
Montgomery Co., Mo.
died Sept. 21, 1877, Georgetown

Daniel Price
born Va. Jan. 18, 1836
died Georgetown, June 4, 1877

Margaret Sharp wife of G. S. Harper
born Apr. 3, 1823, Pinckney, Mo.
died July 10, 1880, Georgetown

George S. C. Harper
born May 13, 1824, Danville, Va.
died Nov. 17, 1863, Georgetown

Lydia Harper daughter of Daniel & Harriet Price
born Sept. 25, 1868
died Oct. 21, 1869

*see below

=====

On Nov. 13, 1974, Mary Harper Stone (Mrs. J. N.), 907 Pine, Georgetown, granddaughter of Dr. G. S. C. Harper, gave the following additional information:

Dr. Harper's full name was George Smither Coleman Harper. He was one of Georgetown's pioneer doctors. His son, Samuel George Harper, also became a doctor and practiced in Georgetown. He is buried in the I. O. O. F. Cemetery.

Mrs. Stone also stated that a Mr. Roman, who worked for Mrs. Harper, is buried in the family cemetery, but has no stone marker.

In addition, she believes that a Negro slave who was brought to Georgetown by the Price family is also buried there. She did not know his name.

HARRISON CEMETERY

2 mi. west of Schwertner

list submitted by Martha Schrock, Bartlett, 1974

1. Dau. of L. L. Trayler
b. and d. Dec. 22, 1908
2. Son of L. L. Trayler
b. and d. Nov. 18, 1903
3. No monument
4. Gertrude, dau. W. D. & A. Lewis
Sept. 27, 1891-Mar. 20, 1899
5. Grace, dau. W. D. & A. Lewis
Feb. 7, 1885-Aug. 14, 1895
6. Annie Irene, dau. W. H. & E. L. Kelso
Mar. 9, 1887-May 6, 1887
7. Mary Virginia, dau. W. W. & Alice Morriss
Jan. 1, 1880-Apr. 8, 1883
8. L. D. Anderson
9. L. D., son of L. J. & M. L. Anderson
Feb. 2, 1889-June 2, 1889
10. M. L., wife of A. J. Anderson
Oct. 29, 1869--Feb. 8, 1889
11. A. J. Anderson
Oct. 13, 1839--Sept. 3, 1866
12. A. J. Harrison
Dec. 31, 1856--Aug. 25, 1870
13. John A. Harrison
Mar. 22, 1861--Mar. 29, 1861
14. Josephine Harrison
Jul. 9, 1861--June 25, 1863
15. Daniel Harrison (Masonic symbol)
Jul. 19, 1816--Apr. 13, 1870
16. Jonathan Harrison
June 16, 1826--Feb. 26, 1866
17. no name
18. no name
19. Betheny Bouchelle
Dec. 11, 1842--Dec. 23, 1867
20. J. A. (on footstone; head-
stone broken, no name)
21. Amy, dau. T. H. & J. Corley
d. Jan. 21, 1889--aged 16 years
22. N. E. Belk
Jan. 3, 1862--Oct. 22, 1886

23. Only a post marks
this place
24. A. Starr, Confederate soldier
d. Jan. 21, 1892, age 60 years
25. Post
26. Infant babe of W. H. & P. J. Cameron
B. and d. Dec. 17, 1890
27. Oscar F., son of W. H. & P. J. Cameron
June 4, 1894--Jul. 10, 1894
28. Infant babe of B. & D. ?
b. and d. Oct. 8, 1895
29. Myrtle, dau. of J. R. & M. W. Walden
Apr. 27, 1894--May 7, 1894
30. Pattison, son of J. R. & M. W. Walden
Jan. 11, 1885-Oct. 8, 1896
31. Doll Baby, dau. of Will & Ethel Spruill
Feb. 21, 1896--Nov. 15, 1896
32. Mary Ann, wife of J. W. Bowen
May 14, 1842--Dec. 9, 1910
33. Infant dau. A. M. & S. E. Land
Oct. 25, 1899--Oct. 30, 1899
34. R. M. Carlton
Aug. 14, 1855--Nov. 13, 1900
35. (Moved)
36. (Moved)
37. Maggie Mae, dau. P. R. & A. M. Trayler
Mar. 10, 1876--Sept. 15, 1897
38. Nancy, wife of Daniel Harrison
Oct. 28, 1820--Jan. 27, 1906
39. Infant dau. C. P. & M. A. England
Jul. 29, 1898--Aug. 9, 1898
40. M. A., wife of C. P. England
d. June 26, 1899, aged 30 years
41. J. T., son of J. W. & S. J. Gibson
Sept. 17, 1872--Jan. 19, 1901
42. Infant dau. G. W. & M. L. Watson
b. & d. Jan. 12, 1902
43. John S., son of E. & S. Shannon
Mar. 12, 1893--Jan. 15, 1902

HOLY CROSS CEMETERY - Est. 1912GRANGER, TEXAS 76530

Data gathered & compiled by:
 Mrs. Henry Labaj and
 Mrs. Ella Flick Hill
 F. J. Hruska, Typist.

(Retyped for Xerox purposes by L. Faubion,
 Williamson Co. Hist. Comm. Pages numbered
 to conform with original lists.)

NAME	Date of Birth	Date of Interment	Remarks:
BACA, ADELKA	7-25-1927	8-28-1927	
BACA, FRANCES	1-19-1883	8-02-1961	
BACA, JOHN	10-28-1882	7-10-1970	
BARABAS, AUGUSTINA	8-18-1880	7-14-1919	
BARABAS, JOSEPH	12-18-1875	5-06-1959	
BARABAS, MARY	3-25-1891	1-02-1964	
BARABAS, SHIRLEY	6- -1928	11- -1930	
BARABAS, DORIS MARIE	6- -1928	11- -1930	
BARCUCH, ANTONIE	-1882	-1961	
BARCUCH, JOHN	-1873	10-11-1955	
BARON, FILIP	4-24-1851	5-12-1921	
BARON, VERONIKA or VERONICA	12-17-1847	10-20-1935	
BARTEK, ANNIE	4-29-1870	5-04-1967	
BARTEK, AUGUST	8-21-1873	7-14-1935	
BARTOS, ARNOLD A.	7-23-1924	2-09-1925	
BARTOSH, ANNA	7-26-1856	3-14-1929	
BARTOSH, ROMAN	4-09-1854	2-03-1925	
BARTOSH, CHRISTINE	10-25-1902	8-22-1972	
BARTOSH, EMIL A.	4-18-1887	3-19-1961	
BARTOSH, FILOMENA nee VACEK	7-20-1863	8-30-1928	Cermne
BARTOSH, LED ROBERT	6-03-1890	6-11-1949	
BARTOSH, LOUIS L.	1915	3-26-1972	
BARTOSH, TIMOTHY	9-30-1898	3-16-1962	
BARTOSH, VALENTIN	2-10-1856	2-20-1922	Frenstat
BARTOSH, WM. J.	7-25-1922	9-26-1922	Infant
BARTOSH, Wm. M.	1889	8-02-1968	
BATLA, STANLEY	7-14-1950	1-19-1969	
BIGON, ANNA	3-25-1877	4-20-1955	
BIGON, JOE E.	3-03-1891	10-27-1937	
BIGON, JOSEPH	1-06-1852	1-05-1940	
BIGON, MARTHA M.	2-02-1901	3-03-1946	
BIGON, REGINA	7-26-1855	11-17-1936	

HOLY CROSS, Granger, Texas

	Date of Birth	Date of Interment	Remarks:
BIJA, ALOISIE	6-04-1886	9-05-1925	
BIJA, ANTON	5-08-1853	1-29-1929	
BIJA, MARIE	12- -1855	9-18-1916	Kladnice Morava
BLACKMON, VERNIE (JAMES)	1906	4-23-1972	
BOHAC, ALOISIE	2-15-1882	10-06-1949	
BOHAC, ANTONIE H.	8-22-1884	11-18-1959	
BOHAC, CLARA	8-15-1895	11-10-1973	
BOHAC, EDMUND J.	1889	1970	
BOHAC, ENGELBERT		7-23-1974	
BOHAC, FRANK V.	12-03-1916	8-07-1938	
BOHAC, HENRY	2-06-1891	10-10-1974	
BOHAC, JOHN	8-07-1881	10-03-1943	
BOHAC, JOHNNIE	6-13-1913	1-05-1971	
BOHAC, JOSEPH N.	9-14-1904	6-08-1956	
BOHAC, MATHILDA	3-12-1894	10-31-1921	
BOHAC, VINCENCE E.	10-19-1884	6-11-1970	
BOHAC (son of LUDVIK & JULIA)		3-19-1924	Infant
BOSMAN, RAYMOND		8-28-1924	
BROSCHA, LUDVIK	1894	11-25-1969	
BUCEK, EMMA B.	3-29-1885	11-18-1941	
BUCEK, JAMES J.	12-24-1881	9-30-1948	
BUDNIK	1896	1947	Not on record
BUENTELLO, ERNEST P. Jr.	10-12-1952	12-30-1953	
BUENTELLO, JULI ANITA P.	4-19-1899	1-06-1969	
BUENTELLO, MARIA LOUISA	7-29-1937	2-02-1958	
BUENTELLO, REFUFIA	7-04-1876	5-30-1956	
CADAN, RUDDOLPH	7-03-1885	5-31-1974	
CANSAN, A. QUIVIDES	11-12-1880	3-03-1941	
CARANZA, MARTIN		6-20-1964	Infant
CARROLL, PAT		12-16-1961	
CASTRO, DESIDERIO	1888	9-15-1967	
CASTRO, ROSA		5-06-1965	
CEPCAR, FRANTISEK	1-20-1936	5-24-1946	
CEPCAR, JULIUS F.	3-08-1905	11-22-1958	
CERNOSEK, FRANK	10-01-1867	3-09-1931	
CERNOSEK, GABRIEL	11-04-1863	6-12-1934	
CERVENKA, CLARA	5-17-1911	9-06-1940	

	Date of Birth	Date of Interment	Remarks:
CERVENKA, JOE K.	1886	11-30-1970	
CERVENKA, JOHN	1873	4-15-1954	
CERVENKA, LILLIAN		7-15-1974	
CERVENKA, MARY		8-08-1963	
CHASAK, ANTON	1896	4-01-1973	
CHOVANEC, ANNA	6-26-1894	12-23-1945	
CHOVANEC, ANTON	4-27-1879	9-28-1964	
CHOVANEC, BARBARA	1878	7-02-1968	
CHOVANEC, IGNAC	1872	9-01-1941	
CHOVANEC, JAN	6-24-1885	6-19-1954	
CHOVANEC, MARIE	1-07-1883	9-10-1964	
CMEREK, ANNIE	1902	3-10-1973	
CONCHA, MARIE		5-07-1973	
CONCHA, MONICA		6-01-1969	
CONCHA, THOMAS		4-12-1970	
CONDE, NAVIDAD	12-25-1888	11-12-1967	
CORTEZ, Baby		12-21-1964	1 day
CORTEZ, FEDERICO G.	1905	10-10-1974	
CORTEZ, LEONORA	11-12-1911	12-23-1962	
CROUGHEN, JIMMIE J.	1889	12-14-1947	
CROUGHAN, MICHAEL T.	1-19-1912	5-11-1952	
DAVID, EDWARD JOHN	8-08-1928	10-13-1952	
DAVID, EMIL	1894	6-23-1963	
DAVID, GERTRUDA	3-26-1917	11-26-1928	
DAVID, JOHN	1896	6-02-1961	
DAVID, ROBERT K.	1898	1-19-1972	
DAVID, THEODORE R.	4-01-1928	9-06-1972	
De LEON, REUBEN		9-12-1959	
De LEON, Twin Girls		5-15-1971	
DELGATO, ANNACIA		10-26-1964	
DELGATO, JOSEPHINE		2-02-1970	
DEMIRSU, Baby DENNIS	1964	5-03-1964	
DEMIRSU, DAVID A.	1960	7-16-1968	
DOBECKA, JOHANNA JULIA	3-30-1920	6-24-1920	Infant
DOBECKA, RAYMOND	8-15-1910	1-15-1915	
DOBIAS, AGNES	1-01-1889	9-17-1948	
DOBIAS, TOM W.	12-19-1897	12-04-1961	
DOBIAS, ANTON	2-04-1895	5-18-1949	

	Date of Birth	Date of Interment	Remarks:
DOBIAS, MARIE	12-08-1872	5-16-1947	
DOBIAS, AGNES	5-16-1896	4-22-1971	
DOBIAS, JOSEF J.	9-30-1893	1-08-1962	
DOBIAS, B.		7-15-1937	
DOBIAS, REV. FRANCIS J.. Ordained 12-20-1930	2-12-1902	6-26-1961	
DOBIAS, GERMAINE (Infant of Jeff)			No date
DOBIAS, JERRY F.	1-02-1928	6-12-1961	
DRISKA, ANTON J.	6-03-1883	11-12-1966	
DRISKA, BETTY	1-02-1883	9-25-1962	
DRISKA, EMMA M.	11-12-1888	8-03-1969	
DRISKA, JOHN A.	2-05-1912	12-01-1950	
DRISKA, JOHN E.	6-13-1881	7-05-1937	
DRISKA, OLIVER	1887	11-23-1959	
DROZD, DOROTHY	1932	12-31-1952	
DROZD, Infant		1952	
DROZD, JOE G..	1895	1-29-1972	
DROZD, THOMAS JULIUS	3-31-1922	10-31-1969	
DUBEC, HENRY	7-08-1917	10-18-1958	
DUBEC, JOE F.	1910	10-09-1967	
DUBEC, JOSEF	1885	1972	
DUBEC, LIDUSA	1-03-1930	11-21-1932	
DUBIL, FRANTISEK	1843	6-20-1920	
DUBIL, HERMINA	1854	3-28-1923	
DUOIK, DAISY SHIRLEY	8-10-1936	1-21-1937	
DUDI, FRANCES	3-08-1887	4-04-1964	
DUDI, MARTIN J.	11-12-1880	3-31-1958	
DUQUEZ, VELVINA		8-16-1968	
DYKOWSKI, FRANK	1886	6-24-1966	
DYKOWSKI, MARWIN A.	1-11-1942	1-26-1942	
ERMIS, ANNIE	1909	12-22-1953	
ERMIS, FRANK	8-26-1912	11-22-1974	
FLORES, JOHN	1896	8-22-1955	
FLORES, FAUSTINO	7-29-1927	2-04-1937	
FLORES, MOSES Z.	1934	9-24-1972	
FOJTIK, ALBERT Jr.	9-20-1926	1-07-1958	
FOJTIK, ANTONIA	8-15-1879	2-10-1954	
FOJTIK, IGNAC	2-10-1884	10-28-1972	

	Date of Birth	Date of Interment	Remarks:
FOJTIK, JOSEPH	8-11-1882	1-10-1965	
FOJTIK, LILLIAN	1881	2-07-1965	
FRONEK, ALBERT	4-12-1914	5-23-1954	
FRONEK, ALZBETA	11-02-1886	6-24-1955	
FRONEK, FRANK	4-14-1880	3-26-1946	
FRONEK, MELODIE	1911	6-07-1960	
FUREY, ROSE	1890	10-28-1972	
GAIDA, ELAINE M.	1922	1969	
GAIDA, FRANCES	1874	1957	
GAIDA, JOE L.	1898	1951	
GAIDA,			No entry
GAMINO, GERTRUDE (Mrs.)	1888	10-02-1964	
GARCIA, CLEMENTE		12-30-1936	
GARZA, MARY YNES	1966	1969	
GRAVE - Latin-American (Adult)		1883	
GELNER, CLEMENTE		12-30-1936	
GELNER, BERMINA	11-22-1881	1-03-1970	
GELNER, LOUISE	1-20-1932	7-30-1950	
GELNER, VERONIKA	12-06-1851	8-02-1938	
GERLICK, MARY		5-26-1965	No marker
GONZALES, EMILIO	1889	12-06-1971	
GONZALES, LEOCADIA	1897	1968	
GONZALES, E. D.	6-30-1955	7-07-1955	
GONZALES, RAUL		9-13-1955	
GORUBEC, ANNIE	7-26-1910	1-13-1974	
GORUBEC, JERRY B.	4-30-1933	11-17-1965	
GREEN, STEPHANIE V.	4-27-1970	6-29-1971	
HAJDA, BERNICE & BEVERLY	8-16-1948	8-22-1948	Twins
HAJDA, CYRIL	1889	1-11-1961	
HAJDA, JOE D.	11-21-1925	12-21-1956	
HAJDA, LENA	1891	1-01-1967	
HANZELKA, ANNA K.	1885	1968	
HANZELKA, LOUIS F.	1882	1966	
HATKA, LILLIAN		5-17-1963	
HATKA, OTIS	4-15-1915	6-18-1964	

	Date of Birth	Date of Interment	Remarks:
HECL, FELIX	1913	1959	
HEINSOHN, MILDRED A.	3-20-1912	8-29-1938	
HEJL, LILLIAN RUTH	8-01-1948	8-01-1948	Infant
HERNANDEZ, E.		4-02-1939	
HERNANDEZ, PABLO	1899	12-09-1966	
HERNANDEZ, DIONCIO			Unintelligible
HERNANDEZ, FLORENTINO A.	1851	1949	
HERNANDEZ, MICUELA		1961	
HERNANDEZ, FRANCISCO		6-14-1947	
HERNANDEZ, MANUEL		3-08-1940	
HERNANDEZ, PABLO	11-08-1933	8-18-1952	
HILLMAN, CHARLES JAMES	6-07-1923	6-19-1924	
HIRSCHMAN, EMIL E.	1897	1972	
HORAK, CHARLES L.	4-28-1886	11-18-1971	
HORAK, ADOLPH		7-26-1972	Mausoleum
HRNA, ANTON	6-02-1937	10-22-1938	Child
HUDEK, FRANTISKA	2-24-1884	4-12-1913	
HYZAK, JOHN F. Sr.	1880	7-05-1971	
HYZAK, MARIE	1883	5-02-1972	
HYZAK, JOHANNES		8-27-1936	No marker
JANAK, EDWARD		10-15-1954	
JANAK, JULIA M.	3-11-1899	3-25-1971	
JANAK, JULIA MARY	1-04-1922	1-05-1922	Infant
JANOVSKY, S/Sgt ALBERT F.	1-13-1916	6-20-1944	
JANOVSKY, ANTHONIA	4-24-1878	8-23-1949	
JANOVSKY, JOHN J.	5-28-1863	8-17-1948	
JAROLIK, EMIL F.	1922	9-10-1973	
JAROLIK, JACOB		12-03-1927	No marker
JAROLIK, JOE		11-29-1943	No marker
JAROLIK, MARIE		4-28-1956	No marker
JEDLICKA, MARIA		1-07-1925	No marker
JELINEK, ENGELBERT	9-29-1871	10-02-1954	
JELINEK, FANNIE	10-01-1872	9-03-1959	
JEZISEK, AGNES	1-25-1907	7-06-1954	
JEZISEK, CHARLIE	1899	11-24-1967	
JEZISEK, JOSEF	9-03-1888	12-10-1950	

	Date of Birth	Date of Interment	Remarks:
JEZISEK, LUDWIG	11-03-1908	6-26-1967	
JEZISEK, MARIE	12-21-1885	12-06-1943	
JEZISEK, MARIE E.	12-11-1913	8-11-1946	
JEZISEK, MARIA		1941	No entry
JINDRA, MARIE	11-29-1880	7-09-1947	
JURANEK, JERRY		8-10-1927	
KACHLIR, EVA	1868	6-19-1935	
KACHLIR, JOSEPH	1866	1-27-1953	
KADERKA, ADOLPH		7-29-1952	
KADERKA, ADOLPH I.	1900	11-22-1957	
KADERKA, EMIL C.		6-18-1958	
KADERKA, JOSEPH R.	1892	6-21-1953	
KADERKA, JOSEPHINE		8-31-1952	
KADERKA, JULIA	1892	8-17-1974	
KADERKA, THOMAS		3-07-1951	
KAHANEK, IGNAC	12-09-1889	2-26-1958	
KAHANEK, JOSEPH	2-28-1921	6-13-1921	Infant
KAHANEK, PATRICK	6-28-1961	5-31-1972	
KALICH, JOSEPH		1-27-1973	
KALICH, MARIE	1892	4-20-1958	
KALICH, Infant			
KALINEC, AGNES	1868	12-23-1945	
KALINEC, ALBERT	1911	8-28-1973	
KALINEC, JAN	12-21-1847	5-12-1916	Halenkov
KALINEC, PETROLINA	2-01-1849	4-03-1926	Halenkov
KALINEC, JAN	11-09-1871	6-10-1927	
KALINEC, JOSEF	1873	2-27-1952	
KALINEC, LEONA	11-11-1891	4-30-1951	
KALINEC, RUDDOLPH D.	7-20-1889	11-02-1953	
KALLUS, ANNIE KATHERINE	1896	3-07-1963	
KALLUS, MISS BETTY	6-19-1897	1-19-1962	
KALLUS, KAROLINA		2-06-1940	
KALLUS, HENRY		10-22-1938	
KALLUS, I. J.	11-03-1908	11-12-1974	
KALLUS, OSWALD	1914	11-06-1959	
KLECKA, ALBINA	10-10-1890	10-19-1918	
KLECKA, ALOIS J.	1-23-1887	3-19-1934	

	Date of Birth	Date of Interment	Remarks:
KLECKA, ROSE MARIA	7-12-1892	9-21-1958	
KLECKE, WILLIAM ALDJS	12-28-1890	10-25-1958	
KLEPAC, MARY	1-01-1886	5-26-1965	
KLEPAC, TOM	12-26-1866	8-08-1944	
KNAPEK, ALICE			Mausoleum
KNAPEK, ROSIE T.	1904	11-01-1967	
KNAPEK, CAROLYN E.	6-09-1970	6-09-1970	Mausoleum
KNAPEK, FRANCES ANN	2-28-1971	2-28-1971	
KNAPEK, JOHN J.	1893	7-11-1971	
KNAPEK, E.		1-01-1936	No marker
KOCUREK, ROSALIE	2- -1897	8-27-1974	
KOCUREK, RUDOLPH	4-20-1891	4-16-1947	No marker
KOHUTEK, JOSEF	1878	7-19-1944	
KOLACEK, ANGELA		10-01-1914	
KOLLAJA, ELIZABETH C.	1915	10-19-1969	
KONARIK, JOSEF			No date
KOPECKY, ALOIS	6-08-1892	7-11-1927	
KOPECKY, LOUIS J. (Alois I)	1-27-1889	3-19-1953	
KOPECKY, MARTIN	9-01-1857	11-27-1931	Halenkov
KOPECKY, ANNA	12-21-1862	12-22-1940	Hovezi
KOPECKY, JOE W.	1-25-1900	2-28-1967	
KOPECKY, PAUL H.	1864	8-12-1946	
KOPECKY, VLASTA	1899	4-21-1970	
KOVAR, JOHNNIE H.	3-21-1909	8-11-1962	
KOVAR, JOSEPH	2-19-1875	3-23-1955	
KOVAR, GILBERT JOE	8-27-1917	5-04-1960	
KOVAR, JOHN	6-27-1877	9-28-1954	
KOVAR, EMILIE	7-13-1888	9-11-1973	
KOUTNY, VOJTECH	4-12-1915	4-19-1915	Infant
KOZWOSKI, JOHANNA	1863	9-01-1941	Na Morave
KRAHULIK, FERDINAND	12-14-1875	3-24-1913	Blasicich Morava
KRAJCA, MARY	1896	4-18-1914	
KRAMPOTA, AGNES	2-04-1880	6-06-1970	Not on church record
KRAMPOTA, JOSEF	1-14-1874	2-08-1967	Buried out of Taylor
			" " "
KRAMPOTA, JOSSIEFA	1885	1-20-1963	
KRAMPOTA, JOSEF S.	1898	2-21-1946	
KRNOWSKI, FRANCES	12-28-1893	12-19-1968	
KUBALA, MARIE	3-31-1873	5-15-1941	

	Date of Birth	Date of Interment	Remarks
KUBAN		2-09-1930	
KUBAN, ALOIS E.	11-29-1929	5-11-1933	
KUBAN, JOSEPH	12-24-1868	3-17-1930	
KUBAN, JULIA	3-30-1876	12-27-1934	
KUBAN, OCTAVIA	3-22-1916	7-17-1919	
KUBAN, VERA	1890	11-24-1969	
KUBALA, MARY	3-11-1867	4-22-1962	
KUBALA, ANTON	6-09-1889	10-27-1965	
KUBALA, Lt. ALBERT A.	1922	7-22-1944	
KUBALA, BERTHA	5-28-1888	6-14-1960	
KUBALA, CHARLES L.	10-22-1881	8-17-1962	
KUBALA, ROZIE	1-14-1883	12-21-1930	
KUBALA, WILLIAM I.		5-15-1941	
KUBALA, CARRIE	1-02-1898	12-07-1953	
KUBALA, EDWARD F.	1905	1972	
KUBALA, FRANTISKA	12-15-1889	10-04-1917	no entry
KUBALA, RUDOLPH ANT		9-17-1917	
KURECKA, JOSEPH R or F	1-02-1908	12-09-1972	
KURECKA, ANNIE	2-09-1884	1-27-1955	
KURECKA, JOHN	8-15-1879	12-21-1949	
KURTIN, TONY	1-08-1917	3-31-1971	
KUNZ, ANNIE nee BARON	4-24-1884	12-14-1958	not on church record
KUNZ, JOHN JOSEPH	12-24-1877	11-28-1964	
LANCARTE, GUADALUPE		2-01-1942	
LALA, CECELIA MARIE	8-15-1907	6-19-1953	
LALA, ADOLPH E.	8-09-1885	5-31-1954	
LALA, CECELIA L.	5-23-1887	9-24-1958	
LAMER, MARIE	8-05-1895	6-05-1968	
LAMER, JOE	2-09-1890	3-09-1951	
LEFNER, ANTON	3-12-1903	12-10-1936	
LICKA, JOE		2-15-1954	
LICKA, ANTONIE	12-10-1883	9-30-1953	
LICKA, CYRIL	7-05-1877	8-28-1958	
LICKA, EMIL M.	7-22-1907	5-05-1969	
LISKA, JOE	9-13-1909	8-26-1970	
LISKA, MARIE D.	11-23-1894	2-25-1920	
LISKA, WILMA J.	1-28-1909	1-23-1953	
LISKA, BARBARA		11-12-1945	no marker

	Date of Birth	Date of Interment	Remarks
LOEVE, OTTO	1883	1951	
LOEVE, ROSIE (Vitek)	1887	1948	
LOEVE, HENRY V.	9-14-1885	7-04-1971	
LOPEZ, LEANDRA	3-13-1920	8-18-1972	
LOPEZ, RAYMOND O.	1951	3-18-1974	
LOPEZ, MARIA		11-11-1962	b & d
LOPEZ, JUANITA		8-11-1961	
LOPEZ, NICOLAS			
LUNA, CECELIA	1865	1935	
LUNA, AUGUSTINA	8-20-1914	12-29-1954	
LUNA, Wm.	1890	2-15-1956	
LUNA, TRANQUILINA	1882	2-27-1963	
LUNA, LORENZA	8-08-1917	4-13-1949	
LUNA, MATINA	1886	1970	
LUNA, PATRICIO	1886	3-31-1963	
MACHACEK, ALBERT	6-08-1929	8-07-1929	Infant
MACHACEK, C. ?		5-31-1952	
MACHACEK, FRANK J.	3-06-1898	7-23-1972	
MACHACEK, FRANTISKA	7-08-1897	1-18-1950	
MACHACEK, FRED	11-06-1882	11-15-1970	
MACHACEK, JAN	8-10-1896	1-06-1973	
MACHACEK, JOSEF	11-26-1874	11-27-1953	
MACHACEK, JOSEF	2-07-1929	2-07-1929	
MACHACEK, ROSA		2-16-1972	
MACHACEK, ROSALIE	8-20-1843	8-28-1927	
MACHACEK, STEPAN	12-26-1885	1-28-1947	
MACHALICEK, JOSEF	7-10-1857	5-07-1926	
MACHALICEK, VERONIKA		11-23-1945	No marker
MAGOWN, FRANCES		7-05-1953	
MAGOWN, GABRIEL		2-28-1952	
MAGOWN, CHARLES		1-19-1959	
MAJER, ALBINA	3-22-1895	1-16-1972	
MAJER, FRANK	1868	1949	
MALEK, GEORGIA	12-24-1938	4-02-1939	Infant
MARAK, FRANCES	12-09-1930	2-11-1931	Infant
MARAK, MATT G..	11-03-1915	1-03-1960	
MARAK, WILLEBALD	10-03-1912	12-14-1955	
MAREK, ALBERT P.	11-18-1912	8-15-1928	

	Date of Birth	Date of Interment	Remarks
MAREK, EDWARD F.	1905	1972	
MAREK, FRANK J.	5-22-1909	9-02-1938	
MAREK, FRANTISKA	7-18-1867	4-17-1941	
MAREK, F. W.	3-03-1876	4-10-1940	
MAREK, F.		2-12-1941	No marker
MAREK, JOE R.	4-15-1871	5-25-1946	
MAREK, MARY	8-01-1877	2-05-1932	
MARESH, FRANTISKA	1870	2-28-1960	
MARESH, JOE V.	1896	8-20-1971	
MARESH, JOE V. Jr.	1917	5-30-1967	
MARESH, ROSIE	5-12-1900	4-29-1964	
MARESH, TEREZIE	6-09-1866	8-14-1950	
MARTINETS, ANNA nee RYCHLIK	6- -1866	7-05-1928	
MARTINETS, MARY nee UHEREK	1884	1964	
MARTINETS, VINCENT	9-06-1889	9-12-1944	
MARTINEZ, LETO T. Jr.	4-15-1952	9-16-1971	
MARTINEZ, PETE	12-05-1957	3-09-1960	
MARTINEZ,		1924	
MARTINKA, ANNA	2-24-1882	12-27-1942	
MARTINKA, ANNA	11-29-1882	8-25-1954	
MARTINKA, BETTY JEAN	10-10-1942	10-12-1943	Baby
MARTINKA, CHARLIE		3-14-1974	
MARTINKA, CORNELL ALBIN	12-14-1950	1-15-1973	
MARTINKA, FRANCES	1897	11-11-1953	
MARTINKA, JAN	9-16-1840	12-10-1919	
MARTINKA, JAN SIMON	10-28-1870	10-31-1943	
MARTINKA, JENOVEFA	12-30-1919	3-13-1930	
MARTINKA, JOE P.	4-18-1906	7-28-1954	
MARTINKA, JOHN		12-05-1932	
MARTINKA, JOSEF	10-30-1872	12-06-1959	
MARTINKA, KATERINA	10-21-1889	1-12-1940	
MARTINKA, MARIE E.	12-1-1914	5-15-1937	
MARTINKA, TEREZIE	12-13-1850	5-20-1935	
MATL, ANNA		4-28-1955	
MATLOCH, LAWRENCE		b.&d.1943	
MATLOCH, MARY		11-13-1968	
MATULA, JEANETTE	12-2 -1948	1-03-1961	
MATULA, JEROME		2-06-1926	

	Date of Birth	Date of Interment	Remarks
MATULA, KENNETH EMIL		9-29-1962	
MATYSCAK, GEORGE	1869	1948	
MAYER, ALBINA	3-22-1895	1-16-1972	
MAYER, FRANK		6-21-1949	
MAYER, ROSIE		7-02-1942	
MAYER, VACLAV	1906	1-03-1974	
MAZAC, JAN	4-28-1863	5-03-1931	
MAZAC, JOHN J.	1-06-1899	7-06-1966	
MAZAC, MARIE	4-02-1862	3-21-1939	
MAZAC, MATILDA	3-12-1902	1-16-1955	
MAZUCH, ALPHONSE		2-16-1963	
MAZUCH, ANTON	1-18-1876	8-30-1921	
MAZUCH, BESSIE B.	2-14-1914	1-25-1973	
MAZUCH, EMMA MARIE	1-22-1915	3-10-1970	
MAZUCH, FRANK A.	12-19-1883	6-09-1961	
MAZUCH, GEORGE	1907	3-14-1966	
MAZUCH, MARGARET H.	12-31-1916	3-15-1968	
MAZUCH, I. J. (Ignac)	7-29-1887	6-17-1963	
MAZUCH, STEVE	1890	8-22-1964	
MAZUCH, THERESA P. or M.	10-15-1883	11-08-1961	
MAZUCH, WILLIAM	2-05-1913	10-04-1968	
MAZUCH -			
MEDINA, FELIPA		7-07-1961	no marker
MEDINA, MARIA S.	2-11-1950	3-13-1951	
MEDINA, PASCUA		5-21-1924	No record
MENDEZ, ANTONIA		6-11-1947	
MENDEZ, SOPHIA	4-11-1926	4-27-1927	Baby
MENDEZ, MARCIANA L.	10-24-1902	5-05-1960	no record
MENTOJA, HELEN		9- -1924	no record
MERKA, CECELIA	1910	2-24-1966	
MERKA, CHARLIE F.	10-19-1901	6-08-1952	
MERKA, GEORGIA		7-01-1952	No marker
MERKA, JOHN G.		7-23-1963	
MERKA, JOHN		5-04-1974	
MERKA, KAREL	1873	1963	
MERKA, ROZALIE	1876	1937	
MERTZ, ALLEN JOE or ELEN	7-21-1948	4-25-1969	
MERTZ, CHARLES		6-22-1960	No marker
MERTZ, CARL		12-17-1950	No marker

	Date of Birth	Date of Interment	
MICHALEK, ANNIE	12-29-1914	2-28-1947	
MICHALEK, FRANK Sr.	10-27-1881	9-30-1962	
MICHALEK, MARIE	8-29-1885	6-05-1947	
MIKES, FRANCES or FRANK	1887	5-31-1956 or 57	
MIKESKA, MILLIE	1878	7-11-1967	
MIKULENCAK, ANTON C.	1894	1-25-1969	
MIKULENCAK, TEREZIE	11-01-1872	5-22-1929	
MIRANDA, ANTONIA	6-13-1844	5-10-1957	
MOBEL, JOHANNA	5-22-1874	4-12-1957	
MOHEL, EMIL	2-25-1910	11-12-1956	
MOHEL, JAN	11-29-1875	7-16-1936	
MOHEL, ROBERT LEE EDWARD	8-14-1966	8-15-1966	Infant
MOKRY, AGNES	1-18-1868	8-18-1953	
MOKRY, ALFRED JOE	11-29-1941	5-30-1957	
MOKRY, AMALIA	10-29-1874	5-09-1966	
MOKRY, AMALIA	1885	10-02-1968	
MOKRY, FRANK LUD.	8-19-1916	8-28-1916	No entry
MOKRY, FRANK J.	9-11-1899	2-01-1974	
MOKRY, GEORGE (Jiri)		b.&d. 2-22-1921	
MOKRY, Infant girl (LORENE?)			
MOKRY, LEOPOLD	11-12-1904	12-05-1971	
MOKRY, MATOUS	1881	1-14-1956	
MOKRY, MATOUS		1-03-1936	
MOKRY, MATTHEW	9-25-1900	9-18-1966	
MOKRY, VACLAV	1-20-1865	3-07-1943	
MOKRY, VACLAV	1897	5-26-1915	Not on record
MORALES, JULIAN	1-12-1860	5-11-1939	
MOTLOCH, AGNES	12-06-1880	1-19-1960	
MOTLOCH, ANTON	5-16-1852	4-19-1928	
MOTLOCH, ANTON	5-04-1882	2-21-1958	
MOTLOCH, FRANK	2-22-1888	4-04-1934	
MOTLOCH, HENRY J.	7-03-1886	10-03-1950	
MOTLOCH, MARIE	5-29-1894	11-13-1968	
MOTLOCH, MARIE	3-15-1856	9-29-1932	
MULHOLLAND, ANNIE	-31-1881	6-10-1968	
MULHOLLAND, JOHN M.	12-07-1879	9-19-1955	
MUNO, A.		8-21-1948	no marker
MUNOS, SALIDAR	4-01-1904	1-23-1922	no record
Mussil, Anton C. M.D.	11-02-1870	11-15-1952	

	Date of Birth	Date of Interment	Remarks
MUSSIL, BETTY SMITH	4-22-1912	2- -1943	
MUSSIL, FRANTISKA	9- -1831	1-23-1922	
NAIZER, ADOLPH	12-18-1884	9-26-1942	
NAIZER, ADOLPH Jr.	10-25-1913	1-08-1951	
NAIZER, AGNES	1887	8-03-1964	
NAIZER, ALBERT A. T.	4-10-1918	10-30-1920	
NAIZER, DANIEL F.	9-18-1953	10-23-1965	
NAIZER, EMILIE	10-15-1888	1-14-1973	
NAIZER, FRANK	1887	7-08-1964	
NAIZER, JOHANNA	1853	5-06-1937	
NAIZER, JOHN R.	1878	4-26-1962	
NAIZER, JOSEPH	1892	7-11-1921	
NAIZER, MARIA		3-18-1938	No entry
NAIZER, MARY C.	10-30-1890	1-28-1974	
NAVA, SUZANNA		12-22-1969	
NAVA, AGNES		2-22-1973	
NEAL, CHARLES ANTONE	6-03-1933	1-28-1968	
NEAL, CHARLIE E.	2-27-1909	7-09-1963	
NECTAR, VICTORIA nee ROZKYDAL	4-05-1880	2-22-1965	
NEJTEK, EMILIE	1904	2-07-1931	
NEJTEK, JAN	5-06-1907	9-03-1926	
NEJTEK, MARIE	1-02-1865	10-02-1936	
NEJTEK, OTILLIE	5-30-1901	9-25-1939	
NEJTEK, PETR	4-13-1863	5-07-1942	
NEMEC, ANDELA	3-16-1897	1-18-1919	
NEMEC, ALZBETA	11-19-1866	9-13-1941	
NEMEC, ANDREW	5-20-1887	12-27-1960	
NEMEC, APOLENA	7-11-1886		
NEMEC, BARBORA	7-29-1864	12-02-1928	
NEMEC, FRANK P.	1915	2-04-1965	
NEMEC, FRANK	1-29-1862	9-06-1924	
NEMEC, FRANTISKA	10-04-1858	10-23-1925	
NEMEC, HELEN	10-01-1920	b. & d.	Infant
NEMEC, JOHN	7-04-1900	12-24-1972	
NEMEC, JOSEF	1-19-1845	7-22-1918	
NEMEC, JAN	6-24-186_	12-29-1941	
NEMEC, MARIE	6-21-1881	3-18-1938	
NEMEC, PETER	6-29-1879	7-26-1941	

	Date of Birth	Date of Interment	Remarks:
NEMEC, LUDMILA	3-08-1894	3-03-1959	
NEMEC, VACLAV	9-28-1857	12-04-1918	
OPELA, CLARA JOSEPHA	1917	1955	not on church record
ORONA, MIGUEL	1890	12-28-1961	
OVIEDO, CRESENCIA	5-19-1899	7-07-1971	
OVIEDO, JANIE	10-16-1946	7-13-1965	
PACHA, BILL I.	3-14-1914	10-16-1964	
PAJESTKA, ANNA FRANCES	2-18-1913	7-05-1953	
PAJESTKA, BABY LEANNE		1-14-1963	Infant
PAJESTKA, CHARLIE	1886	1-19-1963	
PAJESTKA, AMALIE	1890	5-06-1971	
PAJESTKA, JOE,	12-11-1913	6-04-1973	
PALLA, MARY ROSE	9-25-1942	3-17-1959	
PALM, PAMELA JEAN		5-03-1958	
PARMA, IVAN CYRILL	1894	1973	Mausoleum
PARMA, MARIE	4-27-1871	10-12-1955	
PAUSEWANG, ADELLA	12-25-1907	7-10-1972	
PAUSEWANG, JOE	2-09-1906	5-12-1951	
PAVEL, JOE FRANK Sr.	7-16-1874	9-24-1969	
PAVELKA, JOE P.	6-20-1881	12-08-1957	
PAVLASEK, IGNAC	6-30-1880	11-20-1956	
PAVLASEK, JOSEF	1908	4-13-1953	
PAVLASEK, JOSEFA	5-21-1880	12-23-1965	
PAVLAT, DENNIA	11-23-1936	2-11-1937	
PAVLAT, IGNAC J.	7-09-1873	10-13-1940	
PAVLAT, JOSEPH B.	1938	3-31-1968	
PAVLAT, ROSALIE	12-31-1872	10-20-1940	
PAVLISEK, IGNAC		11-28-1956	
PAVLISKA, JOSEPH		4-14-1960	
PEDER, THOMASA		8-18-1955	
PEKAR, ALBERT J.	10-28-1883	6-07-1969	
PEKAR, BARTOLOMEJ	9-10-1867	8-04-1930	Novy Hrozenkov
PEKAR, C.		10-16-1936	
PEKAR, EDWARD	4-24-1927	4-26-1928	Infant
PEKAR, RICHARD J.	4-16-1895	8-29-1919	Veteran
PELA, JAN		8-10-1938	
PEREZ, MARIA		10-11-1928	
PEREZ, F.		4-26-1939	
PEREZ -		4-15-1954	
PINA, JUAN		12-01-1954	
PLACHY, PAVEL J.	1-05-1896	9-03-1921	
PODRAZA, ANNA AGNEE	1866	4-29-1940	
PODRAZA, GEORGE L.	1862	3-05-1918	

	Date of Birth	Date of Interment	Remarks:
POLASEK, LIBBIE	1905	11-03-1970	
POLASEK, RUDDOLPH	10-03-1949	4-24-1950	Infant
PONCIK, VERONICA		3-24-1956	
POSPISIL, HERMINA		11-29-1959	
POSVANCK, JAMES		5-12-1951	
PRIDAL, FRANTISEK Dstp. Ordained June 29, 1893 at Lovani, Belgium. Granger, Texas	6-14-1868	12-31-1926	Dhuice Morava 1902-1926
PROVAZNIK, JOHN			
PRUH, JOHN	1882	9-26-1956	
PRUH, MARIE	1882	12-27-1959	
PULKRABEK, ANNA LOUISE	12-29-1876	8-02-1946	
PULKRABEK, JOHN	6-12-1871	10-25-1948	
PULKRABEK, RUDDOLPH			
RABEL, HENRY		1962	no entry
RAMOS, ANTONIO	1880	1-27-1960	
REISNER, ANDREW	11-11-1873	10-14-1952	
REISNER, ELIZABETH	11-12-1879	4-27-1960	
REISNER, LOUIS		9-21-1970	
REISNER, MARTIN	11-08-1909	3-23-1950	
REPA, ALBERT Jr.	9-01-1942	3-25-1971	
REPA, PAUL	1-16-1894	7-02-1972	
REZNICEK, FRANK	1881	1-25-1968	
RICO, GUADALUPE	1902	7-30-1959	
RILEY, RICHARD	5-10-1897	10-26-1956	
RINCON, MARIE	1880	1949	Not on church record
ROBBINS, WILEY	1898	12-06-1947	
RODRIGUEZ, ANSIL		1949	
RODRIGUEZ, JESSE	1893	4-26-1951	
RODRIGUEZ, JUAN B.			Not on church record
RODRIGUEZ, MACARIO	1948	7-03-1970	
RODRIGUEZ, ROMAN	1843 or 1842	11-18-1926	
ROSALES, BERNADINO		7-17-1973	
ROSALES, CLAUDIO	3-11-1935	7-31-1948	Not on church record
ROSIPAL, RICHARD	1929	7-27-1965	
ROSKYDALL, PAUL	7-04-1877	12-24-1943	
ROZACKY, FRANK	1-21-1882	11-24-1952	
ROZACKY, FRANKIE JOE	5-31-1939	7-07-1939	Infant
ROZACKY, FRANTISKA	12-26-1861	12-03-1938	
ROZACKY, WILLIAM	2-21-1913	2-03-1973	
ROZNOVSKY, JOE	4-03-1886	12-22-1963	
ROZNOVSKY, JOE JOHN	4-08-1907	9-17-1958	
ROZNOVSKY, MARIE	12-03-1879	11-29-1929	
ROZNOVSKY, MARIE	4-16-1900	5-06-1923	
ROZNOVSKY, TEREZIE	10-15-1887	3-19-1952	
ROZNOVSKY, VILEM	10-01-1908	7-03-1915	
ROZNOVSKY, VINCENC	9-22-1874	8-08-1924	Not on church record Buchavice

	Date of Birth	Date of Interment	Remarks:
ROZSYPAL, ANNA	7-12-1912	3-03-1934	
RYCHLIK, ANNA	12-10-1871	9-26-1960	
RYCHLIK, JOSEF	9-09-1864	11-04-1941	
RYCHLIK, MARTHA ANEZKA	1-30-1914	7-12-1927	
RYCHLIK, VALERIE		4-07-1968	Infant - 1 month
SALASAR, ESTHER		6-09-1949	Infant - 2 da.
SAPAPA, DEVEDA	5-08-1934	4-27-1945	
SASON, KARCLINA		12-04-1920	no marker
SCHUNEK, ADOLPH	1899	10-03-1972	
SCHUNEK, BERNICE	1935	5-17-1974	
SCHWERTNER, MARY	1907	2-28-1956	
SALUCKY, ALBERT	1898	9-16-1956	
SALUCKY, JOSEPH	1872	5-13-1944	
SALUCKY, MARY	1871	4-10-1944	
SHANNON, FRANK	11-06-1897	9-23-1958	
SHEREK, JOE	9-20-1896	4-25-1968	
SHEREK, MARTIN S.	11-11-1858	11-07-1934	Ostravice Morava
SHIROCKY, ALVIN ROY	9-15-1922	8-04-1956	
SISTIK, JOSEPHINE	1832	6-15-1925	
SKRHAK, ANESKA	1-21-1857	6-05-1944	
SKRHAK, ANNA A.	4-25-1899	3-11-1972	
SKRHAK, FRANTISEK	9-20-1873	1-29-1951	
SKRHAK, FRANK F.	9-03-1900	2-08-1965	
SKRHAK, JAKUB	1883	11-12-1919	Archlebov
SKRHAK, JOJN	7-23-1899	7-06-1974	
SKRHAK, MARIE	2-15-1877	7-15-1954	
SKRHAK, MATOUS	9-21-1863	3-12-1947	
SKRHAK, VENCIL (VACLAV)	1871	6-08-1946	
SKROVAN, CHARLES C.	1897	8-23-1962	
SKULINEK, FRANK	1-28-1882	5-06-1968	
SKULINEK, MARY	2-18-1893	10-24-1958	
SLADECEK, ANTON	1894	3-15-1970	
SLADECEK, EDWARD	3-09-1889	9-22-1949	
SLADECEK, VICTOR H.	7-14-1914	6-10-1973	
SMIDT, ANTON	5-10-1894	8-31-1952	
SMITH, BETTY nee MUSSIL	4-22-1912	12-02-1943	
SPACEK, FRANCES	6-09-1876	8-05-1954	
SPACEK, JOE	4-13-1873	2-12-1936	
SPACEK, Dr. R. L.	10-17-1906	4-01-1933	
SRBA, ANTON		5-13-1965	
STAVINQHA, BETTY B.	4-02-1878	2-27-1973	
STAVINQHA, LED	2-28-1880	9-07-1954	
STEFFEK, ANESKA	1-22-1859	8-06-1936	
STEFFEK, ANESKA	1-11-1902	3-22-1926	
STEFFEK, JOSEF	9-04-1888	4-02-1964	
STEFFEK, LILLIAN (LUDMILA)	2-18-1926	4-09-1953	

	Date of Birth	Date of Interment	Remarks:
STOJANIK, FRANK	1884	6-13-1961	
STOJANIK, JOHN F.	1894	9-19-1965	
STOJANIK, VICTOR D..	10-24-1932	6-25-1957	
STOJANIK, JOSEF	3-18-1862	2-06-1942	(Where)
STRMISKA, MARY	1-12-1902	10-31-1974	
STRMISKA, BERNICE PAULINE	1-25-1940	3-01-1940	Infant
STRMISKA, FRANTISEK	1886	2-19-1945	
STRMISKA, JAKUB	7-15-1862	2-18-1941	
STRMISKA, MATILDA	4-05-1866	5-17-1942	
STRMISKA, JENOVEFA (Janie)	1883	9-15-1967	
STRMISKA, KAREL	1-12-1887	8-11-1949	
STRMISKA, KAROLINA	1-06-1897	1-31-1952	
STRMISKA, TOM F.	12-29-1889	5-15-1971	
STRMISKA, VICTOR GEORGE	12-16-1964	12-29-1964	Infant
STUCHLY, VALDIMIR		3-23-1967	
STUCHLY, JOSEF	4-01-1856	11-28-1935	
STUCHLY, MARY	10-05-1890	12-28-1966	
STUCHLY, LAD	1902	3-23-1967	
SUCHOMEL, MARIE	5-15-1857	11-27-1932	
SUCHOMEL, STANISLAV	1895	5-15-1964	
SVEHLAK, AUGUST	8-14-1897	11-03-1972	
SVEHLAK, JOSEF	3-18-1862	2-06-1942	
SVEHLAK, TERESIE	2-02-1866	3-28-1950	
SISCIK, RUDOLPH		6-19-1925	
SALAZAR, MUNOZ		1922	
TALLAS, JOSIE A.	1886	1-12-1944	
TALLAS, LEO P.	8-14-1922	1-05-1937	
TAYLOR, ALBE (Kopecky)	6-22-1898	9-18-1970	
TAYLOR, DAVID DWAYNE	8-03-1953	8-07-1953	Infant
TESINSKY, ALOIS	1831	1-08-1919 or 1920	
TOBOLKA, MARIE	5-25-1900	12-18-1933	
TOMECEK, FRANTISEK	10-05-1859	10-18-1946 or 1945	
TOMECEK, JULIE	7-29-1862	11-11-1944	
TOMLINSON, DAVID	12-04-1963	4-27-1971	
TOMLINSON, LANTICE	8-05-1937	4-22-1971	
TORES, CONCEPCION	2-08-1901	3-08-1946	
TORES, JESSE	7-27-1928	12-12-1972	
TORES, JOE A.	5-27-1922	12-27-1969	
TORES, JUAN	8-29-1887	5-22-1951	
TORES, Mrs. TORRIBIA	4-16-1898	9-10-1973	
TRCKA, ALOISIE	1886	1-21-1963	
TRCKA, FRANK	1884	11-25-1969	
TRCKA, FRANTISEK	10-25-1909	11-01-1938	
TRCKA, CHARLES J.	11-02-1912	10-05-1959	
TREJO, MIGUEL	5-07-1946	10-22-1965	
TREJO, QUIRINO	6-04-1889	6-26-1970	

	Date of Birth	Date of Interment	Remarks:
TREVINO, RAFAEL	1908	1-18-1972	
TREVINO, ADELA G.	12-14-1916	3-03-1961	
TRUMBULL, HAROLD LUTHER	5-18-1912	9-03-1955	
TOMECEK, ANTON	1900	1970	
TORES, PADRE			
VALENTA, ANTHONY		1938	Infant
VALKA, FILIP	5-01-1852	8-20-1931	
VALKA, KATERINA	1858	5-21-1936	
VANECEK, ALBINA (MAREK)	4-13-1905	5-10-1956	
VANEK, ANTON J.	3-19-1892	2-14-1957	
VANEK, BARBARA	1873	7-27-1957	
VANEK, IGNAC	1865	1932	
VANICEK, Rvt. Rev. Monsignor JOHN J.	3-24-1874	10-26-1962	
VILLAREAL, SUSANNA		12- 1969	Adult
VRABEL, RUODLPH A.	1910	4-05-1962	
VOJTAS, ROMAN T.	10-15-1874	4-17-1936	
VOJTAS, VICTORI	12-04-1878	10-15-1934	
VRANA, FRANCES	3-23-1880	2-18-1952	
VRANA, JAN	1-06-1902	12-03-1940	
VRANA, JOHN Jr.	3-29-1928	10-01-1935	
VRANA, JOHN	6-11-1875	1-25-1956	
VRANA, ROBERT	7-25-1957	2-28-1958	
VRANA, STANLEY	1903	12-24-1965	
WEATHERFORD, EDITH MARIE (nee BARTOS)	7-22-1919	7-04-1943	
WINKLER, LUDWIK	8-08-1923	2-19-1924	
WOYTEK, JAMES ROBERT	7-09-1890	3-25-1942	
WOYTEK, JOHN R.	6-24-1862	10-22-1942	
WOYTEK, PAULINA	11-01-1872	5-30-1946	
WRBA, WILLEBALD ST.	2-15-1878	11-11-1955	
WRBA, JULIA M.	12-08-1877	7-11-1964	
ZAK, JOSEPH		3-19-1945	Infant
ZALESKY, IGNAC	7-26-1882	7-20-1958	
ZALESKY, ROSALIE	2-05-1884	4-04-1961	
ZAPALAC, JAN V.	12-23-1887	4-27-1926	
ZATORSKY, FRANTISEK ALOIS	6-04-1908	12-13-1922	
ZETT, RALPH	9-13-1953	9-14-1953	Infant
ZETT, RUODLPH E.	5-28-1889	3-04-1962	
ZETT, SYLVESTER	1935	3-03-1962	
ZRUBEK, ANDELA		6-18-1974	Mausoleum
ZRUBEK, ALBINA	12-10-1884	10-24-1960	
ZRUBEK, ANTON	1-02-1865	3-02-1953	
ZRUBEK, ANTONIA	6-09-1871	3-19-1950	
ZRUBEK, RANDALL JAMES		b.&d. 11-25-1961	Infant

	Date of Birth	Date of Interment	Remarks:
ZRUBEK, RUDOLPH	3-29-1903	3-19-1974	
ZRUBEK, TOM	1-10-1866	12-18-1952	
ZUROVEC, ALFRED	7-22-1928	7-04-1952	
ZUROVEC, ANNA	3-20-1884	3-26-1963	Not on church record
ZUREVEC, HENRY	7-09-1897	6-08-1973	
ZUROVEC, JAN L.	5-15-1879	11-29-1921	Not on church record
ZUROVEC,			

SUPPLEMENTARY LIST

BARABAS, J.		8-05-1935	
BARABAS, JOSEPH Jr.		3-28-1931	
BARTOS,		9-26-1921	
FOJTIK, JOHANNA	1-16-1880	11-28-1963	
JAROLIK, TOM	12-21-1870	11-01-1939	
KADERKA, ALOIS	6-29-1924	5-28-1926	Child
KALICH, VINCE J.	7-19-1895	11-11-1955	Veteran WW 1
KUBA, MARIE	3-31-1873	5-15-1941	
KUNZ, ADOLPH	3-23-1912	12-24-1913	Child
KUNZ, Infant Boy	9-16-1902	10-17-1902	Infant
LISKA,			
MARESH, ANNA L.	7-26-1896	12-20-1926	
OLVEDA, SAPAPA	5-08-1934	4-27-1945	
PARMA, FRANTISEK	11-21-1867	10-31-1936	
PEREZ, TOMASA		8-10-1955	
PONCIK, MARIE	2-08-1887	2-02-1928	
WENTRCEK, GILBERT		b.&d. 12- -1931	Infant
WENTRCEK, JERALDINE	1-10-1935	10-10-1935	Child

HOPEWELL CEMETERY

Location
Five or six miles
west of Liberty Hill
off FM 1869 a short
distance and within
sight of it.

Information for this list was furnished by these members of
the Hopewell Cemetery Association:

Mrs. Mae Fulkes
Mrs. Olean Jones Lohman
Mrs. Frankie Johnson
Mrs. Mollie Lou Keeling
Mr. & Mrs. David Mitchell June 30, 1974

List

Names	Dates	Location
	A	
Adams, Infant		Row 4 # 6
Adams, Infant of Lewis		Row 9 # 53
	B	
Bingham, Lou		Row 7 # 80
Boone, R. Bolden	1856-1893	Row 4 # 69
Boone, C.P. Charly	1867-1928	Row 4 # 126
J.H.B. (Initials only)		Row 8 # 43
Boyd, Scot		Row 13 # 119
Braddock, Margaret		Row 6 # 22
Brewer, Thomas H.	1837-1920	Row 7 T.S.
Brewer, Laura, Mrs.T.H.	1847-1885	Row 7 T.S.
Brewer, Leora	1872-1875	Row 7 T.S.
Buckner, Martha Infant	-1895	Row 6 T.S.
Burke, Jack	1888-1904	Row 3 T.S.
	C	
Cocke, Infant of Ton		Row 11 # 98
Chaney, Infant		Row 6 # 115
Conkle, Harry	1883-1937	Row 2 # 143
Conkle, Ethel F., Mrs. Harry	1893-1972	Row 2
Conway, Lee	1898-1965	Row 2
Conway, Edith Proffitt, Mrs. Lee	1900-1955	Row 2
Conway, Alexander	1868-1947	Row 2
Conway, Alta B.	1869-1954	Row 2
Conway, Edward Bragg	1828-1894	Row 3
Conway, Martha America	1843-1885	Row 3
Conway, Joe	1895-1900	Row 2
Culbertson, George		Row 5 # 14
Culbertson, Infant		Row 5 # 13
Cummings, Infant Cal		Row 7 # 34

Names	Dates	Location
D		
Davis, J.C.		Row 10 # 54
Dayton, Bertha Marie	1808-1916	Row 6
Dayton, Mary	1840-1904	Row 6
Dayton, Nick		Row 6
Desmond, Mrs.R.L.		Row 12 # 100
Dry, William Wesley	1892-1952	Row 1½ # 144
Dunn, Infant		Row 5 # 17
Dun, Norah		Row 5 # 15
E		
Eppright, Isaac	1822-1909	Row 7
Eppright, Martha A.,Mrs Isaac	1826-1905	Row 7
Eppright, Eunice	1897-1899	Row 7
F		
Farquhar, Infant of R.W.		Row 11 # 88
Unknown Grave nearby		
Fulkes Melvin C.	1904-1960	Row 2
G		
Gallatin, Wm. W.	1853-1936	Row 6 # 137
Gallatin, Anna Fiefer,Mrs.W.W.	1853-1914	Row 6 # 108
Gardner, David K.	1873-1963	NE Section
Gardner, Daisy E.	1879-1963	NE Section
Gardner, N.A.J.	1825-1914	Row 5
Gardner, E.A.J.	1833-1916	Row 5
Gaulden, Richard	1883-1973	Row 7
Gaulden, Harlan	1919-1922	Row 7
Gilbreath, I.D.		Row 8 # 45
Gilbreath		Row 8 # 46
Gilbreath		Row 8 # 47
Gilbreath	Unmarked	Row 8 # 48
Gilbreath		Row 8 # 49
H		
Hatton		Row 8 # 44
Hatton, G. Infant		Row 8 # 41
Higgins, John W.	1900-1960	Row 2
Hopkins, David	1861-1935	Row 10 # 137
Hopkins, Steve Atlas	1899-1969	Row 10
Hopkins,John L.	1887-1956	Row 10
Hopkins, Mrs.Lula	1888-1962	Row 10
Hoskins, Eva		Row 7 # 85
Hubbard, John		Row 9 # 50
Hughes, Clifton		Row 9 # 51
Hughes,		Row 9 # 52

J

Names	Dates	Location
Jackson, H.		Row 9 T.S.
Jameson, S.S. Infant		Row 9 # 72
Johns, Bertha E.	1955-1956	Row 1 $\frac{1}{4}$
Johns, Dorothy Ann		Row 1 $\frac{1}{4}$ # 146
Johns, Elmer W. Infant		Row 9 # 136
Johns, Edmond Daniel	1869-1936	Row 8 # 133
Johns, Martha Sarah Ann(Mrs.E.D.1866-1918)		Row 9 # 117
Johns, Harold William Infant		Row 1 $\frac{1}{4}$ # 145
Johns, Jerry		Row 9 # 134
Johns, Jessie Claud, Infant		Row 9 # 135
Johns, R.		Row 9 # 87
Johns, Infant		Row 1 $\frac{1}{4}$
Johnson, Gordon "Tex"	1896-1974	
Johnson, Byron	1892-1936	Row 3
Johnson, Cornelia	1821-1859	Row 7
Johnson, Enoch S.	1814-1889	Row 7
Johnson, Finis Henry	1850-1911	Row 7
Johnson, Margaret Ann, Mrs. F.H.	1850-1938	Row 7
Johnson, Infant of F.H.		Row 7 # 36
Johnson, Hardy H.	1871-1933	Row 3
Johnson, Mary Alice, Mrs. H.H.	1872-1929	Row 3
Johnson, Martha Ida	1876-1878	Row 3 # 35
Johnson, N. Infant	1869	Row 10 # 56
Johnson, Paul	1899-1941	Row 4
Johnson, Wofford		
Johnson, Mrs. Wofford Family Indian Victims		Row 10 # 57
Johnson, Dau of Wofford	1863	
Johnson, Woody	1874-1946	Row 1
Jones, Johnnie Frank	1916-1972	Row 6
Jones, Bennett J.	1835-1919	Row 6 # 78
Jones, Martha E., Mrs. B.J.	1845-1930	Row 6 # 129
Jones, Dock Bennie		Row 6 # 114
Jones, Edgar		Row 6 # 28
Jones, Mary J.	1830-1890	Row 6
Jones, Nancy D.		Row 6 # 19
Jones, Nannie B.	1911-1942	Row 5
Jones, Susan		Row 6 # 24
Jones, William		Row 6 # 25
Jones, Alex B.	1882-1969	Row 6

L

Lemmonds, Maude	1874-1894	
Lightfoot, Harry		Row 11 # 58
Lightfoot, Lillie		Row 11 # 67
Lyle, Daniel W.	1827-1891	Row 3
Lyle, S.D. Infant		Row 3 # 93

Names	Dates	Location
Malone, Alberta Thornton	1922-1973	Row 3
Manny, Infant		Row 5 # 9
McAnally, Infant		Row 6 # 26
McElroy, Hattie	1856-1878	Row 5
McSpadden, Zack T.	1847-1890	Row 6
McSpadden, Martha B., Mrs. Z.T.	1853-1893	Row 6
McSpadden, Ollie	1863-1885	Row 5 # 10
McSpadden, Nancy		Row 5 # 77
McSpadden, Charlie		Row 5 # 76
McSpadden, N.L.		Row 5 # 113
McSpadden, Infant		Row 5 # 11
McSpadden, Susan		Row 5 # 12
Mitchell, A.L.	1874-1910	Row 3
Mitchell, Carrie, Mrs. A.L.	1880-1965	Row 3
Mitchell, David	1844-1829	Row 3 # 126
Mitchell, Lelia, Mrs. David	1844-1921	Row 3 # 125
Mitchell, Will	1877-1921	Row 3 # 124
Mitchell, Owen Jess Infant		Row 1 3/4 # 144
Mitchell, Perillia Jane	1859-1945	Row 1 3/4 # 147
Mitchell, Mart M.	1853-1955	Row 1 1/2
Mitchell, Norman V.	1884-1974	
Mitchell, Lula M.	1897-1972	

N

Neely, Infant		Row 5 # 8
Nichols, Belle		Row 4 # 70

O

Ottinger, Robert		Row 4 # 105
Owen, E.R.		Row 4 # 92
Owen, Fannie		Row 4 # 4
Owen, Jane		Row 4 # 2
Owen, Infant		Row 4 # 3
Owen, Vestie		Row 4 # 91

P

Peck, Charles	1859-1939	Row 5
Peck, Emma, Mrs. Charles	1865-1942	Row 5
Peck, Ernest W.	1888-1965	
Price, Mrs. Henry		Row 7 T.S.
Unknown Grave beside her		
Proctor, N.		Row 10 # 55
Proffitt, Alvin Eugene	1863-1944	Row 2
Proffitt, Fannie Agnes, Mrs. A.E.	1869-1940	Row 2
Proffitt, Earl	1891-1966	Row 2

Names	Dates	Location
Renick, Lou Ella	1882-1912	Row 4 # 131
Renick, Myrtle O.	1902-1965	Row 7
Renick, Effie M.	1891-1969	Row 5
Renick, B.L.		Row 7 # 31
Renick, Bertie		Row 7 # 29
Renick, Euell Thomas		Row 4 # 141
Renick, Gertie	1903-1904	Row 4
Renick, Leonard Milton	1884-1960	Row 4 # 112
Renick, Mary C.		Row 4 # 132
Renick, Mary E.	1851-1929	Row 4 # 130
Renick, Anna May	1878-1914	Row 4 # 104
Renick, Milton Infant		Row 7 # 32
Renick, Milton A.	1840-1891	Row 7 # 65
Renick, Nellie Infant		Row 4 # 7
Renick, Nancy Prudence	1880-1881	Row 7 # 30
Renick, Robert	1828-1904	Row 4
Renick, Susan		Row 7 # 84
Renick, Tom		Row 4
Renick, William T.	1877-1965	Row 6 # 107
Renick, Mattie Howert, Mrs.W.T.	1880-1959	
Renick, Guy	1879-1973	
Renick, Day	1887	
Reynolds, Granda		Row 13 # 121
Ross, R.S.	1845-1902	
S		
Seargeant, A.H.	1838-1906	Row 8
Seargeant, Mrs. A.H.		Row 8 # 138
Schnell, Walter W.	1903-1967	Row 4
Schnell, Harriett R.	1872-1956	Row 3
Sharpe, Mrs. Annie	1878-1902	Row 4
Simpson, Sgt. Glen		Row 3
Smart, R.B.	1868-1941	Row 3
Smart, Vida Maude, Mrs. R.B.	1884-1954	Row 3
Smith, Clara G.	1868-1899	Row 6
Sterling, Taylor	1820-1890	Row 6
Starke, Inf. of Harry & Evelyn	1954	Row 3
Starke, Harry	1930-1966	Row 3
T		
Taylor, Joseph		Row 11 # 59

T

Names	Dates	Location
Thornton, G.Wash	1853-1937	Row 4
Thornton, Mrs. Charlotte Jane	1858-1930	Row 4 # 131
Thornton, Susan Head	1855-1886	Row 4 # 5
Thornton, D.M.	1832-1922	Row 11 # 120
Thornton, Margaret H., Mrs.D.M.	1840-1888	Row 11
Thornton, George Edward	1892-1931	Row 3
Thornton, Eva Lena, Mrs.G.E.	1892-1942	Row 3
Thornton, Lang T.	1875-1960	Row 3
Thornton, Nancy Conway, Mrs.L.T.	1877-1951	Row 3
Thornton, Infant of L.T.		Row 3
Thornton, Albert R.	1895-1964	Row 3
Thornton, Willie E., Mrs.A.R.	1897-1969	Row 3
Trotter, G.W.		Row 4 # 68
Tutt, Lou		Row 11 # 60

W

Washington, James (Colored)		NE Corner # 74
White, Mrs. Wealthy	1845-1929	
White, Elizabeth		Row 7 # 38
White, Isabel, Mrs.H.	1824-1891	Row 6
White, John M.	1827-1892	Row 7 # 80
White, Mrs. John M.		
White, Mrs. R.H.		T. Stone
Unknown nearby		Row 5
White, Sarah Hall	1869-1895	Row 10 # 111
Williamson, A.D.T.	1845-1918	Row 8
Williamson, Sarah A., Mrs.A.D.T.	1855-1937	Row 8
Williamson, Dora	1874-1925	Row 8 #122
Williamson, J.B.	1812-1895	Row 6
Williamson, Mary, Mrs.J.B.	1822-1904	Row 6
Williamson, P.T.	1845-1890	Row 6
Williamson, Annette, Mrs.P.T. (Jeanette?)	1848-1892	Row 6
Witcher, W.E.	1870-1915	Row 11
Witcher, Lydia, Mrs.W.E.	1874-1961	
Witcher, Infant of Ed	1905	Row 11
Witcher, Infant of Ed		Row 11
Witcher, Herbert	1905-1909	Row 11
Witcher, Infant of Orr		Row 12
Woodson, Cornelia		Row 7 # 13

Put together by Myreta Matthews
 Liberty Hill, Texas
 6-30-74

HARRY DOLAN, DISTRICT JUDGE
STILES BYROM, DISTRICT CLERK
W. K. MCCLAIN, CRIM. D. ATTORNEY
JULIAN ESTES, COURT REPORTER

SAM V. STONE, COUNTY JUDGE
C. O. BEAVER, COUNTY CLERK
R. O. DAVIS, SHERIFF
JACK GILLUM, TAX ASS'R AND COL.

J. V. ROWLETT, COUNTY TREASURER
H. A. HODGES, COUNTY AUDITOR
B. J. BRUTON, COUNTY SUP'T
SIDNEY FERRIN, COUNTY SURVEYOR

150

Williamson County, Texas

COUNTY COMMISSIONERS

ARTHUR WALKER, PRECINCT NO. 1, GEORGETOWN
JESS HUMPHRIES, PRECINCT NO. 2, LIBERTY HILL

F. E. MARTINEZ, PRECINCT NO. 3, GRANGER
W. C. STERN, PRECINCT NO. 4, TAYLOR

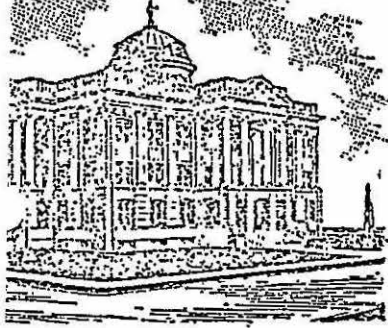

WARRANTY DEED

A. P. Wagoner and
wife, M.L. Wagoner

DATED May 14, 1877

To

FILED May 18, 1877

E.S. Johnson, D.C. Reed, Henry
Price, Robert Renick and
D.W. Lylo, and their successors
forever for public burial purposes.

RECORDED Vol. 18, page 537,

Deed Records, Williamson County, Texas.

CONSIDERATION: Sum of \$15.00 cash paid
by above named Trustees, receipt of
which is acknowledged.

CONVEYS: The following tract or parcel of land situated in Williamson
County, and known as Hopewell Grave Yard & a part of the head right
of Rebecca Burleson & a part of the present homestead of W.P. Wagoner:

BEGINNING at the N W corner of said Wagoner tract & also S.E.
corner of F H Johnson's tract; Thence N 71 E 49 varas a stake for
N E corner. Thence S 19 E 230 vrs. to S E corner. Thence S 71 W 49 vrs.
for S.W corner, to a stake in W Black's E Boundary. Thence N 19 W 230
varas. with Wagoner & Black's line to the place of beginning.

Huddleston Family Cemetery About $\frac{1}{2}$ mile off Bagdad Road
in the middle of a field on
the Thelma Wells Lackey farm.
About 2 miles north of FR2243

Lorena Huddleston Dec.4,1801 - Feb.22,1891 89 yrs 2 mo 16da
Thomas Huddleston Mar.12,1803 - Oct.14,1889
Lettie Huddleston Sept.29,1844 - Sept.19,1879
E.D.Jennings _____19,1860 Lower part sunken

There are several graves whose stones have fallen into sunken graves. Some stones were so weathered that no inscription was visible. The cemetery is probably 30 feet square and is enclosed within a stone wall of large hewn limestone rock. It is said that several slaves are buried there and they may have furnished the labor.

The wall is down in several places and the inside is very densely covered with vines, Ground Myrtle, and bushes.

Nov.22,1974

Myreta Matthews

~~HEINATZ~~-HUDDLESTON CEMETERY

Location: Southeast of Liberty Hill, on the old Liberty Hill-Leander road, in a pasture. This cemetery was enclosed in a rock fence which has fallen in many places. Many of the stones have deteriorated to the extent they cannot be read; many others are broken and illegible.

Copied Sept 15, 1982 by Nell S. Kauffman

R. B. WILLIAMSON - Born April [illegible]

✓ Thomas HUDDLESTON - Born ^RMay 12, 1903 1803
Died Oct 11, 19_9 1889

✓ Lucy F. HUDDLESTON - Born Oct. 21, 1839
Died [broken off] 16, 1862

✓ Lettie HUDDLESTON - Born Sept 29, 1844
Died Nov. 19, ^{Aug}1879 1879

Small marker - L. F. A. - no dates

✓ Lorena HUDDLESTON - Born Dec 4, 1801
Died Feb 22, 1891
Age 189 years, 2 months, 18 days

~~T. D.~~ or O Jennings - Born [broken off]. 9, 1860
[Remainder broken and sunken]

E.D.

ASTERMOST COR. FC
 HE ALFRED WILSON
 SUR. (A-851)

S87°52'E
 4130'

S06°09'E
 362'

N

P.O.B.

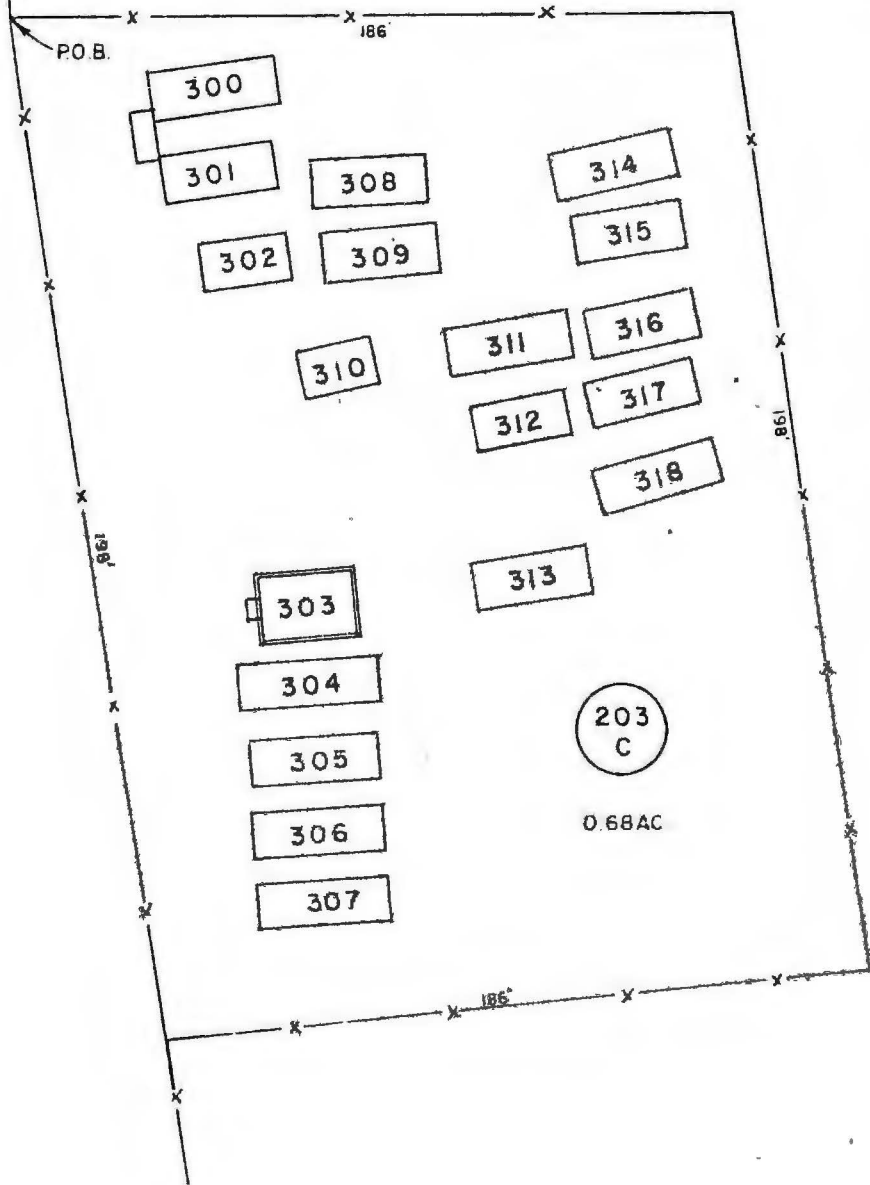

Dates birth, death:

1862-1942--
 1860-1944--
 infant ----
 infant 1900
 1889-1917--
 1897-1964--
 1862-1926--
 1867-1948--
 no date
 no date
 no date
 1840-1879--
 no date
 infant
 no date
 no date
 no date
 infants
 infants

GRAVE IDENTIFICATION REGISTER

GRAVE NO	NAME OF DECEASED
300	DELLAH A. JENKINS
301	WALTER A. JENKINS
302	RUSSELL GHOLSON
303	WINFRED JENKINS
304	VOLLIE JENKINS
305	EDWARD JENKINS
306	D. L. JENKINS
307	OLLIE JENKINS
308	JOHN GHOLSON
309	KATE MORGAN
310	CLAUDE JENKINS
311	MARY RUSSELL
312	MILLIE RUSSELL
313	WILMA ELNORA SMITH
314	PEMELIA FISHER
315	MOSES FISHER
316	BOB MULLINS
317	2 RUSSELL BABIES (boys)
318	2 RUSSELL BABIES (boys)

All burials listed above were relocated in the Presbyterian Cemetery, Georgetown.

NORTH FORK LAKE
 JENKINS CEMETERY
 TRACT NO. 203C
 SCALE 1" = 10'

152

East of Liberty Hill
about 4 miles

JOHNSON

At Union Hall, one hundred yards or so north-east of the Union Hall Baptist Church, near a wire fence in the brush and prickly pear cactus is one grave. It is enclosed within an iron picket fence. The writing on the stone:

William Johnson

Born

March 16, 1804

Migrated to Texas

In 1833

Died

October 31, 1888

(2-10-74)

M. M.

JOHNSON FAMILY CEMETERY

East of Liberty Hill
about 5 miles in
Cecil Roberts pasture

Ben E. Johnson b April 21, 1827 - d ____

E.M.F. (Smith) Johnson (Mrs. B.E.) b June 12, 1834 - d ____

She came to Texas at the age of 3 years, from Virginia to Galveston, then by stage coach to Bagdad. Married December 25, 1850, both lived to celebrate their Golden Wedding in 1900.

Grandparents of F.F. Anderson

Great-grandparents of Ina McLendon (Mrs. Douglas W.)

Tom H. Anderson (S. Ca.) Feb. 2, 1848 - d Aug. 1927

Sarah Catherine (Johnson) Anderson b Nov. 6, 1851 - d Sept. 27, 1921

Parents of F.F. Anderson

Grandparents of Ina McLendon

Two unmarked graves are known to be:

Mrs. Barbara (Johnson) Windsor (Her husband moved to Calif.)

Barbara Sparks Daughter of Matilda Johnson Sparks and
Sam Sparks

Six unmarked graves are said to be infants of Ben E. Johnson.

Source of information : F.F. Anderson, Liberty Hill, interview.

Mrs. D.W. McLendon, Rt. 5, Box 81, Georgetown

Liberty Hill phone 778-5152

JOLLY CEMETERY

Jollyville

Submitted by Mrs. J. A. Prewitt, Route 4, Box 310-A, Austin.
February 1975.

- Jennie Thorp 1848-1881
- J. G. Jolly 1825-1899
- N. I. Jolly 1825-1921
wife of J. G. Jolly
- Sadie Hudson 1892-1909
- Margaret Venable 1807-1883
- Joseph Elmer Venable 1879-1912
- Hosea Johns no dates
- Mary Johns 1827-1899
- Margaret Evergreen Robinson 1861-1872
- Emaline Strode 1813-1885
- T. V. Strode 1803-1880
- Missouri Strode 1899-1922
- Virginia Taylor 1840-1921
- Charlie E. Strode d. 1929

Chn of
T. V. S. & Emaline Strode

This cemetery is located on the old Jolly property at Jollyville,
west of Highway 183.

JONAH CEMETERY

Located about 1 1/2 miles east of Jonah, just south of Hwy. 29. Compiled by Thomas McDonald, 2203 Lathan Lane, March 1974.

Thomas M. Boyd
US Army WWII

Dec. 19, 1906

Aug 11, 1975

Vol I

Jonah Cemetery

Book

Pg. 165-166

son of
Mabel & Sarah
Boyd

5

5

5

add to Jonah Cemetery map
By Riley D. Robbins

The State of Texas. 3
County of Williamson. 1
Mrs Hedwig Nelson, Ext. TO J. M. Barrington et al.

For all and in these presents that I, Hedwig Nelson executrix of the estate of A. J. Nelson deceased of the County of Williamson in the State aforesaid for and in consideration of the sum of One Hundred and Twenty Five no/100 Dollars to me paid by J. M. Barrington W. S. McMakins, C. Brady, A. J. McDonald and R. H. Northcott as Trustees of the Jonah Graveyard, the receipt of which is hereby acknowledged, have granted, sold and conveyed and by these presents do grant sell and convey unto the said J. M. Barrington W. S. McMakins, C. Brady, A. J. McDonald and R. H. Northcott as Trustees of the County of Williamson State of Texas, as all that certain tract or parcel of land out of the Silas Palmer survey in Williamson County, State of Texas, but more particularly described as follows to wit: beginning at the N. E. corner of the Nelson tract and lying in the N. fence line of the Taylor and Jonah road. Thence S. 19° E. 150 4/10 yrs. to a stake set in the ground, thence N. 86° W. 77 8/10 yrs. to a stake set in the ground, thence N. 19° W. 150 7/10 yrs. to a stake and the N. fence line of the said Public road; thence S. 66° E. with fence line 77 8/10 yrs. to place of beginning, containing two acres of land, and a part of a 26 7/10 acre tract known as lot No. 8 of the A. J. Whitley partition conveyed to me by Thos. S. Hanna by deed dated July 9th 1894 and recorded in Vol. 79 pp 473-474 Deed Records of Williamson County, Texas. To Have And To Hold the above described premises together with all and singular the rights and appurtenances thereto in any wise belonging unto the said J. M. Barrington W. S. McMakins, C. Brady, A. J. McDonald and R. H. Northcott as trustees and their successors forever and I do hereby bind myself, my heirs executors and administrators to warrant and forever defend all and singular the said premises unto the said J. M. Barrington W. S. McMakins, C. Brady, A. J. McDonald and R. H. Northcott as trustees their successors against every person whomsoever lawfully claiming or to claim the same or any part thereof.

Witness my hand at Round Rock Tex- this 10th day of April A. D. 1913.

Mrs Hedwig Nelson.

Witness at request of grantor,
The State of Texas,
County of Williamson.

Before me H. H. Hauff, a Notary Public in and for Williamson County Texas, on this day personally appeared Hedwig Nelson executrix of the estate of A. J. Nelson as above known to me to be the person whose name is subscribed to the foregoing instrument and she acknowledged to me that she executed the same for the purposes and consideration therein expressed and in the capacity above stated.

In my order my hand and seal of office this 10th day of April A. D. 1913.

H. H. Hauff Notary Public Williamson County,
Tex-

For record April 25th 1913 at 2:05 P. M. Recorded April the 26th 1913 at 10:10 A. M.

Riley D. Robbins
County Clerk
Deputy.

South

Jonah Cemetery 186

Located 2 miles east of
Jonah just south of Hwy.

29. List compiled by
Thomas McDonald, 1974,
formerly of Jonah,
at that time of Taylo.

()

East

East

		27		28					
		26				29			
		25		30					
		24		/		31			
		23		/		32	95		
22	x	20				33	93	94	
21	x	19		34				92	
19	x	18		35			91		
x	x	x		36		91		89	
		17		37		88	86	85	
15	16	13		38		87		83	84
		12		39			81	82	
14	11	x		40		80	79		
10	x	x		42	41	78			
	x	x		43	45	46		77	
	8	x		44					95
	7	9		47	48	49	75	74	
x	6			50	52	53	71	72	93
3	5			51			70		
2	4			54	59		69	68	
	1			55			66	67	
				56	v	58	64	65	
					57		63		
							60	62	
								61	

Gate North

Hwy 29 Jonah ± 2 mi.

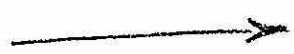

JONAH CEMETERY
(see map pg 156)

157-158-159

- | LOT # | | LOT # | |
|-------|---|-------|---|
| 1. | CLEO MAE wife of R.J.ROBBINS
Jan. 31, 1907 - Dec. 25, 1928 | 13. | WINNIE W. TUBBS
Feb. 14, 1876 - Feb. 29, 1912
ALICE TUBBS
May 29, 1877 - Apr. 2, 1955 |
| 2. | ARRON ROBBINS
Sep. 30, 1883 - Jan. 24, 1958
MAMIE A. wife
July 21, 1887 - June 26, 1966
ADDIE MAE daughter
Oct. 29, 1911 - Feb. 2, 1929 | 14. | BRADY F. MARSHALL, Sr.
Feb. 25, 1895 -
LILLA MAUD wife
May 5, 1898 - July 16, 1950 |
| 3. | JOHN FLOYD McCARROLL
May 9, 1880 - Jan. 21, 1934
HATTIE HELLEN wife
- - | 15. | SIDNEY B. BARRINGTON
June 3, 1890 - Feb. 7, 1950
MARY M. BARRINGTON wife
Nov. 27, 1895 - |
| 4. | JAMES H. ROBBINS
Nov. 18, 1854 - Jan. 11, 1925
SARAH M. wife
Sep. 7, 1860 - Feb. 5, 1956 | 16. | ROBERT COLE
Aug. 15, 1853 - Aug. 13, 1928
MARTHA J. wife
Sep. 24, 1856 - Apr. 14, 1950
SUSIE, Infant daughter
June 5, 1915 - July 27, 1915 |
| 5. | JOHN WINSTON MOODY
May 5, 1871 - Feb. 10, 1947
LYDIA GEORGE wife
Sep. 26, 1872 - Sep. 6, 1956
JOE MOODY son
1904 - 1941
LUTHER MOODY son
1907 - 1922 | {17. | MATTIE FAY THORNTON
{ Feb. 7, 1914 - Mar. 11, 1915 |
| 6. | SAMUEL W. THREADGILL
1863 - 1940
MOLLIE L. THREADGILL wife
1873 - 1956
WELDEN THREADGILL son
Apr. 14, 1906 - Feb. 3, 1907 | {18. | WILLIAM E. THORNTON
1868 - 1935
MARY E. THORNTON wife
1872 - 1951
Infant Son
1915 - 1915 |
| 7. | CLAUDE K. ALLBRITTEN
OCT. 4, 1886 - Oct. 28, 1928
ROSA D. wife
Jan. 12, 1875 - Sep. 20, 1952 | 19. | WILL S. JOLLY
Sep. 22, 1877 - Feb. 26, 1966
MATTIE S. wife
Sep. 14, 1878 - Apr. 8, 1955 |
| 8. | DOLLIE KYLE (wife of J.L.KYLE)
July 16, 1873 - Feb. 13, 1917 | 20. | JOHN H. McDONALD
1880 - 1966
SULA M. wife
1882 - 1917
MARY M. wife
1881 - 1936
INFANT SON - 1916 |
| 9. | RUTH, Inf. dau of JAMES M. &
DENN LEE
Mar. 19, 1910 - Nov. 17, 1911 | 21. | J. WILEY MONTGOMERY
Oct. 7, 1884 - Apr. 6, 1961 |
| 10. | ELIZABETH MARSHALL
Mar. 16, 1920 - Mar. 6, 1961 | 22. | OSCAR MONTGOMERY
1902 - 1963 |
| 11. | WALTER A. HOWELL
Nov. 24, 1854 - Nov. 18, 1922
ANNIE R. HOWELL wife
Sep. 15, 1857 - Feb. 26, 1916
ROSA | 23. | WILBUR F. WALKER
1849 - 1924
SARAH ELLEN wife
1854 - 1926 |
| 12. | RAY W. TUBBS
Feb. 11, 1905 - Apr. 22, 1969
MARTHA wife
Feb. 11, 1914 -
INFANT SON
Mar. 11, 1943 - | 24. | JOHN H. GREEN
1871 - 1955
ETHEL W. wife
1882 - 1940 |
| | | 25. | BERTHA LEE LOVE
1917 - 1965
With lot # 26 |

JONAH CEMETERY - 2

- LOT #
26. ROBERT T. LOVE
June 18, 1878 - July 27, 1956
MINNIE M. LOVE wife
Jan. 20, 1883 - -
27. THAD E. LOVE
Oct. 4, 1875 - Feb. 20, 1963
MAY F. LOVE wife
Jan. 20, 1881 - Sep. 26, 1958
HOMER L. LOVE son
July 11, 1909 - Mar. 11, 1963
28. JACKIE, son of E.L. & Nell MORGAN
Apr. 19, 1943 - May 14, 1943
29. MARY SUE McANULTY
Jan. 1, 1944 - Aug. 26, 1945
30. JAMES S. SATTERFIELD
Mar. 4, 1861 - May 3, 1938
RODA T. SATTERFIELD wife
Nov. 24, 1868 - Apr. 17, 1961
31. JOSHUA STARNES
Mar. 24, 1885 - Aug. 20, 1945
LENORA BERRY STARNES wife
Jan. 2, 1886 - May 9, 1953
32. RUBY A. STARNES
1917 - 1939
BYRAN
-
33. J. W. RANSOM 1853 - 1932
VIRGINIA D. wife 1857 - 1931
34. WILLIE R. LEMING
Dec. 23, 1879 - Mar. 16, 1943
DELLA M. LEMING wife
Sep. 7, 1884 - Nov. 8, 1973
35. G. E. SAIN 1859 - 1925
MINNIE SAIN
May 10, 1867 - Feb. 18, 1860
36. MABLE COLE 1910 - 1911
37. ALFRED C. ANDERSON
Apr. 21, 1878 - June 30, 1961
BEAULAH I. ANDERSON wife
Nov. 28, 1889 - Nov. 13, 1916
- (38. WILLIE McMAKON (husband of Sallie)
{ May 28, 1862 - Aug. 10, 1903
- (39. SARAH E. McMAKON
Sep. 14, 1859 - May 15, 1920
40. BESSIE M. (daughter of J.P. &
JULIA JARRELL)
Nov. 2, 1904 - June 4, 1905
41. L. R. ROBBINS
July 1, 1832 - Feb. 17, 1906
MARY M. wife
Apr. 12, 1839 - Nov. 18, 1908
- LOT #
42. C. L. SHAMROCK
Feb. 14, 1905 - Oct. 23, 1925
43. HENRY SEXTRA
- Sep. 28, 1929
44. No stone or name
- (45. IVA MAE STARNES (Mother)
{ 1900 - 1932
- (46. JEFF D. STARNES
1873 - 1940
SALLIE M. STARNES wife
1870 - 1905
47. J. H. BEVILL
Dec. 24, 1828 - d. 78y 10mo 28d
48. P.C.B. wife of W. W. BARRINGTON
1845 - 1902
49. HARL HAYS
May 24, 1874 - Dec. 20, 1955
ETTA ALABAMA wife
Aug. 12, 1875 - Oct. 1, 1953
PARK R. (son of H.H. & M.E.)
Sep. 15, 1907 - Oct. 20, 1907
50. W. D. BARRINGTON
Oct. 30, 1864 - 80y 1mo. 19d
51. JAMES M. BARRINGTON
Sep. 7, 1860 - Nov. 29, 1950
MARGARET J. BARRINGTON wife
Feb. 14, 1851 - Dec. 26, 1923
52. FRANK ROBBINS
Sep. 11, 1890 - July 2, 1937
FANNIE ROBBINS 2nd wife
JUNE 22, 1891 - -
EULA E. ROBBINS 1st wife
Aug. 21, 1890 - Nov. 6, 1911
FRANCES JOE FOSTER
Oct. 9, 1940
53. DANTY MAY (dau of W.C. & A.L.
MARSHALL
Sep. 10, 1909 - Sep. 20, 1910
54. A. E. BARRINGTON
Apr. 6, 1886 - Feb. 1, 1919
ANNIE LAURI GUN wife
June 22, 1888 - May 2, 1972
55. CLYDE C. SARTOR
Feb. 4, 1906 -
GEORGE ALLEN wife
May 11, 1908 - July 3, 1966
NO NAME -
56. GAND C. SATTERFIELD
Aug. 4, 1894 - July 20, 1956
57. TIMOTHY LEE TITTLE
Feb. 6, 1864 - ?

LOT

58. RUFUS U. BARRINGTON
1905 - 1948
59. RHONEY H. HONEYCUTT
Apr. 28, 1874 - Sep. 19, 1945
LETITIA HONEYCUTT wife
Dec. 19, 1880 -
FOREST QUENCY, Infant son
Aug. 26, 1912 - Aug. 26, 1912
60. ROBERT EARL TUBBS
June 6, 1903 - Feb. 25, 1955
AMY B. TUBBS wife
Nov. 4, 1903 -
61. ALBERT FREDRICKSON
Mar. 17, 1890 - Feb. 26, 1948
JULIA FREDRICKSON wife
Dec. 8, 1891 - Nov. 4, 1968
L. M. FREDRICKSON
Apr. 3, 1924 - MAY 10, 1960
62. BILLIE N. HAYS
July 10, 1898 - May 28, 1961
LINA S. HAYS wife
May 21, 1895 - Aug. 30, 1965
63. WALDE W. ROWLETT
June 25, 1897 - May 20, 1966
FLORA B. ROWLETT wife
Feb. 23, 1898 -
64. BRUCE ROWLETT 1869 - 1943
DEMOS ROWLETT wife
1870 - 1958
65. JOHN L. STARNES
Mar. 2, 1869 - Oct. 28, 1945
OLIVE STARNES wife
Oct. 13, 1875 - Feb. 21, 1943
66. HENRY JAMES ROBBINS
Nov. 30, 1878 - July 23, 1964
GEORGE wife
Dec. 2, 1885 - Sep. 27, 1912
ETHEL LAWHON wife
Jan. 26, 1894 - Feb. 22, 1967
67. Unmarked
68. DAVID ROBBINS, Jr. (son of
David D. & Ellie Robbins)
June 19, 1919 - Aug. 2, 1920
69. CAPTAIN JAMES E. ROBBINS (USAF)
June 15, 1917 - Apr. 20, 1949
70. MARTIN D. MARSHALL
1859 - 1942
MARY E. MARSHALL wife
1863 - 1940
71. FLORENCE MARSHALL
May 20, 1890 - Sep. 17, 1912
MARY MARSHALL Mother
July 11, 1830 - Feb. 17, 1912

LOT

72. R. L. (BOB) MITCHEL
Feb. 23, 1882 - Oct. 13, 1963
SUSIE MITCHEL wife
Sep. 22, 1885 - Jan. 22, 1917
73. JERLENE F. ROBERTS
Mar. 22, 1840 - Aug. 1, 1969
74. ROBERT B. HICKS
July 17, 1872 - June 24, 1937
MARY E. HICKS wife
Oct. 6, 1876 - June 19, 1961
ALFRED son
Sep. 6, 1900 - Feb. 16, 1916
75. I. S. HICKS
May 14, 1832 - Oct. 23, 1911
WILDY HICKS wife
1847 - 1917
76. CLAUD M. GATTIS
Sep. 23, 1872 - Nov. 13, 1967
SARAH E. GATTIS wife
Feb. 7, 1879 - Jan. 24, 1970
77. THOMAS A. RANSOM
Apr. 13, 1880 - Oct. 6, 1966
DESIE MAY RANSOM wife
Mar. 13, 1886 - Mar. 17, 1954
IRENE DEAL daughter
Dec. 2, 1908 - Dec. 15, 1908
78. ELEANOR BUCY
Dec. 20, 1879 - Oct. 26, 1905
LUCY E. BUCY (wife of W.W.Bucy)
Mar. 13, 1847 - Nov. 17, 1920
LOURENNE BUCY
Jan. 10, 1887 - Nov. 11, 1965
79. T. A. SPILLERS
Age 38 yrs died May 28, 1907
80. Unmarked
81. WILLIAM THOMAS MONTGOMERY
Mar. 13, 1882 - Nov. 16, 1947
L. L. MONTGOMERY
Sep. 29, 1854 - May 19, 1937
MARY ELIZABETH MONTGOMERY
Jan. 24, 1861 - Apr. 10, 1949
82. ZORA BARKLEY
Sep. 19, 1892 - Feb. 28, 1919
83. MERIDETH G. WALTON
1845 - 1930
ELVIRA WALTON wife
1856 - 1932
84. GIFFOR CHAPMAN
Jan. 28, 1895 -
DURA CHAPMAN wife
Mar. 5, 1900 - Aug. 9, 1971

LOT

85. WILLIAM DOUGLAS WALTON
Oct. 10, 1916 - Nov. 19, 1918
86. WILLIAM M. HENSLEY
June 19, 1860 - Sep. 23, 1947
MARY ALICE HENSLEY wife
June 12, 1870 - July 3, 1957
87. J. FRANK HENSLEY
Aug. 28, 1896 - Nov. 11, 1918
JENNIE E. HENSLEY (wife of
RAMOND GARNER)
1901 - 1928
Infant son of W.M. & M.A. Hensley
Nov. 9, 1907 - same
88. JOEL G., son of Frank & Tennie
WESTON
July 18, 1908 - May 2, 1911
89. HERMAN N. GATTIS
Feb. 8, 1891 - Mar. 30, 1959
FANNIE E. GATTIS wife
Feb. 8, 1895 -
90. MABE BOYD Father
1887 - 1949
SARAH E. BOYD Mother
1879 - 1941
IDA M. BOYD SIMPSON (wife of
Ira E. Simpson)
1904 - 1931
91. MARION (son of R.D.BARRON)
Feb. 4, 1921 - June 8, 1923
92. Curbed but no markers
93. LEON GATTIS
Aug. 26, 1915 - Dec. 6, 1970
ALENE GATTIS wife
Oct. 1, 1916 -
GARY L. GATTIS
Sep. 22, 1949 - Sep. 23, 1949
94. J. HENRY JONES
Aug. 4, 1866 - Sep. 24, 1943
MILLIE E. JONES wife
Jan. 12, 1872 - Mar. 12, 1962
95. HEBERT L. SIMONTON
1904 -
ANNIE MAE SIMONTON wife
1926 - 1961
HENRY L. SIMONTON
Nov. 7, 1881 - June 6, 1955
JEWEL SIMONTON wife
Sep. 25, 1887 -

GRAVE NO.	NAME OF DECEASED
100	TOM P HANKS (below)
101	W J KEATING
102	UNKNOWN
103	"
104	"
105	"
106	"
107	"
108	"
109	"
110	"
111	"
112	"
113	"

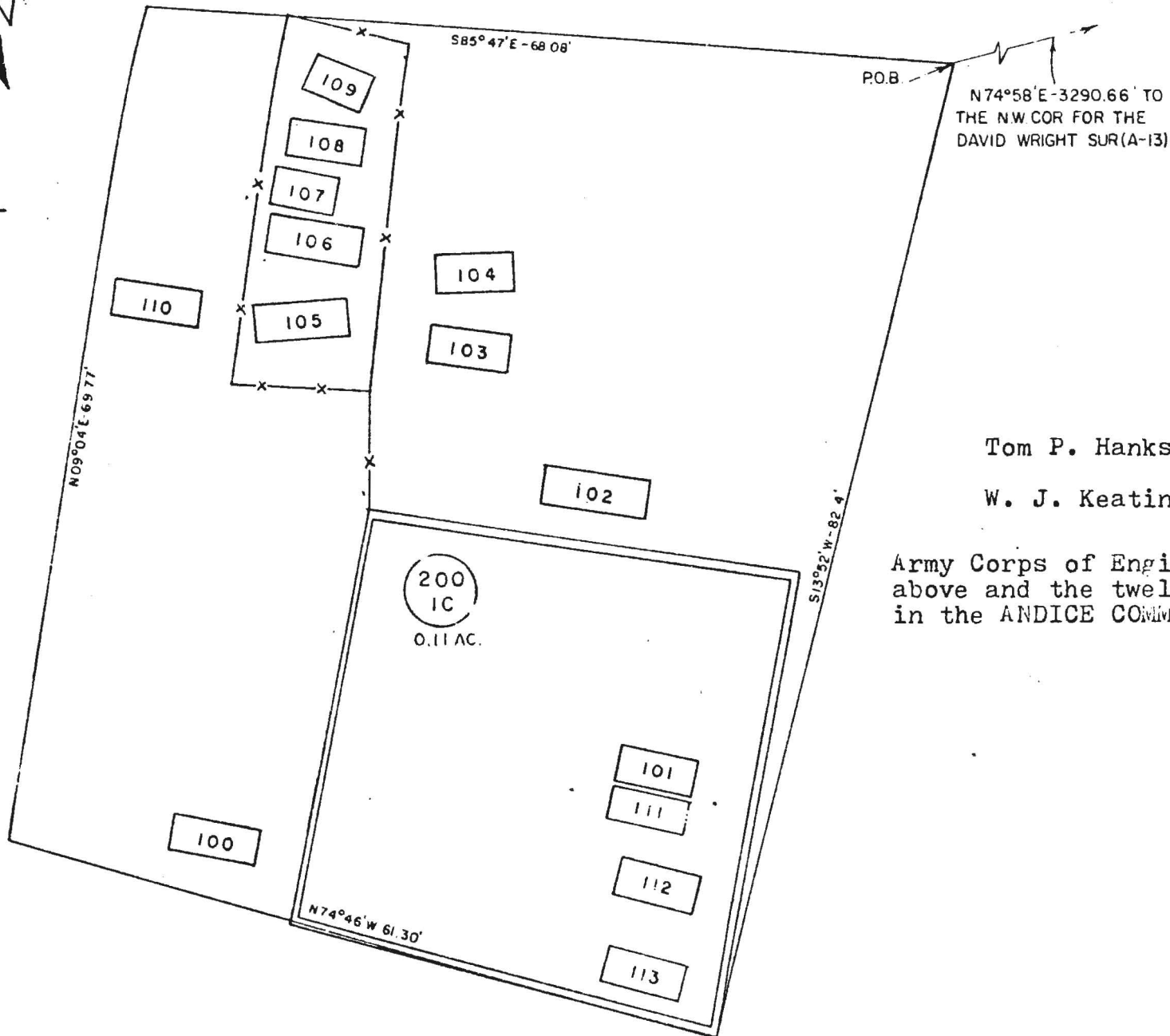

Tom P. Hanks (1859-1889)

W. J. Keating (1828-1870)

Army Corps of Engineers relocated both the above and the twelve unknown burials above in the ANDICE COMMUNITY CEMETERY, Andice, Texas

NORTH FORK LAKE
 KEATING CEMETERY
 TRACT NO. 200-1
 SCALE: 1" = 10'

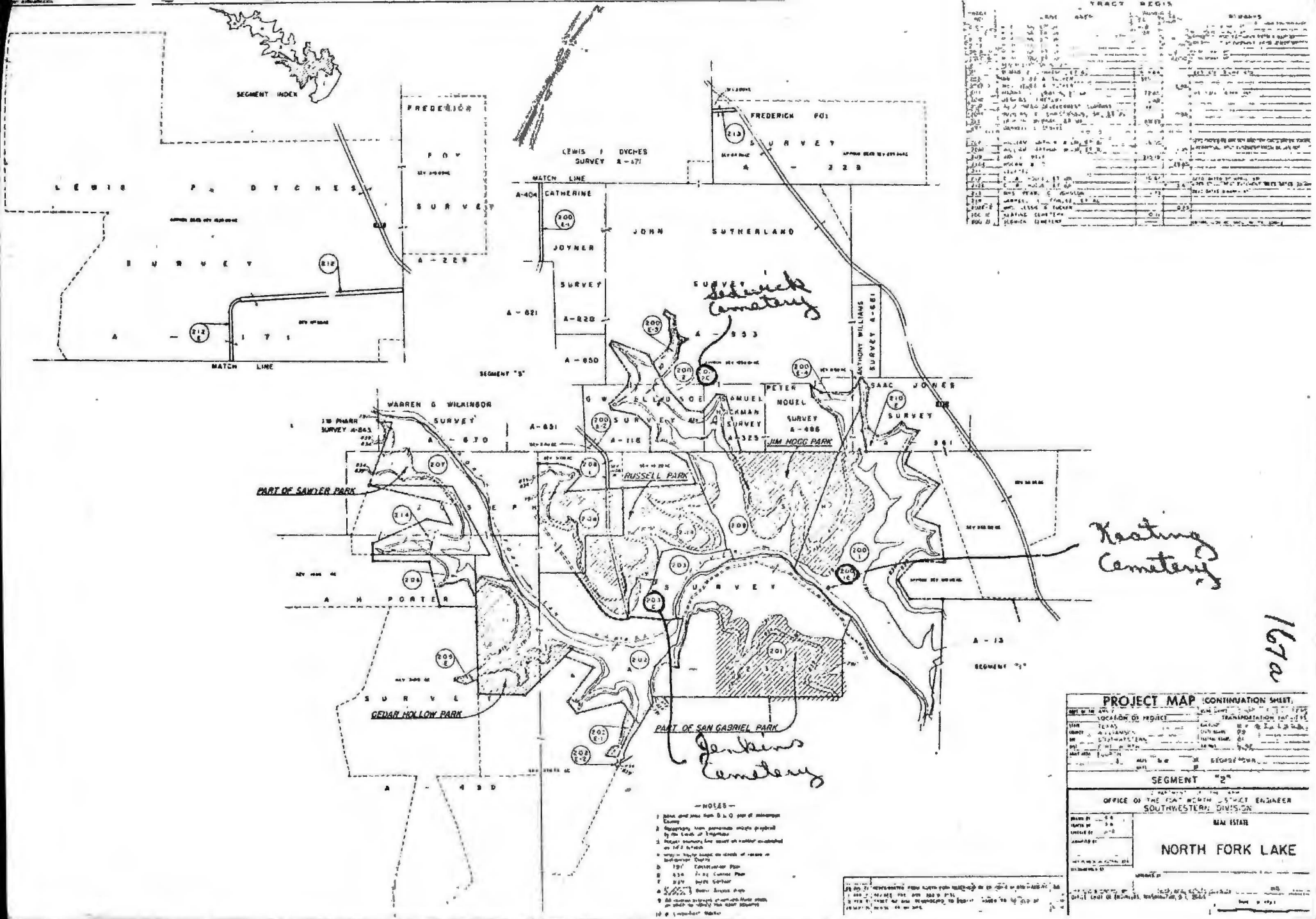

TRACT REGIS.

TRACT	REGIS. NO.	DATE	BY	REMARKS
1	100	1880
2	101	1880
3	102	1880
4	103	1880
5	104	1880
6	105	1880
7	106	1880
8	107	1880
9	108	1880
10	109	1880
11	110	1880
12	111	1880
13	112	1880
14	113	1880
15	114	1880
16	115	1880
17	116	1880
18	117	1880
19	118	1880
20	119	1880
21	120	1880
22	121	1880
23	122	1880
24	123	1880
25	124	1880
26	125	1880
27	126	1880
28	127	1880
29	128	1880
30	129	1880
31	130	1880
32	131	1880
33	132	1880
34	133	1880
35	134	1880
36	135	1880
37	136	1880
38	137	1880
39	138	1880
40	139	1880
41	140	1880
42	141	1880
43	142	1880
44	143	1880
45	144	1880
46	145	1880
47	146	1880
48	147	1880
49	148	1880
50	149	1880
51	150	1880
52	151	1880
53	152	1880
54	153	1880
55	154	1880
56	155	1880
57	156	1880
58	157	1880
59	158	1880
60	159	1880
61	160	1880
62	161	1880
63	162	1880
64	163	1880
65	164	1880
66	165	1880
67	166	1880
68	167	1880
69	168	1880
70	169	1880
71	170	1880
72	171	1880
73	172	1880
74	173	1880
75	174	1880
76	175	1880
77	176	1880
78	177	1880
79	178	1880
80	179	1880
81	180	1880
82	181	1880
83	182	1880
84	183	1880
85	184	1880
86	185	1880
87	186	1880
88	187	1880
89	188	1880
90	189	1880
91	190	1880
92	191	1880
93	192	1880
94	193	1880
95	194	1880
96	195	1880
97	196	1880
98	197	1880
99	198	1880
100	199	1880
101	200	1880

Kroating Cemetery

SEARCHED Cemetery

Jenkins Cemetery

167a

- NOTES—
1. Block and show from B & O plat of Millington County
 2. Elevation from permanent bench (elevation by the level of 1880)
 3. Project boundary line shown on earlier established plat of 1880
 4. Survey of 1880 based on records of same in Millington County
 5. 1917 Controversial Plat
 6. 1917 Controversial Plat
 7. 1917 Controversial Plat
 8. 1917 Controversial Plat
 9. All corners shown on plat are those shown on plat of 1880 (see also plat of 1880)
 10. Controversial Plat

PROJECT MAP (CONTINUATION SHEET)

LOCATION OF PROJECT: ...

SEGMENT "2"

OFFICE OF THE COUNTY SURVEYOR ENGINEER
SOUTHWESTERN DIVISION

MAY 1917

MAL ESTATE

NORTH FORK LAKE

KENNEY FORT

No markers are placed by the two graves at this site.
The burials are:

Wm. A. Force, d. August 11, 1841, at Kenney Fort. He was a surveyor, passing through the area, became ill and stayed at the Fort where Dr. Thomas Kenney tended him. He was recovering, but unknown to the doctor, ate some rich bear meat brought in by Captain Nelson Merrell, and died soon after. He was buried on the hillside across Dyer Branch, just east of the fort. (See Land of Good Water by Clara Stearns Scarbrough, pages 84-85.)

Mrs. Mary Jane Kenney, wife of Dr. Thomas Kenney, d. at Kenney Fort on December 12, 1841. She was buried near a cedar tree which served as a headstone, across Dyer Branch from the Fort, and adjacent to the grave of Wm. A. Force.

Lawler Cemetery

Located northeast of Florence, in Lawler community.

Bill Russell's infant son *no dates*

Ples Stewart Montgomery 1886 - 1970

Joe Maines 1908 - 1967 -

Jay Clifford McLeod 1938 - 1938

Porter Matlock 1891 - 1967

Mrs. Jodie Matlock 1885 - 1971

Mat Smith 1860 - 1940

Bell Smith 1865 - 1925

John R. Lawler 1868 - 1959

Mrs. Leonah Lawler Sommers 1886 - 1973

Lee H. Lawler 1861 - 1919

Jodie Matilda Lawler 1883 - 1883

Infant son of Mr. and Mrs. M.H. Casey *no date*

Allen Casey 1909 - 1920

James Riley McLeod 1902 - 1938

James Cicero McLeod 1868 - 1933

Minerva Gabriella McLeod 1875 - 1940

Martha Lou McLeod 1911 - 1921

Sam R. Lawler 1874 - 1950

Mary E. Lawler 1875 -

Edward E. Smith 1938 - 1954

C.W. Cox 1924 - 1966

Billy Don Cox 1946 - 1964

Mrs. Paralee Lawler 1896 - 1970

Infant daughter of Mr. and Mrs. Joe Lawler 1892 - 1892

Jodie Matilda Lawler - 1883 - 1883

Newton Lawler 1884 - 1885
 Mittie Lawler 1867 - 1888
 L.T. Lawler 1826 - 1915
 N.G. Lawler 1845 - 1928
 Johnnie Reeder 1918 - 1919
 Edwin Lawler 1878 - 1922
 Mary B. McLeod 1868 - 1918
 Mary Gentry *no dates*
 Mrs. B.M. Adams " "
 Mr. J.M. Lindsey 1849 - 1941
 Mrs. S.H. Lindsey 1857 - 1943
 Infant son of Mr. and Mrs. Willie Lindsey 1962 - 1962
 Infant son of Mr. and Mrs. Willie Lindsey 1949 - 1949
 Ottie Shepherd 1912 - 1918
 William W. Lawler 1871 - 1935
 Mrs. Allie Lawler
 Allie Jo Lawler 1944 - 1944
 Claud Lawler 1893 - 1972
 Mrs. Willie Allen 1894 - 1970
 Mrs. William Edwards *no dates*
 Bertha Edwards " "
 Mrs. Callie Lindsey 1879 - 1945
 Infant daughter of Mr. and Mrs. D.W. Lindsey *no dates*
 Mrs. Martha E. Teague 1861 - 1933
 Andrew Teague 1857 - 1942
 Sarah Short 1821
 Delma Dean Shepherd 1930 - 1934

Johnnie Stiles	1898 - 1973
M.B. Stiles	1880 - 1916
Lucy Proctor	1907 - 1917
George Proctor	1839 - 1924
Mrs. G.W. Proctor	1840 - 1928
W.H. Proctor	1878 - 1936
Pearl Proctor	1882 - 1959
W.N. Proctor (nick)	1915 - 1965
Andrew Teague Infant	no dates
John Teague	1891 - 1972
John Teague Infant	no dates
Oscar Denman Marrs	1884 - 1884
Texas Marrs Suggs	1865 - 1957
Queen Eleanor Marrs	1886 - 1967
Lucy Pruitt Woodberry	1892 - 1893
Elizabeth Crisp	no dates
R.B. Boals	1850 - 1940
Mrs. H.S. Boals	1852 - 1929
Mr. J.O. Strawn	1879 - 1942
Mary A. Strawn	1884 - 1949
Gaillyn W. Strawn	1941 - 1945
Strawn Baby Girls	1969 - 1969
Moses C. Lewallen	1887 - 1940
Maggie Griggs	1878 - 1900
Griggs' Infant	1900 - 1900
Marilda Potts	1848 - 1918
Sterling Queen	- D1899
Clifton Lewallen	1916 - 1963

Felix E. Lewallen	1909 - 1963
Joel Williams	1833 - 1924
Ann Williams	1832 - 1929
Jeff T. Williams	1875 - 1927
Annie Williams	1874 -
Vermont May Leaser	1878 - 1945
Diamond A. Leaser	1904 - 1961
Jasper A. Knight	1871 - 1952
Minnie L. Knight	1881 - 1964
Emma B. Williams	1894 - 1968
Albert M. Buchanan	1905 - 1936
Sam W. Buchanan	1871 - 1962
Sallie E. Buchanan	1870 - 1936
James M. Buchanan	1876 - 1925
Wash Shafer	1816 - 1918
Lula Shafer Gault	1895 - 1915
James W. Shafer	1859 - 1951
Ruth E. Shafer	1865 - 1956
H.O. Newman	1855 - 1938
Mrs. M.A. Newman	1860 - 1923
Infant of Mr. and Mrs. W.A. Shafer	1965 - 1965
Infant of Mr. and Mrs. W.A. Shafer	1913 - 1913
Infant of Mr. and Mrs. W.A. Shafer	1916 - 1916
William A. Shafer	1881 - 1946
Mrs. Pearl Harper	no dates

- Douglas Atkins 1926 - 1926
- Joe Atkins 1927 - 1927
- Rose Atkins 1925 - 1925
- Sam Owens ~~1881 Oct. 9~~ 1881 - 1907
- Sam Queen ~~(Jan 1881)~~ 1881 - 1907
- Euen Queen 189 - 1908
- Myrtle Queen Rice 188 - 1919
- Dorcie J. Owens 1859 - May 11
- Sarah K. Queen 1855 - 1934
- Charlie R. Rice (Infant) no date
- Richard Wayne Lawler 1967 - 1967
- Pearl Atkins 1883 - 1971
- Nancy Ratliff no marker
- Oscar Williams no dates
- Lee T. Shepherd 1880 - 1952
- Ira Shepherd 1841 - 1903
- Martha Shepherd 1840 - 1934
- Vergie Shepherd 1904 - 1925
- Jackson Jones 1901 - 1907
- William G. Stockton 1851 - 1932
- Sarah Texana Stockton 1859 - 1934
- Eddie Stockton 1876 - 1940
- John May 1880 - 1905
- Foot May no dates
- Mrs. Foot May " "

Vera Harkins *no dates given*
Thomas J. Whiteley 1851 - 1935
Rose Ann Whiteley 1850 - 1917
V. F. Whiteley 1887 - 1928
Bonnie Jewell Whiteley 1910 - 1919
Rose Ellen Whiteley 1918 - 1918
Homer Jones *no marker or dates*
Pearl Gore 1887 - 1918
Milt Reed *no marker or dates*
Emzy T. Whiteley 1890 - 1944
Irvin A. Whiteley 1885 - 1966
Otis Duke Buntyn 1919 - (11) 1931
Stacy Dowsr 1923 - 1923
Mrs. Jennie Richards 1890 - 1966
Slats Lowrey Infant *no marker*
Mr. Pierce (Given name unknown) *no dates*
Mrs. Pierce (Given name unknown) *no dates*
Joe & Slawson 1877 - 1962
Mr. Arthur Tenner 1924 - 1974
Mr. Robert Garrison 1892 - 1974

LIBERTY HILL CEMETERY LIST

JUNE 1852 to JUNE 1974

LEGEND OF MAP SYMBOLS

ORIGINAL CEMETERYOC-1-a,	Rows 1-18, Sections a-f
NORTH WEST ADDITIONNW-A,	Lots A-F
NORTH WEST ADDITIONNW-1,	Lots 1-36
NORTH EAST ADDITIONNE-A,	Lots A-?
NORTH EAST ADDITIONNE-1,	Lots 1-35
EASTERN ADDITIONE-1,	Lots 1-19
MASONIC BLOCK IM-I-1,	Lots 1-50
MASONIC BLOCK IIM-II-1,	Lots 1-59
MASONIC BLOCK IIIM-III-1,	Lots 1-49

List compiled by Myreta Matthews
May 24, 1974

ORIGINAL LIBERTY HILL CEMETERY

Sections																	
a		b		c			d		e			f					
1	1	2	3	4	5	91	92	93	94	95	96	97	98	99	100	:	1
2	6	7	8	9	10	101	102	103	104	105	106	107	108	109	110		2
3	11	12	13	14	15	111	112	113	114	115	116	117	118	119	120		3
4	16	17	18	19	20	121	122	123	124	125	126	127	128	129	130		4
5	21	22	23	24	25	131	132	133	134	135	136	137	138	139	140		5
6	26	27	28	29	30	141	142	143	144	145	146	147	148	149	150		6
7	31	32	33	34	35	151	152	153	154	155	156	157	158	159	160		7
8	36	37	38	39	40	161	162	163	164	165	166	167	168	169	170		8
9	41	42	43	44	45	171	172	173	174	175	176	177	178	179	180		9
10	46	47	48	49	50	181	182	183	184	185	186	187	188	189	190		10
11	51	52	53	54	55	191	192	193	194	195	196	197	198	199	200		11
12	56	57	58	59	60	201	202	203	204	205	206	207	208	209	210		12
13	61	62	63	64	65	211	212	213	214	215	216	217	218	219	220		13
14	66	67	68	69	70	221	222	223	224	225	226	227	228	229	230		14
15	71	72	73	74	75	231	232	233	234	235	236	237	238	239	240		15
16	76	77	78	79	80	241	242	243	244	245	246	247	248	249	250		16
17	81	82	83	84	85	251	252	253	254	255	256	257	258	259	260		17
18	86	87	88	89	90	261	262	263	264	265	266	267	268	269	270		18
																	19

North-South Drive

Eastern Addition Drive

LIBERTY HILL CEMETERY MASONIC ADDITIONS



31 30 29 34
 32 33 28 35
 11 12 26 27
 10 13 25

NORTH WEST ADDITION
 Numbered Lots

NORTH EAST ADDITION
 Numbered Lots

9 14 24
 8 15 23
 7 16 22
 6 17

36 27 26 17 16 7 6
 35 28 25 18 15 8 5
 34 29 24 19 14 9 4
 33 30 23 20 13 10 3
 34 31 22 21 12 11 2
 F E D C B A 1

M N O
 J K L
 G H I
 D E F
 A B C

5 18
 4 19
 3 20
 2 21
 1

NORTH WEST ADDITION
 Lettered Lots

NORTH EAST ADDITION
 Lettered Lots

ORIGINAL LIBERTY HILL CEMETERY



LIBERTY HILL CEMETERY LOCATED ON STATE HIGHWAY NO. 29
TWO AND ONE HALF MILES WEST OF LIBERTY HILL, TEXAS

TEXT OF THE INSCRIPTION ON THE HISTORICAL MARKER

TEXAS

STATE HISTORICAL SURVEY COMMITTEE
LIBERTY HILL CEMETERY

WEATHERED GRAVE STONES SHOW USAGE OF THIS SPOT FOR BURIALS SINCE 1852, WHEN THE EARLIEST SETTLERS WERE ESTABLISHING HOMES IN THE AREA. THE FIRST FORMAL GRANT OF LAND HERE AS A COMMUNITY BURIAL GROUND WAS MADE BY JOHN T. AND AMELIA EDWARDS BRYSON IN 1875, WHEN THREE AND ONE-HALF ACRES WERE DEEDED TO THE LIBERTY HILL CEMETERY TRUSTEES; T.N.BRYSON, C.C.CHANCE, W.H.POOLE, J.B.RODDY AND T.S.SNYDER. THIS ACREAGE WAS PROTECTED BY A STONE FENCE BUILT WITH THEIR OWN HANDS BY THE BRYSONS AND THEIR NEIGHBORS. ADDITIONS TO THE ORIGINAL PLOT INCLUDE LAND FORMERLY OWNED BY JOHN T. BRYSON AND DONATED BY DR. AND MRS.H.L. FOWLER. ROYAL ARCH MASONS IN 1932 ESTABLISHED AN ADJACENT THREE ACRE MASONIC CEMETERY LATER TRANSFERRING TITLE TO THE LIBERTY HILL LODGE NO.432 A.F.& A.M.WHICH GAVE IT IN 1959 TO THE LIBERTY HILL CEMETERY ASSOCIATION. BY LATER LAND PURSHASES THE CEMETERY NOW CONTAINS MORE THAN TWENTY ACRES. FUNDS HAVE COME BY BEQUESTS FROM WALTER GARDNER, ARTHUR GRAY AND T.L. McDANIEL. MANY OTHER PERSONS HAVE ALSO CONTRIBUTED TO FUNDS FOR THE CEMETERY. IN 1953 THE LIBERTY HILL CEMETERY ASSOCIATION WAS INCORPORATED WITH DR.J.GORDON BRYSON AS PRESIDENT; C.L.CHANCE, VICE PRESIDENT; C.F.HICKMAN, TREASURER; MRS.LETITIA RUSSELL, SECRETARY.

(1971)

Names	Dates	Location
Adams, G.	No dates	OC-12-e
Adams, George H.	1927-1951	MII-2
Adams, Hudson H.	1904-1972	MII-2
Adams, Little Sister	1938 Infant	MII-2
Albertson, Annettie Ruth	1887-1890	OC-2-a
Albertson, Inf. of C.L.&M.R.	1889	OC-2-a
Albertson, Calvin Luther (Father)	1847-1899	OC-2-a
Albertson, Ruth (Mother)	1852-1901	OC-2-a
Albertson, Seth	1878-1913	OC-3-a
Albertson, Eva	1875-1961	OC-3-a
Alcott, Dora (Vaught)	1877-1962	OC-3-e
Alcott, J. M.	1873-1956	OC-3-e
Allen, Lucy Lane	1892-1968	OC-1-b
Allen, Richard E.	1845-1916	OC-7-f
Allen, Addie M. (Mrs. R.E.)	1856-1940	OC-7-f
Allen, James E.	1838-1875	OC-8-f
Allen, Joe C.	1874-1957	OC-13-a
Allen, Molly (Mrs. J.C.)	1881-1928	OC-13-a
Allen, Mollie	1881-1920	OC-15-c
Allen, Mason Rector	1896-1963	M II-33
Allen, Joseph Luther	1885-1948	NE-K
Allen, Mon R.	1888-1945	NE-H
Allman, Ivan	1909-1955	M-III-5
Allman, Johnnie M.	1924-1945	M-III-5
Allman, W.T.	1881-1960	M-III-5
Allman, Ethel P. (Mrs. W.P.)	1884-1974	M-III-5
Anderson, U.H.	1810-1893	OC-2-a
Anderson, P.G. (Gordon)	1869-1953	OC-2-a
Anderson, Baby VAWN	no dates	OC-3-a
Anderson, Mattie	1884-1971	OC-3-a
Anderson, Mattie Florene	1920-1937	OC-3-a
Anderson, Horace	1973	OC-3-a
Anderson, Emma Singleton	1891-1930	OC-2-e
Anderson, W.W.	1881-1951	M-III-8
Anderson, Cora	1891-1968	M-III-8
Anderson, Proctor,	1906-1972	NE-1
Angell, Rev. T.P.	1891-1966	M-I-21
Atkinson, Rufus W.	1862-1944	OC-10-f
Atkinson, Lottie	1870-1912	OC-10-f
Atkinson, James Parks	1890-1970	OC-14-e

Names	Dates	Location
Atwood, Herman	1873-1957	OC-6-e
Atwood, Lillie Poole(Mrs.H.)	1878-1957	OC-6-e
Atwood, W.Kelley	1910-1937	OC-6-e
Atwood, Infant son of Arch & J.	1904	OC-10-c
Atwood, Arch	1871-1963	NE-B
Atwood, Jennie M.(Mrs.A.)	1875-1970	NE-B
Atwood, Howard E.	1909-1970	NE-29
Aynesworth, Jessie	No date	OC-6-f
Aynesworth, W.P.	1871-1934	OC-6-f
Aynesworth, Margaret Ann	1840-1889	OC-7-e
Aynesworth, I.H.	1835-1877	OC-7-e
Aynesworth, S.L.	No date	OC-7-f
Aynesworth, A.F.	1836-1909	OC-7-f
Aynesworth, Rebecca	1840-1912	OC-7-f
Aynesworth, Grant Hall	1912-1934	OC-7-f
Aynesworth, Jessie C.	1885-1961	OC-7-f
Aynesworth, Harry McNeil(Hal)	1878-1952	OC-7-f
Aynesworth, Ora Augusta(Mrs.H)	1888-1973	OC-7-f
Aynesworth, Eva Infant	1871	OC-8-e
Aynesworth, James Seaton	1875-1929	OC-8-e
Aynesworth, Andrew	1873-1939	OC-8-f

B

Bailey, Infant	No date	OC-7-d
Bainbridge, William	1810-1885	OC-3-b
Bainbridge, Virginia	1830-1904	OC-3-b
Baker, Loretta	No date	OC-7-e
Baker, Cas	1853-1928	OC-12-f
Baker, Mollie	1862-1919	OC-12-f
Baker, John Oakley	1892-1936	OC-13-f
Baker, Charlie T.	1890-1972	OC-13-f
Baker, Alma	1905-1936	OC-15-b
Baker, Effie Isabel	1879-1944	OC-17-e
Baker, Adam Lee	1875-1942	OC-17-e
Baker, Doyle	1903-1950	OC-17-e
Baker, J.C.	No date	OC-18-e
Baker, William Oliver	1892-1972	NE-N
Barker, Joseph P.	1860-1939	OC-16-b
Barker, Elizabeth	1861-1934	OC-16-b
Barker, J.Tom	1882-1929	OC-17-b
Barker, Cora D.	1889-1968	OC-17-b
Barker, Mrs. Rena Mae	1918-1959	M-III-11
Barker, Jack	1920-1959	M-III-11
Barker, Robert W.	1873-1958	M-III-11
Barker, Roxie	1878-1972	M-III-11

Names	Dates	Location
Barnes, Flora	1850-1864	OC-3-e
Barnes, Franklin	1852-1857	OC-3-e
B, G.	No date	OC-30e
B., K.	No date	OC-4-e
Barnes, Geo.	1825-1863	OC-4-e
Barnes, Katherine	1826-1870	OC-4-e
Barrington, Wade D.	1883-1968	NE-I
Barrington, Emma V. (Mrs. W.D.)	1892-1973	NE-I
Barrington, Clyde V.	1920-1973	NW-31
Barrow, Sgt. Jack T.	1919-1945	M-III-4
Bartee, S.	No date	OC-12-b
Barton, O.B.	1883-1923	OC-11-a
Barton, Lelah	1871-1951	OC-12-f
Barton, Mary A.	1835-1922	OC-12-f
Barton, F.M.	1832-1918	OC-12-f
Barton, Lura Effie	1857-1938	OC-13-e
Barton, Tanch Cox	1855-1938	OC-13-e
Barton, Willis D.	1897-1943	OC-13-e
Barton, Perle	1885-1965	OC-14-e
Barton, Arnold	1883-1957	OC-14-e
Barton, Thorpe N. (Rev.)	1881-1965	NE-32
Barton, Mary Emily (Mrs. T.N.)	1885-1966	NE-32
Bass, Doyle	1934-1935	M-II-34
Bates, Sarah (inside wall)	1808-1875	OC-5-d
Beckham, Clifford	No date	OC-15-c
Bell, Mrs. O.A.	1866-1912	OC-11-b
Bell, Ada Anderson	1878-1957	M-II-11
Bell, Isaack	1873-1961	M-II-11
Bennett, Mrs. Julia	1871-1892	OC-1-b
Benson, Trannie I. (Mrs. J.P.)	1889-1962	NE-11
Benson, John Pierce	1886-1974	NE-11
Berry, Barnett	1902-1960	OC-13-a
Berry, Lula E.	1877-1961	OC-13-a
Berry, James C.	1875-1948	OC-13-a
Berry, Ronald B. Infant	1939	OC-14-a
Berry, Jimmy Ray	1937-1959	OC-14-a
Berry, Taylor	1907-1964	OC-14-a
Berry, Hattie C.	1879-1962	OC-15-a
Berry, Felix S.	1882-1952	OC-15-a
Black, Katherine	1913-1923	OC-16-c
Black, Louise A. (Ludie)	1883-1972	OC-16-c
Black, Aubrey C.	1879-1946	OC-16-c

Names	Dates	Location
Blackstock, Mrs.A.M.	1854-1892	OC-2-a
Bledsoe, H.	No dates	OC-7-e
Blesing, Nute	1891-1968	NE-25
Blystone, P.	No dates	OC-8-c
Bobo, Oscar B.	1880-1917	M-II-23
Bobo, Amelia Bryson, Mrs.O.B.	1881-1965	M-II-23
Bodenhamer, W.	No dates	OC-6-d
Bodenhamer, J.B.	No dates	OC-6-d
Bodenhamer, H.	No dates	OC-6-d
Boling, Edgar T.	1900-1961	OC-16-d
Bonnett Bonnett	-Twin Infants of Will No dates	OC-1-b
Booth, S.W. Mother	1868-1903	OC-7-c
Booth, W.L. Father	1858-1926	OC-7-c
Boswell, Lou D.	1854-1888	OC-2-e
Boswell, Laura Infant	1886	OC-3-e
Bowden, Daisy (Anderson, McFarland)	1880-1962	OC-3-a
Bowman, F.E. Mother	1853-1936	OC-12-e
Bowman, H.T. Father	1858-1921	OC-12-e
Bowman, Miss Claudia	1882-1957	OC-12-e
Bowman, William C.	1881-1965	OC-13-e
Bowman, Mary Ella, Mrs.W.C.	1884-1966	OC-13-e
Boydston, Mrs. Annie	1854-1916	OC-13-d
Bragg, W.J.	1858-1917	OC-9-b
Bragg, Jennie, Mrs.W.J.	1870-1920	OC-9-b
Bragg, Marshall	1900-1916	OC-9-b
Brandon, John D., Jr.	1923-1972	NW-26
Brewer, Mrs. Kate Brown	1852-1919	OC-11-c
Brewer, J.	1883-1887	OC-12-c
Bridgewater, Mrs. M.E.	1827-1907	OC-14-d
Bridgewater, L.S.	1832-1917	OC-14-d
Briggs, Robert Earl Infant	1958	OC-7-a
Brodnax, Fannie Ora	1870-1955	M-I-29
Brodnax, H. Denison D.	1853-1928	M-I-29
Brodnax, Henry D.	1890-1970	M-I-29
Brooks, Jerry Lee Infant	1945	M-I-20

Names	Dates	Location
Brown, John	1811-1886	OC-4-b
Brown, Mrs. Mattie	1838-1915	OC-5-b
Brown, Gus	1854-1933	OC-9-c
Brown, Elizabeth, Mrs. Gus	1858-1939	OC-10-c
Brown, Robert Roy	1896-1918	OC-10-c
Brown, Infant of Gus	No date	OC-10-c
Brown, Mrs. Lurene George	1858-1921	OC-13-d
Brown, Little Irwin	No date	OC-16-b
Brown, Alphus N.	1875-1954	M-I-18
Brown, Oma M.	1878-1952	M-I-18
Brown, Elmer	1921-1950	M-I-20
Brown, Leonard	1897-1941	M-I-20
Brown, Tommy Max	1951-1970	E-5
Browning, James T.	1876-1907	OC-11-b
Bryant, Hozey Infant	1896	OC-4-b
Bryant, Emma Brooks Mother	No marker	OC-13-e
Bryant, Oscar Son	No marker	OC-13-e
Bryson, John W.	1894-1952	OC-1-f
Bryson, Amy C., Mrs. J.W.	1896-1937	OC-1-f
Bryson, T.B.	1858-1937	OC-4-c
Bryson, Mary L.	1856-1930	OC-4-c
Bryson, John T.	1813-1894	OC-4-c
Bryson, Amelia	1817-1897	OC-4-c
Bryson, Baby-Inf of Bill	1952	OC-4-d
Bryson, Seth S.	1876-1948	OC-4-d
Bryson, Effie, Mrs. S.S.	1880-1958	OC-4-d
Bryson, J. Goodson	1901-1949	OC-4-d
Bryson, R.B.	1819-1892	OC-5-c
Bryson, Martha	1818-1892	OC-5-c
Bryson, J.A.	1824-1884	OC-5-c
Bryson, Judith	1790-1881	OC-5-c
Bryson, Margaret, M.D.	1891-1963	OC-5-d
Bryson, Elizabeth Sims	1853-1921	OC-5-d
Bryson, Goodson (J.G.)	1841-1902	OC-5-d
Bryson, Welborn-Inf Aug.-Sept.	1877	OC-6-c
Bryson, Milda Barton	1852-1952	OC-6-c
Bryson, John Henly	1850-1930	OC-6-c
Bryson, Wayne	1874-1878	OC-6-c
Bryson, Nannie	1843-1888	OC-6-c
Bryson, Effie	1868-1889	OC-6-c
Bryson, Wilson B.	1877-1938	OC -7-c
Bryson, T.N.	1843-1920	OC-7-c
Bryson, Terrell A.	1881-1961	OC-11-b
Bryson, Mary O., Mrs. T.A.	1879-1965	OC-11-b
Bryson, J. Gordon, M.D.	1884-1968	M-II-23
Bryson, Earl G.	1886-1972	NE-C
Bryson, Warren	1871-1950	M-I-6
Bryson, Margaret Cates	1871-1959	M-I-6

Names	Dates	Location
Buck, William C.	1882-1966	M-I-1
Buck, Patricia Infant	1964	M-II-31
Buck, T.N. Tom	1877-1952	M-III-9
Buck, Lula Mrs.T.N.	1889-1959	M-III-9
Buck, Elbert C.	1910-1970	M-III-22
Buck, James Collins	1925-1966	M-III-22
Bullington, M.I.	1848-1928	OC-2-b
Bullington, J.N.	1846-1924	OC-3-b
Bullington, I.B.	No dates	OC-3-b
Bullington, Margaret	1818-1886	OC-3-b
Bullington, Robert W.	1818-1868	OC-3-b
Bullington, C.N.(Broken stone)	No dates	OC-3-b
B ,H.D.	No dates	OC-4-b
Bullington, H.B.(Illegible stone)		OC-4-b
Bunch, George W.	1885-1963	NE-G
Bunch, Lula	1892-1969	NE-G
Burke, P.P.	1840-1920	OC-8-d
Burke, Winifred W.	1845-1914	OC-8-d
Burke, H.A.nee Lane, Mrs.I.R.	1843-1907	OC-7-a
Burke, I.R.,Um g Confederate Veteran		OC-7-a
Burke, Pleasant Henderson	1878-1913	OC-7-a
Burleson, Ed	1852-1924	OC-4-c
Burleson, Mattie Mrs.Ed	1872-1943	OC-4-c
Burleson, Mary Jane	1899-1969	OC-4-c
Burress, Uvadell-23 y, 8 m, 21 d-11-30-1953		OC-15-c
Butler, Basil Inf of B.D.-3 m	1899-1900	OC-3-b

C

Campbell,H.D.	1899-1971	NE-32
Campbell,Oral	1914-1970	NE-31
Canady, Inf of M.C.& Ruth	1924	OC-13-c
Canady, Joe C.	1881-1967	NW-9
Cantrell, Ruben George	1941-1955	OC-12-a
Cantrell, Josh H. Father	1925-1953	OC-12-a
Casbeer, Tom	1887-1957	OC-1-d
Casbeer, Kate Mrs. Tom	1887-1954	OC-1-d
Casbeer, Inf of T.& K. Unmarked		OC-6-f
Casbeer, Inf of T.& K. Unmarked		OC-6-f
Casbeer, W.M.	1843-1923	OC-5-f
Casbeer, Amy Mrs.W.M.	1847-1924	OC-5-f
Casbeer, Inf da of J.R. & C.	1908	OC-6-f
Casbeer, John Robert	1867-1941	OC-6-f
Casbeer, Cassie H. Mrs.J.R.	1876-1962	OC-6-f
Casbeer, Inf of W.M. & Amy	1871	OC-8-e
Cashen, Julia Edith Inf of Tom & Georgia	1889	OC-1-b

Names	Dates	Location
Casselberry, Odom N.	1896-1957	OC-11-f
Casselberry, Katherine	1871-1927	OC-11-f
Casselberry, W.W.	1851-1928	OC-11-f
Castro, Hilario M.	1887-1971	E-4
Cates, Inf. son of R.F.& A.	No dates	OC-7-d
Cates, Inf. son of R.F.& A.	No dates	OC-7-d
Cates, R. Frank	1869-1954	OC-8-c
Cates, Ida White	1869-1945	OC-8-c
Cates, Martin Luther	1879-1958	OC-8-c
Cates, Martha Florence	1885-1963	OC-8-c
Cates, Adrian A.	1904-1906	OC-8-c
Cates, Rev. Richard	1846-1885	OC-8-d
Cathcart, Lydia	1816-1897	OC-3-a
Chance, Edgar L.	1873-1946	OC-1-a
Chance, Alma, Mrs. E.L.	1874-1969	OC-1-a
Chance, Inf. of C.L.& B.J.	1931	OC-2-a
Chance, Robert Edgar (Broken stone)	No date	OC-7-a
Chance, Mary A.	1845-1895	OC-9-f
Chance, C.C.	1825-1894	OC-9-f
Chance, Walker P. Ap.-Aug.	1895	OC-10-f
Chance, Infant	No dates	OC-10-f
Chance, James W.	1871-1942	OC-11-f
Chance, Cornelia M.	1881-1951	OC-11-f
Chance, Eliza Ellen	1868-1952	OC-11-f
Chance, Frances Alexander	1863-1946	OC-11-f
Chance, John P.	1897-1957	OC-11-f
Chance, Charles C.	1908-1972	NW-22
Chance, Hiram	1887-1952	M-I-31
Chance, Lucy Mrs. Hiram	1888-1957	M-I-31
Chandler, J.T.	1861-1889	OC-8-c
Chapman, E.T.	1864-1931	OC-11-c
Chapman, Eddy Jewel	1899-1904	OC-11-c
Chapman, Annie	1855-1920	OC-12-c
Chapman, William A.	1876-1922	OC-12-c
Chapman, Elizabeth da of W.A.	1902-1905	OC-13-c
Chapman, Thomas A.	1833-1911	OC-13-c
Chapman, Martha S.	1842-1936	OC-13-c
Chapman, Emma	1878-1938	OC-13-c
Chapman, Walter	1880-1938	NE-J
Chapman, Chatty Poole, Mrs. W.	1885-1974	NE-J
Clayton, Melissa Mary	1911-1958	OC-11-f
Cochran, John	1819-1881	OC-10-e
Cochran, Charles T.	1869-1948	OC-10-e
Cochran, Viola	1874-1957	OC-11-e
Cochran, Earl	1897-1968	OC-11-e

Names	Dates	Location
Cocke, Frances	1929-1948	NE-K
Cocke, Frank	1883-1950	NE-K
Cocke, James W.	1871-1958	NE-K
Cocke, Leona Mae	1880-1961	NE-K
Cocke, Thomas J.	1872-1961	NE-K
Coffin, William H.	1881-1963	OC-14-b
Cole, D.S.	1857-1893	OC-2-c
Cole, Lucy	1860-1902	OC-2-c
Cole, Ebby	1893-1894	OC-2-c
Cole, Infant	No dates	OC-2-c
Cole, Charlie	1886-1963	NE-30
Coleman, Mary E.	1875-1964	E-2
Coleman, Lesley E.	1889-1971	E-2
Combs, Lon	1851-1886	OC-8-b
Combs, Sallie George, Mrs. Lon	1860-1886	OC-8-b
Connell, Sampson, Jr.	1891-1958	OC-4-a
Connell, Sampson, Sr.	1857-1915	OC-4-b
Connell, Lillie, Mrs. S., Sr.	1862-1931	OC-4-b
Connell, Ferol, Da of J.W. & M.	1889-1912	OC-4-b
Connell, James W.	1866-1942	OC-5-b
Connell, Martha M., Mrs. J.W.	1868-1944	OC-5-b
Conner, John Alfred	1879-1971	M-I-28
Conner, Victor C.	1919-1945	M-I-28
Conoley, R.O.	1878-1950	OC-5-a
Conoley, Elwood	1884-1901	OC-5-a
Conoley, Laura	1852-1924	OC-5-a
Conoley, M.C.	1849-1944	OC-5-a
Conway, Roger Dale Infant	1954	M-III-4
Cook, H. Paul, Sr.	1896-1973	NE-28
Copeland, Charles T.	1945-1972	NE-15
Copeland, Robert W.	1942-1966	NE-15
Copeland, Troy	1910-1966	NE-15
Corbitt, Laura E., Mrs. Ira J.	1885-1971	OC-9-a
Corbitt, Ira J.	1885-1927	OC-9-a
Corbitt, Chester Blake	1943-1944	OC-9-a
Cornelious, Dora W.	1866-1958	OC-2-c
Cornelious, Clinton H.	1857-1934	OC-2-c
Cornelious, J.D.	No dates	OC-6-d
Cornelious, S.M.	No dates	OC-6-d
Cotton, C.C.	1807-1893	OC-9-c
Cowles, H.B.	1873-1941	OC-2-a
Cowles, Creo	1891-1971	OC-2-a

Names	Dates	Location
Cox, C.C. Infant	No dates	OC-8-a
Cox, Aulcy	1885-1963	OC-12-b
Cox, Baby	Nodates	OC-13-b
Cox, Eual Lee, Jr. Inf.	1959	OC-14-c
Cox, J.Arthur	1893-1936	OC-14-f
Cox, Zora	1895-1968	OC-14-f
Cox, Baby	1921	OC-14-f
Cox, David	1920-1930	OC-14-f
Cox, Horace Brady	1910-1960	M-II-28
Crawford, Robert	1867-1952	M-I-27
Crawford, Tennessee	1875-1963	M-I-27
Creel, William Ernest	1883-1966	NE-I
Creel, Mary Lou Mrs.W.E.	1889-1974	NE-I
Crider, John N.	1888-1969	OC-17-d
Crider, Mattie Booth	1890-1930	OC-17-d
Crunk, Susan	1826-1885	OC-3-e
Culbertson, Madison	1893-1934	OC-2-f
Culbertson, J.L.	1859-1927	OC-2-f
Culbertson, Ludie Mrs.J.L.	1873-1957	OC-2-f
Curtis, Elbert B.	1909-1953	OC-13-b
Curtis, Eva Mrs.E.B.	1905-1973	OC-13-b
Curtis, Wm.H.	1889-1951	OC-15-b
Curtis, Maggie Nettie(No stone)	1882-1930	OC-15-b
Curtis, Un marked inf of W.H. &M.N.		OC-15-b
Curtis, Unmarked inf of W.H. & M.N.		OC-15-b
Curtis, Unmarked inf of W.H.& M.N.		OC-15-b
Curtis, Harry Neal	1900-1974	NW-29
D		
Daugherty, Eugenia	1878-1961	OC-5-a
Davidson, LaVerne	1901-1954	OC-18-e
Davidson, Louie M.	1895-1970	E-1
Davis, Mary Arminta, Inf.of	L.H.&M.B.1912	OC-2-f
Davis, T.	No dates	OC-3-d
Davis, Jas.	No dates	OC-10-f
Davis, Pryor	No dates	OC-10-f
Davis, M.	1848-1920	OC-10-f
Davis, Mary Isabel	1853-1904	OC-10-f
Davis, Nancy	1892-1969	OC-16-c
Davis, J.T. Father	1840-1925	OC-16-c
Davis, S.F. Mother	1953-1928	OC-17-c
Davis, Queen E.	1866-1946	OC-16-f
Davis, Jack	1895-1958	OC-17-e
Davis, Joe Felix	1906-1971	OC-17-e
Davis, Lawson	1890-1955	M-III-12
Davis, Olean	1924-1953	M-III-12

Names	Dates	Location
Day, Infant of H.T.	No dates	OC-3-c
Dayton, Willie Mae	1917-1950	M-II-8
DeFore, Otis	1897-1959	E-1
DeFore, Pearl	1895-1966	E-1
DeLeon, Minnie	1889-1950	OC-12-f
DeLeon, Edwin	1878-1929	OC-12-f
DeLeon, E.H.	1918-1939	OC-13-f
DeLeon, Trenton	1920-1955	OC-14-f
DeLeon, Baby	1929	OC-14-f
DeLeon, Emmer D.	1885-1931	OC-14-f
DeLeon, Ruben R.	1882-	OC-14-f
Dennam, Martha	1827-1893	OC-2-c
Dennis, Byron L.	1884-1963	OC-1-c
Dennis, May L.	1879-1962	OC-1-c
Dennis, Earl "Pete"	1897-1967	OC-1-d
Dennis, Robert Earl	Inf 1940	OC-13-d
Dennis, Andrew J.	Joe 1915-1973	NW-28
Denson, Mary	1858-1921	OC-12-e
Derrick, Joseph	1905-1972	NW-16
DeSpain, Rodney L.	1894-1971	NW-23
Dickerson, Edmond, Infant	1929	OC-15-f
Dietering, Dale Kirk	1947-1971	NE-1
Dietering, Q.C.	1920-1969	NE-14
Dietering, Ruth	1911-1971	NE-4
Dolgener, Albert	1906-1973	OC-10-a
Dolgener, Leona	1906-1971	OC-10-a
Dolgener, Herman	1974-1934	OC-12-a
Dolgener, Annie	1873-1968	OC-12-a
Driman, Mrs.S.	No dates	OC-5-a
Driman, Bonnie	No dates	OC-5-a
Duckett, Alfred B.	1873-1968	OC-15-d
Duckett, Cynthia	1878-1952	OC-15-d
Duckett, Eberhardt A.	1900-1965	OC-15-d
Duckett, W.O. "Pete"	1902-1970	OC-14-c
Duggan, Phillip Earl	1919-1964	E-3
Duggan, Carlton Bragg	1915-1973	E-3
Dupree, M.	No dates	OC-4-b

Names	Dates	Location
Dycus, Geo.W.	1850-1926	OC-10-b
Dycus, Cordelia	1867-1911	OC-10-b
Dycus, Jesse W.	1891-1918	OC-10-b
Dycus, E.H. Ted	1899-1969	OC-10-b
Dycus, T.L.	1840-1926	OC-14-b
Dycus, Sarah	1845-1926	OC-14-b
Dycus, Burt	1880-1955	OC-15-b
Dycus, Cora	1884-1964	OC-15-b
Dycus, Robert	1876-1945	OC-15-f
Dycus, Gorda	1882-1957	OC-15-f
Dycus, Lendsey	1906-1968	NE-8

E

Eatman, Thomas H.	1858-1927	OC-9-a
Eisenhour, William T.	1910-1964	NE-G
Ellason, Clarence C. Red	1906-1972	OC-5-a
Ellason, David S.	1929-1932	OC-5-a
Ellason, David G.	1874-1949	OC-15-a
Ellason, Abe	1879-1951	NE-H
Ellason, Mary Mrs. Abe	1878-1973	NE-H
Ellington, Inf.da of G.R.(Rock Vault)1866		OC-8-d
Elliott, John D.	1866-1911	OC-1-d
Elliott, Nelia Mrs. John D.	1873-1893	OC-2-d
Elliott, Elbert Infant	1903	OC-2-d
Elliott, Gladys Da of H.N.	1905	OC-2-d
Elliott, N.B.	No dates	OC-2-e
Elliott, Vivian Eloise	1904-1906	OC-3-d
Elliott, Cora Cornelia	1894-1908	OC-3-d
Elliott, H.Neal	1864-1923	OC-3-d
Elliott, Annie	1873-1968	OC-3-d
Elliott, E.	No dates	OC-3-e
Elliott, M.E.	1819-1890	OC-3-e
Elliott, John David	1897-1971	NE-G
Ennis, Patrick J.	1824-1889	OC-10-b
Erwin, J.A.	1856-1920	OC-16-c
Erwin, Mrs. J.A. Unmarked grave		OC-16-c
Essary, Larry Unmarked grave 1962		OC-5-a
Essary, Unmarked grave		OC-5-a
Evans, J.T.,Sr.	No dates	OC-8-b
Evans, J.T.,Jr.	No dates	OC-8-b
Evans, George L.	1895-1918	OC-9-b
Evans, Wallace G.,Sr.	1870-1940	OC-10-c
Evans, Pearl Redford, Mrs.W.G.	1879-1966	OC-10-c
Evans, Edward David	1824-1902	OC-10-c
Evans, Malvina	1832-1911	OC-11-c
Evans, Inf of W.G.& Pearl	No dates	OC-11-c
Evans, Horace G.	1904-1973	OC-13-c

Names	F	Dates	Location
Falwell, William Houston		1845-1918	OC-16-c
Falwell, Mary Frances		1849-1923	OC-16-c
Falwell, Stella		1885-1954	OC-16-c
Farquhar, J. Emmett		1877-1963	OC-16-b
Farquhar, Lee		1879-1931	OC-17-b
Farquhar, Robert		1866-1933	OC-17-b
Farrow, L.R.		1841-1932	OC-13-d
Farrow, Mrs. Maggie		1846-1909	OC-13-d
Faubion, Greenleaf		1896-1950	OC-10-d
Faubion, Leonora Fisk		1869-1938	OC-9-d
Ferges, Geo. M.		1850-1927	OC-6-b
Ferges, John M.		1852-1913	OC-6-b
Ferges, Amanda		1831-1911	OC-6-b
Ferges, Isham E.		1826-1918	OC-6-b
Ferges, Lucy		1873-1890	OC-7-b
Ferges, Lucy		1900-1921	OC-7-b
Ferges, W.L.		No dates	OC-12-b
Ferges, Edd		1869-1949	M-III-2
Ferges, Sudie		1870-1947	M-III-2
Ferges, Winfred E.		1899-1968	NE-16
Fisk, Josiah		1878-1959	OC-1-d
Fisk, Roena		1842-1920	OC-1-d
Fisk, Jody (Twin) of Mr. & Mrs.		1880-1881	OC-9-d
Fisk, Lounds (Twin) J.B. (2 mo)		1880-1881	OC-9-d
Fisk, James B.		1843-1882	OC-9-d
Fisk, Euphemia, Mrs. J.B.		1843-1931	OC-9-d
Fisk, James E.		1876-1938	OC-9-e
Fisk, Ellen O., Mrs. J.E.		1882-1962	OC-9-d
Floyd, Ruthie Jane		1883-1957	OC-14-a
Floyd, Zula		1905-1960	OC-15-a
Floyd, Lottie Mother		1875-1937	OC-15-a
Floyd, James W. Father		1876-1967	OC-15-a
Floyd, James Walter		1929-1941	OC-15-a
Floyd, Freddy Wright		1930-1957	OC-15-a
Floyd, Nita Ann Infant		-1943	OC-15-a
Floyd, Charlie R.		1900-1962	OC-15-a
Floyd, Nellie		1905-1969	OC-16-a
Floyd, James W.		1952-1953	OC-16-a
Floyd, Jesse S.		1889-1961	OC-17-a
Floyd, Eva G.		1880-1955	OC-17-a
Foehmer, Emma		1905-1971	OC-13-c
Ford, Pleasant S.		1873-1972	OC-2-f
Ford, Gusta Mrs. P.S.		1876-1958	OC-2-f
Ford, L.G.		1834-1918	OC-3-f
Ford, Mary Catherine, Mrs. L.G.		1840-1933	OC-3-f
Ford, Annie		1870-1886	OC-3-f
Ford, John		1864-1885	OC-4-f
Ford, Infant of L.G. & Mary C.		-1881	OC-4-f

Names	Dates	Location
Forehan, Tennie Lee	1906-1919	OC-8-a
Foreman, D.D.	1817-1892	OC-2-c
Foreman, Mary Mrs.D.D.	1818-1897	OC-1-c
Foss, Walter	1884-1967	NE-18
Foss, Hattie	1889-1972	NE-18
Foust, Durwood	1870-1959	M-I-14
Foust, Ollie M. Mrs. D.	1885-1955	M-I-14
Fowler, Joyce Inf. of L.M.	1928	OC-3-c
Fowler, Leslie Mote	1892-1971	OC-3-c
Fowler, Inf. of H.C. & R.	No dates	OC-4-c
Fowler, Kate	1858-1923	OC-4-c
Fowler, H.C.	1844-1926	OC-5-c
Fowler, John Josiah	1877-1882	OC-5-c
Fowler, Mrs.R.T. nee Bryson	1855-1878	OC-5-c
Fowler, Wirt D. M.D.	1881-1959	M-I-4
Fowler, Fay Simmons Mrs.W.D.	1891-1936	M-I-4
Fowler, Audrey Marie Inf.	1969-1969	M-III-14
Fowler, Carla Jean Inf.	1970	NE-3
Fowler, Joe F.	1899-1967	NE-3
Franks, Charlotte Emily	1880-1964	M-II-5
Franks, John Edward	1875-1949	M-II-5
Franks, Charlotte Sara	1919-1920	M-II-5
Friedrich, G.	No dates	NE-18
G		
Gallatin, Lena Ella	1893-1969	OC-13-e
Gallatin, John F.	1846-1919	OC-16-b
Gallatin, Sarah M.	1862-1938	OC-16-b
Gallatin, James A.	1880-1967	OC-17-b
Gardner, Walter H.	1867-1941	OC-10-d
Gardner, Lula Mrs.W.H.	1874-1941	OC-10-d
Garear, John	1876-1905	OC-4-a
Garrett, Mrs.	No dates	OC-4-d
George, Pinckney B.	1866-1895	OC-9-b
George, Adelia C.	1869-1886	OC-9-b
Near by Our Baby	1895	OC-9-b
George, Fannie B.	1825-1889	OC-9-b
George, W.W.	1821-1898	OC-9-b
George, Douglas	1892-1895	OC-9-b
George, Louella	1894-1897	OC-10-b
George, William H.	1858-1936	OC-12-b
George, Lena Mae	1874-1946	OC-12-b
Giles, Mrs. Paralee	No marker	OC-17-f
Gill, Henry	1876-1957	OC-11-f
Gill, Louise C. Kate	1873-1952	OC-12-f

Name	Dates	Location
Girvin, Eb H.	1844-1902	OC-5-d
Girvin, Mary	1852-1921	OC-5-d
Girvin, Inf. da of E.H. & Mary	Nodates	OC-6-d
Glass, Donald Eugene	1929-1974	NW-31
Glosson, Andrew Walter	1888-1967	NE-0
Glosson, Dora Amanda	1893-1969	NE-0
Golden, Inf. of Geo.	No dates	OC-11-c
Grant, Inf. of T.C., Sr.	No dates	OC-4-f
Grant, M.M. Jr. Inf.	No dates	OC-5-f
Grant, D.V. Jr. Inf.	No dates	OC-5-f
Grant, M.T. Inf.	No dates	OC-5-f
Grant, Malvina Casbeer	1833-1906	OC-5-f
Grant, James B.	1905-1935	OC-5-f
Grant, Virginia Hall	1871-1956	OC-5-f
Grant, Tom C., Sr.	1866-1918	OC-6-f
Grant, Thomas C., Jr.	1904-1946	OC-6-f
Grant, Capt. D.V.	1835-1896	OC-6-f
Grant, James B.	1867-1892	OC-6-f
Grant, Matthew M.	1808-1874	OC-6-f
Gray, Texann	1861-1900	OC-3-a
Gray, Arthur W.	1883-1957	OC-5-c
Gray, Beulah L. Mrs. A.W.	1883-1959	OC-5-c
Gray, J.W. Father	1845-1924	OC-5-c
Gray, M.A. Mother	1858-1923	OC-5-c
Gray, Arthur, Jr. 6mo	1916-1917	OC-6-c
Gray, Inf. da of A.W. & B.L.	1908	OC-6-c
Gray, Lester F. son of J.W.	1878-1881	OC-6-c
Gregory, Dudley	1891-1968	NE-30
Grier, Charlie Inf June-Sept.	1882	OC-9-e
Grier, Ralph	1883-1886	OC-9-e
Grier, Rosa	1860-1885	OC-9-e
Grier, J.Y.	1858-1938	OC-9-e
Griffin, T.C.	1868-1883	OC-9-f
Griffiths, Eliza	1856-1907	OC-8-c
Griffiths, Wm.G.	1831-1914	OC-9-c
Griffiths, Martha A.	1831-1885	OC-9-c
Griffiths, Rev. Walter G.	1867-1942	OC-14-c
Griffiths, Zelma	1871-1907	OC-14-c
Griffiths, Ruby	1890-1968	OC-14-c
Griffiths, W. Elmer	1893-1973	OC-14-c
Griffiths, Ruby E. Inf.	1922	OC-15-c
Griffiths, Willie Alma	1893-1972	OC-15-c
Griffiths, Eldon Earl	1917-1973	OC-15-c
Griffiths, Melva Dene Inf.	1925	OC-16-c
Guerin, Debra Lynn Inf.	1957	OC-16-a
Guess, Oliver Agusta	1895-1944	OC-11-b
Guess, Alpha	1870-1913	OC-11-b
Guess, Don P.	1867-1944	OC-11-b

H

Names	Dates	Location
Hall, Margaret Alice	1849-1915	OC-4-e
Hall, Cecil L. Dau.of C.T.	1889-1891	OC-7-d
Hall, Charlie T.	1856-1913	OC-8-d
Hall, Eliza Miller	1860-1936	OC-8-d
Hall, Johnnie Clair	1902-1921	OC-9-f
Hamilton, Infant of D.L.	-1898	OC-3-d
Hamilton, Hubert A.	1896-1967	M-I-35
Hamilton, Paul	1923-1956	M-I-35
Hanley, Charles C.	1900-1957	NE-11
Hare, B.	No dates	OC-5-e
Harris, Alvie L., Son of H.W. & C.W.	1915-1916	OC-11-b
Harris, Harry W. " " "	-1919	OC-11-b
Harris, Joel A.	1820-1907	OC-6-b
Harris, Silas Dee	1898-1962	OC-10-f
Harrison, W.L.	1830-1866	OC-6-e
Havins, Robert Marshall, Pvt. Med. Dpt.	-1938	OC-12-b
Hayes, Mrs. Annie May	1919-1969	OC-7-a
Hayes, Edgar	1907-1942	OC-6-a
Hayes, Grady	1889-1947	OC-6-a
Hayes, Effie	1913-1965	OC-7-a
Hayes, Sgt. Egbert W.	1887-1919	OC-7-a
Hayes, N. Naomi	1872-1919	OC-7-a
Hayes, Enoch	1858-1943	OC-7-a
Hayes, Ira P.	1894-1918	OC-7-a
Hayes, Gladys	1902-1919	OC-7-a
Haynes, Mr.	No dates	OC-6-e
Hays, Mrs. M.	No dates	OC-5-c
Hays, Infant of E.L. & M.	No dates	OC-5-c
Hays, Infant of E.L.	No dates	OC-5-c
Hays, Infant of Mr. & Mrs. E.L.	No dates	OC-5-c
Hays, Ted (51 y-3 m-26 d)	1908-1960	OC-8-a
Hays, Mrs. Josephine	1897-1958	OC-8-a
Hays, W.R.	1894-1962	OC-11-c
Hays, Artillie	1895-1949	OC-11-c
Hays, Addie	1854-1934	OC-14-b
Hays, John	1850-1930	OC-14-b
Hays, Ader	1911-1928	OC-14-b
Hays, Cora Belle	1873-1953	OC-14-b
Hays, Rube	1874-1961	OC-15-a
Hays, Dessie Infant	No dates	OC-15-e
Hays, Jessie Infant	No dates	OC-15-e
Hays, Betty Jo Infant	No dates	OC-15-e
Hays, Willis B.	1880-1947	OC-16-c
Hays, James Bud	1885-1957	OC-18-a
Hays, Mrs. Agnes	1886-1958	OC-15-e

Names	Dates	Location
Hefner, Beulah	1888-1963	OC-6-b
Hefner, Infant	-1891	OC-6-b
Hefner, E.T.	1858-1926	OC-6-b
Hefner, Nancy Mrs. E.T.	1862-1952	OC-6-b
Hefner, Otho	1882-1927	OC-7-b
Hefner, William Arthur, Sr.	1885-1973	M-II-25
Hefner, Elva Mrs. W.A., Sr.	1888-1961	M-II-25
Henderson, Donald	1929-1947	M-III-2
Henderson, LeRoy	1886-1969	M-III-17
Henderson, Lillie Viola	1899-1959	M-III-17
Henry, Christopher F. Infant	-1969	NE-26
Henson, George R.	1902-1940	OC-15-a
Herrington, A.	No dates	OC-11-c
Hewitt, Premont Driskill Inf.	No dates	OC-10-e
Hewitt, Inf. dau of G.W. & M.E.	No dates	OC-10-e
Hickman, Charles F.	1881-1960	OC-2-d
Hickman, N.F.	1839-1891	OC-2-d
Hickman, Mary J. Mrs. N.F.	1848-1926	OC-2-d
Hickman, Annie	1875-1946	OC-2-d
Hickman, Charles C.	1870-1936	OC-3-e
Hickman, Effie Vaught, Mrs. C.C.	1880-1960	OC-3-e
Hickman, Ralph	1906-1957	OC-4-e
Hickman, Collin	1875-1936	OC-17-c
Hines, Belle McFarland	1873-1955	M-I-23
Hines, Robert I.	1878-1948	M-I-23
Hitt, Jolene Ann	1960-1974	M-III-28-E
Hobbs, Henry W.	1879-1963	OC-16-e
Hobbs, M. Angie Mother	1885-1956	OC-16-e
Hobbs, Ronnie Eugene Inf.	-1950	OC-17-d
Hobbs, Horace J.	1912-1955	M-II-18
Hooper, C.	No dates	OC-5-e
Hopkins, Arbie Leonard	1904-1969	NW-8
Houston, Infant of S.P. & M.C.	No dates	OC-1-a
Humphrey, Samuel Lane	1884-1964	OC-7-a
Humphries, B.E.	1864-1944	M-I-24
Humphries, Claude	1897-1940	M-I-24
Humphries, Cynthia, Mrs. J.E.	1896-1973	M-I-15
Humphries, Richard	1932-1972	M-I-15
Humphries, Olin G.	-1973	M-II-29
Humphries, Max O'Niel	1915-1971	M-II-20
Humphries, Zilpah Ingram Mother	1889-1971	M-II-20
Hunt, Willie W.	1882-1962	NE-M
Hurley, Nancy Jane	1891-1943	OC-18-e
Hyman, George T.	1916-1973	NW-3
Hyten, Libbie Marie	1910-1966	NE-K

I

Names	Dates	Location
Inman, Andrew Jackson	1878-1966	M-II-30
Inman, Mary Elizabeth	1895-1967	M-II-30
Innmon, Cap. H.	1917-1972	M-III-10
Innmon, Susie	1884-1961	M-III-10
Innmon, Tony	1881-1954	M-III-10
Insall, Jewill Spencer Inf.	1914	OC-8-f
Inscore, Mrs. Ida	1873-1955	OC-18-e
Isaacks, Ethel G. <i>Adm</i>	1887-1955	M-II-6
Isaacks, James E. <i>Adm</i>	1882-1948	M-II-6
Isaacks, Ray L. Jr.	1951-1967	M-II-6

J

Jackson, N.	No dates	OC-4-d
Jackson, Minerva Inf. June-July	1852	OC-5-e
Jackson, Rebecca Gregg, Mother	1832-1852	OC-6-e
Jackson, Willie W.	1896-1950	OC-10-f
Jackson, Mary Louise, Mrs. J. T.	1873-1964	OC-11-f
Jackson, Joseph T.	1868-1957	OC-11-f
Jackson, Mrs. Mildred	1924-1968	OC-18-d
Jackson, Sam C.	1886-1970	NE-C
Jay, Ollie Simpson	1893-1959	M-II-15
Jennings, Alma, Mrs. W. J.	1902-1973	OC-2-f
Jennings, W. J. Wig	1892-1973	OC_2-f
Johnson, Enoch	1884-1957	OC-2-f
Johnson, Laura, Mrs. Hy H.	1870-1889	OC-7-b
Johnson, Inf. of Jno.	No dates	OC-4-c
Johnson, Mrs.	No dates	OC-11-e
Joiner, Joe	1883-1958	OC-10-e
Joiner, Ola, Mrs. Joe	1897-1957	OC-10-e
Jones, Elizabeth F.	1831-1888	OC-2-b
Jones, William	1882-1949	OC-2-b
Jones, Joseph	1826-1902	OC-2-c
Jones, Agnes	1833-1892	OC-2-c
Jones, James H.	1867-1937	OC-3-b
Jones, R. V.	No dates	OC-7-c
Jones, N. S.	No dates	OC-10-f
Jones, J.	No dates	OC-10-f
Jones, Nancy	1847-1890	OC-11-d
Jones, H. L.	No dates	OC-11-f
Jones, ?	No dates	OC-11-f
Jones, Marie C., Mrs. E. A.	1899-1944	NE-A
Jones, Herman W.	1895-1974	E-8
Joseph, Ernest E.	1901-1974	OC-14-f

Names	Dates	Location
Joseph, John	1891-1919	OC-14-f
Joseph, Booten	1877-1959	OC-14-f
Joseph, Inf. of Mr. & Mrs. W.F.	1921	OC-14-f
Joseph, W.M.	1851-1925	OC-15-f
Joseph, Mary	1852-1937	OC-15-f
Joseph, Wiley	1889-1947	OC-15-f
Joseph, Austin, Sr.	1880-1946	OC-15-f
Joseph, Ollie R.	1904-1956	OC-15-f
Joseph, Ida P.	1879-1959	OC-15-f
Joseph, Ireland	1876-1957	OC-15-f
Joseph, Linvel	1895-1967	OC-16-f
Joseph, Helen, Mrs. Linvel	1902-1951	OC-16-f
Joseph, Taylor	1886-1966	OC-16-f
Joseph, Susie	1887-1970	OC-16-f
Joseph, Austin C., Jr.	1918-1959	M-III-19
Joseph, Doyle L.	1906-1951	M-III-7
Joseph, Lila C.	1882-1956	M-III-7
Jowers, Ima Jo	1926-1972	OC-18-b
Justus, William T. (79 yrs)	1809-1888	OC-4-d
Justus, Mary A. (64 yrs)	1825-1889	OC-5-d

K

Kauffman, Frankie Mae	1930-1931	OC-4-a
Kauffman, Al P.	1885-1945	OC-5-a
Kauffman, Lillie, Mrs. A.P.	1892-1971	OC-5-a
Kauffman, J.W.	1918-1950	OC-5-a
Kauffman, Etta Frances, Mrs. J.W.	1918-1956	OC-5-a
Kauffman, James Allen	1937-1958	OC-5-a
Kauffman, Florence, Da. of J. & T. J.	1897-1906	OC-9-b
Kauffman, J.W.	1880-1902	OC-10-b
Kauffman, Joe T.	1887-1919	OC-10-b
Kauffman, Joseph H.	1846-1931	OC-11-b
Kauffman, Teresa Jane	1856-1926	OC-11-b
Kauffman, Frank P.	1898-1960	OC-11-a
Kauffman, W.E.	1877-1950	OC-11-a
Kauffman, Lillie	1881-1962	OC-11-a
Kauffman, Bessie R.	1894-1970	NE-9
Keeler, Mrs. Mary	No dates	OC-7-b
Keeler, James C.	1847-1938	OC-15-b
Keeler, Eliza, Mrs. J.C.	1861-1956	OC-15-b
Kellerhals, Myrtle M. Poole	1884-1958	OC-6-e
Kellerhals, Emil Poole	1869-1961	OC-7-e
Kent, Delilah	1843-1914	OC-12-b
Key, Mrs. Jane	1832-1904	OC-9-c
Key, Jasper N.	1819-1901	OC-9-c
Key, James M.	1923-1969	NW-23
Kilgo, Carrie Hall	1872-1927	OC-4-e

Names	Dates	Location
King, George L. Infant Twin	1887	OC-3-b
King, William L. Infant Twin	1887	OC-3-b
King, Emma Infant	1902	OC-4-b
King, Lawrence Infant of C.W.	1895-1896	OC-4-c
Kirk, Addie	1913-1943	OC-4-a
Kleen, Arda W.	1882-1954	OC-1-a
Knowles, James	1908-1971	OC-16-c
Knox, William A.	1890-1969	NE-15
Kranz, Frank Ray Infant	1959	OC-18-c
Krause, Carl C.	1897-1961	NE-0
L		
Landrum, Edward Bentley	1923-1927	OC-12-d
Landrum, Horace W.	1888-1956	OC-13-d
Landrum, Ethel Pope, Mrs. H.W.	1887-1971	OC-13-d
Landrum, L.S.	1867-1923	OC-12-e
Landrum, Ella Mrs. L.S.	1868-1957	OC-12-e
Landrum, Infant of J.C. & M.	1905	OC-12-c
Landrum, Julius C.	1878-1958	OC-12-c
Landry, Felix	1873-1970	OC-12-f
Landry, Pauline	1878-1958	OC-12-f
Lane, James K.	1895-1954	OC-1-b
Lane, James Kenneth	1934-1953	OC-1-b
Lane, Mary	No dates	OC-2-b
Lane, Sallie K.	1871-1921	OC-2-b
Lane, John H.	1867-1948	OC-2-b
Lane, John L.	1897-1957	OC-2-b
Lane, Ada P.	1900-1968	OC-2-b
Lane, I.T. (Beside Mrs. Burke)	No dates	OC-7-a
Leatherwood, J.H.	1857-1902	OC-5-b
Leatherwood, John, son of J.H.	1885-1886	OC-5-b
Leatherwood, Julia A.	1828-1914	OC-6-b
Leatherwood, A.M.	1823-1901	OC-6-b
Leatherwood, Beulah	1878-1888	OC-6-c
Leatherwood, G.C.	1833-1898	OC-6-c
Leatherwood, Rebecca	1838-1913	OC-6-c
Leatherwood, Calvin Earl	1871-1944	OC-7-c
Leatherwood, Sallie, Mrs. C.E.	1868-1945	OC-7-c
Leatherwood, Infant of C.E. & S.	1898	OC-7-c
Larrison, Phillip E., Inf. of C. & B.	1963	M-I-17
Lay, H.O.	1893-1961	NE-3
Lay, Vera	1890-1968	NE-3
Ledbetter, Infant of J.W.	No dates	OC-8-e
Lee, C.P.	No dates	OC-10-c

Names	Dates	Location
Lemon, Infant of W.J.& A.C.	No dates	OC-12-d
Lewis, F.	No dates	OC-7-d
Lewis, Charlsie Russell	1899-1967	OC-7-b
Linder, J.	1851-1908	OC-14-c
Linder, Annie Belle Seward	1874-1957	OC-17-c
Logan, E. Ray	1881-1971	NE-L
Logan, Robert Henry, Inf of E.R.& A.	1926	OC-1-b
Lohman, Edna J.	1913-1968	NE-H
Long, Inez	1917-1925	OC-15-e
Long, Willie	1891-1935	OC-15-e
Long, Joe C.	1843-1902	OC-15-e
Long, Sarah M.	1856-1926	OC-15-e
Long, Jesse E.	1867-1929	OC-15-e
Long, Baby	No dates	OC-15-e
Long, Mildred, Inf da of W.L.	1918	OC-15-e
Long, Minnie	1871-1947	OC-16-e
Lorein, Melissa Ferges, Mrs. J.	1860-1908	OC-7-b
Lunsford, Willie C.	1902-1967	NW-C

M

Maasen, Lena	1896-1965	OC-12-a
Maasen, Tony	1904-1964	OC-12-a
Magruder, Carrie Lee	1885-1895	OC-3-e
Magruder, R.E.	1884-1887	OC-3-e
Malone, Infant Twin of M.L.& D.	1920	OC-11-a
Malone, Infant Twin	1920	OC-11-a
Malone, Della	1895-1959	OC-12-a
Unmarked grave beside this one		
Martin, Fred	1897-1959	OC-17-d
Martin, Livie Smith, Mrs. Fred	1901-1970	OC-17-d
Martin, Benjamin E.	1893-1961	OC-18-b
Martin, Ida C.	1894-1967	OC-18-b
Martin, William S.	1869-1931	OC-18-d
Mason, Mary Eliz. Elliott, Mrs. C.C.	1847-1905	OC-2-d
Mather, Charley	1882-1949	M-III-6
Matthews, Myrtle Smith, Mrs. O.	1889-1961	OC-1-e
Matthews, Olly	1883-1941	OC-1-e
Matthews, Floyd M.	1898-1914	OC-3-f
Matthews, Giles	1896-1899	OC-3-f
Matthews, Mattie Farrow	1872-1938	OC-3-f
Matthews, Sallie Ford	1861-1886	OC-4-f
Matthews, Emma J. Ford	1874-1969	OC-3-f
Matthews, Abner B.	1858-1948	OC-4-f

Names	Dates	Location
Matthews, John G.	1824-1903	OC-4-f
Matthews, Nancy Leanorah	1838-1892	OC-4-f
Matthews, Joseph Neely	1866-1944	OC-4-f
Matthews, Emma Marrs, Mrs. J.N.	1875-1947	OC-4-f
Matthews, Leta, Inf. of J.N.	1909	OC-4-f
Matthews, Leonora Evalyn	1901-1964	OC-5-f
Matthews, Hazel	1901-1910	OC-5-f
Matthews, Eula Whitted	1903-1969	NE-12
Mauldin, Mary	1888-1889	OC-4-e
Mauldin, James	1873-1885	OC-4-e
Mauldin, Perlina	1850-1868	OC-5-e
May, N.R.	No dates	OC-4-b
Mayhall, Minnie	1880-1929	OC-13-f
Mayhall, Infant	1920	OC-13-f
Maynard, Wayne	1899-1969	OC-13-b
Maynard, Mary J. Booth	1900-1938	OC-13-b
McCoy, William E., Sr.	-1952	NE-D
McCoy, William E., Jr.	1916-1954	NE-D
McCrary, Arthur Lee	1884-1959	M-I-29
McCullough, W.H.	1849-1878	OC-11-d
McCullough, Florence	1853-1934	OC-11-d
McCullough, Herman Leroy	1893-1896	OC-ii-d
McDaniel, A.P.	1843-1929	OC-4-f
McDaniel, Lucretia	1845-1925	OC-4-f
McDaniel, Sudie E.	1875-1952	OC-5-f
McDaniel, Thomas E.	1870-1953	OC-5-f
McDaniel, Rhoena	1869-1875	OC-5-f
McDaniel, Lanora Infant 3 da	1876	OC-5-f
Mc Farland, John T.	1838-1900	OC-2-d
Mc Farland, Martha J.	1843-1882	OC-3-d
Mc Farland, Clarence	1902-1956	OC-3-b
Mc Farland, Lon	1871-1950	M-I-7
McLaran, Lawrence B.	1905-1966	NE-7
McNeil, W.P., Jr.	No dates	OC-5-b
McSpadden, Susie, da of Mrs. M. Keeler (Unmarked)		OC-7-b
McNorton, Jule M.	1880-1961	E-1
McNorton, Maude	1879-1972	E-1
McRoberts, A.L.	1899-1967	NW-16
McWhorter, Roy	1893-1969	OC-15-b

Names	Dates	Location
Mears, Florence Ethel	1880-1973	OC-11-c
Mears, C.	No dates	OC-6-f
Mears, Alex	1873-1910	OC-11-c
Mears, Infant of W.& V.A.	No dates	OC-11-c
Mears, J.W.	No dates	OC-12-c
Mears, Mrs. S.S.	1841-1887	OC-12-c
Mears, Kelley C., Sr.	1900-1973	NW-11
Mears, Kelley C., Jr.	1930-1972	NW-11
Mears, Edith May Mrs.A.N.	1903-1974	OC-1-c
Medeiros, Lola Infant	1970-1970-	NW-6
Medley, Edith Jo Infant	1931	OC-8-b
Miles, J.Thomas	1855-1884	OC-4-c
Miles, Lura Bower	1858-1935	OC-4-c
Mills, Oscar J.	1889-1969	OC-16-e
Miller, Cornelius A.	1858-1935	OC-1-b
Miller, Mary R.	1858-1912	OC-1-b
Miller, G.W. In Stone Wall	1858-1859	OC-7-d
Miller, Harriet	1849-1895	OC-7-e
Miller, Lou Eller	1868-1869	OC-8-d
Miller, A.L.	1870-1871	OC-8-d
Miller, G.A.	1872-1887	OC-8-d
Miller, Jessie Infant	1891	OC-9-d
Miller, Annie	1892-1894	OC-9-d
Miller, Infant of A.M. & L.M.	No dates	OC-9-e
Miller, Walter A.	1882-1902	OC-11-c
Miller, A.J.	1836-1903	OC-11-c
Miller, Nancy	1845-1925	OC-11-c
Miller, Jennie Ellen	1878-1967	OC-14-d
Miller, Richard Charles	1881-1935	OC-14-d
Miller, A.C.	1835-1916	OC-15-d
Miller, Mary A.	1851-1928	OC--15-d
Miller, Eliza R.	1860-1943	OC-17-b
Miller, John G.	1858-1929	OC-17-b
Miller, Carl	1883-1931	OC-17-b
Miller, Minnie	1889-1947	OC-18-b
Miller, Warren	1888-1961	OC-18-b
Mitchell, Grover C.	1893-1968	NE-30
Mitchell, Edna B.	1897-1967	NE-30
Moore, Luther M.	1881-1942	OC-17-e
Moore, Lula Ida	1881-1970	M-II-46 E
Morgan, James H.	1909-1963	OC-11-a
Morris, W.A. Infant	1876	OC-8-f
Muller, C.P. Weathered illegible stone		OC-11-e

Names	Dates	Location
Munro, J.O.	1884-1957	OC-1-f
Munro, Martha, Mrs.J.O.	1887-1951	OC-1-f
Munro, Mary	1871-1964	OC-2-f
Munro, J.D.	1907-1924	OC-2-f
Munro, Will	1878-1961	OC-3-f
Munro, Margie	1882-1960	OC-3-f
Munro, Jennie, Mrs.John	1849-1925	OC-3-f
Munro, John	1846-1918	OC-3-f
Munro, Infant of Mr.& Mrs.Collin	-1892	OC-7-d
Munro, Ethel	1887-1895	OC-7-d
Munro, Ella, Mrs. Collin	1862-1902	OC-7-d
Munro, Collin	1858-1938	OC-7-d
Munro, E.C.	1889-1951	OC-7-d
Munro, David D.	1873-1940	OC-9-c
Munro, Lillie, Mrs.D.D.	1871-1909	OC-9-c
Munro, Infant son of Mr.& Mrs.D.D.	-1909	OC-9-c
Myers, Dora L.	1883-1966	OC-7-b
Myers, Robert Lee	1881-1944	OC-7-b
Myers, John W.	1902-1968	OC-7-b
Myers, Mabel J.	1903-1945	OC-7-b
Myers, E.M.	No dates	OC-8-b
Myers, L.M.	No dates	OC-8-b
Myers, Joseph L.	1877-1967	M-I-10
Myers, M.Edith, Mrs. J.L.	1880-1966	M-I-10
Myers, Violet	1905-1935	M-I-26
Myers, James D.	1928-1969	NW-17

N

Neans, Margie	1911-1938	OC-10-a
Neans, Infant	1953	NW-13
Neans, H.Milton	1910-1966	NW-13
Nelms, W.G. Billy	1897-1970	M-I-13
Nelms, Lavada, Mrs.W.G.	1888-1954	M-I-13
Nelson, Boyd Lee	1906-1961	OC-17-a
Nichols, Baby	1880	OC-9-d
Nichols, C.A.	No dates	OC-10-c
Norris, Sarah T.	1861-1941	OC-13-e
Norris, Tom T.	1865-1933	OC-13-e
Nix, Carl N.	1901-1973	NW-26

O

Names	Dates	Location
Oakley, Amos	1908 - 1965	NW-24
Ottinger, Edith	1896 - 1930	OC-12-a
Ottinger, Herbert	1899 - 1920	OC-12-a
Ottinger, Adelia	1866 - 1938	OC-12-a
Ottinger, F.Gerome	1857 - 1934	OC-12-a
Owen, A.H. Infant	No dates	OC-12-c
Owen, Martha In Rock Wall	1785 - 1856	OC-6-d
Owen, John B.	1864 - 1941	OC-2-d
Owen, Lina Hickman, Mrs. J.B.	1872 - 1970	OC-2-d
Owen, Vera	1899 - 1902	OC-3-d
Owen, Carl Terry	1914 - 1971	OC-14-c
Owen, Mella Lee	1906 - 1954	OC-15-c
Owen, Ada T.	1882 - 1964	OC-15-c
Owen, Marie Frances Long	1900 - 1958	OC-16-c

P

Pace, Henry T.	1845 - 1919	OC-15-c
Pace, Loucinda, Mrs. H.F.	1857 - 1927	OC-15-c
Packer, William (66 yrs)	1832 - 1898	OC-11-b
Padgett, Mrs.	No dates	OC-8-c
Park, Clarence Infant	- 1942	M-I-36
Park, Sherry Infant	- 1946	M-I-36
Parker, Carrie	1862 - 1936	OC-17-e
Parker, Lawrence M.	1892 - 1968	NW-5
Parks, Mary	1841 - 1914	OC-4-f
Parks Izzie	1882 - 1892	OC-5-f
Parks, Lemuel	1866 - 1873	OC-8-f
Parks, Lou G.	1868 - 1878	OC-8-f
Parks, Lewis F.	1857 - 1879	OC-8-f
Parks, Frances, Inf. of F.E. & Sallie	- 1916	OC-8-f
Parks, Frank E.	1877 - 1957	OC-8-f
Parks, John C.	1819 - 1887	OC-9-f
Parks, Rebecca	1835 - 1903	OC-9-f
Parks, Little Dan 5 mo.	- 1897	OC-9-f
Parks, Little D.C. 1 mo.	1900 - 1901	OC-9-f
Parks, Infant 1 mo.	- 1887	OC-9-f
Parks, Infant Covington 1 mo.	- 1887	OC-9-f
Parks, J.W.	1864 - 1917	OC-9-f
Parks, Amanda, Mrs. J.W.	1868 - 1940	OC-9-f
Parks, Walter F.	1890 - 1963	OC-10-f
Parks, Infant of Claude & Margarite	No marker	OC-9-f
Patrick, Mother	1871 - 1940	M-I-22
Payne, S. Infant	No dates	OC-9-f
Payne, M. Infant	No dates	OC-9-f
Payne, Patricia	1927 - 1964	OC-6-b

Names	Dates	Location
Pennell, A.M.	1873-1828	OC-2-c
Pennell, Lura Lee, Mrs.A.M.	1874-1912	OC-5-c
Perry, Infant dau of Mr.& Mrs.	O.F.-1935	OC-15-f
Perry, Infant son of Mr.& Mrs.	O.F.-1937	OC-15-f
Perry, Olia Overton	1865-1943	M-II-3
Perry, Timey Savannah, Mrs.O.O.	1866-1945	M-II-3
Perry, Cecelia	1894-1961	M-II-22
Perry, James T.	1910 1974	NW-11
Person, Nelda Fay	Inf 1939	OC-15-f
Person, Vera Elaine	1906-1967	OC-15-f
Peveto, Fannie Munro	1876-1964	OC-2-f
Phillips, B.	No dates	OC-3-c
Phillips, Robert L.	1941-1963	NE-33
Piety, Isabella	1868-1957	OC-2-b
Pipkin, Inf of H.T.	1922	OC-14-d
Pogue, Baby	-1950	NE-E
Poole, Juanita Russell, Mrs.W.H.	1888-1972	OC-2-b
Poole, Wade Hampton	1882-1936	OC-3-b
Poole, Frances	1892-1972	OC-5-e
Poole, Mary F., Mrs.L.M.	1856-1935	OC-5-e
Poole, Luther M.	1851-1893	OC-5-e
Poole, T.P.	1819-1905	OC-6-c
Poole, Asenath B.	1819-1860	OC-6-e
Poole, W.Hampton	1858-1880	OC-7-e
Poole, Ola E.	1882-1896	OC-7-e
Poole, Nannie B.	1858-1909	OC-7-e
Poole, Henrietta	1857-1876	OC-8-e
Poole, Babe of Henrietta	-1876	OC-8-e
Poole, Infant of C.W.	No dates	OC-8-e
Poole, Eliza	1826-1912	OC-4-c
Poole, Infant of N.Poole, Col.	No dates	OC-12-e
Poole, J.Landy	1853-1942	NE-M
Poole, Mary M.	1861-1953	NE-M
Poor, Henry F.	1876-1905	OC-11-b
Poor, G.A.	1825-1887	OC-12-b
Poor, Martha A.	1840-1916	OC-12-b
Potts, MARY JANE	1830-1917	OC-7-c
Potts, Davis	1853-1920	OC-1-b
Potts, M.J.	No dates	OC-1-b
Potts, Geo. I.	1855-1894	OC-3-c
Potts, Mary Jane, Mrs.G.I.	1855-1930	OC-3-c
Potts, Eva Kate	-1972	OC-3-c
Potts, Wayne Barton	1890-1961	OC-3-c
Potts, Thomas	1879-1893	OC-4-c
Potts, Mrs.Mary A.	1808-1891	OC-4-c
Potts, J.G.	1839-1903	OC-4-c
Potts, Henrietta	1847-1910	OC-4-c
Potts, Wade Inf. of J.S.	1899	OC-4-c

P

Names	Dates	Location
Potts, Infant of J.W.& Emma	No dates	OC-6-c
Potts, Infant of J.W.& Emma	No dates	OC-6-c
Potts, Infant of J.W.& Emma	No dates	OC-6-c
Potts, Infant of G.I.& Mary J.	- 1882	OC-6-c
Potts, Fred D.	1886-1970	NE-14
Powell, Henry	1848-1917	OC-14-c
Powell, Martha	1853-1949	OC-14-c
Powell, Emma Jean Infant	-1966	M-III-14
Powell, Cindy Marie Infant	June 24-26, 1969	M-III-14
Priddy, Lee R.	1900-1958	NE-N
Preston, Bettie Ratliff	1868-1958	OC-8-a
Purser, J.A. Father	1866-1934	M-II-1
Purser, Virginia Elizabeth	1870-1953	M-II-1
Purser, Frank J.	1891-1962	M-II-1
Purser, James Earl	1903-1972	M-II-1
Purser, Elbert I., Sr.	1897-1951	M-II-12

R

Ramsay, Loss I., Jr.	1922-1957	M-III-13
Ramsay, Monte Gene	1925-1967	M-III-13
Rasco, Mrs. Elsie	1882-1962	OC-1-d
Ratliff, Joshua	1835-1930	OC-7-a
Ratliff, Mary, Mrs. J.	1840-1926	OC-7-a
Ratliff, Bernice	1875-1956	OC-8-a
Ratliff, Melvin B.	1877-1950	OC-8-a
Ray, Effie Esther	1903-1948	OC-1-b
Reamers, E.C.	No dates	OC-10-d
Redford, Warren	1894-1957	OC-4-f
Redford, Infant of W.& Lois	-1923	OC-4-f
Redford, John N.	1857-1947	OC-13-c
Redford, Meddie Z. Mrs. J.N.	1861-1947	OC-13-c
Redford, Beulah Benton	1881-1913	OC-13-c
Redford, Nora	1886-1953	OC-13-c
Redford, W.O.	1859-1946	NE-B
Redford, James P.	1886-1970	NE-B
Redford, Viola B. Mrs. J.P.	1902-1972	NE-B
Reed, Linder	1942-1958	OC-9-a
Reece, J.	No dates	OC-8-b
Remm, Henry E.	1884-1965	NE-D
Renick, R.A.	No dates	OC-7-e
Reyes, Teodoro C.	1918-1971	E-5
Reyna, Gregorio, El nino Juan e Petra Reyna	1905-1908	OC-18-f

Names	Dates	Location
Rice, Elaine Infant of C.E.	-1945	OC-14-b
Richardson, Rev.T.J.	1854-1935	M-I-21
Richardson, Mrs.T.J.	1861-1940	M-I-21
Richardson, Noah M.	1884-1954	M-I-21
Richardson, Mary E.	1888-1936	M-I-21
Rivers, Lillian V.M.	1885-1917	OC-16-e
Robbins, Luther A.	1902-1971	OC-16-e
Robbins, John W.	1870-1931	NE-N
Robbins, Nancy	1881-1969	NE-N
Robbins, Cornelious	1921-1954	NE-N
Roberts, Edward DeWitt	1892-1971	OC-9-a
Roberts, Betty Jo Infant	-1931	OC-10-a
Roberts, Robert Charles Infant	-1929	OC-10-a
Roberts, Baby	-1925	OC-10-a
Roberts, A.C. Infant	No dates	OC-11-a
Roberts, Finis Guy	1886-1960	OC-18-c
Roberts, Charlie E.	1857-1942	M-I-3
Roberts, Elizabeth A., Mrs.C.E.	1869-1957	M-I-3
Roberts, Vernie A.	1897-1971	M-I-3
Roddy, Maj. Ephriam	1786-1872	OC-6-f
Roddy, Harriet Harrison Earl	1797-1878	OC-6-f
Rodgers, W.C.Leroy	1878-1972	OC-2-e
Rodgers, Elizabeth (Bessie)	1881-1957	OC-2-e
Rodgers, Lisa Gay	1955-1973	NE-5
Rogers, J.H.	1831-1915	OC-11-c
Rogers, M.J.	1834-1917	OC-11-c
Rogers, Ollie Dean	1895-1974	NE-30
Roland, Elbert G	1867-1886	OC-3-b
Rollins, Dennis I. Dee	1896-1969	M-III-3
Rollins, James R.	1934-1948	M-III-3
Ronkendorf, Fred	1863-1945	Oc-13-c
Rosenbusch, Adolph	1850-1941	M-III-1
Rosenbusch, Antonio	1858-1953	M-III-1
Rosenbusch, Arthur	1885-1963	M-III-1
Rosenbusch, Alfred	1884-1963	NE-5
Rosenbusch, Olga	1892-1964	NE-18
Ross, William Eliphaz	1874-1936	OC-17-d
Ross, Ida Lou	1878-1972	OC-18-d
Ross, Lee	1905-1963	NE-12
Ross, Dr. Geo. D.	1881-1963	NE-K
Ross, Alma Mrs.G.D.	1883-1966	NE-K
Ross, Donald	1906-1970	NW-21
Ross, Vaden Bennett	1916-1973	NE-20
Rousseau, Mattie Jane	1901-1961	OC-11-a
Rozelle, Lucile Infant 1 mo	1918-1919	OC-12-b

Names	Dates	Location
Russell, W.B.	1874-1934	OC-2-d
Russell, Letitia, Mrs.W.B.	1879-1967	OC-2-d
Russell, John D. II	1902-1919	OC-2-d
Russell, J.Fred	1885-1904	OC-3-b
Russell, J.D.	1837-1921	OC-4-b
Russell, Mrs. J.D.	1848-1941	OC-3-b
Russell, Josephine	1908-1915	OC-7-b
Russell, Geo.	1887-1888	OC-7-d
Russell, John	1808-1894	OC-7-d
Russell, Nancy	1777-1857	OC-7-d
Russell, Nancy	1806-1887	OC-7-d
Russell, Frances	1839-1855	OC-7-d
Russell, Johnnie	1848-1896	OC-8-d
Russell, Bert	1891-1940	OC-8-d
Russell, N.	No dates	OC-13-e
Russell, Charles Thomas	1877-1952	OC-8-b
Russell, Nora Ann, Mrs.C.T.	1875-1956	OC-8-b
Russell, James Henry	1897-1965	NE-33

S

Sanders, Infant of Rev.& Mrs.N.A.	-1929	OC-2-b
Sampley, Verne Lee	1897-1898	OC-11-d
Sampley, John	1865-1948	OC-12-d
Sampley, Annie	1873-1945	OC-12-d
Scallorn, M.I.	No dates	OC-13-b
Schaffner, Ruth Atwood	1907-1969	NE-B
Schooley, Andy Perry	1888-1973	OC-18-a
Scott, Mattie	1905-1960	OC-10-a
Sergeant, Andrew H.	1885-1964	OC-8-e
Sergeant, Linney G.	1884-1955	OC-8-e
Seward, W.T.	No dates	OC-10-d
Seward, Infant of Houston	No dates	OC-11-d
Seward, Infant of Houston	No dates	OC-11-d
Seward, Infant of Houston	No dates	OC-11-d
Seward, Infant of E.N.	No dates	OC-11-d
Seward, Jennie, Dau. of E.N.	1907-1908	OC-12-d
Seward, Annie Laura	1904-1915	OC-12-d
Seward, E.N.	1869-1950	OC-12-d
Seward, Minnie, Mrs. E.N.	1878-1966	OC-12-d
Seward, James R.	1883-1966	OC-16-c
Seward, Rebecca, Mrs. J.R.	1878-1958	OC-15-c
Seward, William "Bill"	1837-1926	OC-16-c
Seward, Mary Jane	1840-1928	OC-16-c
Shaeffer, Joseph D.	1901-1956	OC-2-e
Sharp, James Quincy	1875-1916	OC-10-c
Shaw, M.E.	No dates	OC-11-f
Sheffield, Chester V.	1907-1965	M-II-35

Names	Dates	Location
Shepperd, Mary Ruth Casbeer	1912-1965	OC-1-d
Shiflett, L	No dates	OC-7-e
Shiflett, Willie H.	1866-1867	OC-7-e
Shiflett, Sallie	1824-1903	OC-9-e
Shuffield, John D.	1877-1948	OC-14-d
Shuffield, Mintie, Mrs.J.D.	1878-1964	OC-14-d
Shuffield, Infant	-1921	OC-14-d
Shuffield, Artie Lorene Inf.	-1923	OC-14-d
Simmons, Leo P.	1899-1962	OC-1-c
Simmons, Amy , Mrs. D.R.	1901-1969	OC-2-c
Simmons, Benjamin	1855-1886	OC-3-c
Simmons, C.J.	1845-1903	OC-3-c
Simmons, T.DeWitt	1891-1918	OC-3-c
Simmons, W.N.	1875-1916	OC-3-c
Simmons, Daisy, Mrs.W.W.	1883-1930	OC-3-c
Simmons, Mollie Ione, Mrs.C.L.	1868-1947	OC-3-c
Simmons, Dr. C.L.	1852-1918	OC-4-c
Simmons, Darling, Inf.of Dr.	-1910	OC-4-c
Simmons, C.	No dates	OC-4-c
Simmons, Elizabeth	1849-1884	OC-4-c
Simmons, Abner	1851-1884	OC-4-c
Simmons, Isaac I. Pomp	1874-1949	OC-5-b
Simmons, Ida Stanford	1877-1898	OC-5-b
Simmons, D.L.	1842-1910	OC-8-b
Simmons, Eliza, Mrs.D.L.	1845-1932	OC-8-b
Simmons, Willie G.	1871-1874	OC-8-e
Simmons, Pearl, Mrs.C.F.	1878-1913	OC-9-b
Simmons, Robert C.	1872-1954	OC-9-c
Simmons, Isabelle, Mrs.R.C.	1872-1959	OC-9-c
Simmons, Infant da of R.C.	-1893	OC-9-c
Simmons, Mitty	1856-1885	OC-9-c
Simmons, C.Bennett	1901-1973	OC-11-e
Simmons, Hallie	1906-1959	M-I-4
Simms, Tommy Glenn 18 mo	1971-1973	NW-6
Simpkins, Elizabeth Mother	1868-1955	OC-14-a
Simpkins, Claudy	1894-1937	OC-14-a
Simpson, Kenneth Dean Infant	-1961	OC-17-b
Simpson, Virgil	1911-1971	OC-18-c
Slavin, Mr.	No dates	OC-6-e
Smedley, Infant of W.R.& R.	No dates	OC-8-d

Names	Dates	Location
Smith, Jefferson G.	1889-1973	NW-22
Smith, Clark L.	1885-1965	OC-1-d
Smith, Kenneth	1931-1944	OC-1-e
Smith, Winnie	1896-1897	OC-1-e
Smith, Louin	1886-1941	OC-1-e
Smith, Infant Twin	-1901	OC-2-e
Smith, Infant Twin	-1901	OC-2-e
Smith, Baby	-1918	OC-2-e
Smith, Nancy, Mrs. Charles	1876-1960	OC-2-e
Smith, Charles	1863-1937	OC-2-e
Smith, Ralph	1891-1954	OC-2-e
Smith, Joe T.	1860-1946	OC-2-e
Smith, Ellen, Mrs. Joe T.	1861-1937	OC-2-e
Smith, Anthony	1828-1867	OC-5-e
Smith, Amanda, Mrs. Anthony	1828-1910	OC-4-e
Smith, R.S.	No dates	OC-5-c
Smith, Infant of W.A. & A.E.	-1880	OC-5-e
Smith, Mabel L.	1878-1879	OC-5-e
Smith, Walter Infant	-1867	OC-5-e
Smith, Cora B.	No dates	OC-9-a
Smith, Winnie	No dates	OC-9-a
Smith, David	1863-1913	OC-9-b
Smith, Fannie	No dates	OC-9-c
Smith, J.B.	No dates	OC-10-b
Smith, Mary A.	1841-1913	OC-10-b
Smith, Ben A.	1865-1919	OC-10-b
Smith, George Andrew	1865-1937	OC-17-c
Smith, Mary Agnes, Mrs. G.A.	1869-1933	OC-17-c
Smith, Laurence W.	1897-1970	OC-18-c
Smith, Bertie Grant, Mrs. L.W.	1901-1973	OC-18-c
Smith, James H.	1871-1935	OC-17-d
Smith, Lester B.	1877-1965	OC-17-d
Smith, Jefferson R.	1878-1965	NW-A
Smith, Annie Chance	1881-1956	NW-A
Smith, Harve A.	1902-1969	E-6
Smith, Georgia M.	1903-1969	E-6
Snyder, Clarince Infant of T.S.	-1872	OC-6-d
Solley, Porteous J.	1898-1959	OC-17-c
Solley, John Henry	1939-1942	OC-18-c
Solley, Betty Lois	1970-1971	NW-5
Speed, Oran O.	1913-1972	NW-22
Speed, Gladys Kauffman	1915-1972	NW-22
Sowell, Margie Mrs. Joe	No marker	OC-3-a
Sowell, Infant	No marker	OC-3-a
Sowell, Infant	No marker	OC-3-a

Names	Dates	Location
Spencer, Theodore	1875-1963	OC-6-b
Spencer, Bessie	1881-1969	OC-6-b
Spencer, William O.	1810-1896	OC-7-d
Spencer, Martha, Mrs.W.O.	1826-1913	OC-6-d
Spencer, P.P. Infant	-1855	OC-6-e
Spencer, John M.	1820-1853	OC-7-d
Spencer, Olly	1857-1910	OC-7-e
Spencer, Emily	1849-1944	OC-8-f
Spencer, W.A.	1851-1911	OC-8-f
Spencer, Powell	1884-1887	OC-8-f
Spencer, Jewell	1925-1935	OC-8-f
Spencer, Mary Lee	1920-1923	OC-8-f
Spencer, Vernon C.,Sr.	1882-1963	OC-8-f
Spencer, Byron	1820-1901	OC-9-f
Spencer, Albert H.	1878-1930	OC-10-f
Spencer, Ida Ruble Mrs.A.H.	1880-1965	OC-9-f
Spencer, William, Son of A.H.	1905-1908	OC-9-f
Spencer, N.S.	1894-1924	OC-9-f
Spencer, Lel	1888-1951	OC-9-f
Spencer, W.Floyd	1908-1973	M-III-25
Spivey, Thelma B.	1907-1969	OC-12-c
Spivey, Jinsey	1871-1966	OC-12-c
Spivey, John	1867-1957	OC-13-c
Stanford, Hardy A.	1893-1969	OC-1-d
Stanford, Vera L.,Mrs. H.A.	1900-1970	OC-1-d
Stanford, Little Edwin	1901-1904	OC-5-b
Stanford, Albert Wesley	1872-1945	OC-5-b
Stanford, Willie Gertrude	1882-1963	OC-5-b
Stanford, Wilson Infant	1899-1899	OC-5-f
Stanford, Jack	1827-1906	OC-6-b
Stanford, Eliza	1850-1935	OC-6-b
Stanford, Martha E.,Mrs.F.L.	1865-1898	OC-8-b
Stanford, Leland Platt	1883-1968	OC-10-d
Stanford, Agnes A.,Mrs.L.P.	1893-1963	OC-9-d
Stanford, Mrs. Sudie	1855-1938	OC-12-a
Stanford, Fredrick R.	1879-1935	M-I-25
Stanford, W.C. Wallie	1898-1965	M-II-26
Staton, Betty Lou	1939-1942	OC-1-a
Staton, Wilford C.	1914-1946	OC-1-a
Staton, Mrs. N.P.	1861-1931	OC-10-a
Staton, R.M.	1881-1919	OC-10-a
Staton, Della	1884-1926	OC-10-a
Staton, Emma Ella	1885-1918	OC-10-b
Staton, Alfred E.	1883-1951	OC-10-b
Staton, Savannah	1907-1932	OC-11-a
Staton, Andy	1902-1957	OC-11-a
Staton, Leslie	1907-1967	OC-11-a
Staton, Andrew Mae (Miss)	1909-1958	OC-11-b

Names	Dates	Location
Staton, Haskell Hack	1908-1970	NE-14
Staton, Sam	1885-1972	NE-14
Stepp, James Alvin	1928-1973	M-I-19
Stewart, James Melvin	1902-1974	NW-10
Stewart, Cornelious	1876-1920	OC-14-f
Stewart, Jesse E.	1877-1948	OC-14-f
Stewart, Marlin	No dates	OC-15-f
Stinebaugh, Lucy Ellen	1859-1936	OC-17-c
Stinebaugh, Minnie	1879-1969	OC-17-c
Street, Mary M.	1903-1973	NW-25
Strong, Lester M.	1890-1969	NE-D
Stubblefield, S.P.	1824-1902	OC-14-c
Stubblefield, Sarah	1837-1906	OC-14-c
Stubblefield, W. Oscar	1869-1934	OC-15-c
Stubblefield, Hannah C.	1872-1961	OC-14-c
Stubblefield, William O.	1907-1919	OC-14-c
Stubblefield, Herschel	1904-1963	OC-15-c
Stubblefield, Miller A.	1899-1958	M-I-30
Stubblefield, Matthew Infant	-1969	NE-5
Stubbs, Carl Duey	1918-1951	NE-H
Summers, Doris K.	1940-1970	E-3
Sutton, Geo.	No dates	OC-13-b
Sutton, H.R.	No dates	OC-13-b
Sullivan, Florence	1891-1958	M-I-5
T		
Tabors, John J.	1884-1972	OC-14-b
Tate, Mabel Redford	1891-1973	OC-12-c
Taff, Lucy Alice	1871-1874	OC-6-f
Tatum, Douglas E.	1913-1940	OC-16-a
Taylor, J. Infant	No dates	OC-9-d
Taylor, T. Infant	No dates	OC-9-d
Terry, Mattie White	1892-1952	M-II-13
Thomas, J.W.	1869-1894	OC-6-f
Thomas, Lizzie	1877-1878	OC-6-f
Thomas, Alice	1869-1870	OC-7-f
Thomas, George	1872-1876	OC-7-f
Thomas, Jessie Mae	1884-1885	OC-8-f
Thomas, Susan Jane	1837-1874	OC-8-f
Thomas, Catherine M.	1852-1878	OC-8-f
Thomas, Janice Elaine	1931-1937	NE-14

Names	Dates	Location
Thornberry, Laura	1838-1927	OC-9-a
Thorpe, Letitia, Inf.of Dr.Thorpe	-1880	OC-8-e
Thorpe, Arthur	1881-1899	OC-8-e
Thorpe, Charlotte	1814-1887	OC-9-e
Thorpe, Henry, Sp.Am.War Vet.	18---1939	OC-9-e
Thorpe, Rebecca Aynesworth	18 -1961	OC-9-e
Tonn, Mildred Chapman	1916-1968	NE-M
Tumlinson, Mary	1830-1908	OC-6-a
Tumlinson, Sintha	1867-1912	OC-6-a
Tumlinson, Sintha Infant	-1907	OC-6-a
Tumlinson, M.A.	No dates	OC-6-a
Tumlinson, W.H.	1895-1966	NE-6
Tumlinson, Edna	1898-1972	NE-6
Tumlinson, W.W.	1918-1973	NE-6
Tucker, Jessie Iona	1901-1957	M-II-14
Tucker, James Elbert	1908-1958	M-II-14
V		
Vann, Repsey G.	1819-1869	OC-6-f
Vann, Charles F.	1850-1934	OC-8-b
Vann, Josephine, Mrs.C.F.	1852-1944	OC-9-b
Vann, Lon W.	1881-1953	OC-8-c
Vann, Geo.Marcus Mack	1884-1967	OC-8-c
Vann, Martha Jane	1884-1969	Oc-8-c
Vaughan, J.H.	1849-1922	OC-4-d
Vaughan, Joannah	1857-1947	OC-4-d
Vaughan, Sherman S.	1888-1961	OC-5-b
Vaughan, Ernest Virgil	1877-1960	OC-5-d
Vaughan, James Thomas	1884-1969	OC-8-a
Vaughan, Mary Hickman,	1885-1948	OC-8-a
Vaughan, Infant son of J.T.& Mary	-1923	OC-9-a
Vaught, Mary Vaughan	1858-1936	OC-4-e
Vaught, W.M.	1853-1926	OC-4-e
Vaught, Dee W.	1882-1962	OC-4-e
Vaught, Mary	1827-1906	OC-6-d
Vaught, J.M.	1822-1873	OC-6-d
W		
Wade, Alfred	1874-1932	OC-13-d
Wade, Gladys E.	1905-1969	NE-17
Wade, Jesse E.	1902-1960	NE-17
Walker, Mildred C.	1915-1919	OC-1-a
Walker, Infant of Will	No dates	OC-1-a
Walker, Lilburn W.	1884-1946	OC-1-a
Walker, Beatrice	1887-1951	OC-2-a
Walker, Wilburn	1884-1952	OC-2-a
Walker, Ophelia	1856-1920	OC-9-e
Walker, Dick L.	1854-1920	OC-9-e

Names	Dates	Location
Walters, Bob	1876-1929	OC-14-c
Walton, Balla Whitehead	1893-1973	OC-15-b
Ward, James G.	1830-1887	OC-4-d
Ward, J.G. Jr.	1873-1876	OC-4-d
Warren, Margarette	1913-1965	NW-20
Waterston, Joseph	1923-1933	OC-12-c
Waterston, James W.	1881-1948	OC-13-c
Watson, James B.	1868-1932	OC-15-e
Watson, Emma	1876-1950	OC-16-e
Weatherford, Henry	1837-1914	OC-7-c
Weatherford, Mary	1823-1897	OC-7-c
Weatherford, James	1898-1957	OC-11-c
Weatherford, Julius L.	1900-1938	OC-12-c
Weatherford, Mrs. John	1873-1944	OC-12-c
Weatherford, Rev. John	1860-1932	OC-12-c
Weatherford, Henry E.	1897-1902	OC-12-c
West, Mrs. Cornie Wheeler	1888-1941	OC-13-a
Wheeler, Miss Ida	1895-1955	OC-13-a
Wheeler, G.W. Father	1855-1939	OC-13-a
Wheeler, N.E. Mother	1858-1929	OC-12-a
Wheeler, Aubrey B.	1890-1956	OC-13-a
Wheeler, Geo.Ottie	1893-1956	OC-16-f
White, W.H.	1861-1920	OC-7-c
White, Talitha	1834-1888	OC-8-c
White, James	1832-1898	OC-8-c
White, Robert S.	1876-1936	OC-8-c
White, Sallie Parks	1873-1938	OC-8-f
White, David Will	1877-1968	OC-10-d
White, George G.	1866-1947	M-I-5
White, Agnes I., Mrs.Geo.G.	1865-1952	M-I-5
White, George Gladden	1894-1961	M-II-13
White, Myrtle Landrum, Mrs.G.G.	1894-1970	M-II-13
Whitehead, Teresa Infant	-1963	OC-14-a
Whitehead, James	1860-1915	OC-15-b
Whitehead, Mary	1868-1939	OC-15-b
Whiteley, Wilburn Infant	-1943	OC-2-a
Whiteley, Andrew	1878-1901	OC-5-d
Whiteley, Infant son of Andrew & Eula	1902	OC-5-d
Whiteley, Mamie	1875-1918	OC-5-f
Whiteley, Eli	1888-1958	M-II-16
Whiteley, Ruth Hunt	1893-1958	M-II-16

Names	Dates	Location
Whitt, Willy	No dates	OC-17-a
Whitt, William I.	1891-1968	NE-6
Whitted, Walter M.	1885-1945	OC-9-a
Whitted, W.H.	1859-1929	OC-10-e
Whitted, M.E.	1871-1939	OC-10-e
Whitted, Charley-111AMTN 36 Dv	-1937	OC-10-e
Whitted, Carl	1893-1945	M-I-11
Whitted, Brian Randal	1952-1973	M-I-11
Whitted, Hugh	1891-1941	M-I-12
Whitted, Lydia	1891-1942	M-I-12
Whitted, Joe	1909-1968	NE-9
Wickson, Leonard M.	1907-1973	NE-25
Wilburn, Thomas W.	1839-1877	OC-8-e
Wilburn, W.A.	No dates	OC-8-e
Wiley, Infant son of Tom & Eunice	-1918	OC-7-f
Wilkinson, Nancy	1812-1876	OC-11-e
Williams, J.H.	1833-1902	OC-6-c
Williams, G.N. (57 yrs)	1824-1881	OC-6-c
Williams, Nancy	1832-1891	OC-6 -c
Williams, Wiley	1871-1932	OC-15-e
Williams, Dora T.	1873-1962	OC-15-e
Williams, Infant dau of W.J.	No dates	OC-17-c
Williams, David	1901-1968	NE-9
Williams, E.O.	1900-1964	NE-8
Williamson, Edward	1878-1959	OC-13-a
Williamson, Denard W.	1892-1958	OC-11-a
Willy, Mary	1876-1957	OC-11-a
Wilson, Charles A.	1866-1958	OC-4-a
Wilson, Barbara Infant	-1938	M-I-8
Wilson, James Charles, Sr.	1876-1963	M-I-8
Wilson, Dora Russell, Mrs. J.C.	1879-1973	M-I-8
Wilson, J.C., Jr.	1906-1954	M-I-8
Wilson, William Ross, Jr. Inf.	-1962	M-I-9
Wilson, W.R. Rip	1903-1970	M-I-9
Witcher, Walter A.	1879-1952	OC-12-e
Witcher, Eula, Mrs. W.A.	1881-1965	OC-12-e
Witcher, A.P. Bert	1883-1952	OC-12-f
Witcher, A.M.	1842-1928	OC-12-f
Witcher, Maggie	1852-1916	OC-12-f
Womack, John Dyer	1869-1943	M-II-4
Womack, Louna Lee Mrs. J.D.	1874-1962	M-II-4
Woods, Mrs. H.	No dates	OC-9-c
Woods, Henry A.	1842-1884	OC-13-d
Wright, Henry	1922-1970	NW-21
Yows, J.N. Y	No dates	OC-8-d

Unmarked Graves in the Original Liberty Hill Cemetery

Section	a	b	c	d	e	f
Row 1	//	/				
Row 2	/	//				
Row 3	////	//			/	
Row 4	/	/			////	
Row 5	/					
Row 6			/	///		///
Row 7				/		
Row 8	//			/		
Row 9					/	/
Row 10	//	/			/	
Row 11						
Row 12	////	/	/			//
Row 13	///	///	/		/	
Row 14		////			/	/
Row 15		//		/	/	
Row 16	//		/			////
Row 17	//			/	/	
Row 18					///	

It is believed there are many more graves that are lost due to soil erosion.

Burials in the Liberty Hill Cemetery Since June 1, 1974

Names	Dates	Location
Mrs. Jessie Cook	1896-June 1, 1974	NE-28
Mr. Dwight E. Turner	1951-July 14, 1974	NW-C
Mr. Oscar Henry Moore	1906-July 15, 1974	NW-2
Mrs. Rosalie Hanson	1921-July 25, 1974	OC-15-b
Mr. Austin R. Smith	1914-Sept. 5, 1974	NW-A
Mr. Cleo K. Rodgers	1920-Sept. 6, 1974	NE-5
Mr. Joe S. Hitt	1934-Sept. 15, 1974	M-III-28-E
Mr. Charles Wesley Orr	1898-Sept. 28, 1974	E-13
Mr. T.J. Davis	1889-Sept. 17, 1974	OC-16-c
Mr. L.L. (Jimmy) Stanford	1916-Oct. 30, 1974	OC-10-d
Mrs. Willie Williamson	1887-Oct. 30, 1974	OC-11-c
Mr. Hunter H. Dodson	1892-Nov. 2, 1974	OC-4-f
Mrs. Maggie Mather	1886-Nov. 3, 1974	M-III-6
April Michelle Bartz, Infant	Nov. 8, 1974	E-13
Mrs. Sopha Ella Person	1886-Dec. 16, 1974	OC-15-f
Mr. T.J. McMahon	1889-Jan. 1, 1975	M-III-47
Mrs. Myrtle Ford Purser	1900-Jan. 14, 1975	M-II-12
Mr. James L. Lacker	1896-Feb. 3, 1975	NW-29
Miss M. Jewell Smith	1910-Feb. 13, 1975	NW-A
Mrs. Melissa Knox	1889-Mar. 14, 1975	NE-15
Miss Beth Miller	1898-April 3, 1975	OC-18-b
Mrs. Rebecca Canady	1884-April 9, 1975	NW-9
Mrs. Maud Stanford	1881-April 20, 1975	M-I-25
Mrs. Dollie P. Rogers	1898-May 2, 1975	NE 30
Mr. George D. Lane	1929-May 5, 1975	Fowler 4
Mrs. Dicy Alene Anderson	1912-May 7, 1975	E 1
Mr. Robert Smith Seay	1930-May 21, 1975	MIII 10

May 31, 1976

Burials in the Liberty Hill Cemetery since June 1, 1975

Names	Dates	Location
Mrs. Lucille Walker Markert	1920--June 14, 1975	Fowler Add. Blk. 3
Mrs. Sallie I. Barton Parks	1882--June 30, 1975	OC-8-f
Mr. Wilburn L. Hardin	1913--Aug. 7, 1975	Fowler Add. Blk. 3
Mrs. Myrtle Long	1892--Aug. 31, 1975	OC-15-e
Mr. Gordon Chance	1909--Sept. 8, 1975	M- I-31
Mr. John Robert Lehman	1923--Sept. 22, 1975	Fowler Add. Blk. 3
Mr. Jesse F. Jamison, Jr.	1924--Sept. 28, 1975	NW-12
Mr. Robert Lee Blocker	1955--Oct. 3, 1975	M-III-27-W
Mrs. Eva Spencer Womack	1911--Oct. 7, 1975	OC-10-f
Mr. George Max Floyd	1912--Nov. 1, 1975	Fowler Add. Blk. 10
Mrs. Alma Dean Bryson Duckett	1889--Nov. 6, 1975	NE- C
Mr. Theodore L. Gallatin	1884--Nov. 17, 1975	OC-13-e
Mr. Carl Whitten Dickerson	1901--Dec. 2, 1975	OC-15-e
Mrs. Ida Lucille Barton Atkinson	1893--Dec. 12, 1975	OC-14-e
Mr. Fountain E. Scott	1892--Dec. 18, 1975	OC-10-a
Mr. Roy Lockhart	1906--Feb. 6, 1976	NE-33
Mrs. Era L. Elliott	1890--Feb. 10, 1976	M-II-36
Mr. George Frank Ford	1901--Feb. 12, 1976	OC-2-f
Miss Alma Matthews	1885--Feb. 20, 1976	OC-3-f
Mr. Jess Edwin Humphries	1889--Feb. 22, 1976	M-I-48
Miss Regina Dawn Russell	1968--Feb. 23, 1976	M-I-15
Mr. Curtis C. Morgan	1904--Feb. 27, 1976	OC-17-e
Mr. Carrol Clark Smith	1919--Mar. 8, 1976	OC-1-d
Shannon Morie Joseph (Infant)	1976 -- 1976	OC-16-f
Mrs. Willie Hickman (Mrs. C.F.)	1882--Mar 19, 1976	OC-2-d
Mr. Charles William Williamson	1898--Mar. 28, 1976	Fowler Add. Blk. 10
Mr. Robert Wilson Bunch	1924--Apr. 6, 1976	NE-19
Mr. George W. Park	1896--Apr. 24, 1976	OC-1-a
Mr. Allan Bernard Pettit	1912--May 26, 1976	NE-28

Prepared by Myreta Matthews
Liberty Hill

216
Near Liberty Hill

CEMETERIO MEXICANO

LOS TRES MARIAS Las Tres Marias

ABRIL 20 DE 1914

This cemetery is fenced and has a small shed on which the above title is printed in black on ornamental tin. the structure is made of 1 x 12 inch boards with wood shingled roof and in need of repair. The wooden gate is down.

There may be one hundred graves here. There are some stones but many are white wooden crosses with no inscription. Only a few graves show care. Grass is tall and brush is thick.

I did not attempt to record any names or dates. 2-18-74

M.M.

This cemetery is located north east of Liberty Hill on what CR 214 is now called the BROWN BRIDGE ROAD. It is $1\frac{1}{4}$ miles to the right of HWY 29, about $\frac{1}{4}$ mile past Triangle Texaco at the place where FM 1869 crosses it.

See Vol III

MACEDONIA CEMETERY

Located three miles west of Granger, off FM 971

Compiled December 1970 by Clara Stearns Scarbrough

Jessie W. Spiars (1875-1945)

Joe, Grace, Faye, Stevie, Isaphenia, and Ida (Spiars)

Infant Thomas

Stephen M. Spiars (1879-1954)

J. A. Spiars (1868-1908)

Dovie Hawkins Spiars (1873-1903)

Wm. H. Spiars (1876-1936)

S. A. Spiars (1837-1903)

Neoma Jane Spiars

Mrs. Annie Lindsey (1870-1906)

John H. Spiars (1882-1953)

Charlie T. Goff (1877-1948)

Dona Goff (1877-1963)

Ephson L. Balliew (1894-1896)

Unmarked stone

Infant Tucker

Jasper Lafayette Thomas (1883-1940)

Cassie Pruitt Thomas (1887-1969)

Jasper Lafayette Thomas, Jr. (1920-1924)

C. R. Mitchell (1859-1932)

Infant of D. N. & L. K. Blanton (1900)

Maudie, daughter of S. M. Green (1885-1897)

Lisa (?) Green (1873-1898) Hand carved on native stone

W. C. Green son & _____ (not legible) died Feb. 17, 1877

Ralph Butler, son J. A. J. & S. J. Butler (1899-1900)

Malinda M. Waggoner, wife of H. F. Waggoner (1875-1898)

Isaih (sic) Tison Palmer (1846-1906)
Neely C. Callahan, son of J. E. & Minnie D. Callahan (1901-1902)
Minnie D. Callahan, wife of J. E. Callahan (1869-1902)
Ora D. Callahan (1896-1934)
Infant son of Mr. and Mrs. W. W. Standlee (1918)
W. W. Standlee (1891-1918)
James H. Denson (1834-1916)
Mary J. Denson (1845-1933)
Harvey Denson (1834-1916)
J. T. Teer (1852-1913)
Susant (sic) Palmer (1879-1899)
J. J. Teer (1875-1897)
Blair Pearl Teer (1885-1909)
Mrs. E. E. Teer (1824-1892)
Samuel Mason Lee (1887-1955)
Ivy Davidson Lee (1890-1918)
Infant son of Leslie & Myrtle Davidson (1919)
Monroe D. Hardin (1875-1943)
Lula A. Hardin (1871-1902)
Beatrice Hardin, d. 1894, age 63 (wife of G. M. Hardin)
Everett Davidson (1875-1923)
Alice Davidson (1874-1923)
Baby Cloer Davidson
Samuel R. Wilson (1854-1935)
Lillie Jane Wilson (1874-1939)
Sam D. Wilson (1894-1938)
Katie Leoro Wilson (1898-1905) dau. S. R. & Lillie J.

Macedonia -3

Martha M. Wilson, wife of Samuel D. (1818-1892)
 Katie Wilson d. 1891, age 26, wife of J. M.
 W. W. Wilson (1850-1916)
 Ray Moore (1915-1953)
 Infant son of Sam & Dess A. Moore (1915)
 Sam M. Moore (1881-1934)
 Cynthia Pope Lindsey (1869-1947)
 Joe P. Lindsey (1863-1911)
 Fred, infant son G. C. & Hattie Pope (1913-1914)
 Grover C. Pope (1886-1957)
 Fannie A. Kerr, d. 1904, age 22
 A. E. Moore (1858-1927)
 Nannie J. Moore (1862-1927)
 Mrs. N. A. Evans (1824-1893), wife of J. F.
 James K. Evans (1846-1889)
 Choncie Moore, son of Z. E. & A. V. (1910)
 Alpha Pope Moore (1888-1930)
 Etta E. Armstrong Whitted (1870-1892), wife of J. D.
 Terece V. Payne, d. 1888, age 2, son of G. W. & E. M.
 Sallie E. Foust, wife of J. D. Whitted (1867-1890)
 Zannie Williams (1902-1904), son of P. H. and M. S.
 Mother M. M. Foust (1843-1898), wife of E. M.
 E. M. Foust (1845-1892)
 Wm. M. Bogan (1879-1943)
 Elizabeth C. Bogan (1858-1939)
 W. M. Foust (1836-1902)

Macedonia - 4

John Foust (1800-1891)
M. E. Foust, wife of W. M. (1848-1899)
Euna L. McBurnett, daughter of A. M. & Maggie (1895-1896)
Essia Cromwell, daughter of A. W. & M. J. (1894-1899)
A. W. Cromwell (1851-1927)
M. J. Cromwell (1865-1934)
Leander E. Van Zant, son of George W. & Mary C. (1860-1902)
Mother M. C. Van Zant (1828-1915)
George W. Van Zant (1818-1900)
Cary Lee Wiginton, daughter of E. G. & L. V. (1878-1894)
Robert M. Spillers (1871-1894)
Marvin Shirley (1903-1904), son of L. Y. & M. C.
Kenneth Shirley (1890-1918)
Ida E. Walker and Babe (1886-1902)
Daughter of G. R. and N. E. Nabors (1891-1893)
J. L. Reavis (1821-1906)
J. T. Waller (1866-1893)
Mollie N. Cook (1854-1939)
Frank L. Cook (1831-1901)
Infant daughter of J. W. and E. V. Raby, 1905
Claude A. Raby, son of J. W. & E. V. (1897-1909)
J. W. Raby (1869-1932)
Ernest L. Barnes (1875-1948)
Louis Barnes, son of S. S. & S. A. (1899-1900)
S. A. Barnes, wife of T. J. (1850-1906)
Amy D. Robbins, daughter of R. M. & K. E. (1900-1901)
Infant son of Max and Wanda Knauth, 1912
Alice Knauth. (1897-1898)

Macedonia - 5

Hier Ruht Wilhelm Moldenhauer (1844-1909)

(name broken off) born Feb. 26, 1897, died June 23, 1898

Thadeus Patrick, son of W. H. & M. E., died 1897, age 17

M. M. Lee (1840-1926)

Mary F. Lee (1844-1920)

W. H. Walker (1866-1896)

Mrs. E. R. Anderson (1810-1888)

Elizabeth Melvin Anderson, wife of E. E. Stanley (1834-1930)

M. A. Gipson (1854-1921)

Thomas Bird (1820-1894)

Martha Bird (1824-1893)

Thomas H. Teer (1909-1968)

Mamie Dunreath Denson, wife of T. L. Teer (1889-1910)

David Vance Barry (1879-1914)

Oza Ella Barry, daughter of J. J. and Nettie E. (1889-1905)

Infant son of J. J. & N. E. Barry, 1893

Nettie E. Barry, wife of J. J. Barry (1866-1905)

W. D. Robinson (1859-1898)

Mary A. Clifton (1836-1897)

Mrs. K. E. Gunn (1899-1920)

R. B. Hunter (1897-1918)

Nannie S. Jones (1882-1911)

Daughter of Herbert and Frankie Pope, 1911

A. D. Davidson (1886-1909)

Emma Pope Lindsey (1871-1946)

Robert S. Lindsey (1859-1936)

Macedonia -6

Lila L. Jones, wife of D. L. Jones (1868-1903)
 Robert Earl Lindsey (1891-1919)
 Vashtie Lindsey, daughter of R. B. & Emma (1897)
 Vernie Davis, daughter B. S. & B. C. (1893-1894)
 Eflie H. Jones, daughter of D. L. & L. L. (1887-1888)
 Infant daughter of R. B. and G. A. Hunter, 1902
 Georgia A. Hunter (1865-1939)
 R. B. Hunter, Sr. (1855-1937)
 Curtis W. Goff (1901-1912)
 Ethel Robinson, daughter of J. M. & E. A. (1889-1891)
 Maggie A. Robinson (1896-1898)
 Nelson Hogan (1854-1882)
 _____ (name broken off) of W. B. Wright (1838-1883)
 M. A. A. Jordon (1838-1876)
 Daniel Hogan (1801-1879)
 Jessie A. Hogan, son of A. M. & M. A. (1880-1881)
 J. Napoleon Holshouser (1860-1880)
 Ethel Holshouser, daughter of A. J. & Mary (1886-1887)
 Katie Holshouser, daughter of A. J. & Mary (1882-1891)
 Mary Elizabeth Deppiseh (1839-1881)
 Peter H. Davis (1868-1876)
 Pearl A. Hogan (1871-1877)
 J. A. Jordan, age 80, n. d.
 Martha Bull, wife of J. A. Jordan (1828-1909)
 M. C. Wright, wife of James B. Wright, died 1883
 James B. Wright (1830-1898)

See Macedonia Cem-py

161I-P 223

SOLDIER'S DISCHARGE.

TO ALL WHOM IT MAY CONCERN.

Know Ye, That James B. Gunn a Private of
 Captain J. St. Zabriskie Company, 1st Va. Engineer Regiment of
Mass Cavalry, who was enlisted the 7th day of February
 one thousand eight hundred and seventy seven, to serve 12 months is hereby
 HONORABLY discharged from the Army of the Confederate States.

By reason of Gen. Order No 39
from the Department of the West

Said James B. Gunn was born in Rowles County
 in the State of Virginia, is 17 years of age, 6 feet
— inches high, Dark complexion, Blue eyes, Dark hair,
 and by occupation when enlisted, a Student.

Given at Camp Russell, Mich this 15th day of June

1862.

J. M. Bayler
 1st Lt. Co. 1st Va. Eng. Regt.

W. H. ...
Comd. 2d Brig. 1st Div. 1st Army

49 Grandfather Gunn's Discharge from Confederate (Defunct) ...

Macedonia - 7

Johann Joachim Henry Friedrich Tegge (1806-1888)
Fred Tegge (1839-1923)
Mrs. Hattie Tegge Smith (1863-1938)
Mollie Oney Allen (1838-1915)
Henry Tegge (1885, infant son of Fred & Hattie Tegge)
Emma Henderson Tegge (1842-1882)
Warren N. Burrell, son of Jas. & Georgia (1887-1888)
Ellen Hunter, daughter of R. B. & G. A. (1898-1900)
Mrs. E. V. Pope (1839-1894)
Calvin Pope (1834-1891)
Effie Green, wife of Dick Green (1873-1910)
Richard Green (1863-1913)
W. H. Mullis, died 1894, age 63
J. B. Gunn, husband of Georgia Gunn, died 1892, age 49
Oree L. Kidd, daughter of J. M. Kidd (1897-1898)
Horace W. Landrum (1861-1887)
Wm. Newton Taylor, son of G. L. & R. A. (1880-1886)
Zackariah Taylor, son of G. L. & R. A. (1883)
Griffin Lewis Taylor (1854-1926)
Rebecca Adline Taylor (1855-1905)
Wm. Emzy Taylor (1888-1969)
Lum and Columbus Taylor, sons of G. L. & R. A. (1879)
S. D. Kendall (1835-1875)
Louisa M. Kendall (1837-1898)
T. Shelton (1808-1884)

J. C. Witt (1823-1874)

M. F. Witt (1831-1880)

Wm. E. Allen, son of B. P. & M. C. (1876)

Samuel Benton Neely (1834-1891)

Maud Etter Neely, daughter of N. H. & N. C., died 1880, age 1 year

Effie Estel Neely, daughter S. R. & M. F., died 1885, age 1 year

Charlie Elmo Ake (1888-1912)

Orin Denson, son of J. A. & Martha (1876)

Susan S. Anderson, daughter of W. S. & L. T. (1882)

Axum Mayo (1806-1879)

Francis Mayo, died 1878, age 59

Elmer L. Guthrie, son of R. C. & L. J., died 1889, age 1 year

Lidie and James R. Guthrie, infants

Lidie J. Guthrie, wife of R. C., died 1891, age 43

J. R. Guthrie, son of R. C. and L. J., died 1891, age 19

Avery F. Kyle (1883-1903)

Wm. R. Kyle (1857-1887)

W. F. Troxell, died 1888, age 38

Mattie Beaty Baker (1853-1930)

Easom A. Lee, son of J. M. & Dena (1894-1903)

Chester D. Beaty (1881-1907)

Mrs. Mary E. Beaty, wife of S. B., died 1894, age 38

Infant of S. B. and M. E. Beaty, 1894

Eddie P. Moore, son A. E. & N. J., died 1888, age 1 year

Mattie L. Tidwell, daughter J. S. & P. S. (1886)

S. B. Beaty (1855-1914)

Ida Eva Pumphrey (1894-1900)
Freddie Beall, died 1882, age 81 years
Oliver Deland, son J. R. & Z. A. (1882-1883)
Elizabeth Gilbert, wife of J. J. (1825-1883)
John M. Gilbert, son J. J. & E. (1865-1882)
Nannie B. Tidwell (1838-1898)
Winnie Tidwell, son J. T. & M. E. (1904-1908)
Elonzo D. McHorse, son J. W. & R. J. (1866-1880)
Mrs. Ruthie Jane McHorse (1836-1897)
Roda L. McHorse, daughter I. and P. J. (1878-1880)
Infant son of Isaac and P. J. McHorse, 1888
Bessie Walker (1887-1897)
J. R. Walker (1857-1888)
Eliza M. Barnes (1859-1936)
E. L. Walker, died 1951, age 68
Wm. W. Walker (1879-1901)
Ella Walker (1879-1901)
James R. Simmons (1867-1885)
Vannie Biddick Simmons (1872-1885)
Avant plot--no individual markers
Infant daughter L. L. and M. C. Hill, 1894
Infant son of L. L. and M. C. Hill, 1892
Malina Jane Bennett (1837-1902)
Lula B. Barchlay, daughter J. B. & M., 1888
L. D. Reames, died 1893, age 66
Infant of P. K. and D. A. Barnhill, 1892

Macedonia -10

Lloyd Davidson, son of Frank & Laura (1896-1898)
Infant of A. E. and Ora Cook, 1907
Jan Zajicek (1871-1913)
Sallie Pyle, wife W. M. Pyle, died 1902, age 31
Infant of Wm. and Sallie Pyle, 1902
Ivy Pyle, daughter of Wm. Pyle, died 1910, age 16
Hubbard E. Hodge (1872-1907)

In addition to burials listed above, indicated by markers, a large number of other burials are known to have been made in this cemetery, especially in the southwest area, which was the earlier section of the cemetery. In this section are said to be buried a family killed by Indians, according to Fred Tegge who lived a short distance northwest of the cemetery from 1869 or 1870 until his death in 1923.

Una Barry (Jan. 29, 1905-May 1921) known burial, no marker

J. E. Davidson (Jun. 11, 1912-Jan. 14, 1975)

Catherine Davidson, wife of J. E. Davidson, living in 1975
but has marker reading Jan. 14, 1914

J. D. Cloer (Jan. 8, 1905-May 16, 1972)

Lottie Cloer, wife of J. D. (Mar. 10, 1906- living 1975)

Maxie Goff (Feb. 24, 1909-Dec. 29, 1973)

Ray Barry Reader (Sept. 17, 1899-Oct. 1921) known burial,
no marker

Helen S. Spiars (died Aug. 12, 1973, age 39 years, 6 months,
4 days. She was wife of Durward Spiars, Jr.

Essie Mae Tannehill, dau. of Emma Mae & Zemias Tannehill
Known burial, but no marker

John J. Barry (Feb. 14, 1862-Aug. 6, 1940)

M. V. Allman (1841-1919)

MACHU CEMETERY
February 1975

The U. S. Army Corps of Engineers relocated this cemetery because the original site was subject to flood from Laneport Dam. This project was undertaken in the early 1970s. With the exception of ten persons who were moved to places designated on a subsequent page, all burials were relocated in a cemetery one mile east of Granger, south of the Granger Brethren Cemetery.

In addition to names of burials in Machu Cemetery provided the Williamson County Historical Committee, the following have been added as a result of the research of the Army Engineers. Bracketed alternate information, or other changes so indicated, is also furnished by the Corps.

JOHN GRIEGER no date
 ALBIN MARTINETS b. & d. 1910
 MARY MACHU 1887-1897
 ROSALIE LABAJ 1891-1893
 JOHN SIMEK, JR. 1904-1967
 LADDIE VRUBEL 1914-1922
 WENTRCEK infant 1921
 ANESHA WENTRCEK 1895-1896
 JOHN MACHU 1833-1907
 FRANTISEK ZAJICEK ?-1906
 JOHANOVE HALAS no date
 ANUSKA OTTA 1896-1903
 JOSEF SIMCIK 1866-1900
 ANNA ZARSKY 1842-1913
 JOSEF ZARSKY 1883-1923
 ROZINA MACHU 1840-1920
 ALAN E. MACHU no date
 VERONIKA MACHU 1853-1917
 TRACY MACHU ?-1968

MACHU CEMETERY

page 2 of additional names furnished by U. S. Army Corps of Engineers:

FRANCES MACHU MALISH 1891-1962

JERRY A. WENTRCEK 1920-1965

BALUSEK infant, no date

LUDVIK W. DONGRESS 1871-1932

RAY DONGRESS no date

MANDALENA KANAK no date

JOSEPH KROPP no date

ANTOINE KROPP no date

Unnamed KROPP no date

JOHN MACHU no date

MARIE JOHANNA REPA no date

FRANK REPA no date

SCHIRPIC infant, no date

SRALLA infant son, no date

VOLNEY infant, no date

VERA VOLCIK, no date

PAUL VOLCIK, no date

JULIA WENTRCEK 1892-1971

RAYMOND ZRUBEK, JR. no date

JAN PERCIN OLDRICH no date

Unknown infant

There are three additional burials, unknown, in the Machu Cemetery.

(On the following page, note relocations from the original MACHU Cemetery, placed elsewhere than in the new site east of Granzer.)

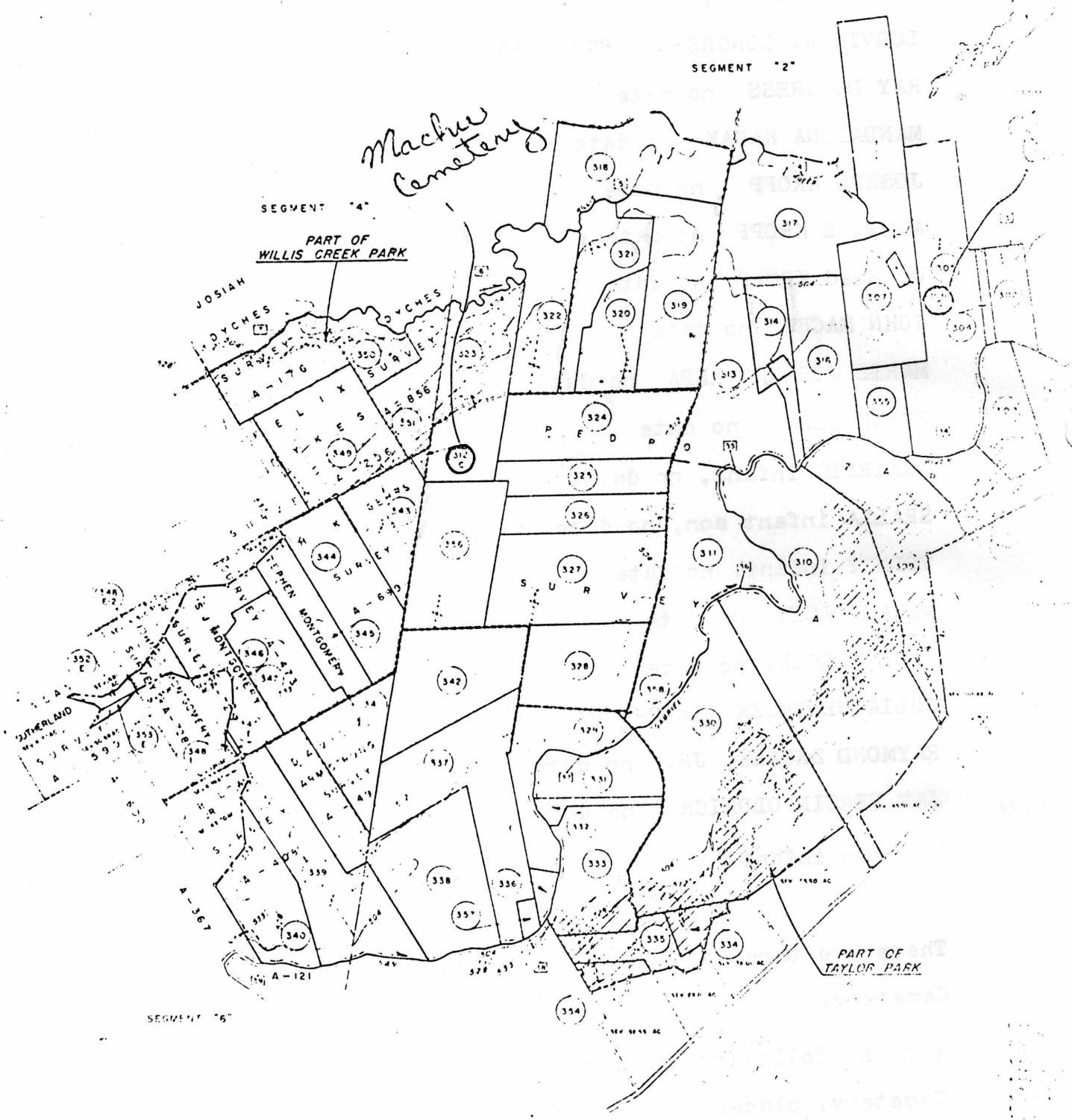

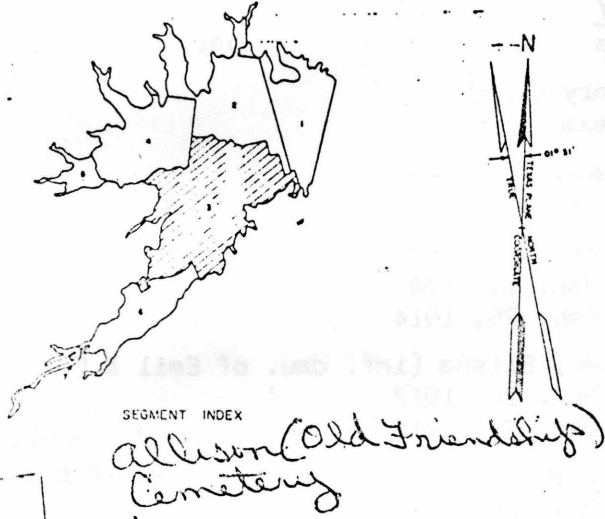

SEGMENT INDEX
Allison (Old Friendship) Cemetery

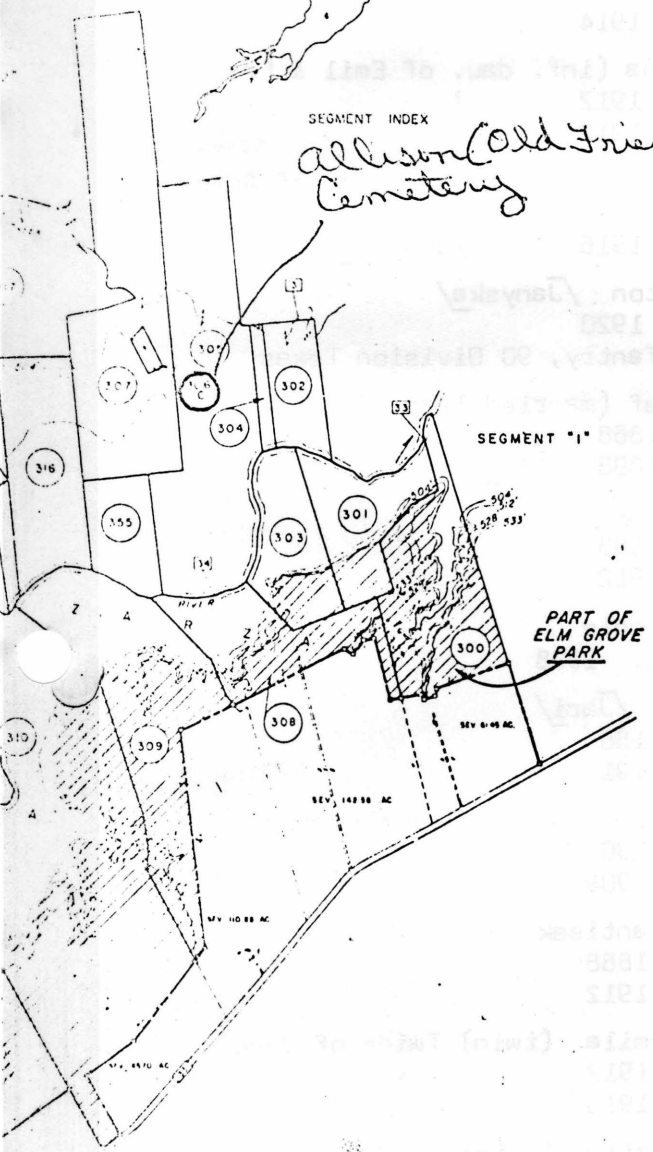

SEGMENT "1"

PART OF ELM GROVE PARK

PART OF TAYLOR PARK

NOTES

- 1 Basic land lines from G.L.O. plot of Williamson County.
- 2 Topography from planimetric sheets prepared by the Corps of Engineers.
- 3 Acquisition line based on control established by field surveys.
- 4 Interior tracts based on deeds of record in Williamson County.
- 5 - 504 - Conservation Pool (Interim)
- 6 - 522 - Conservation Pool
- 7 - 528 - Flood Control Pool
- 8 - 533 - Guide Contour
- 9 All severed acreages shown are those areas on which no interest has been acquired.
- 10 Public Access Area
- 11 Iron Pin
- 12 Government Marker

TRACT NO.	LAND OWNER	ACREAGE		REMARKS
		FEE	FRY (1/1000 AC)	
300	JAMES BENNIGHT ET AL	88.10		C A 78-CA-128 D/T FILED 22 SEP 1978
301	JOE SLAMIA, JR. ET AL	52.00		DEED DATED 10 NOV 1978
302	NINA COVINGTON ET AL	32.00		C A 77-CA-108 D/T FILED 10 MAY 1978
303	MILLIE WILSON ET AL	50.00		C A 77-CA-108 D/T FILED 22 SEP 1978
304	LUDWIK BOHAC	8.00		DEED DATED 17 FEB 1978
305	AUGUST J. ADAMSKY	158.85		C A 77-CA-128 D/T FILED 18 JULY 1978
306	ALLISON CEMETERY	3.00		
307	WALTER LORENZ ET UX	163.50		DEED DATED 17 MAY 1978
308	BETTIE LATHAM	47.10		
309	FLORENCE CARADINE	123.00		C A 78-CA-128 D/T FILED 22 SEP 1978
310	LEE W. LAWRENCE ET AL	329.00		
311	FRANK WIERA	152.25		DEED DATED 14 MAY 1978
312	WACNU CEMETERY	2.20		DEED DATED 3 APR 1978
313	FRANK WIERA	104.67		DEED DATED 8 JULY 1978
314	MARY HEENA BARTOSH	37.00		DEED DATED 5 MAY 1978
315	COMBINED WITH TR 316			
316	T. D. BARTOSH ET AL	83.38		DEED DATED 19 MAY 1978
317	JOHN F. KNAPK ET UX	134.54		
318	JOYCE HALL ET AL	113.70		C A 78-CA-128 D/T FILED 22 SEP 1978
319	C. J. WIERA	109.44		DEED DATED 28 SEP 1978
320	STEVE WIERA	51.70		DEED DATED 27 SEP 1978
321	BEN WIERA	58.00		DEED DATED 21 SEP 1978
322	ANTON H. MARTINKA ET UX	74.50		C A 78-CA-128 D/T FILED 22 SEP 1978
323	JOHNNY P. MARTINKA ET UX	100.00		C A 78-CA-128 D/T FILED 22 SEP 1978
324	J. H. LESIKAR	100.63		DEED DATED 28 SEP 1978
325	HENRY E. VITEK ET AL	50.32		DEED DATED 28 DEC 1978
326	JOE L. PRGIN ET UX	50.74		DEED DATED 21 SEP 1978
327	LILLIAN CERVENKA	128.46		DEED DATED 28 SEP 1978
328	RAYMOND CERVENKA	80.62		DEED DATED 28 SEP 1978
329	MRS ROSIE LOEVE	87.50		DEED DATED 8 NOV 1978
330	CHARLES CURTIS ALLISON ET AL	310.00		
331	ISIDOR ERNOVJAK	50.10		DEED DATED 28 NOV 1978
332	GEORGE SIMCIK	10.30		
333	AGNES ALLISON WHATLEY ET AL	31.34		
334	CHARLES C. ALLISON ET AL	18.10		
335	WILBERT E. FRENCH ET UX	36.80		DEED DATED 30 NOV 1978
336	MRS C. C. ANDERSON	3.00		C A 78-CA-118-119-120-121 D/T FILED 15 JAN 79
337	JEFF DOBIAS ET AL	140.00		C A 78-CA-118-119-120-121 D/T FILED 15 JAN 79
338	JOE SLADICEK, JR.	186.00		DEED DATED 17 JULY 78
339	ERNEST M. PATRUS	118.21		
340	LAD SIMCIK	70.80		C A 78-CA-108-109-110-111 D/T FILED 18 JAN 79
341	WALTER J. BLANA	60.00		DEED DATED 28 MAR 1978
342	JOHN HOLUB	107.60		DEED DATED 4 SEP 1978
343	HENRY J. BOHAC	86.03		DEED DATED 8 JULY 1978
344	L. J. BOHAC	90.27		DEED DATED 8 JULY 1978
345	JOE M. WACHU	59.80		DEED DATED 15 MAR 1978
346	AMOS PETERS	72.33		C A 78-CA-108-109-110-111 D/T FILED 18 JAN 79
347	WALTER FINN ET UX	69.90		DEED DATED 18 MAR 1978
347E	WALTER FINN ET UX	0.97		DEED DATED 18 MAR 1978
348E-1	LOUIS J. MAREK ET AL	0.30		C A 78-CA-108-109-110-111 D/T FILED 18 JAN 79
348E-2	LOUIS J. MAREK ET AL	11.36		C A 78-CA-108-109-110-111 D/T FILED 18 JAN 79
349	AUGUST C. LINDEMANN	100.00		C A 78-CA-108-109-110-111 D/T FILED 18 JAN 79
350	JOE J. STEFER ET AL	108.01		
351	FLOYD E. OLOUNT ET AL	80.30		C A 78-CA-108-109-110-111 D/T FILED 18 JAN 79
352E	HENRY J. PUSTEJOVSKY, JR. ET AL	4.80		C A 78-CA-108-109-110-111 D/T FILED 18 JAN 79
353E	FRANK TOMSU ET AL	2.18		DEED DATED 18 MAY 1978
354	RUDDOLF POLASEK	12.00		DEED DATED 4 JAN 79
355	W. E. LORENZ ET AL	33.33		
356	HENRY E. VITEK	100.00		DEED DATED 8 MAR 79
357	AGNES ALLISON WHATLEY ET AL	8.80		
358	AGNES ALLISON WHATLEY ET AL	0.48		

PROJECT MAP (CONTINUATION SHEET)

DEPT. OF THE ARMY	PLANS SERVICE CORP OF ENGINEERS
LOCATION OF PROJECT	TRANSPORTATION FACILITIES
STATE TEXAS	LABORATORY I. D. C. N. M. R. T.
COUNTY WILLIAMSON	STATE ROAD 29, 86, FM 1331 & FM 20
CITY SOUTHWESTERN	TINIAN ROAD 79, 81 & LH 39
DIST. FORT WORTH	RAILROADS
MAP AREA 5 TH	
10 MILES N.E. OF TAYLOR	
7 MILES S.E. OF GRANGER	
SEGMENT "3"	
DEPARTMENT OF THE ARMY OFFICE OF THE FORT WORTH DISTRICT ENGINEER SOUTHWESTERN DIVISION	
DRAWN BY D.B.	REAL ESTATE
TRACTS BY D.B.	
CHECKED BY A.L.C.	
SUBMITTED BY <i>John Miller</i>	LANEPORT LAKE
RECORDED BY <i>John Miller</i>	
APPROVED BY <i>John Miller</i>	
1 DEC 71 ADDED 518' CONTOUR	V.W.R.
28 JUN 71 RECOMPUTED FROM LANEPORT RESERVOIR BY ER-1120-2-11 DTL. 11 FEB 71	D.W.S.
8 JUN 71 REVISED TO NO. 302	W.E.A.
DATE	REVISIONS
BY	INSTALLATION OR PROJECT NO.

SCALE IN FEET
1" = 400'

SHEET 7 OF 7 DRAWING NO.

FIG 1022 1

Information by Mrs. Henry Labaj
Route 1, Granger, Texas

Balusek, Martin
b. 1823
d. Mar. 8, 1898

Belicek, Jan Rudolph,
(Infant son of Karel & Anna)
b. Nov. 27, 1914
d. Dec. 22, 1914

Brown, Charlie
b. June 3, 1881
d. Nov. 3, 1952

Brown, Tellie Wentrcek (wife)
(dau of Frank & Anna Wentrcek)
b. May 5, 1895
d. Oct 16, 1956

Cervenka, Anna (Annie)
(dau. of J.S. & Anna)
b. 1894 d. 1898
(1893-1894)

Drozda, Anna
b. Mar. 5, 1899
d. Mar. 8, 1899

Dusek (twin children of Vince &
Albina Martinets Dusek)
b. & d. 1911

Dusek, Adelka
b. Oct. 19, 1913
d. Dec. 7, 1914

Faltysek, Vincense
b. Feb. 2, 1870
d. Dec. 27, 1916

Genzer, Andelka
b. July 2, 1915
d. July 5, 1915 (only infant of
Mr. & Mrs. Fr. Genzer /Genserovych/)

Halas, Josef
b. 1842 d. 1849? (1899)

Halas, Rozina
b. Dec. 27, 1842
d. Dec. 9, 1926

Herijan, Josef (husband)
b. Aug. 13, 1867
d. Apr. 4, 1954

Herijan, Marie (wife)
b. Oct. 6, 1873
d. Mar. 4, 1939

Holubec, Martin
b. 1859
d. Nov. 2, 1891

Hunka, Veronika
b. 1845 d. 1914

Huser, Hedviga
b. Jan. 1, 1834
d. Feb. 26, 1914

Janak, Elisha (inf. dau. of Emil & Frances)
b. Nov. 26, 1912
d. Dec. 29, 1912

Janysek, Vlasta Bozera (inf. dau of Anton
& Frances)
b. Nov. 25, 1915
d. Jan. 28, 1916 /Janyška/

Janysek, Anton /Janyška/
d. Feb. 26, 1920
Cook 360 Infantry, 90 Division Texas

Kadlec, Josef (married Tracy Krejcek)
b. Nov. 2, 1868
d. Oct. 1, 1898 /1890?/

Kopecky, Frank
b. 1888
d. Dec. 2, 1912

Kopecky, Johnnie
b. 1904 d. 1938

Kovar, Jiri /Jari/
b. Mar. 25, 1863
d. Mar. 17, 1913

Kovar, Emilie (dau of Jiri & Frances)
b. July 14, 1909
d. July 15, 1909

Krampota, Frantisek
b. 1888
d. Aug. 21, 1912

Krupala, Jarmila (twin) Twins of Josef
& Anna
b. Sep. 16, 1912
d. Feb. 27, 1913

Krupala, Ludmila (twin) "
b. Sep. 16, 1912
d. Jan. 10, 1913

Kropp, Vinc - about 50 yrs of age
d. 1915

Labaj, Jindric J.
b. Mar. 6, 1902
d. Jan. 12, 1904

Lindemann, Kate (Mother
b. 1858 d. 1941

Lindemann, August C. (son)
b. May 14, 1892
d. Nov. 23, 1957

Lindemann, Annie E.

b. April 28, 1893

d.

Martinets, Frank

b. 1883 d. 1923

Martinets, Josef

b. Mar. 7, 1831

d. 1898

Martinets, Anna

b. 1843 d. 1916

Machu, Joe R. (husband)

b. 1875 d. 1943

Machu, Marie Wentrcek (wife)

b. 1881 d. 1954

Machu, Frank (son of John T. & Veronika)

b. Mar. 10, 1895

d. Apr. 23, 1937

Machu, John T. (husband)

b. Apr. 25, 1857

d. March 25, 1957

Machu, Veronika (wife)

b. Dec. 23, 1867

d. Apr. 25, 1917

Machu, John L.

b. Dec. 18, 1891

d. Aug. 2, 1944

Machu, Elsie Adela (dau of John L.)

b. Oct. 8, 1919

d. Dec. 20, 1944

Massar, Jan (Joe?)

b. June 5, 1898

d. Jan. 12, 1901

Machu, Paval (father of John T.)

b. Feb. 8, 1834

d. Apr. 4, 1907

Machu, Paul H.

b. 1870 d. 1946

Machu, Rosie Wentrcek

b. Apr. 2, 1893

d. Feb. 26, 1901 (1944?)

Machu, Anna Amalie (dau of Rosie

b. Apr. 2, 1893 & Paul)

d. Feb. 26, 1901

Michalik, Josef

b. Zari (Sep.) 22, 1893

d. Nov. 13, 1893

Machu, Martin

b. Oct. 23, 1824

d. Dec. 26, 1895

Machu, Anna

b. Sep. 28, 1838

d. Feb. 6, 1920

Machac, Anna

b. 1840 d. Jan. 16, ?

Mikulencak, Josef

b. 1841 or 1843? d. Dec. 9, 1913

Mikulencak, Rozina (Marek)

b. Oct. 5, 1849 or 1894?

d. Sep. 2, 1901

Mikulencak, Rosie (Simcik)

b. 1825 d. 1905 (unmarked grave)

Mikeska, Rozina (wife)

b. 1845 (Oct. 16)

d. 1921 (June 2)

Mikeska, Josef (husband)

b. May 26, 1839

d. Oct. 27, 1915

Motl, Jim

d. Oct. 9, 1911 (age d 46 yrs)

Rafaj, Marie

b. Feb. 4, 1907

d. Sep. 4, 1911

Rozacky, Rudolph

b. 1893 or 1863, ?

d. Sep. 29, 1909

Rozacky, Albina (dau Jan. T. & Veronika

b. Mar. 27, 1892 Machu)

d. Mar. 24, 1945

Roznovak, Jan

b. Mar. 10, 1871

d. Mar. 8, 1950

Roznovak, Anna (Wentrcek)

b. July 9, 1876

d. Apr. 5, 1940

Scherpig (Schirpig), Willie - no dates

Safarik, Katerina, b. 1827 d. 1892

Svoboda, Anna

b. 17 Aug. 1866

d. 14 Sep. 1914

Svoboda, Jerry

b. March 11, 1895

d. April 14, 1951

Svoboda, Vera - b. Feb. 25, 1898

Sefcik, Adolph (son of Frank & Fannie)
b. Dec. 20 1906 (1886?)
d. Dec. 25, 1906

Sralla, Clifton F. (infant son of Clifton
& Emilie Machu Sralla) no date

Stefka, Rosalie
b. Sep. 6, 1901
d. Feb. 1, 1903

Simek, John
d. 1947 Age: 57

Simecek, Frantisek
b. 1833 d. Dec. 14, 1897

Simek, Mary
d. June 30, 1953 Age: 68 yr 8 mo 13 da.

Simcik, Frank
b. May 20, 1871
d. Apr. 13, 1932

Simcik, Rosie (Rozina)
b. May 14, 1871
d. Oct. 27, 1952

Simcik, Anna (dau Frank & Rosie)
b. May 29, 1905
d. Nov. 1, 1916

Turzyna, Jan (son of M. & Betky Turzyna)
b. Dec. 1869
d. March 1894

Tomacak (Tomancak), Albert
b. Nov. 7, 1912
d. July 17, 1920

Vitek, Albina,
b. May 6, 1912
d. June 18, 1912

Vitek, August (child of Aug. & Terezie)
b. & d. Oct. 22, 1910

Vitek, Marie
b. Sep. 17, 1878
d. Apr. 26, 1913

Vitek, Martin
b. 1843 d. 1898

Vitek, Jan
b. Mar. 10, 1877
d. Feb. 22, 1902 (1908?)

Vitek, Josef
b. May 22, 1878
d. Nov. 5, 1913

Vitek, Tomas
b. Mar. 2, 1847
d. Jan. 11, 1916

Vitek, Anna
b. Oct. 8, 1843 d. Dec. 14, 1921

Vietk, Martin }
Vietk, Anna } 11 day old twins
b. Feb. 20 1893 d. Mar. 4, 1893

Vrubel, Anna E.
b. Sep. 1, 1913 d. July 19, 1921

Vrubel, Robina (Rosalie)
b. Nov. 11, 1881 d. Mar. 14, 1922

Wentrcek, Anna
b. 1870 d. June 22, 1914

Wentrcek, Joe F. (husband of Anna)
b. July 5, 1867 d. Mar. 4, 1939

Wentrcek, Ed Charles
b. June 1, 1894 d. Sep. 2, 1958

Wentrcek, Marvin J. (Son of Ed Charles)
b. May 6, 1922 d. Feb. 7, 1945
(died in battle)

Wentrcek, Willie
b. Mar. 25, 1899 d. Sep. 25, 1923

Wentrcek, Frank
b. Mar. 24, 1870 d. Aug. 11, 1926

Wentrcek, Annie
b. Oct. 17, 1872 d. July 3, 1946

Wentrcek, Annie (infant of Fr. & Annie)
b. Jan. 31, 1906 d. Feb. 3, 1906

Wentrcek, John H.
b. Feb. 22, 1865 d. Dec. 12, 1944

Wentrcek, Mary (Simek)(wife of John H.)
b. Nov. 28, 1864 d. Sep. 20, 1948

Wentrcek, Charlie (Charles)
b. Dec. 11, 1873 d. Nov. 25, 1949

Wentrcek, Vera (Mikulencak)
b. June 15, 1877 d. 1959

Wentrcek (infant of Louie & Clara)
b. June 22, 1921 d. June 23, 1921

Wentrcek, Jan b. 1832 d. Feb. 24, 1909

Wentrcek, Marie
b. Feb. 2, 1842 d. Nov. 23, 1914

Wentrcek, Aneska
b. Jan. 21, 1895 d. Jan. 22, 1896

Wentrcek (infant of Fr. & Anna)
b. Jan. 31, 1906 d. Feb. 3, 1906

Wettermanek, Dr. E. Van?(Von?)(son)
b. Jan. 1854 d. Feb. 1909

Wettermanek, Anna Svoboda (mother)
b. 10 May 1832 d. Mar. 16, 1909

Wojtek, Jan Edward (son of J. R. & Pauline)

b. Apr. 24, 1893

d. 19 Oct. 1903

Wentrcek, Emil

b. July 16, 1884

d. April 25, 1952

Zetak, Pavel

B. June 29, 1847

d. Aug. 9, 1915

Zetak, Rozina

b. 1855 d. 1892 Age: 37

Zezulka, Josef

b. 1891 or 1892 ?

d. March 9, 1954

Zajicak, Josef

b. in Caldwell 1881

d. Jan. 3, 1913

Zajicek, Josef

b. Aug. 5, 1844

d. Sept. 13, 1913

Zajicek, Suzana - Suzanna

b. Nov. 28, 1845

d. Sep. 16, 1918

MAGEE CEMETERY

On Howard Collier Farm, northwest of farmhouse about one block, 1½ miles west of Jonah, one thousand feet north of Hwy. 29.

Lists submitted by Mrs. Emmett Cooke, Georgetown, January 16, 1974, and Thomas McDonald, Taylor, March 1974.

=====

1. In Memory of R., husband of T. Magee, born Oct. 5, 1859, died July 20, 187(3 or 5).
2. In Memory of Leonard E. Smith. Dates not legible.
3. Ethal, daughter of M. (T?) F. & S. D. Magee, Nov. 22, 1886-Oct. 3, 1889.

Footstones, scattered about: LES
 SA
 SM
 SDM

4. In Memory of S. A., wife of M. F. Magee, Oct. __, 1842--(remainder not legible)
5. In Memory of J. D. Magee, Apr. 15, 1830--July 25, 1862.
6. Jesse D. Cyrus, Jan. 8 (?), 1823--June 29, 1858.
7. Sallie Dena Magee, Mother, Nov. 12, 1860--Nov. 1, 1929.
8. Martin F. Magee, Dec. 2, 1836--May 21, 1903.
 Sarah A. Magee, wife, Oct. 29, 1842--March 24, 1871.
9. Sallie, daughter, June 25, 1883--Nov. 26, 1890

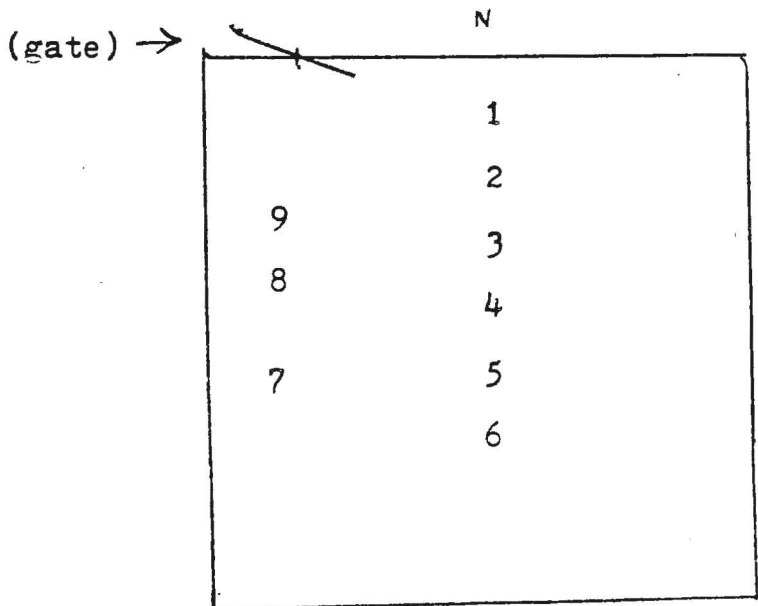

Mahomet Cemetery
by
Mrs. Lettie Perkins
Mrs. Eva Glimp

Located in Burnet County
east of Bertram south off
Farm Road 243 app.6 mi.

Name	Birth	Death
Adams, J.W.	1881	1925
Adams, Ida	1886	1933
Adams, Inf.	1908	
Baker, Nellie	1879	1899
Baker, Oberio	1899	1899
Baker, Billy Lary	1938	1938
Baker, Randolph	1870	1947
Baker, Sarah	1872	1956
Baker, Myrtle R.	1899	1948
Barker, Martha	1831	1877
Barker, J.B.	1852	1884
Briggs, Henry D.	1823	1898
Briggs, Eliza M.	1818	1879
Bullion, Mattie	1857	1877
Buck, Luther D.	1935	1936
Burch, Will	1890	1955
Burch, Inf. son	1908	1908
Burch, Inf. dau.	1916	1916
Chambers, Nelson	1832	1910
Chisum, Evleen	1857	1890
Clark, J.F.-	1887	1950
Clark, M.B.	1890	1919
Clark, Louis L.	1921	1921
Clark, W.L.	1899	1900
Clark, Isom	1851	1922
Clark, Margaret	1854	1931
Clark, Arthur	1889	1948
Clark, Sally B.	1892	1936
Clark, Elbert A.	1893	1945
Clevenger, Elsie	1904	1936
Clevenger, William	1877	1954
Cox, Lottie J.	1857	1898
Darnell, James	1880	1958
Drake, Clara E.	1892	1894
Duke, Dewey M.	1900	1900
Duke, Elsie A.	1898	1956
Dunlap, William	1884	1884
Flores, Nacio	1910	1933
Fox, Roten F.	1865	1936
Fraley, Robert D.	1939	1962
Greer, Raleigh	1891	1950
Greer, Lessie	1900	1928
Greer, Gladys	1904	1905

Name	Birth	Death
Greer, William B.	1843	1926
Greer, M.	1830	1906
Hart, William	1880	1961
Hart, Gussie V.	1893	1959
Hart, Claude	1910	1912
Hart, Cecil F.	1916	1936
Hart, Lawrence	1906	1945
Heine, Viola	1886	1964
Heine, James P.	1884	1920
Huggins, Cordie	1899	1923
Huggins, John W.	1895	1960
Jackson, Homer	1883	1960
James, Maggie E.	1872	1931
Johnson, Mary M.	1870	1887
Long, S.E.	1851	1929
McAndrew, Rex D.	1864	1964
McAndrew, Infants		
McAndrew, Edna	1894	1962
Millage, Bob	1893	1954
Mooney, Mrs.M.J.	1838	1910
Mullins, Charles R.	1901	1962
Ottinger, Ada	1886	1919
Perry, Sarah M.	1835	1891
Perry, Mary E.	1879	1880
Pruitt, R.J.	1865	1910
Pruitt, Alva	1888	1890
Russell, Letha	1880	1946
Russell, Jim W.	1882	1962
Russell, W.M.	1856	1944
Russell, Sarah	1864	1922
Russell, Lawson H.	1884	1892
Shepherd, Emily	1862	1938
Sherman, Malvin F.	1898	1939
Smart, R.E.	1879	1879
Smart, Brice	1878	1878
Smart, B.M.	1816	1880
Smart, Amy	1819	1916
Smart, William	1844	1939
Smart, Mary F.	1856	1922
Smith, Polly E.		
Smith, Eliza M.	1818	1879
Smith, Truey	1861	1931
Smith, Taylor	1856	1931

Name	Birth	Death
Smith, J.N.	1821	1891
Smith, William J.	1920	1962
Spencer, Morris E.	1946	1946
Spencer, Edward	1915	1954
Spencer, Clarence E.	1896	1954
Spradlin, Thomas	1924	1943
Spradlin, Herman	1910	1920
Stewart, C.C.	1862	1930
Stewart, Tilman	1892	1962
Stewart, Joan	1920	1924
Stewart, Mary	1914	1914
Stewart, E.V.	1895	1895
Stewart, J.G.	1809	1895
Stewart, Margaret	1810	1868
Stewart, Eugene	1871	1893
Stewart, C.C.	1838	1915
Stewart, John T.	1860	1861
Stewart, Charlotte	1836	1873
Stewart, Mariah	1847	1935
Stewart, John T.	1869	1949
Stewart, Mary E.	1870	1946
Stewart, Mary B.	1866	1955
Whitley, Maggie	1883	1913
Whitley, Charley	1910	1821
Whitley, - Infant	1923	
Whitley, Isom	1905	1935
Williams, Hugh	1869	1939
Williams, Roland	1832	1928
Williams, Mary Susan	1838	1910
Williams, Infants	1928	
Williams, Earl	1896	1952
Williams, Jimmie	1935	1936
Williams, Maurice	1919	1957
Williams, Margaret V.	1909	1911
Williams, Myrtle	1900	1901
Williams, Alice L.	1874	1946
Williams, Charlie	1875	1940
Williams, Thomas W.	1898	1950
Williams, Alice	1888	1940
Williams, Josie	1878	1914
Williams, John H.	1908	1908
Williams, Mintie	1873	1897
Williams, Mary J.	1867	1920
Williams, William J.	1866	1856
Williams, Tabitha	1877	1947
Williams, Jim	1872	1933
Williams, Samuel T. (no date)		
Williams, Infant	1956	
Williams, Infant	1919	

80 unidentified graves

Earliest birth date -- J.G. Stewart - 1809-1895

Oldest grave - John T. Stewart--1860-1861

Cemetery Records in Burnet County

Mrs. Willie Mae Price
Librarian

(Myreta Matthews)

MATSLEER CEMETERY

240-241 - 242

Settlement first made by George and Rebecca Matsler in 1852. Matsler is located south of Florence on County Road 245. List & map which follows submitted by Harold Asher of Gabriel Mills (between Andice & Liberty Hill), August 1974.

ASHTON, IDA B. 1869 - 1890	FOREHAND, JOHNNIE F. 1872 - 1882
ASHTON, W. H. 1851 - 1881	FAUGHT, ANNIE E. 1858 - 1951
AYNESWORTH, Leroy, son of C. L. & S. E.	FAUGHT, WILLIAM S. 1855 - 1921
ASTEEN, JOSEPH 27th Texas Calvary	FOSTER, DAVID EDWARD - WW 2 1916 - 1961
BAUCHMAN, C. C. 1853 - 1932	FOSTER, OLA 1887 - 1943
BAUCHMAN, MISS JENNIE 1852 - 1922	GREEN, GEORGE W. 1847 - 1883
BAUCHMAN, SARAH J. 1829 - 1916	GREEN, SARAHE (wife) 1849 - 1926
BAUCHMAN, W. P. 1823 - 1906	HUNT, Mrs. Ann 1818 - 1895
BAUCHMAN, OLLIE A. 1850 - 1881	HILLABAUCH, SECLUSIVE 1844 - 1886
BAUCHMAN, JOHN 1870 - 1872	HICKMAN, SUSAN A. 1865 - 1890
BUCK, Infant baby of John & E.A. 1883 - 1884	HICKMAN, CHARLES C. 1795 - 1879
BARRIER, G. R. 1842 - 1893	HARTON, WANDA NELL, infant son of Ewin and Chattie Harton - 1925
BARRIER, SARRAH (wife) 1845 - 1916	JONES, ENOCH P. 1876 - 1927
BARRIER, C. R. 1874 - 1923	KEENER, THOMAS W. 1887 - 1961
BARRIER, EMILY ANN 1886 - 1915	KEENER, TENNIE (wife) 1870 - 1941
CALVERT, CYNTHIA ANN 1857 - 1885	KEENER, SAM H. 1889 - 1963
COCKRUM, M. L. 1872 - 1882	KEENER, ALVIA 1896 - 1961
THORA, CHRISTINE 1907 - 1908	KILLEEN, HENRY - a 'teen age boy, was with the drivers on the Chisholm Trail who camped near Florence. A storm came up; lightning struck him, killing him. He was buried in Matsler Cemetery. A rock was placed at his grave bearing his name. Info from Mrs. R.S.Caskey, aged 100 in 1974, of Florence, Texas.
DESHIELDS, ZENOBIE, dau of J.C.&D.C. 1883 - 1893	LOVE, ROBERT O. 1935 - 1919
DESHIELDS, FLORENCE, dau of " " 1885 - 1888	LOVE, MARTHA HUTCHINSON (wife) 1847 - 1936
DESHIELDS, DRUSILLA, wife of D.C. 1844 - 1886	LOVE, JAMES M. 1866 - 1950
FUTRELL, REYNOLDS AUBRY, son of Roy and Carrie Futrell 1924 - 1924	LOVE, MARY L. Nee White (wife) 1872 - 1952
FOREHAND, NANCY 1823 - 1889	LOVE, FRANK C. 1894 - 1970
FOREHAND, BILL F.	LOVE, ELIZABETH 1870 - 1956
FOREHAND, BLAKE 1810 - 1871	
FOREHAND, SUSAN N. 1854 - 1870	
FOREHAND, KATIE, dau of T.A.&M.A. 1873 - 1880	

LOVE, NORA E., -dau of E.D.& M.J.
 1864 - 1882
 LOVE, NORA E., dau of E.D.& M.J.
 1864 - 1892
 LEARD, ELAM R.
 1858 - 1884
 LESTER, J. A.
 1892 - 1900
 LACKEY, HILLERY L.
 1885 - 1971
 LACKEY, ALICE P.
 1883 - 1970
 MATSLEER, GEORGE
 1919 - 1904
 MATSLEER, REBECCA (wife)
 1828 - 1901
 MATSLEER, ENOCH P.
 1869 - 1872
 McDONOLD, JONNIE N.
 1836 - 1943
 McDONOLD, WILLIE M.
 1895 - 1911
 McDONOLD, HERVEY E.
 1910 - 1911
 MONTGOMERY, E. I.
 1827 - 1883
 PARR, EMMA, wife of J.Z.PARR
 1855 - 1903
 STANLEY, ANNIE, infant dau of
 W.H. & R.J. 1882 - 1883
 STANLEY, W. J.
 1853 - 1887
 STANLEY, MARTHA A.C.
 1832 - 1884
 SCRIVNER, THOS. W.
 1850 - 1888
 SCHUMPERT, T. H. RUBEN
 1879 - 1963
 SMARR, MARVIN, son of L.L. & wife
 1915 - 1917
 SMARR, FRANK
 1889 - 1890
 SMARR, Infant dau of H.W. & M.E.
 1914 - 1915
 SMARR, FREEDMEN
 1912 - 1966
 SMARR, LEON
 1886 - 1947
 SMARR, LAURA (wife)
 1893 - 1967
 TUCKER, NANCY
 1822 - 1899
 TUCKER, REV. L. G.
 1814 - 1880
 TUCKER, MATTIE
 1867 - 1880
 TUCKER, BENJAMEN B., inf. of
 W.W. & Sarah 1882 - 1883
 TUCKER, JAMES HUDSON
 1893 - 1917
 TUCKER, GEORGE OTTES
 1877 - 1877
 TUCKER, NORA REBECCA
 1878 - 1879
 TUCKER, inf. son of R.A. &
 Elizabeth 1887 - 1887
 TUCKER, RUFFUS A.
 1847 - 1937
 TUCKER, ELIZABETH
 1853 - 1943
 TUCKER, MURT
 1912 - 1926
 TUCKER, inf. son & dau of Mr. &
 Mrs. L.G.Tucker 1924 - 1928
 TUCKER, DARRELL WADE
 1939 - 1939
 TUCKER, MOSES PORTER
 1856 - 1937
 TUCKER, ROBERT ARTHUR
 1888 - 1946
 TUCKER, BENJAMIN K.
 1854 - 1937
 TUCKER, MARTHA J. (wife)
 1857 - 1942
 TUCKER, W. W.
 1850 - 1924
 TUCKER, SARAH MARGRET (wife)
 1859 - 1940
 TUCKER, VOLLIE LEWIS
 1889 - 1937
 TUCKER, ED
 1871 - 1927
 TUCKER, J. R.
 1844 - 1922
 TUCKER, HANNAH
 1828 - 1887
 VICK, J. T.
 1848 - 1892
 WHALEY, LOY NEAL - Vietnam PH
 1947 - 1968

Location of Matsler Cemetery

NORTH
↑

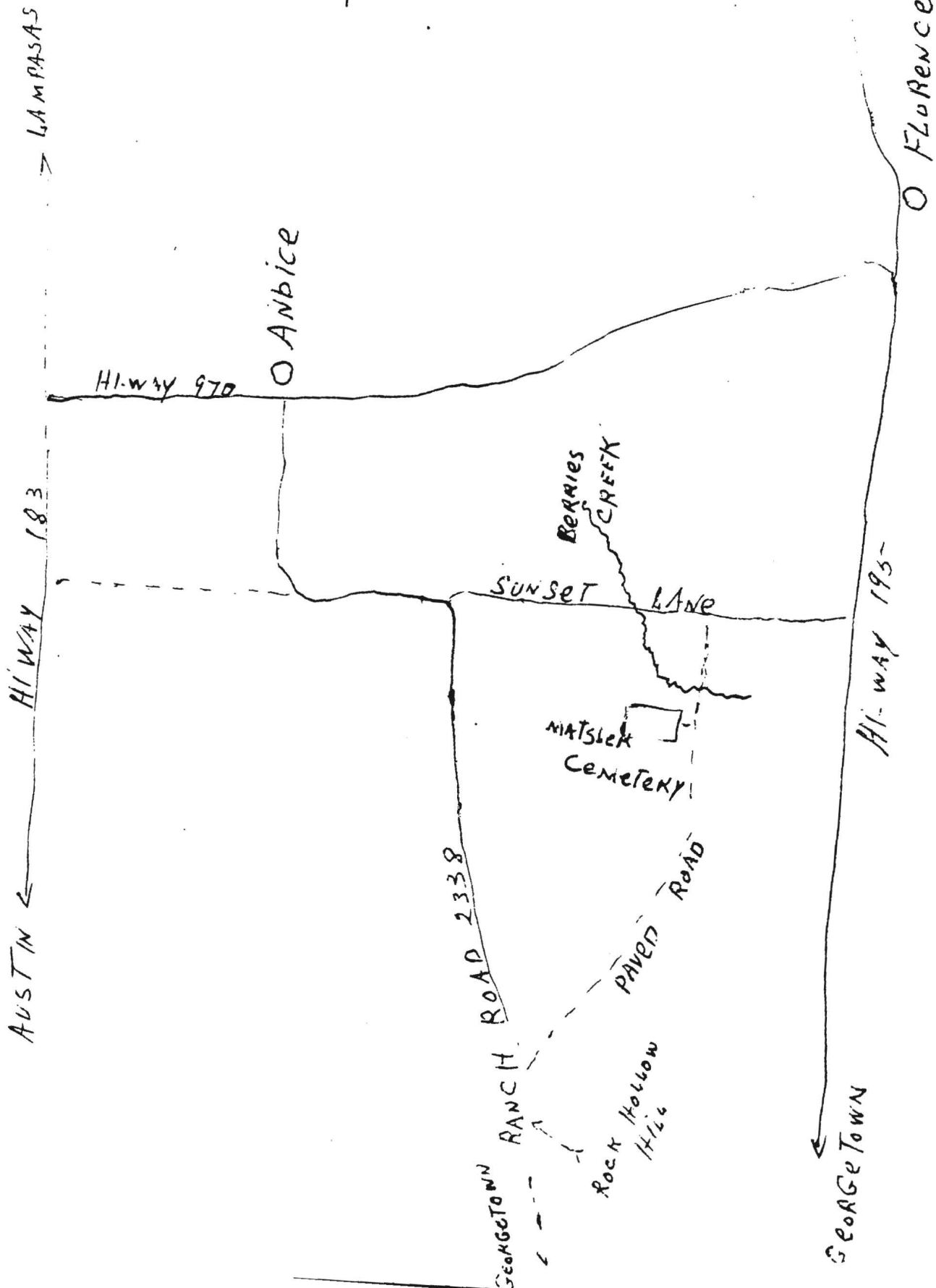

MILEHAM, or OLD JONAH CEMETERY

This small, early cemetery has been entirely destroyed. Cultivation and time have covered, at least, all the markers.

This area was located on a small hill west of Mileham Branch, a short distance north of Highway 29, just north of Jonah.

MILLER CEMETERY I

Called Cedar Brake Cemetery by local People

Location

In the Cedar Brakes on the west side of South San Gabriel River a mile or more east of the new Miller Cemetery on the Bagdad Road between Liberty Hill and Leander

Names	Dates	
Peter Barton	1845-1916	
Timey Barton	1850-1913	
H.J. Barton	1873-1917	
E.B. Barton	Age 25 Yrs	Brother of Peter
Mariah Barton	Age 70 Yrs	
Edith Beal	1815-1910	
Joseph Beal	1849-1920	
Delilah Inmon	Age unknown	-1925
Unmarked grave beside her may be		Tom, her husband
Charly Johnson	No dates	
Jim Johnson	1877-1923	
Janie Miller McClain	1862-1885	Wife of Wiley McClain
Clarsie McClain	1858-1918	Wife of Goodson McClain
(Born Rock Hill, S.C.)		
Unmarked grave beside her may be		"Uncle Good"
Milas Miller	1826-1885	
Easter Miller	1840-1903	
J. Nelson Miller	1827-1919	
(Born Rock Hill, S.C.)		
Easter Miller	1838-1902	
(Born Yorkville, S.C.)		
R.M. (Miller?)	No dates	
Sylvester Miller	1878-1949	
Nannie Miller	1884-1922	
Amos Ross	No dates	
Sinia Sauls	Age 48 Yrs	-1900
A.W.Schooley	1871-1921	
Coleman Sneed	1852-1924	
Malinda Sneed	1854-1919	Wife of Coleman Sneed
May Sneed, Dau of C. & M.	1881-1882	

A strong fence surrounds this cemetery of one or two acre. There are scores of grave marked by heavy stones at the head and foot. No inscriptions are on these native stone markers but they were well mounded and clean of weeds and grass, said to have been cleaned on Good Friday, an annual custom.

The above count was made by Mr. & Mrs. Arthur Wells and Myreta Matthews on May 8, 1974

II

MILLER CEMETERY (2) On Bagdad Road between Liberty Hill
 an Leander - Earliest burial 1937

Barton, Ernest T. Feb.2,1922 - July 29,1972
 (Army Cpl. WW II)

Barton, Thomas M. Jan.2,1888 - Sept.3,1962

Barton, Alonzo Oct.11,1912 - Sept.4,1937

Fisher, Cynthia Houston Sept.9,1942 - Feb.3,1974

Hill, Tommy April 11,1940 - Feb.21,1965
 (Pfc. U.S. Army)

Hollingsworth, Cecil Nov.12,1919 - Feb.16,1970
 (Arkansas Sgt. U.S. Army WW II)

Hollingsworth, Jesse J. 1891 -1969

Howard, Ira Edward Aug.301892 - Jan.2,1972

Keys, Ina Miller April 11,1882 - Jan.17,1964

Mason, Louisa Jan.26,1892 - April 23,1946

Mason, Wade T. 1881 - 1962

Mason, Julia 1877 - 1960

Mason, Howard B. Twins 1877 - 1955

Mason, Oval James Oct.11,1884 - Aug.11,1951

McClain, Maggie M. Oct.3,1866 - Nov.10,1939
 (Born York Co.,S.C.)

McClain, Joseph G. April 5,1862 - June 1,1958
 (Born York Co.,S.C.)

McClain, Mordecai May11,1912 - Dec.19,1967
 (Texas Tec. 5 U.S. Army.)

McClain, Frederick D. - June 21,1941
 (Texas Pvt. 815 Pioneer Inf. WW I.)

McClain, John G. Feb.5,1888 - Jan.13,1959

McKenzie, Mable May 16,1903 - July 19,1961

Miller, Sarah N.Barton Oct.8,1878 - Jan.12,1945

Miller, Thomas F. Oct.9,1876 - Oct.2,1957

Miller, Rev.Wm.David Dec.12,1871 - Dec.9,1956

Miller, Rhoena 1875 - 1964

Miller, Maggie McClain Oct.6,1884 - Aug.22,1967

Miller, Sylvester L. Oct.28,1873 - May 21,1961

Miller, Taylor Nov.9,1880 - Dec.26,1967

Miller, Theora Nov.17,1880 - Sept.13,1969

Miller, Lillie 1888 - 1973

Miller, Emzy Lorenzo June 1,1895 - Feb.3,1963
 (Oklahoma Pvt. 14 Co.165 Depot WW I)

Miller,Lorenzo Miles Aug.24,1928 - Sept.17,1969
 (Texas U.S. Brigade Korea)

Mitchson, Robert 1885 - 1953

Ross, Vernon 1912 - 1970

Satterfield, Myrtle E. 1904 - 1954

Schooley, Charlie F. 1924 - 1973

Schooley, Estelle L. 1880 - 1953

Schooley, Charley I. 1861 - 1948

Williams, Clarence No dates
 (Pvt. U.S.Army WW II)

Williams, Hallie Miller No marker

MINNICK FAMILY CEMETERY

Location: In a pasture about
 $\frac{1}{2}$ mile from a gravel road,
which leads east from HWY 183
at old White Stone School.
FM 1431 goes west to Jonestown.

- Rev. John L. Minnick October 6, 1804 - February 19, 1895
- Louisa Elizabeth Lewis Turner Minnick November 13, 1835-June 1913
(Mrs. John L.)
- David Lewis - Father of Mrs. John L. Minnick (Unmarked grave)
New Hope Baptist Church records show he was a member.
as late as November 1879.
- Jasper Minnick, Infant of John L. and Louisa Sept. 17, 1875-Sept. 18, 1876
- Moses Richey Minnick May 17, 1874 - February 2, 1919
Son of John L. and Louisa
- Reba Elizabeth Minnick Cox, Marx, Drybread, Bryant 10-23-1908--11, 11, 1933
Dau. of Moses R. Minnick
- Sadie Lou Ida Minnick Dearing 4, 26, 1901 - 4, 2, 1936
Dau. of Moses R. Minnick
- Infant of Sadie Minnick Dearing No dates
- Leona Faye Dearing Dec. 13, 1951 - Dec. 13, 1951
Inf. Grand-daughter of Sadie Minnick Dearing
- Alice Mozelle Minnick Smothers Cantwell 3, 16, 1916 - 1, 9, 1974
Dau. of Moses R. Minnick
- Larry Clay Swenson June 5, 1971 - June 11, 1971
Infant of Dan and Helen Swenson, Grandson of Mozelle Cantwell
- Marvin Benjamin Minnick July 18, 1931 - March 12, 1966
Grandson of Moses R. Minnick
- Eurial Victor Johnson, Sr. Jan. 17, 1892 - Sept. 29, 1972
Son-in-law of Moses R. Minnick
- Johnnie Simpson Jan. 20, 1893 - June 3, 1894
Infant of Mrs. Euna Simpson
- M.S. Richey May 28, 1831 - May 15, 1886
- Lou Richey no dates
- Mexican Infant - Unmarked
- Several other unmarked graves

Information by telephone from Mrs. Helen Swenson, granddaughter of
Moses R. Minnick and daughter of Mozelle Cantwell.
Ph. 259-1670
Leander, Tx.

2-20-74

M.M. Myreta Matthews
Liberty Hill

MONADALE/MONODALE CEMETERY

Map and data gathered by Thomas McDonald, Taylor, August 1974.

1. (funeral home marker) Information cannot be read
2. (funeral home marker) on these markers numbered
3. Cedar Post 1-5. It is possible these
4. Stob or stake may not be graves.
5. Stob or stake

6. Nicholas Martinez, born Dec. 24, 1901; died Jan. 19, 1922
7. Aquillalia Sen Los lestos P. S. 1883-1913
foot stone P. C.
8. Dolores V. De Garcia, born Sept. 16, 1884; died June 4, 1909

- 9.
10. Markers no. 9-13 were placed here by
11. the funeral home.

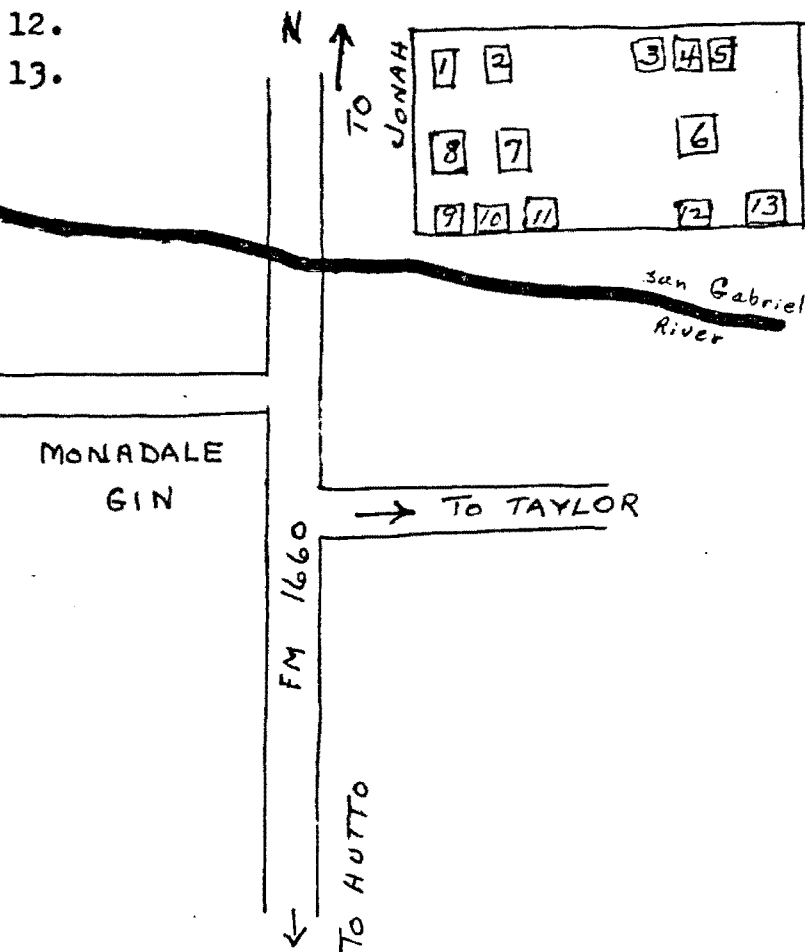

12.

13.

MT. HOREB CEMETERY

Located two and one-half miles off Highway 183 West on Gabriel Mills Road.
Land given by Samuel Mather. Submitted 1974 by Harold Asher, Gabriel Mills.

BAKER, DICY G. 1826 - 1902	FAVORS, I. B. (no dates)
<u>BRIZENDINE LOT</u>	FAVORS, A. L.
BRIZENDINE, JUNITA FAY 1924 - 1925	FAVORS, Vm. F.
BRIZENDINE, ALVIN CURTIS 1899 - 1969	FAVORS, DAVE
BRIZENDINE, DOYLE B. 1926 - 1969	FAVORS, P. F.
BRIZENDINE, GROVER C. 1901 - 1952	GRIZZLY, Wm. H. -12th Cal.Tenn.Reg.
BRIZENDINE, LAWSON M. 1871 - 1938	GRIZZLY, MARTHA JANE (wife)
BRIZENDINE, ALICE C. 1876 - 1957	GRIZZLY, W. H. 1869 - 1939
BRIZENDINE, ROBERT L. 1885 - 1955	JONES, MRS. LUCY 1856
BRIZENDINE, WOODIE 1876 - 1952	LOMA, MARY
BRIZENDINE, JOHN R. 1843 - 1904	LILLARD, NANCY 1806 - 1892
BRIZENDINE, TEXANA I. 1848 - 1921	McANDREW, MARY E. 1867 - 1942
BRIZENDINE, EDDIE 1883 - 1909	McANDREW, MARTHA JANE 1850 - 1902
BRIZENDINE, CURTIS 1869 - 1949	McNUTT, J. A. 1878 - 1896
BRIZENDINE, LAWSON L. 1854 - 1867	<u>MATHER LOT</u>
BRIZENDINE, WILLIAM 1819 - 1889	MATHER, MARY E. 1851 - 1923
BRIZENDINE, MRS. CATHERINE M. 1813 - 1885	MATHER, ANDREW 1851 - 1929
BRIZENDINE, LOU BOBO 1867 - 1914	MATHER, VERA LEONA 1905 - 1908
STEWART, WILLIAM C. 1911 - 1972	MATHER, ROBERT LEE 1880 - 1945
STEWART, W. C. Jr. 1943	MATHER, IDA PEARL 1884 - 1959
ENGDAHL, EDITH 1891 - 1973	MATHER, FREDDIE 1909 - 1909
<u>ROOT, WILLIE</u> 1866 - 1947	MATHER Infant, son of Jack Mather 1918 - 1918
CURTIS, LAWERENCE 1926 - 1927	MATHER, DOUGLAS 1922 - 1945
CURTIS, DON 1928 - 1928	MATHER, GARY D. 1956 - 1956
DAYTON, BEULAH CURTIS 1899 - 1946	BERTRAM, VICTOR 1838 - 1913
DUNLOP, A. L. 1860 - 1902	BERTRAM, JOHN ETTA (wife) 1859 - 1941
DUNLOP, J. O. 1834 - 1927	BERTRAM, RICHARD 1888 - 1899
DUNLOP, ELIZA JONES 1838 - 1914	MARCOS, NANCY 1827 - 1907
	<u>RAMSEY, PRUDENCE</u> 1836 - 1920
	RAMSEY, JOHN 1881 - 1911
	ROOT, MAJDE ELODA 1834 - 1890
	SCHEYLI, WILLIAM

NEW HOPE CEMETERY

7 miles south of Leander near Highway 183. Submitted by Mrs. Luther Chance and Mrs. Roy Smith, August 1974.

SUMMARY: 70 unmarked graves
194 marked graves
264 total graves

= = = = =

Larry Gene Anderson (1952-1965)

J. K. Burch (1884-1914)

Mrs. M. C. Burch (1845-1922)

Laura Mae Bonnett (1920-1920)

Lelia Louise Bonnett (1909-1919)

Mary Catherine Bonnett (1881-1947)

Ima Jean P. Billings (1945-1969)

David W. Berry (1882-1966)

Effie D. Berry (1881-1965)

Helen Bates (1920-1969)

Mary Vashti Blair (1895-1973)

Peggy Lou Burk (1940-1942)

John Edward Brooks (1938-1966)

Florence Della Cox (1890-1940)

Jimmie Ray Cox (1902-1973)

Vivian Cox (_____-1899)

Mattie E. Cox (1875-1945)

Elijah Cox (1874-1946)

Georgia Carter and Baby, buried in same space (1891-1930)

Mary Jane Calley (1939-1940)

Charles Edward Crooke (1903-1903)

Emma A. Chandler (1907-1973)

Infant Chandler (1924-1925)

Thomas W. Chandler (1882-1958)

Ethel M. Cantrell (1904-1972)

Alvey Cantrell (_____-1974)

Hazel Click (_____-1974)

Sarah Davis (1803-1884)
Lindsey Davis (1807-1897)
_____ Davis (1877-1890)
James F. Davis (1883-1970)
Agnes B. Davis (1886-1969)
Edith Ann Davis (1860-1953)
Fountene Davis (1849-1909)
Dock Ward Davis (1879-1970)
Virgil Monroe Davis (1907-1973)
Lucy L. Davis (1876-1970)
W. F. Davis (1877-1955)
William P. Davis (1854-1932)
Margaret J. Davis (1858-1928)
Annie Jeffrey Davis (1868-1892)
Margaret Ann Davis (1861-1880)
Joe Davis (1880-1880)
Marvin Monroe Davis (1919-1958)

Oscar E. Eisenbeck (1891-1965)
Margaret L. Estepp (1892-1892)

M. C. Fisher (1879-1883)
Virginia Fisher (1846-1919)
V. P. Ferguson (1899-1967)

Clara Gilleland (1900-1969)
Thad M. Glimp (1902-1969)
Mary Tubb Green (1866-1949)
D. J. Green (1876-1917)
Tempie Tubb Green (1875-1929)

William G. Hampton (1873-1874)
Mary Hampton ?
Elisabeth J. Hill (1860-_____))
Willie Henry (1877-1949)
Lillie B. Hardin (1911-1916)
Lena Henry (1880-1964)
John P. Henry (1878-1965)

Charley L. Henry (1905-1906)
Howard V. Henry (1908-1915)
D. Edward Hammack (1879-1960)
Sadie J. Hammack (1886-1973)
Wayne Henry ?
Infant Henry ?
Mrs. Sadie J. Henry (1859-1929)
E. C. Henry (1843-1920)
James Frances T. Hall (1881-1947)
Joe Thompson Hall (1922-1929)
Frances L. Heath (1843-1900)
Marvin Hammack (1921-1961)
Mrs. Annie L. Hammack (_____-1957)
William D. Hammack (infant) (1964-1964)
Infant Haydon (1931-1931)

Martha Inman (_____-1869)
S. C. Inman (1827-1906)
Mary C. Inman (1854-1937)
Infant Inman ?

Pearl Jackson (1889-1971)
Percy P. Jackson (1890-1911)
Elizabeth Jeffrey (1837-1885)
Luther C. Joslin (1912-1971)
Charles Luther Joslin (1947-1948)

Aubrey D. Kaufman (1902-1964)
Sarah N. Kerby (1824-1881)
George M. Kerby (1818-1897)

Martha Lackey ?
James Oscar Lackey (1887-1889)
Martin Lackey (1832-1912)

New Hope Cemetery

4

Otto Lentz (1908-1939)
Jesse D. Lentz (1872-1946)
Laura L. Lentz (1874-1948)
Dorothy Lou Lentz (1914-1957)
Ethel E. Lunsford (1911-1973)
Jessica Leigh Lunsford (1943-1943)
James Houston Lunch (1920-1958)
Mrs. Martin Lackey ?
Emma Lee Long (1910-1911)

Loeschman

?

John McFarland (1878-1962)
Daisy E. McFarland (1883-1943)
Walter McFarland (1903-1904)
Infant Howard McFarland ?
R. H. McFarland (1874-1960)
Margaret L. McFarland (1878-1900)
Samuel McFarland (1900-1900)
Elmer McFarland (1904-1957)
Hubert Earl McFarland (1890-1969)
J. T. McFarland (1914-1965)
Green McFarland (1884-1919)
T. O. McFarland (1854-1927)
Louisa J. McFarland (1854-1922)
James F. McFarland (1876-1938)
Annie Pearl McFarland (1881-1959)
Lillian Louise McDonald (1910-1963)
William W. McFarland (1883-1962)
Jettie G. McFarland (1891-1932)
William E. McFarland (1923-1938)
Infant McFarland (son) (1931-1931)
Myrtle May McFarland (1913-1951)

Andy R. Massingill (1938-1956)
Care Lee Moore (1902-1941)
Mamie Alice Moore (1902-1941)

New Hope Cemetery

5

256

Louisa J. Maynard (1907-1960)
Mrs. June Marshall (1868-1901)
R. F. Marshall (1900-1900)
Mrs. Nancy Mauldin (_____ -1969)
Jean Ann Mauldin (1946-1946)
Matilda May (1836-1903)
Benjamin W. Massingale (1887-1963)

Karey Milton Pearson (1950-1950)
Thomas Monroe Pearson (1900-1947)
Helen M. Pearson (1943-1943)
Mary Pearson (1879-1961)
Ollie Boyd Pennington ?
Ted Champley Pennington (1898-1899)
Pebbele L. Pennington (1904-1906)

Susan Tubb Russell (1871-1951)
Thomas Roe (1909-1934)

Emma Smith (1859-1911)
Elisa S. Smith (1886-1898)
Mrs. Carma Smith (1861-1879)
Frank Schneiderwind (1880-1942)
Fritz Schneiderwind (1887-1967)
August Schneiderwind (1839-1917)
Johanna Schneiderwind (1840-1920)
Vernon E. Simpson (1911-1911)
S. J. Simpson (1862-1918)
Euna V. Simpson (1872-1973)
Infant Sullivan ?
Infant Jesse Simpson ?
Infant Jesse Simpson ?
Infant Jesse Simpson ?
Infant Jesse Simpson ?
Infant Jesse Simpson ?
Jesse H. Simpson (1878-1968)
Lucy K. Simpson (1881-1970)

New Hope Cemetery

6

257

J. B. Swaney (1861-1946)
 John Hillery Tyler (1882-1968)
 John Paul Trammell (1889-1969)
 Annie Mae Trammell (1890-1965)
 Andrew M. Trammell (1884-1885)
 James N. Trammell (1892-1894)
 Isiah J. Trammell (1897-1899)
 Andrew J. Trammell (1856-1941)
 Talitha Trammell (1862-1937)
 J. C. Tubb (1832-1918)
 Elizabeth Tubb (1837-1914)
 Nancy, infant dau. of J. C. and Elizabeth Tubb (1873-1873)
 Elizabeth Parks Thompson (1800-1886)
 James Thompson (1798-1884)
 Joe Thompson (1876-1941)
 J. W. Thompson (1834-1912)
 Infant Sammie Watts (1966-1966)
 Andrew Irwin Warren (1887-1968)
 Mathew Warren (1898-1899)
 James R. Warren (1843-1933)
 Mary M. Warren (1865-1958)
 Pamela Jean Warwick (_____ -1963)
 Willie Ward (1888-1959)
 Infants Lula and Dan Whitt (1924-1924)
 Eula Mae E. Whitt (1923-1924)
 Iris E. Williams (1948-1948)
 Gayland Williams (1960-1960)
 Ellen Whitt (1871-1963)
 Bill Whitt ?
 William Ward (1892-1950)
 Clifford V. Whitt (1929-1972)
 Bobby Lynn Whitt, Sr. (1932-1972)
 Randal Workman (1964-1965)
 Christopher Young (1863-1932)

OXLEY CEMETERY

About 3½ miles west of Hutto, south of Brushy Creek, off Hwy. 79; located in 1974 on Louis Schroeder farm.

Compiled by Mr. and Mrs. Emery Blackman, Hutto, April 1974.

Elizabeth Oxley, 1805-1853

Rachel Oxley, 1821-1899

Enoch Oxley, 1800-1872

Sarah Oxley, 1843-1853

Sosson Oxley, 1833-1853

Martha A. Stearns, 1832-1919

Samuel Stearns, 1830-1904

Pinkney Hoy Ray, 1882-1884

Leahner Ray, 1846-1876

James H. Ray, 1874-1892

Birdie Ray, 1892-1893

Oma Della Ray, 1896-1896

Riley Roy Ray, 1899-1899

James Janes, 1823-1870

Mack Janes, 1855-1870

Barbara Ann Morris, 1875-1879

Pinkney M. Morris, 1875-1879

Washington Morris, 1813-1882

William E. Morris, 18__ (?) - 1833

Mary E. Wright, 1851-1853

C. E. Wright, 1859-1875

John J. Adams, 1808-1891

Charley L. Adams, 1890-1890

Baby Adams, 1891-1891

Fines Euine, 1851-1854 } (one marker)
Foster Gracy, 1851-1854 }

PEACE-TOWNS CEMETERY

Located about $\frac{1}{2}$ mile west of Weir on FM road 971 (actually about 200 yds. north of FM 971) a few yards off of a small black top road in a field of the W.A. Fleisher farm). It is enclosed in an iron fence.

1. Captain W.J. Peace

Born Sept. 25, 1818

Died May 26, 1871

2. Lucy S. Peace

Born Sept. 27, 1816

Died Feb. 26, 1878

3. Eliza N. Daughter of W.J. and L.S. Peace

Born Jan. 12, 1858

Died Jan. 17, 1867

4. Weaver, son of J.F. and E.W. Towns

Born Oct. 5, 1892

Died Dec. 2, 1892.

Submitted by Dr. Van C. & Ann Tipton, Georgetown, February 1975.

PERRY CEMETERY

One acre of land set aside from Perry Estate for cemetery. See map page 261.

MINNIE O. COPELAND, Daughter of J.A. & M.J. Copeland	died 1893 at the age of six
J. F. COPELAND	1854-1913
BENJAMIN PERRY	died 1891 at the age of 89
DORAH A. PERRY, Daughter of W. & M.E. Perry	1879-1891
JAMES W. PERRY	1840-1907
MARGARET PERRY	1841-1926
JOHN MARSHALL PERRY, Son of O.O. Perry & T.S. Perry	1899-1901
Infant Son of J.L. & Josie Perry	1911-1911
Infant Son of J.L. & Josie Perry	1912-1912
Infant Daughter of J.C. & Lou Moore	1907-1907
Infant Daughter of J.C. & Lou Moore	1911-1911
J. C. MOORE	1878-1917
SAMUEL, Son of J.W. & D.M. Perry	1900-1910
Daughter of J.W. Jr. & D.M. Perry	1905-1905
Child of J.W. Jr. & D. M. Perry	1904-1904
Child of J.W. Jr. & D. M. Perry	1902-1902
J. W. PERRY	1872-1906
ROBERT LEWIS CHAPMAN	1902-1932
MARY ELLA CHAPMAN (wife)	1904-1928
Mr. & Mrs. J. A. COPELAND	No marker
Mrs. F. M. PERRY	No marker

List prepared by Harold Asher (Gabriel Mills), Liberty Hill, Texas.
November 1973

Direction to Perry Cemetery

Map by Harold Asher
Nov. 1973

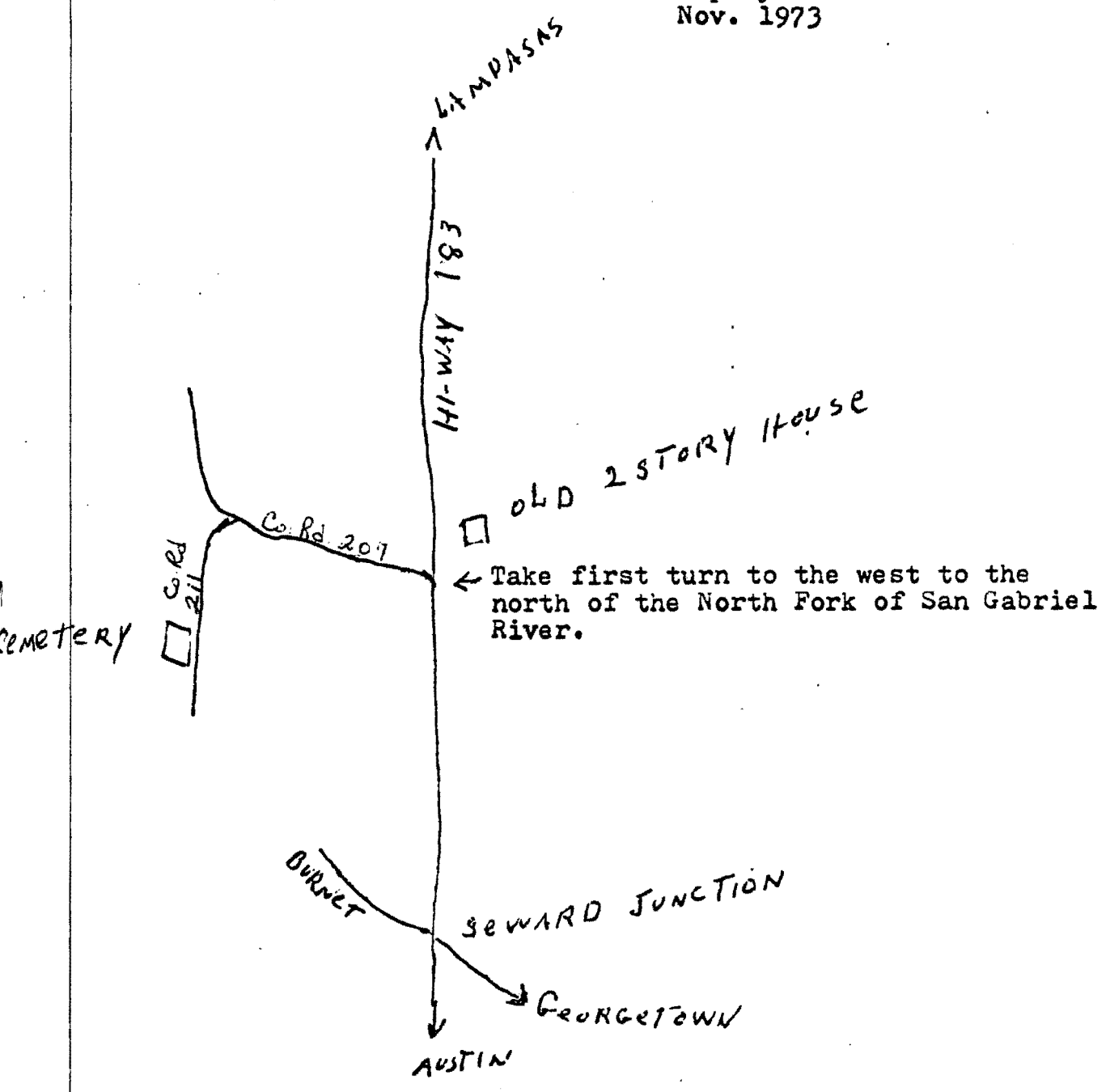

PERRY FAMILY CEMETERY

Perry Family Cemetery on the Perry farm Chain-link fence

Benjamin Perry Gr-grandfather of Floyd Perry

J.W. Perry Grandfather of Floyd Perry

Margaret Elizabeth Perry (Mrs.J.W.Perry)

Dora Perry Dau. of J.W. and M.E.

Mr.J.A.Copeland Gr-grandfather of Jack Copeland

Mrs. J.A.Copeland

A Daughter of Mr.& Mrs. J.A. Copeland

Joe Copeland

Jim L. Perry

Four Infants of Jim Perry

Marshall Perry Two year old brother of Floyd Perry

Jim W. Perry, Jr. Brother of O.O.Perry

Four Children

Jim Moore Father of Perry Moore at Cedar Park

Mary Moore Chapman Dau. of Jim Moore

Robert Chapman

Anna McAnally Perry , Mrs.Jeff Perry

Information furnished by Floyd Perry by telephone. He had no list of names and dates but knew them from memory and having cared for the grave through the years.

Prepared by Myreta Matthews

POSEY FAMILY CEMETERY

located near Willis Creek at Posey Crossing a short distance west of Granger. On Raymond Pustejovsky Farm, 1 mile southwest of Granger, off Hwy. 95. Turn under small railroad bridge to get to house.

- Fannie E. Posey, nee Robberson, b. Green Co., Mo. Jun. 26, 1841
d. March 21, 1864
- James P. Posey, b. Jun. 25, 1835
d. Jan. 3, 1861
- Rhoda E. Posey, b. July 21, 1805
d. March 6, 1864
- E. F. McMurry, b. Oct. 15, 1837
d. April 3, 1862

Compiled by Mary Ellen and H. E. "Dick" Lindsey, Austin, 1972.

PRESBYTERIAN CEMETERY
20th at Paige Sts.
Georgetown, Williamson Co., Texas

264

ARMSTRONG

BARRON

Jno. E. Armstrong
Feb. 18, 1850
Dec. 1, 1907

F. L. Barron
d. Feb. 22, 1895
Aged 52 yrs 6 mo. 12 D's

M. S. Wilson, wife of
J. E. ARMSTRONG
June 24, 1855
Oct. 22, 1901

Hugh Barron, son of
Fletcher & Florence L. Barron
March 13, 1867
Jan. 9, 1937

Josephine, infant dau of
J. E. & M. L. Armstrong
April 27, 1889
May 9, 1889

Laura Virginia Barron, dau of
A.C. & C.A. Beaver
July 19, 1875
May 9, 1910
Aged 34 yrs 9 mo. 20 D's

Little Alice, dau of
J. E. & M. S. Armstrong
April 1, 1894
Sept. 19, 1896

W. F. Barron
d. June 4, 1904
Aged 59 yrs 5 mo.

Lee Armstrong (see HALL)

BEAVER

Mabel Armstrong (see BOWEN)

Ambrose Clark Beaver
CSA Rice's Battery
O'Ferral's Battalion - Va.
April 19, 1842
Nov. 9, 1920

ASKEW

Joseph Askew
1814 - 1893

Cynthia Arabella Brooks
Wife of A. C. BEAVER
Nov. 15, 1856
Sept. 28, 1954

Josephine A. Askew
Dec. 23, 1855
Jan. 11, 1930

Ambrose Melvin Beaver
May 16, 1892
Feb. 27, 1964

Susan Askew
1815 - 1900

Beulah Belle Beaver
July 18, 1886
July 29, 1959

Tennie Askew
1850 - 1933

W. J. Askew
1847 - 1924

John Washington Beaver, son of
A. C. & C. A. Beaver
Oct. 8, 1877 - Mar. 7, 1911
Aged 33 yrs 4 mo. 29 D's

G. & Mary Purcell
buried in Askew Lot/

Laura Virginia Beaver (see BARRON)

Nancy Ellen Beaver (see BURNS)

265

BENTLEY

Lillian Bentley
Jan. 19, 1907
Apr. 8, 1918

Mary Boyd (Mrs. Sid)
1855 - 1917

Sid Boyd
1855 - 1940

BOLLINGER: Infant of
H. J. & E. H. Bollinger
Mar. 15, 1915
Mar. 18, 1915

Solon O. Boyd
Feb. 25, 1884
Apr. 11, 1957

Valdi (Shorty) Boyd
May 9, 1915
Sept. 12, 1966

BOWEN

Mabel Armstrong Bowen
d. May 28, 1945

BRETTON

BOWLIN

Little Ella, daughter of
C. J. & Ada Bowlin
d. Oct. 30, 1892
Aged 6 yrs 4 mo 21 D's

Edward Bretton
June 7, 1872
June 15, 1903

Sally Bretton
March 6, 1882
April 13, 1901

BOYD

Ervine, Son of
O. B. Boyd & Wife
Oct. 4, 1911
Feb. 16, 1918

Sarah Doll Bretton
Dec. 17, 1848
Apr. 24, 1900

Bettie B. Boyd
Apr. 3, 1890
Feb. 15, 1969

BRINKLUM

Beulah D. Boyd (Mrs Joseph L.)
Nov. 25, 1877
Nov. 8, 1955

Agnes Brinklum
1852 - 1933

F. H. Brinklum
1849 - 1922

Joseph L. Boyd
Dec. 12, 1863
May 1, 1944

BROOKS

Hazel Boyd (Mrs. Melvin)
1919 - 1966

Clarence Brooks
d. Mar. 27, 1897
Aged 18 yrs 1 mo 27 D's

Melvin Boyd
1920 - 1971

Cynthia Arabella Brooks (see BEAVER)

O. B. Boyd
Jan. 4, 1882
June 23, 1955

BUSH, Ebba May (see Lundblad)

Rosa Boyd
July 15, 1890
Feb. 13, 1961

BURNS

Nancy Ellen Beaver Burns
Jan. 19, 1883
Feb. 5, 1920

Rachel C. Boyd
May 10, 1860
July 4, 1907

CADWALADER, Henry
Stone broken - no other info
found.

CASTLEBERRY

CONNELL - cont'd.

266

James A. Castleberry
Texas - SP 4 194 Mil Police Co.
Vietnam SS - PH
Nov. 6, 1944 - May 31, 1968

John C. Connell
June 19, 1877
Dec. 29, 1942

Bertha D. Connell (Mrs. John C.)
Dec. 24, 1878
July 6, 1966

CHAPMAN

William Gifford Chapman
Infant son of
Mr. & Mrs. D. L. Chapman
b & d. Sept. 13, 1942

Willie C. Connell
June 22, 1898
May 17, 1954

CHEEK

Arabelle Cheek
June 13, 1859
Dec. 11, 1937

Lula M. Connell (Mrs. Willie C.)
April 10, 1903 -

COULSON, Ethel (see Johnson)

CREWS

W. O. Cheek
Jan. 5, 1850
Dec. 4, 1918

Thos. A. Crews
Sept. 10, 1839 - Aug. 13, 1886

Lois Cheek (see Holcomb)

CUSTARD

Mittie Cheek (see Freydenfeldt) Hiram Custard
Oct. 3, 1874 - Nov. 12, 1892

CLARK - CLARKE

Edward Clark
d. 1918

DAFFERN, M. E. (see MAKEMSON)

J. A. W. Clark
Oct. 10, 1842
Mar. 1, 1914

DALRYMPLE

Jannet Dalrymple
July 9, 1841 - Mar. 11, 1910

Rutherford Clarke, Youngest son
of John & Emily B. Clarke
Dec. 29, 1874 - Oct. 17, 1900 DAWSON

W. C. Dalrymple
Aug. 3, 1814 - Mar. 29, 1898

COLE

Mary M. Cole, Wife of
J. S. COLE
Apr. 29, 1861
Aug. 24, 1888

George P. Dawson
1862 - 1914

LeRoy (Buddie) Dawson
March 22, 1901
Dec. 9, 1971

CONNELL

Myrtle E. Connell (Mrs Jim C.)
Sept. 18, 1896
April 4, 1971

Wayne L. Dawson
Texas - WAGR 141 Inf. 36 Div. WW I
Mar. 4, 1894
Aug. 28, 1958

Jim C. Connell
Jan 26, 1903 -

DEAN, Fred Son of E.W. & E.J. Dean
July 10, 1884
July 1, 1886

DIBERT

Mary, Wife of John Dibert
Feb. 6, 1859
Oct. 14, 1879

DICKSON

David M. Dickson
June 16, 1881
April 6, 1960

Cora M. Dickson
Sept. 17, 1890

DIMMITT

Birdie Dimmitt
1872 - 1890

Clyde A. Dimmitt
1865 - 1897

J. J. Dimmitt
June 15, 1827
May 9, 1884

Lilburn Dimmitt
1868 - 1891

Lillie Dimmitt
1877 - 1879

Mrs. M. L. Dimmitt
1841 - 1929

Amanda Dimmitt (Mrs Phillip H)
d. Nov. 18, 1893
Aged 20 yrs 11 mo 10 D's

Phillip H. Dimmitt
Jan. 31, 1867
Dec. 5, 1903

Rosa Low Dimmitt, Inf. dau
of P.H. & Amanda Dimmitt
March 11, 1893
Jan. 17, 1894

DRAPER, Mattie (see ROBERTSON)

DUNAGAN

Minerva J. Dunagan
1845 - 1933

William W. Dunagan
Texas - Pvt U.S.Army WW I
July 11, 1890
Aug. 2, 1970

EDENS

Bennie Edens, Infant son of
Charles A. & Maggie
Jan. 22, 1889
Apr. 3, 1889

EKLUND

Kenneth H. Eklund
d. Nov. 27, 1934

ELLIOTT

Amy Elliott
Oct. 15, 1867
Nov. 30, 1916

Clyde W. Elliott
Texas - PFC 111 Ammo Train
36 Div. WW I
Jan. 16, 1897
July 22, 1969

J. W. Elliott
Jan. 1, 1854
Apr. 5, 1936

ELLIS

Charlie Ellis
d. Nov. 4, 1909
Aged 11 yrs 5 mo 4 D's

S. J. Ellis
Sept. 15, 1862
Feb. 2, 1908

EUBANK, Karie Glenn - Inf. dau of
R. O. & M. E. Eubank
Jan. 18, 1913
Mar. 30, 1913

EVANS

Hermon E. Evans
1901 - 1957

Tina R. Evans
1904 -

FARRELL

Frank Martin Farrell
b & d Nov. 18, 1904

FARSWELL

Elmer Paul Farswell
Texas - PFC 81 Sta.Hospital WW I
Apr. 23, 1903 - Feb. 7, 1960

FAUBION

Mrs. Mattie S. Faubion
 Wife of Chas. R. Faubion
 Dau of C.M. & A.E. LeSueur
 d. Oct. 25, 1888
 Aged 28 yrs 11 mo.

FLETCHER

Willard Fletcher
 Texas - TEC 5 40 TFC Reg.
 BN TC WW II
 Apr. 14, 1913
 Dec. 6, 1957

FORSVALL

Mary Forsvall
 June 7, 1865
 Oct. 4, 1935

Oscar Forsvall
 Feb. 16, 1859
 Sept. 17, 1941

FRAZIER

Jas. M. Frazier
 Feb. 1, 1841
 May 16, 1911

Sallie L. Frazier
 Jan. 7, 1845
 Sept. 22, 1938

FREYDENFELDT

Mittie Cheek Freydenfeldt
 Oct. 25, 1904
 May 29, 1958

Robert G. Freydenfeldt
 Texas - Pvt 41 Co 165 Depot
 Brigade WW I
 June 26, 1895
 Jan. 25, 1962

FRITZ, Mary (see HALDEN)

GARZA

Elizabeth Garza
 1916 - 1967

HALDEN

George Halden
 Feb. 17, 1855
 Mar. 14, 1905

Mary Fritz Halden (Mrs. George)
 Jan 4, 1854
 Jan. 22, 1940

Dora Halden (see KNOPP)

Lewis Henry Halden
 Aug. 28, 1899
 Oct. 23, 1916

HALL

Cynthia J. Robertson
 Wife of J. D. HALL
 Sept. 10, 1857
 Nov. 14, 1912

James Dickson Hall
 June 9, 1858
 Oct. 9, 1919

Ethel Ann Hall
 1881 - 1969

John Temple Hall
 Feb. 26, 1887
 Apr. 28, 1919

Lee Armstrong Hall
 d. Feb. 2, 1958

Little Fellow Hall Inf. son of
 J. D. & C. J. Hall
 Dec. 26, 1888
 Nov. 22, 1889

Ola Eugenia Hall
 July 8, 1886
 Oct. 18, 1889
 Age 3 yrs 3 mo 10 D's

HARRELL

Maggie J. Harrell
 June 16, 1882
 Dec. 26, 1960

HARRIS

Elgiva Harris (Mrs. I.H.)
Oct. 13, 1838
Jan. 28, 1899

I. H. Harris
Feb. 22, 1837
Oct. 30, 1935

Viola Harris
1874 - 1957

HISLER

George Linton Hisler
Florida - Blksmith 2
USNRF WW I
Sept. 5, 1893
Oct. 22, 1954

HOLCOMB

J. A. "Abb" Holcomb
1879 - 1952

Lois Cheek Holcomb
1891 - 1908

HOSAIDE

Sarah Hcsade (see KIMBRO)
HOWELL

Ellen Howell
Aug. 4, 1833
Jan. 17, 1882

HOYLE

Henry J. Hoyle
1866 - 1944

Anna B. Hoyle
1877 -

Ollie J. Hoyle
Texas - Pvt 4 Texas Inf NG
Jan. 20, 1917

INGEBORG, Hilda (see LUNDBLAD)

IRENE (in Monson lot)

R. L. Irene
Dec. 2, 1902
Dec. 26, 1913

IVEY (in Mason lot)

Ella Mae Ivey
Dec. 18, 1882
June 17, 1965

JENKINS - JINKINS

Ruby Jenkins
Sept. 29, 1894
Feb. 14, 1961

Tom F. Jenkins
Feb. 8, 1886
Apr. 29, 1967

Mrs. M. M. Jinkins
Dec. 24, 1831
Jan. 31, 1910

JOHNSON

Eric W. Johnson
Apr. 26, 1894
Nov. 14, 1940

Irene A. Johnson
May 25, 1920
Aug. 8, 1938

Howard Taylor Johnson
Oct. 5, 1887
July 12, 1971

Ethel Coulson Johnson
(Mrs. Howard Taylor Johnson)
Aug. 16, 1889

John M. Johnson
Feb. 22, 1861
Nov. 3, 1936

Beata K. Johnson (Mrs. John M.)
Apr. 4, 1850
Mar. 8, 1916

KEAHEY

Anna M. Keahey
Jan. 28, 1876 - Dec. 29, 1965

George B. Keahey
Mar. 28, 1872 - May 5, 1927

Mrs. H. M. Keahey
Jan. 14, 1842 - Sept. 5, 1899

KIMBRO

Robert Powell Kimbro
b. Oct. 15, 1847 in
Shelbyville, Tenn.
d. Nov. 18, 1925

Sarah Hosade Kimbro
b. Oct. 3, 1847 in
Pulaski, Tenn.
d. June 24, 1954

KNIGHT

Mary A. Knight
Dec. 20, 1813
Oct. 24, 1880

KNOPP

Dora Halden Knopp (Mrs. Fred)
Sept. 26, 1883
Oct. 14, 1946

Fred Knopp
Jan. 25, 1871
May 28, 1967

Leona, Infant dau of
F. D. & D. H. Knopp
July 19, 1908
Aged 1 yr & 21 D's

LeSUEUR

Annie E. (Nowlin) LeSueur
Wife of C. M. LeSueur
b. Feb. 14, 1834
d. Oct. 25, 1921
(m. C. M. LeSueur Apr. 6, 1858
in Austin, Texas)

Charles Marion LeSueur
b. Dec. 29, 1824 in
Madison Co., Ala.
d. Sept. 17, 1889

Charles Peyton LeSueur, son of
C. M. & A. E. LeSueur
d. Oct. 23, 1880
Age 17 yrs 3 mo 21 D's

Lucy A. LeSueur, dau of
C. M. & A. E. LeSueur
Oct. 3, 1872
July 28, 1876

Mattie S. LeSueur
(see FAUBION)

LINSTRUM

Lilly C. Linstrum
Oct. 16, 1886
July 1, 1958

LITTLE

James M. Little
Aug. 22, 1848
July 4, 1900 (Stone broken)

LUNBERG

Carl O. Lunberg
Nov. 6, 1881
Feb. 15, 1923

Clara L. Lunberg
April 10, 1850
July 8, 1934

Frans A. Lunberg
March 30, 1848
Feb. 1, 1911

Marthus S. Lunberg
Jan. 29, 1886
Mar. 11, 1920

LUNDBLAD

Ebba May Bush, wife of
Gus A. LUNDBLAD
1900 - 1939

Gus A. Lundblad
Sept. 28, 1897
May 27, 1965

Henry Lundblad
June 21, 1859
May 18, 1938

Hilda Ingeborg Lundblad
Nov. 20, 1862
Mar. 12, 1939

Rebeca Lundblad
b. Nov. 24, 1836 in Sweden
d. July 4, 1910

LYNCH

Ann B. Lynch
1906 - 1965

Calvin H. Lynch
1889 - 1965

McDONALD

Charles R. McDonald, Jr.
1946 - 1974

MILSTEAD

Clifton Milstead
1909 - 1911

MAHAN

Jamie L. Mahan, infant dau
of J.L. & Addie L. Mahan
Sept. 13, 1900
Apr. 25, 1902

MITCHELL

W. T. Mitchell
April 19, 1855
Nov. 28, 1913

MAKEMSON

Bud Makemson
1881 - 1965

D. R. Makemson
Co. A. Martin's Texas Cav.
(no dates)

Mrs. M. E. Daffern Makemson
Aug. 12, 1867
Sept. 4, 1931

Virginia Ann, Wife of
W. T. Mitchell
Oct. 17, 1858
July 2, 1905

MONSON - see MUNSON

MOORE

Daughter of
C. H. & M. A. Moore
July 9, 1908
Apr. 8, 1910

MASON

Bessie Irene, Infant dau of
W. B. & O. F. Mason
Sept. 22, 1911
Jan 7, 1915

John Huling Mason
Oct. 20, 1895
July 23, 1962

Irene Estelle Mason (Mrs John H)
Jan. 14, 1902 -

W. B. Mason
Apr. 18, 1866
Oct. 21, 1927

Olive Mason (Mrs. W. B.)
Oct. 8, 1873
Nov. 13, 1950

W. P. Mason
Mar. 17, 1899
June 21, 1964

Bertha, Wife of W. P. Mason
1898 - 1931

MAXWELL

A. E. Maxwell
Jan. 1, 1826
Oct. 26, 1886? (stone broken)

MORRIS

E. D. Morris
Nov. 23, 1840
Mar. 29, 1907
(CSA Marker)

Mrs. Martha E. Morris
Oct. 3, 1844
Sept. 24, 1926

MOSELEY

Rev. Hillery Moseley
b. in Lawrence Co., Ala.
May 28, 1830
d. in Georgetown, Texas
Dec. 2, 1883
Princeton Theological Seminary 1853
CSA Marker

MUNSON - MONSON

Carl J. Monson
1848 - 1935

Maria C. (Mrs. Carl J.)
1861 - 1943

Johanna, Wife of Carl Monson
Jan. 19, 1829
Jan. 14, 1921

MUNSON - MONSON

Paul Walfrid Munson
Texas - PFC U.S. Marine
Corps Res. WW II
Jan 20, 1894
Dec. 14, 1967

Wilhelm, Infant son of
Mary & Emil Munson
June 24, 1909

NOWLIN (see LeSUEUR)

OLANDER

Anna K. Olander
Dec. 4, 1821
Oct. 22, 1910

OLIPHANT

Billie Mae Oliphant
July 9, 1915
May 1, 1917

T. M. Oliphant
Sept. 8, 1887
Oct. 21, 1918

PAYNE

Kizzie P., Wife of
Wm. P. Payne
Nov. 11, 1860
May 14, 1887

Sadie E. Payne
Feb. 4, 1871
May 20, 1903

PETERSON

John Peterson
Apr. 7, 1886
Dec. 28, 1940

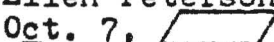
Ellen Peterscn (Mrs. John)
Oct. 7, 

PICKETT, Colela (see TOLAND)

PULLIAM, Children of G.P. & M.E.
VIOLA d. Apr. 15, 1904
Age 11 yrs 4 mo 27 d's
FRANKIE d. Apr. 19, 1904
Age 9 yrs 6 mo 7 d's

PURCELL (in Askew lot)

G. Purcell
1827 - 1894

Mary Purcell
1843 - 1915

RADER

Eula May, daughter of
U. C. & Mollie Rader
Aug. 5, 1896
Apr. 9, 1897

Franklin M. Rader
Aug. 18, 1877
Jan. 3, 1893

Narcissa Rader, wife of
Powell Rader
May 25, 1844
Apr 19, 1885
Aged 40 yrs 10 mo 25 D's

REESE

W. W. Reese
May 28, 1832
Nov. 10, 1903
Aged 71 yrs 5 mo 13 D's

RHEA

Dorothy Rhea
1927 - 1973

Lizzie Rhea
1885 - 1963

RIGGINS

Martha E. Riggins
Sept. 5, 1852
Dec. 3, 1889

Corp'l Wm. J. Riggins
Co. E 11 Mo. Cav.
(no dates)

RISNER

George W. Risner
Nov. 4, 1871 - Dec. 9, 1961

G. W. (Buddy) Risner, Jr.
May 5, 1935 - May 11, 1949

ROBERTSON

Cynthia J. Robertson (see HALL)

Mrs. H.A.F. Robertson

March 10, 1835

Feb. 24, 1898

J. W. Robertson

Jan 2, 1868

Apr. 24, 1928

Joseph Robertson

Nov. 13, 1829

Feb. 29, 1900

Mattie Draper Robertson

Aug. 6, 1870

Dec. 31, 1942

Perry N. Robertson

May 27, 1861

Nov. 25, 1951

ROBINSON

Maudie E. Robinson (Mrs. Wm.E)

June 16, 1891

Nov. 4, 1954

William E. Robinson

Jan. 21, 1884

July 22, 1973

ROGERS

Sgt. Robert L. Rogers

Co. G 63 Regt Ala Inf. CSA

April 13, 1846

April 30, 1909

RUSSELL

Daniel Evans Russell

June 27, 1943

July 13, 1944

Geo. Marcos Russell, Jr.

March 3, 1942

July 20, 1942

RYDBERG

Andrew P. Rydberg

Apr. 11, 1867

Jan. 29, 1941

Hanna M. Rydberg

Feb. 18, 1868

June 24, 1954

SCOTT

Alice J. Scott

Oct. 7, 1900

Dec. 12, 1956

SEYMOUR

Sidney Seymour

b. in Canadaigua, N.Y.

July 30, 1818

d. in Georgetown, Texas

Aug. 19, 1889

Maria Louisa Seymour

b. in Versailles, Ky

Feb. 7, 1824

d. in Georgetown, Texas

Dec. 6, 1890

SPARKS (fenced lot)

Deal S. Sparks

Sept. 4, 1880

Jan. 29, 1882

R.K.S.

April 15, 1877

Dec. 3, 1881

R.A.S.

(no dates)

Rachel A. Sparks

Wife of JOHN SPARKS

Nov. 20, 1853

Feb. 14, 1879

1 broken stone

2 Fieldstone marked graves said*
to be Annie & August Lindquist,
caretakers of Gov. John Spark's
Georgetown home.
(*by Estha Scoggins a Georgetown)
(historian.)

SPEEGLE

Emanuel H. Speegle

July 26, 1840

Nov. 2, 1917

Lee Speegle (Mrs. Emanuel H.)

April 10, 1845

March 7, 1908

John Speegle

May 6, 1868 - June 22, 1957

Katherine Speegle

Aug. 17, 1874 - May 29, 1948

STARNES

Little Willie Starnes
Nov. 18, 1890
May 6, 1891

Our Babe - Starnes
(no dates)

Mary H. Starnes, wife of
J. A. Starnes
Dec. 18, 1853
Feb. 15, 1891

STEPHENS

Dorsey W. Stephens
1854 - 1929

Mary E. Stephens
1849 - 1919

STIRLING

Claudia M. Stirling
Sept. 27, 1891
Dec. 11, 1891
Age 2 mo 15 D's

Reece T. Stirling
Oct. 17, 1893
Dec. 29, 1893
Age 2 mo 12 D's

Joseph Stirling
Apr. 23, 1843
Jan. 2, 1910

Melissa Stirling (Mrs. Joseph)
Jan. 1, 1851
Feb. 10, 1929

Olive T., son of
T. & O.B. Stirling
Oct. 29, 1903
Sept. 25, 1904

STUMP

Eolah T. Stump
Jan. 5, 1875
Feb. 16, 1925

Teressa M. Stump
Apr. 9, 1903
Apr. 17, 1912

William I. Stump
July 30, 1865
Mar. 25, 1954

SWEDIN - SWEDEN

Blenda C. Swedin
Jan. 7, 1883
Dec. 12, 1951

E. A. Sweden
Mar. 15, 1880
Sept 25, 1893

J. E. Swedin
1844 - Nov. 25, 1906

John L. (Purg) Swedin
May 5, 1893
Sept. 2, 1952

TAULBEE

Infant Son of
J.R. & Tina Taulbee
B & D Apr. 30, 1896

TAYLOR

J. Mc. Taylor
Apr. 24, 1812
Mar. 14, 1887

Nancy A. Taylor
Apr. 16, 1820
Nov. 5, 1881

THOMAS

John F. Thomas
1861 - 1933

Mattie Thomas
1872 - 1919

Ray Thomas
Aug. 20, 1898
Jan. 14, 1919

TINNIN (in Sparks lot)

Millard Tinnin
Son of John & Elizabeth E.
1880 - 1897

TOLAND

Colela Pickett Toland
Oct. 26, 1866
Jan. 2, 1938

William Leonidas Toland
Mar. 26, 1855
May 26, 1935

TRAMMELL

Lillie B. Trammell
Nov. 27, 1877
July 21, 1895

VERNON (in Cheek lot)

Elizabeth, wife of
R. G. Vernon
Oct. 11, 1835
Dec. 19, 1911

VICKERS

Giles S. Vickers
1880 - 1905

WATSON

Edward Italy Watson
1867 - 1946

Mary Jewett Watson
Aug. 7, 1870
July 21, 1953

Marion Louise Watson
1891 - 1892

WHITTED

George S. Whitted
Dec. 27, 1889
Aug. 23, 1947

Ethel J. Whitted
June 4, 1892

John D. Whitted
Aug. 23, 1857
Aug. 12, 1940

Sarah R. Whitted
Dec. 30, 1838
Mar. 4, 1922

WILSON

J. W. Wilson
Born in Ireland
Died in Georgetown, Texas
Feb. 24, 1889 - Age 26 yrs.

M. S. Wilson (see ARMSTRONG)

This is a well-kept cemetery still in use with possibly some graves unmarked and undetectable. The earliest marked grave was that of Lucy LeSueur who died July 28, 1876 at the age of 3 yrs. 9 mo. and 25 D's. However there were:

- 2 graves unmarked except with flowers
- 1 fieldstone marked grave
- 1 cement covered space, apparently a child's grave
- 1 marked only by a CSA marker
- 1 metal marker with name gone
- 5 slate stones with faces eroded.
- 3 broken stones with no information to be found.
- An iron-fenced lot with large stone overturned face down.
- Other unmarked graves noted under SPARKS.
- A number of graves listed by name, without dates.

September 29, 1974

Laverne Faubion &
Mabel Faubion Shier

RHODES CEMETERY

Jollyville

Submitted Mrs. J. A. Prewitt,
Rt. 4, Box 310 A, Austin, Feb. 19

Loyd Toungate (1892-1966)
Infant son of L. F. & J. m. Toungate (1941)
Earl D. Muse (1945-1948)
Virginia Cleon Jackson (1961-1964)
Herman F. Ehrhardt (1897-1965)
Herbert Edwin Salge (1921-1965)
Joel Leslie Dunn (1907-1971)
Elmer G. Fredrickson (1919-1970)
Baby Laura Sue King (1970)
Robert Lee Sparkman (1924-1972)
Dollma Prather (1929-1974)
Wayne S. McGilvray (1887-1971)
Mrs. Julia E. McGilvray, wife of W. S. McGilvray, (1888-1966)
Charles D. Carter (1893-1966)
Infant James Moore, Jr. (1922)-
Infant Cristy Carrol Moore (1963)
William L. Carter, Sr. (1883-1954)
Ora M. Carter, wife of W. L. Carter, (1885-1962)
Robert E. Sanders (1883-1953)
Laura A. Sanders, wife of R. E. Sanders, (1887-1930)
Infant son of Mr. and Mrs. C. D. Carter (1925)
William L. Carter, Jr. (1854-1926)
Harriet M. Carter, wife of W. L. Carter, Jr., (1861-1943)
Gradie Carter (1885-1925)
Katherine Brown (1922-1939)
J. R. Buchanon (1861-1907)
Nancy A. Buchanon, wife of J. R. Buchanon, (1858-1907)
Margaret Buchanon (1853-1942)
Sherod Prewitt (1850-1934)
Maggie Prewitt, wife of Sherod Prewitt, (1858-1947)
John D. Millegan (1877-1953)
Lizzie Millegan, wife of J. D. Millegan, (1875-1966)

RHODES CEMETERY

Nora Millegan (1905-1962)

Adda Taylor (1870-1952)

Nina Millegan (1943-1955)

Baby Millegan (1945)

Nelwyn Millegan (1948-1962)

Dan J. Martin (1890-1949)

John Lee Jackson (1861-1939)

Mary Frances Jackson, wife of John L. Jackson, (1861-1939)

Nellie May Jackson (1896-1936)

Asa Claud Jackson (1888-1950)

also known as the AVERY, or KIMBRO, or STIBA CEMETERY
located at Rice's Crossing, south of Taylor at the juncture of Farm Road
1660 and 973.

List compiled by Mr. and Mrs. Mahon Garry, Miss Ruth Mantor, and Mrs.
Joe Hannah Forson, all of Taylor, March 1975.

Dora Avery

B. July 16, 1874
D. Aug. 5, 1874

Martin Avery

B. Sept. 19, 1875
D. Dec. 9, 1900

Sleep, brother dear, and take your rest
God called you home and He knows best

Infant Son of T. and F.C. Avery

B. and D. Oct. 23, 1892

Budded on earth to bloom in heaven

Willis Avery, Jr.

B. Apr. 8, 1840
D. Jan. 6, 1889

Infant Daughter of G.R. and R.I. Conner

B. Sept. 9, 1885
D. Sept. 11, 1885

In Memory of John A., Son of D.A. and M.A. Harkins

B. Aug. 13, 1870
D. Apr. 17, 1871

Mable, Dau. of E. and Mary Hartlieb

B. Aug. 7, 1904
D. Oct. 25, 1904

Not lost, blest thought, but gone before
Where we shall meet to part no more

RICE'S CROSSING CEMETERY

Martin, Son of C. and M. Lankford

B. Jan. 27, 1900
D. Oct. 25, 1900

A little bud of love
A bloom with God

Adelae Mayhall

B. Feb. 15, 1870
D. Aug. 7, 1874

Alfred, Son of W.A. and L. Mayhall

B. Dec. 14, 1884
D. Oct. 22, 1888

Infant Son of W.A. and Lenora Mayhall

Herlone Pederson

B. May 10, 1897
D. Jan. 30, 1902

The selfsame hand from whence 'twas given
Has taken back our babe to heaven

Isilie Pederson

B. Sept. 12, 1901
D. Dec. 15, 1901

The selfsame hand from whence 'twas given
Has taken back our babe to heaven

Infant Twin Daughters of Inez Stiles and Don Schroeder

Annie Stiba

B. Sept. 13, 1872
D. Sept. 11, 1906

Joe Stiba, Pvt. Field Remount Squadron 338, OMC

D. June 6, 1927

RICE'S CROSSING CEMETERY

John H. Stiba

B. Dec. 18, 1868
D. June 24, 1926

Rozie Stiba

B. Dec. 24, 1845
D. Apr. 19, 1931

Sam Stiba

B. July 25, 1896
D. Apr. 8, 1931

William L. Whitworth

B. May 19, 1877
D. Sept. 3, 1899

SAN GABRIEL CEMETERY

later known as

Old Georgetown Cemetery

located on the south bank of the South San Gabriel River at the end of West Street.

William Ake, Sr., 1790-1879

Rosby V. Bell no date on stone

Mary W. Bouchelle, 1824-1865

Samuel T. Brown, b. May 20, 1863, d. Oct. 26, 1865. "Sleep little baby
sleep
Not in thy cradle bed
Not on thy mother's breast
But with the quiet dead."

Ezra Cartlidge, 1830-1856

William Cartlidge, 1836-1856

Mary E. Chapman, wife, M. N. Chapman, 1838-1865 [*Mary Ellen + Memory Noble Chapman*]

Sidney Augustus Clamp, son of G. A. and C. A. D. Clamp, 1857-1858

Infant son of G. A. and C. A. D. Clamp, 1869

Jesse Allen Clark, 1840-1871

Joseph H. Cook (b. England) 1844-1884

Lucinda Cook d. 1884

Greenville Crisp, 1813-1865

Elizabeth, consort of W. C. Dalrymple, 1809-1876

Sallie Dalrymple, 1842-1869

James Loveless Davis, d. 1879

Nancy Floyd Davis, 1806-1878

T. P. Ellison, Jr. 1863-1883

Maggie J. Faires, 1842-1872

W. S. Gainer, 1868-1896

Ann Northington Hart, dau. R. G. & A. E. Hart, b. and d. 1870

George Kengren Hart, son R. G. and A. E. Hart, 1875-1876

James Martin Henderson, son of Wm. Henry Henderson, 1872-1900

Sarah E. Henderson, dau. Wm. Henry Henderson, 1851-1882

Virginia Caroline Henderson, dau. Wm. Henry Henderson, 1864-1884

Wm. Hy. Henderson, 1819-1876

Rachel Arzela Kilgore, 1895-1896

Rev. Wm. O. King of New York, 1823-1875

Eli J. Knight, son of J. S. and Karen Knight, 1842-1862

John S. Knight, 1803-1870

Henry C. Knox

Colin Munro MacAndrews, son of Daniel MacAndrews, b. Aberdeen, Scotland,

d. 1875 (or 1876?); also transcribed McAndrews, b. 1852

Nellie, dau. Wm. & Palistine (sic) McDaniel, 1882-1883

J. K. Makemson, 1841-1874, son of Samuel and Martha (Knight) Makemson

Alice Bell Mileham, dau. J. T. & T. Mileham, 1858-1862

Florence, dau. J. T. & T. Mileham, b. and died 1862

Sacred to the memory of Tennessee F. Mileham, b. & d. 1862

W. W. Mileham, 1856-1876

J. T. Mileham, 1814-1883

Kezzie Miller, 1794-1872 (said to have been a slave); also transcribed

Kezzia Miller

"Mr. Newfield" (no date)

S. G. Norvell, 1813-1863

Robert Jones Rivers, "A genius, patriot and lawyer," b. 1806, d.

1854 "after life's fitful fever. He sleeps well."

S. R. Romans, 1842-1880

Harriet Saul, 1842-1895 (said to have been a slave)

Dec. 6, 1988

Give Hist. Committee
this info, correction
to Vol 1 p ~~282~~ 28
Wm Co. Cemeteries

San Gabriel Cemetery
(old Georgetown Cemetery)

Page 282 283

A. J. Strickland (Andrew Jackson Strickland
(B 14 Jan 1830 / D 2 Oct. 1856)

Standing at the foot of A. J. Strickland - to the left
is the grave of C. J. Strickland (Catherine Jane)

(B 12 Dec 1839
D 5 Jan 1852)

Submitted by:

Lynn M. Strickland, great, great grandson of
(Stephen Strickland - father of A. J. Strickland)

Lealia Sedwick, daughter of J. D. & Pacy Sedwick, 1861-1862

A. J. Strickland (Andrew Jackson) b. 14 JAN 1850 d. 2 OCT 1856
C. J. STRICKLAND (Catherine Janet) b. 12 DEC 1839 d. 5 JAN 1852
J. S. Stubblefield

Amanda Talbot, wife of Elias W. Talbot, 1830-1902

Elias W. Talbot, 1820-1876

Isaac, infant son, Elias W. and Amanda Talbot, 1852-1855

Infant son E. & M. Taylor, 1822

Kete Taylor, son of E. & M. Taylor, 1821-1826

Littleberry G. Taylor, 1842-1853

Mary, dau. E. H. & E. A. Vontress, 1859-1864

Samuel Vontress, son of E. H. & E. A. Vontress, 1860-1866

Sarah Margaret Walker, 1862-1867

Anna Jane Walker, 1839-1865

Annie Harper Wilbarger, 1848-1899

Hy. Clay Wilbarger, 1844-1884

Louise Wilbarger, 1879-1883

Matthias Wilbarger, 1807-1853

Mathias Wilbarger, 1853-1855

Virgie Harper Wilbarger, 1882-1885

Virginia Wilbarger, 1848-1864

Sarah Margaret Stewart Wilbarger, 1816-1888

Evan Williams, 1817-1860

John, 1825-1901 (said to have been a slave)

(W. K. Makemson, in Historical Sketch of First Settlement and Organization of Williamson Count, 1904, states that Anna/Ann Kenney, daughter of Dr. Thomas Kenney of Kenney Fort, married W. R. Mason of Georgetown, died there in 1865, and was buried in Old Georgetown Cemetery.)

The Cemetery was neglected for many years, and many markers are difficult to decipher, or are defaced or lost.

Above list is a composite of one compiled by Clara Stearns Scarbrough and another by Estha Scoggins, both of Georgetown.

Located one-fourth mile west of Norman's Crossing, west of Taylor,
on Farm Road 1660.

Compiled by Mrs. Joe Hannah Forson, Miss Ruth Mantor, Mr. and Mrs.
Mahon Carry, March 1975.

1879 (Child's grave)

Allen (Child's grave)

Ira D. Allen

B. 1891
D. 1910

John M. Allen

B. Jan. 27, 1880
D. July 22, 1883

Martin R. Allen

B. 1844
D. 1911

Mary A. Allen

B. 1852
D. 1910

Ollie Allen

B. Aug. 6, 1882
D. July 26, 1883

(With John M. Allen) Sweet babes, rest in peace

In Memory of E.E. Armstrong

B. Sept. 16, A.D., 1846
D. Apr. 14, A.D., 1882

By Her Husband

D.S. Barnett, Wife of A.D. Barnett

B. Apr. 14, 1859
D. Feb. 4, 1882

Zora Harkins

B. 1896
D. 1912

SAUL CEMETERY

James Saul

B. Oct. 3, 1832
D. Apr. 7, 1902

His Wife, Anna Randolph

B. March 13, 1834
D. July 20, 1914

Louise Saul

B. 1814
D. 1887

O.D., Son of J.G. and M.E. Saul

B. March 4, 1886
D. Sept. 26, 1886

Dearest child, thou hast left us
And thy loss we deeply feel
'Tis the Lord that hath bereft us
Of one we loved so well

Infant Daughter of E.T. and A.B. Sullivan

B. and D. Aug. 15, 1892

Not lost, blest thought, but gone before
Where we shall meet to part no more

James, Infant Son of J.C. and E.P. Sullivan

B. and D. Feb. 27, 1898

Sleep on, sweet babe, and take thy rest
God called you home and He knows best

SAUL CEMETERY

Cecil Keger

B. and D. July 7, 1912

Joe A. Koger

B. and D. Dec. 17, 1918

Two little buds of love
To bloom with God above

Nancy Randolph

B. June 29, 1837
D. Mar. 2, 1901

God in His wisdom has recalled
The precious boon His love has given
And though the casket molders here
The gem is sparkling now in heaven

A.O., Son of J.G. and M.E. Saul

B. Oct. 30, 1897
D. Jan. 1, 1901

Buck Saul

B. Jan. 28, 1861
D. Oct. 25, 1870

In Memory of Charles Saul

B. Jan. 8, 1818
D. June 22, 1870

Father has left many fond hearts who will
ever cherish his memory

Infant Son of J.G. and M.E. Saul

B. and D. June 3, 1901

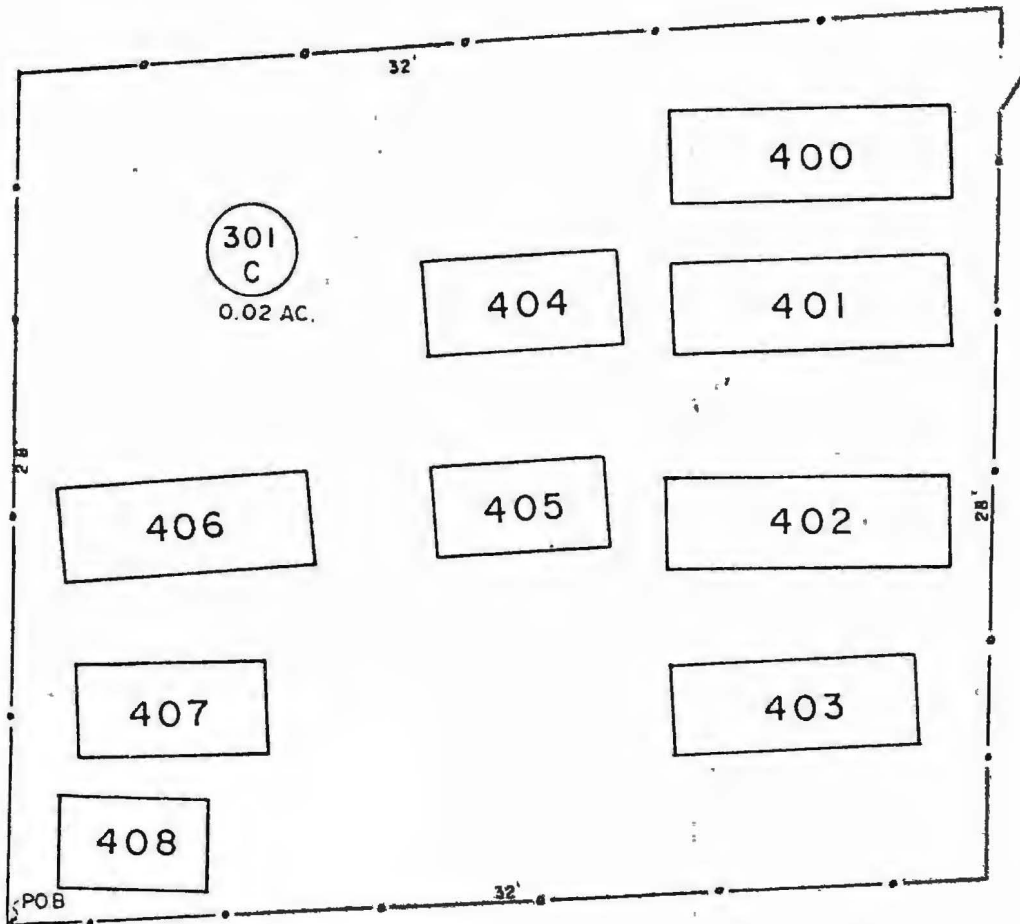

S20°40'E 210'
TO THE SOUTHERNMOST COR
FOR THE WARREN G WILKINSON
SURVEY (A-670)

GRAVE IDENTIFICATION RECORD

Birth & death dates	GRAVE NO.	NAME OF DECEASED
1854-1936--	400	SARAH A. SAWYER
1856-1922--	401	C. G. SAWYER
1836-1918--	402	CATHERINE SAWYER
1849-1929--	403	MARTHA J. SHEPHERD
1898-1899--	404	SUSAN M. PIPER
1885-1886--	405	G. B. SAWYER
1862-1889--	406	MARY M. SAWYER
no date	407	BABY SAWYER
? -1945--	408	NOMA CARROLL SAWYER

All of the above were relocated
in FLORENCE CEMETERY, Florence.

NORTH FORK LAKE
SAWYER CEMETERY
TRACT NO. 301C
SCALE: 1" = 5'

188

TRACT REGISTER

TRACT	DATE	DATE	REMARKS
100	JAMES STEVEN WAGE	270 30	SEE DATE 8 MAR 1911
100E-1	JAMES STEVEN WAGE	270 30	SEE DATE 8 MAR 1911
100E-2	JAMES STEVEN WAGE	270 30	SEE DATE 8 MAR 1911
100E-3	JAMES STEVEN WAGE	270 30	SEE DATE 8 MAR 1911
100E-4	JAMES STEVEN WAGE	270 30	SEE DATE 8 MAR 1911
100E-5	JAMES STEVEN WAGE	270 30	SEE DATE 8 MAR 1911
100E-6	JAMES STEVEN WAGE	270 30	SEE DATE 8 MAR 1911
100E-7	JAMES STEVEN WAGE	270 30	SEE DATE 8 MAR 1911
100E-8	JAMES STEVEN WAGE	270 30	SEE DATE 8 MAR 1911
100E-9	JAMES STEVEN WAGE	270 30	SEE DATE 8 MAR 1911
100E-10	JAMES STEVEN WAGE	270 30	SEE DATE 8 MAR 1911
100E-11	JAMES STEVEN WAGE	270 30	SEE DATE 8 MAR 1911
100E-12	JAMES STEVEN WAGE	270 30	SEE DATE 8 MAR 1911
100E-13	JAMES STEVEN WAGE	270 30	SEE DATE 8 MAR 1911
100E-14	JAMES STEVEN WAGE	270 30	SEE DATE 8 MAR 1911
100E-15	JAMES STEVEN WAGE	270 30	SEE DATE 8 MAR 1911
100E-16	JAMES STEVEN WAGE	270 30	SEE DATE 8 MAR 1911
100E-17	JAMES STEVEN WAGE	270 30	SEE DATE 8 MAR 1911
100E-18	JAMES STEVEN WAGE	270 30	SEE DATE 8 MAR 1911
100E-19	JAMES STEVEN WAGE	270 30	SEE DATE 8 MAR 1911
100E-20	JAMES STEVEN WAGE	270 30	SEE DATE 8 MAR 1911
100E-21	JAMES STEVEN WAGE	270 30	SEE DATE 8 MAR 1911
100E-22	JAMES STEVEN WAGE	270 30	SEE DATE 8 MAR 1911
100E-23	JAMES STEVEN WAGE	270 30	SEE DATE 8 MAR 1911
100E-24	JAMES STEVEN WAGE	270 30	SEE DATE 8 MAR 1911
100E-25	JAMES STEVEN WAGE	270 30	SEE DATE 8 MAR 1911
100E-26	JAMES STEVEN WAGE	270 30	SEE DATE 8 MAR 1911
100E-27	JAMES STEVEN WAGE	270 30	SEE DATE 8 MAR 1911
100E-28	JAMES STEVEN WAGE	270 30	SEE DATE 8 MAR 1911
100E-29	JAMES STEVEN WAGE	270 30	SEE DATE 8 MAR 1911
100E-30	JAMES STEVEN WAGE	270 30	SEE DATE 8 MAR 1911
100E-31	JAMES STEVEN WAGE	270 30	SEE DATE 8 MAR 1911
100E-32	JAMES STEVEN WAGE	270 30	SEE DATE 8 MAR 1911
100E-33	JAMES STEVEN WAGE	270 30	SEE DATE 8 MAR 1911
100E-34	JAMES STEVEN WAGE	270 30	SEE DATE 8 MAR 1911
100E-35	JAMES STEVEN WAGE	270 30	SEE DATE 8 MAR 1911
100E-36	JAMES STEVEN WAGE	270 30	SEE DATE 8 MAR 1911
100E-37	JAMES STEVEN WAGE	270 30	SEE DATE 8 MAR 1911
100E-38	JAMES STEVEN WAGE	270 30	SEE DATE 8 MAR 1911
100E-39	JAMES STEVEN WAGE	270 30	SEE DATE 8 MAR 1911
100E-40	JAMES STEVEN WAGE	270 30	SEE DATE 8 MAR 1911
100E-41	JAMES STEVEN WAGE	270 30	SEE DATE 8 MAR 1911
100E-42	JAMES STEVEN WAGE	270 30	SEE DATE 8 MAR 1911
100E-43	JAMES STEVEN WAGE	270 30	SEE DATE 8 MAR 1911
100E-44	JAMES STEVEN WAGE	270 30	SEE DATE 8 MAR 1911
100E-45	JAMES STEVEN WAGE	270 30	SEE DATE 8 MAR 1911
100E-46	JAMES STEVEN WAGE	270 30	SEE DATE 8 MAR 1911
100E-47	JAMES STEVEN WAGE	270 30	SEE DATE 8 MAR 1911
100E-48	JAMES STEVEN WAGE	270 30	SEE DATE 8 MAR 1911
100E-49	JAMES STEVEN WAGE	270 30	SEE DATE 8 MAR 1911
100E-50	JAMES STEVEN WAGE	270 30	SEE DATE 8 MAR 1911
100E-51	JAMES STEVEN WAGE	270 30	SEE DATE 8 MAR 1911
100E-52	JAMES STEVEN WAGE	270 30	SEE DATE 8 MAR 1911
100E-53	JAMES STEVEN WAGE	270 30	SEE DATE 8 MAR 1911
100E-54	JAMES STEVEN WAGE	270 30	SEE DATE 8 MAR 1911
100E-55	JAMES STEVEN WAGE	270 30	SEE DATE 8 MAR 1911
100E-56	JAMES STEVEN WAGE	270 30	SEE DATE 8 MAR 1911
100E-57	JAMES STEVEN WAGE	270 30	SEE DATE 8 MAR 1911
100E-58	JAMES STEVEN WAGE	270 30	SEE DATE 8 MAR 1911
100E-59	JAMES STEVEN WAGE	270 30	SEE DATE 8 MAR 1911
100E-60	JAMES STEVEN WAGE	270 30	SEE DATE 8 MAR 1911
100E-61	JAMES STEVEN WAGE	270 30	SEE DATE 8 MAR 1911
100E-62	JAMES STEVEN WAGE	270 30	SEE DATE 8 MAR 1911
100E-63	JAMES STEVEN WAGE	270 30	SEE DATE 8 MAR 1911
100E-64	JAMES STEVEN WAGE	270 30	SEE DATE 8 MAR 1911
100E-65	JAMES STEVEN WAGE	270 30	SEE DATE 8 MAR 1911
100E-66	JAMES STEVEN WAGE	270 30	SEE DATE 8 MAR 1911
100E-67	JAMES STEVEN WAGE	270 30	SEE DATE 8 MAR 1911
100E-68	JAMES STEVEN WAGE	270 30	SEE DATE 8 MAR 1911
100E-69	JAMES STEVEN WAGE	270 30	SEE DATE 8 MAR 1911
100E-70	JAMES STEVEN WAGE	270 30	SEE DATE 8 MAR 1911
100E-71	JAMES STEVEN WAGE	270 30	SEE DATE 8 MAR 1911
100E-72	JAMES STEVEN WAGE	270 30	SEE DATE 8 MAR 1911
100E-73	JAMES STEVEN WAGE	270 30	SEE DATE 8 MAR 1911
100E-74	JAMES STEVEN WAGE	270 30	SEE DATE 8 MAR 1911
100E-75	JAMES STEVEN WAGE	270 30	SEE DATE 8 MAR 1911
100E-76	JAMES STEVEN WAGE	270 30	SEE DATE 8 MAR 1911
100E-77	JAMES STEVEN WAGE	270 30	SEE DATE 8 MAR 1911
100E-78	JAMES STEVEN WAGE	270 30	SEE DATE 8 MAR 1911
100E-79	JAMES STEVEN WAGE	270 30	SEE DATE 8 MAR 1911
100E-80	JAMES STEVEN WAGE	270 30	SEE DATE 8 MAR 1911
100E-81	JAMES STEVEN WAGE	270 30	SEE DATE 8 MAR 1911
100E-82	JAMES STEVEN WAGE	270 30	SEE DATE 8 MAR 1911
100E-83	JAMES STEVEN WAGE	270 30	SEE DATE 8 MAR 1911
100E-84	JAMES STEVEN WAGE	270 30	SEE DATE 8 MAR 1911
100E-85	JAMES STEVEN WAGE	270 30	SEE DATE 8 MAR 1911
100E-86	JAMES STEVEN WAGE	270 30	SEE DATE 8 MAR 1911
100E-87	JAMES STEVEN WAGE	270 30	SEE DATE 8 MAR 1911
100E-88	JAMES STEVEN WAGE	270 30	SEE DATE 8 MAR 1911
100E-89	JAMES STEVEN WAGE	270 30	SEE DATE 8 MAR 1911
100E-90	JAMES STEVEN WAGE	270 30	SEE DATE 8 MAR 1911
100E-91	JAMES STEVEN WAGE	270 30	SEE DATE 8 MAR 1911
100E-92	JAMES STEVEN WAGE	270 30	SEE DATE 8 MAR 1911
100E-93	JAMES STEVEN WAGE	270 30	SEE DATE 8 MAR 1911
100E-94	JAMES STEVEN WAGE	270 30	SEE DATE 8 MAR 1911
100E-95	JAMES STEVEN WAGE	270 30	SEE DATE 8 MAR 1911
100E-96	JAMES STEVEN WAGE	270 30	SEE DATE 8 MAR 1911
100E-97	JAMES STEVEN WAGE	270 30	SEE DATE 8 MAR 1911
100E-98	JAMES STEVEN WAGE	270 30	SEE DATE 8 MAR 1911
100E-99	JAMES STEVEN WAGE	270 30	SEE DATE 8 MAR 1911
100E-100	JAMES STEVEN WAGE	270 30	SEE DATE 8 MAR 1911

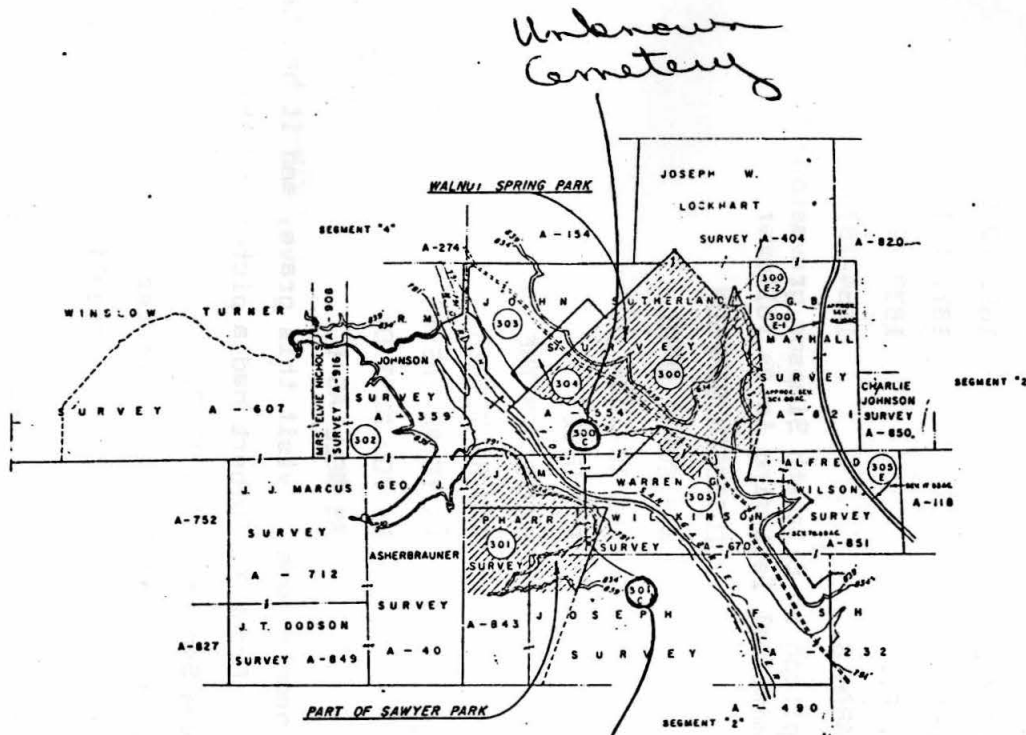
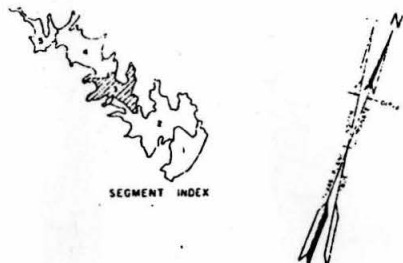

Sawyer Cemetery

- NOTES
1. Some land was from G. C. O. part of Williams' claim.
 2. Temporary line agreements shown prepared by the Corps of Engineers.
 3. Project boundary was based on corner established by field notes.
 4. Interior lines based on deeds of record in Washington County.
 5. - 791 - Transportation Plan.
 6. - 824 - Road Center Plan.
 7. - 825 - Canal Center.
 8. - 826 - Park Access Area.
 9. All related surveys shown on this plan.
 10. All related surveys shown on this plan.

287a

PROJECT MAP (CONTINUATION SHEET)

DATE OF SURVEY	DATE OF PROJECT	DATE OF COMPLETION	DATE OF RECORDING
1911	1911	1911	1911
NAME OF ENGINEER	NAME OF PROJECT	NAME OF COMPANY	NAME OF TRANSPORTATION AGENCY
W. H. HARRIS	SAWYER CEMETERY	U. S. ARMY	U. S. ARMY
BY	DATE	BY	DATE
W. H. HARRIS	1911	W. H. HARRIS	1911
SCALE	SECTION	SECTION	SECTION
1" = 100'	29	29	29
SECTION	SECTION	SECTION	SECTION
29	29	29	29
SECTION	SECTION	SECTION	SECTION
29	29	29	29

SEGMENT "3"

OFFICE OF THE CORP. & DIST. ENGR. SOUTHWESTERN DIVISION

REAL ESTATE

NORTH FORK LAKE

SCHEYLI CEMETERY

Located two miles off U.S. Highway 183 West on Gabriel Mills Road (County Road 200). Land given by Samuel Mather.

BITTICK, JOHNATHAN	1796-1869
BITTICK, JINSY (wife)	1805-1872
JONES, HATTIE	1876-1877
JONES, ANDREW	1851-1881
JONES, R. L.	1854-1876
SIMPSON, ELIZBETH	1834-1864
RAMSEY, MARY A.	1850-1871
STEWART, S. E.	1815-1861
STEWART, ELIZABETH	1851-1906
STEWART, DUKE	1871-1905
STEWART, S. R..	1839-1915
SPENCER, SARAH G.	1854-1876

The epitaph on Elizabeth Simpson gravestone with its crude and ungrammatical lettering is as follows:

ELIZBETH SIMPSON
 WAS BORNE APRIL
 THE 10-1834
 AND DIDE
 SEPTEMBER THE 24-1864
 AND RE-MEMBER
 AS YO AR PASING
 BY YOU MUST DY
 AS WELL AS I

Many people come to visit this grave, and it has been photographed many times. Frank X. Tolbert had a picture of this gravestone in Dallas Morning News September 14, 1969.

Across the road from this cemetery is the "Hanging tree" where two horse-thieves had been hanged for stealing horses.

List submitted by Harold Asher, Gabriel Mills - 1974.

SCHWERTNER

SMALL CEMETERY ON THE OLD SCHWERTNER HOME-
PLACE ABOUT 1 MILE SOUTH OF SCHWERTNER OFF
OF FM ROAD 1105.

Presently consists of two small fenced plots. Remains
of several have been removed from this cemetery to
other sites.

Plot I. MATEJOWSKY

- | | |
|---|--|
| <p>1. Gustav A. Matejowsky
Born May 26, 1862
Died Feb. 2, 1914.</p> | <p>2. Whilhemine
Wife of G.A. Matejowsky
Born April 19, 1864.
(date of death not listed)</p> |
|---|--|

Plot II

- | | |
|--|--|
| <p>1. Vacant brick vault *</p> | <p>2. Joseph Schwertner
Born Nov. 25, 1875
Died Aug. 4, 1923</p> |
| <p>3. Louis Maurer
Born July 22, 1842
Died Nov. 12, 1920</p> | <p>4. Mrs. Mary Maurer
Born Oct. 20, 1853
Died Aug. 16, 1922</p> |

* This vault originally contained the remains of a Mr. Yaeger,
a brick layer working on the construction of a dam on Donahoe
creek. Years later vandals ravaged the vault seeking Yeagers
gold teeth! Eventually remains disappeared.

Submitted by Dr. Van C. & Ann Tipton, Georgetown, February 1975.

GRAVE IDENTIFICATION REGISTER

GRAVE NO.	NAME OF DECEASED
200	UNKNOWN SEDWICK
201	" "
202	" "
203	" "
204	" "

500 Unknown person

200

All the above were relocated in the ROCKY HOLLOW CEMETERY near Andice.

N 15° 30' E 50' ±

200
2C
0.06 AC.

N 74° 30' W 50' ±

S 74° 30' E 50' ±

S 15° 30' W 50' ±

TIE:
N 44° 49' E
1400' TO THE
N.E.C. FOR
THE G.W.
BLEDSOE
SURVEY
(A-118)

P.O.B.

NORTH FORK LAKE
SEDWICK CEMETERY
TRACT NO. 200-2C
SCALE: 1" = 10'

SLOAN-EASLEY CEMETERY

located about halfway between Circleville and Jonah, south of the San Gabriel River on a hilltop overlooking the Sloan and Easley farms to the north. The cemetery is a short distance south of the River, and a short distance west of the Kroschewsky-Rowe Valley Road which leads to Taylor from Highway 29.

- BUNNELL, Andrew, son of M. J. & Nannie E. Bunnell
born Dec. 8, 1880
died Nov. 2, 1896
- BUNNELL, Thrace, daughter of M.J. & Nannie E. Bunnell
born Sept. 5, 1882
died May 20, 1898
- EASLEY, Elizabeth, wife of John Allen Easley
born Jan. 1798
died Dec. 15, 1874
- EASLEY, Robert W. son of John Allen Easley
born Jan. 25, 1823
died Feb. 10, 1857
- EASLEY, S. A. son of John Allen Easley
born Aug. 28, 1828
died Feb. 12, 1899
- EASLEY, Elizabeth, wife of S. A. Easley
born May 11, 1829
died Dec. 29, 1911
- EASLEY, Sloan
born April 1863
died March 6, 1864
- EASLEY, John Allen, son of Samuel Allen Easley
born Oct. 15, 1866
died Nov. 8, 1887
- EASLEY, Samuel A. son of S. A & R. M. Easley, Jr.
born June 27, 1887
died June 27, 1887
- EASLEY, Bessie E. daughter of S. A. & R. M. Easley, Jr.
born May 15, 1888
died 1889
- EASLEY, "Our other little Bessie" daughter of S. A. & R. M. E.
born Dec. 15, 1889
died Feb. 22, 1891
- EASLEY, Samuel Allen, Jr. son of Samuel A. & Martha E. Easley
born 1851
died April 26, 1932
- EASLEY, Roberta Crow, wife of S. A. Easley, Jr.
born 1856
died May 11, 1939
- EASLEY, Samuel Allen IV, son of S. A. & Alene Prude Easley
born
died

EASLEY, Samuel Allen III, son of S. A. & Roberta Crow Easley
 born Feb. 3, 1893
 died Oct. 7, 1963

SLOAN, David McCurtney
 born Sept. 21, 1827
 died Sept. 12, 1912

SLOAN, Mary E. wife of David McCurtney Sloan
 born Nov. 13, 1829
 died Sept. 3, 1890

SLOAN, "Brother," son of D. M. & Mary E. Sloan
 born 1851
 died Feb. 27, 1852

SLOAN, Mary E. daughter of D. M. & Mary E. Sloan
 born 1854
 died July 1859

SLOAN, Sam E. son of D. M. & Mary E. Sloan
 born 1860
 died May 1862

SLOAN, William Easley, son of D. M. & Mary E. Sloan
 born Nov. 29, 1865
 died March 7, 1922

SLOAN, Infant son of William Easley Sloan
 born Aug. 13, 1901
 died Aug. 14, 1901

SLOAN, Catherine T. wife of William Easley Sloan
 born 1876
 died Dec. 24, 1957

KRITZER, "Our Little Boy" son of John S. & Martha E. Kritzer
 born
 died July 23, 1879

WILCOX, Mary K. mother of William Wilcox
 born Dec. 8, 1810
 died Feb. 4, 1891

WILCOX, Robert A.
 born Nov. 29, 1863
 died Feb. 28, 1886

WILCOX, Martha S. wife of William Wilcox
 born Jan. 8, 1832
 died March 6, 1864

This list, with History and Genealogical Records was published in "OUR HERITAGE" the Magazine of the San Antonio Genealogical Society, in the January 1964 and April 1964 issues.

These Magazines are in the Georgetown Public Library.

SMALLEY CEMETERY

This is one of the very earliest cemeteries in the county, and in 1975 was in extremely bad condition.

To locate it, leave Round Rock on Highway 79 to the east; at FM Road 1460, turn left and travel 0.7 mile, to a gravel road on the right. The cemetery is several hundred feet to the right of this gravel road, along a fence row, now rather heavily grown up.

In 1960, Paul C. Wilson, Jr., P. O. Box 1374, Galveston, Texas 77551, visited the cemetery and listed the known burials. He included this information in his publication of 1965 entitled A Forgotten Mission to the Indians: William Smalley's Adventures Among the Delaware Indians of Ohio in 1792. (pp. 35, 50)

FREEMAN SMALLEY, JR.

b. 1820-25

d. 1849

buried in Smalley Cemetery, Wm. County, but
grave has no marker

MOSES W. SMALLEY

b. Aug. 26, 1828

d. Aug. 6, 1857 marker badly broken

MARY COX

b. Oct. 21, 1811

d. Aug. 17, 1855

MARY SMALLEY the wife of J. K. Smalley was born June the 17,
1825

Died October the 10 AD 1853

A. W. P. SMALLEY

born ___ugust the__ 26 1828

D_____ August 6, 1857

(Author-genealogist Paul C. Wilson
noted similarity of dates and
initials with Moses W. Smalley.)

J. W.

only these initials on a stone

The above data compiled by Clara
Stearns Scarbrough, May 1975
Georgetown, Texas

- (126) Williamson Co., Tex., Deed Book 10, pp. 237-238, deed dated September 1, 1866 from Freeman Smalley to Nelson Merrell; A History of Texas Baptists, loc. cit., p. 24.
- (127) The Smalley Cemetery in Williamson Co., Tex., may be reached by going east out of Round Rock on U.S. Highway 79 to Farm Road 1460, thence left 0.7 mile to gravel road on right. The cemetery is located several hundred feet to the right of the gravel road, along a fence line. The property was rented by Mr. Emmitt Prinz, Route 3, Box 87A, Georgetown, Tex., as of 1960. The inscriptions are:

Mary Cox Oct 21, 1811 D~~ied~~ August 17, 1855

Mary Smalley the wife of J. K. Smalley was born June the 17, 1825 Died October the 10 AD 1853

*A. W. P. Smalley born August th 26 1828 D August 6, 1857

The initials "J. W." were on another stone.

*The initials "A. W. P." may be "M. W. P." I suspect that this is the grave of Moses W. Smalley.-P.C.W.

- (128) Esther (Smalley) Whistler's name is from A History of Texas Baptists, loc. cit., p. 27. I presume that she is the eldest child, aged 10-16, in the 1830 census of Clinton Co., Ohio. Mary (Smalley) Cox may be the Mrs. Mary Linzey, who was married to Rev. Thomas Washington Cox by Rev. Freeman Smalley, Senior in Fayette Co., Tex., on September 12, 1848 (Marriage Register A, pp. 194-195). Vermilion Co., Ill., Marriage Register A, p. 24, lists the marriage of Robinson Ross to Sabra Smalley on March 10, 1833, information furnished by Miss Mary Dea Carter. The approximate year of Sabra (Smalley) Ross' birth is from the 1850 census of Fayette Co., Tex. Williamson Co., Tex., Deed Book 5, pp. 198-200, deed dated February 10, 1854 from Freeman Smalley to his granddaughter, Rachel M. Ferguson. The 1850 census of Fayette Co., Tex., includes N. and Rachell Furgesson with the family of Robinson Ross. The information on Rev. James Knight Smalley was furnished by his grandson, Mr. Edwin Walker Smalley. The approximate period of Freeman Smalley, Junior's birth is from the 1840 census of Vermilion Co., Ill. The year of his death is from the records of his estate in Williamson Co., Tex. Vermilion Co., Ill., Marriage Register A, p. 106, lists the marriage of Aaron Rubel (i.e. Ruble) to Sarah E. Smalley on August 18, 1844, information furnished by Miss Mary Dea Carter. Sarah E. Smalley's birth and death dates are from the family bible of her son-in-law, John Taylor Bowman, in the hands of Mr. George K. Bowman, Senior, 122 Salisbury Drive, San Antonio, Tex. Census records indicate she was born about 1825 instead of 1827. The approximate year

SMART FAMILY CEMETERY

295 - 296

West Williamson County - Three miles West of Florence

WILLIAM (D.W.I. SMART

July 15, 1825 in Monroe County, Indiana

Oct. 30, 1879 - Smart Ranch

MARY ANN BIBY SMART

June 15, 1822 - Oct. 4, 1871

Dr. WILLIAM (Doc) SMART

Feb. 28, 1856 - Aug. 7, 1936

LUCIE PARILEE WEEKS SMART

June 5, 1863 - Apr. 6, 1910

JOHN ROBERT SMART

July 17, 1891 - Feb. 20, 1910

ELIZABETH E. SMART SMALLWOOD

Born 1852 - Feb. 22, 1875

BRAXTON SMALLWOOD

Oct. 2, 1842 - Oct. 31, 1878

TABETHA ELIZABETH SMART

Nov. 21, 1865 - Sep. 25, 1882

Dr. WILLIAM SMART III

Sep. 13, 1882 - Aug. 21, 1883

Mrs. H. W. SMART

Aug. 18, 1850 - Jan. 31, 1892

WILLIAM ISAAC SMART

Jan. 17, 1872 - Nov. 13, 1881

EMZY MILLER SMART

Nov. 21, 1885 - Jan. 24, 1902

NORA ELLA, dau of A.Z. & P.E. KIRBY

Lometa, Texas

July 2, 1993 - Feb. 11, 1996

Florence, Tx

Infant Babe of J.E. & Zemina Yett Savage

Born & died July 23, 1885

SINGLETON child - no marker

EXIE DUNCAN, dau of Mr.&Mrs.J.C.Duncan

Jan. 24, 1887 - Mar. 7, 1889

SETH DUNCAN, son of Mr.&Mrs.J.C.Duncan

Sep. 31, 1881*- Oct. 27, 1889

*(Oct. 1) Age 8yrs & 26 (27) days

THOS. CLAUDIE, son of Mr.&Mrs.

I. N. WOODARD

Oct. 28, 1882 - Nov. 9, 1889

Age 7 yrs 11 days

DELLA DUNCAN, dau of Mr.&Mrs. W.M.

Oct. 7, 1888 - Nov. 1, 1889

*Age 1 yr 1mo 11 dys(1yr 25 days)

Three unmarked graves by Baby Della's grave:

Her father, WILLIAM M. (Billy) DUNCAN

Her mother, LUCINDA (Cindy) DUNCAN

Her sister, WILLIE DUNCAN, about one yr old

There are about two dozen unmarked unknown graves in the cemetery.

One is a Negro who drowned in Bald Knob Branch which runs through the Smart ranch and empties into Berry's creek.

NOTE: William M. Duncan & J. C.

Duncan were brothers. Mr. &

Mrs. J.C. Duncan raised DENA

DUNCAN BOLTON, who lives in

San Marcos, Tx. The family

Bible was lost. William M.

Duncan was a Bible salesman.

All three died after Della as the result of pneumonia in the winter of 1890 or 1891, according to Miss MINNIE WOODARD, whose mother & father raised the son, GOULD DUNCAN. Survivors included one son, GOULD, and one daughter, DENA DUNCAN, San Marcos, Texas.

This list was submitted by MOZELLE SMART HULING (Mrs. Ronald W.),
Route 1, Box 195, Florence. November 12, 1974.

Unmarked Grave	INFANT OF B.F. & REEBECCA GOATS 1867	ELIZABETH COLLIER 1839-1876
MOSES A. SON OF & SMITH 1860-1871	SARAH SMITH 1805-1865	L.B. COLLIER 1839-1871
	TAYLOR SMITH 1799-1869	Unmarked Grave
	MARY ANN SMITH 1831-1850	Unmarked Grave

T.J.WHEELER
1814-1896

Wayne K. Smith is a great-grandson of Taylor Smith and he says there are several more graves unmarked without even a rough field rock. One of those known to be buried here is a negro slave of Taylor Smith named HAM. Also a Negro slave mother and her twin infants.

This cemetery is in the little triangle, recently cleared acre back of the Triangle Texaco Station on HWY 29 and FM 1869. It was once part of the Dennis place. (2-10-74)

(List prepared by Myreta Matthews)

M.M.

Wayne also says Goats family members are buried here - all were here prior to Civil War - Smiths, Colliers and Goats were all "in-laws"; but he didn't know how.

Taylor Liberty Hill
Smith TEXAS
Family Cemetery

documented here in 297-A
1838

- 1
- 2
- 3 Moses A Smith son of T & B Smith
Born JAN 5 - 1860
Died Oct 28 - 1871
- 4 Unknown
- 5 Unknown
- 6 Unknown
- 7 Unknown
- 8 Unknown
- 9 Unknown
- 10 Unknown
- 11 Unknown
- 12 Unknown
13. Mary Ann Smith
Born . . . 4/1831
Died 2-2-1850
- 24 Unknown
25. Unknown
26. L. H. COLLIER
Born 2-4-1839
DIED 12-8-1871
27. Unknown
28. ELISABETH COLLIER
Born 1-30-1839
DIED 1-20-1876
29. Unknown
30. Unknown
31. TWIN
32. TWIN
33. LADY & HER CHILDREN
34. SLAVE OF WHEELER
35. INFANT
36. T. J. WHEELER
Born 1-5-1814 Died 2-6-1894

297-A

297-B

297-B

Gracels
Perry

Now

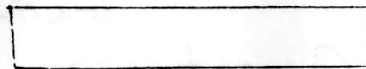

14 Taylor Smith
Born 1799
Died 7-25-1868

lady 30
74 32
175 3

15 Sarah Smith
Wife of Taylor Smith
Born 1805
Died 5-21-1865

16 UNKNOWN

17 INFANT of
BE & Rebecca Goats
Died 1867

18 UNKNOWN

19 UNKNOWN

20 UNKNOWN

21 UNKNOWN

22 UNKNOWN

23 UNKNOWN

UNKNOWN 10	20	30
UNKNOWN 9	UNKNOWN 18	21
UNKNOWN 8	UNKNOWN 18	Elizabeth Collier 28
UNKNOWN 7	INFANT of 11 BE & R GOATS	UNKNOWN 27
UNKNOWN 6	UNKNOWN 16	lh Collier 26
UNKNOWN 5	Sarah Smith 15	UNKNOWN 25
UNKNOWN 4	Taylor Smith 14	UNKNOWN 24
Moses Smith 3	MARY A SMITH 13	23
2	12	22
1	11	21

SLAVE
34

INFANT
35

TJ. Wheller
36

Taylor Smith had two sons, Anthony and Benjamin killed by indians in 1867. There is a possibility that they are buried here.

Smith
Anthony b 1828 - d 1867
in Liberty Hill cemetery
Records. W. King

girl
12 yrs old
37

Infant Daughters of E.B. and Sarah J. Smith
Triplets

Permelia	Born September 13, 1876	Died January 7, 1877
Dora	Born September 13, 1876	Died September 28, 1876
Flora	Born September 13, 1876	Died September 16, 1876

The graves are marked but the stones are falling and no fence protects them from the cattle in the pasture.

They are located just up the hill from the North San Gabriel on the south side and a short distance west from US 183 and the big bridge.

Property is now owned by Austin men, one of whom is named Risley. He is connected with the School for the Blind.

(It is said to be the old Law place.)

Names and dates furnished by Mrs. Kenneth Mogonye on April 7, 1975. She lives on an adjoining place.

(Myreta Matthews
Committee Member)

2
299

STEARNS FAMILY CEMETERY

Small, early cemetery located on the farm purchased by Luther Stearns, Sr., April 25, 1850. Located between Circleville and Jonah, south of Hwy. 29 on Jim Byers farm (1975), 2.3 mi. east of Mileham Creek bridge at Jonah or 4.4 mi. west of Hwys. 95 and 29 intersection at Circleville. The graves are about 150 yards south of the highway, and were west of the store and a half log home which stood on a rise in the land. Burial plot in the lower flat a short distance west of the rise, and west or southwest of a tree growing there in 1975. The graves were marked with stones and enclosed by a fence until sometime after about 1920, after which fence and stones disappeared.

Luther Stearns, Sr., is known to be buried in the plot. There were several other burials there, probably three of his children who came with him to Texas in 1848.

Known burial:

LUTHER STEARNS, SR.

- b. Nov. 6, 1784, Chesterfield, Hampshire Co., Mass., to Texas from Vermilion Co., Ill., 1848, with wagon train; his second wife, Martha (Thomas) Stearns died in Arkansas en route, was buried in Arkansas.
- d. Jan. 26, 1859, buried near his homestead.

Probable burials:

OLIVE STEARNS, wife of John W. King (daughter Luther Stearns, Sr.)

- b. June 15, 1821, Ohio.
- d. July 14, 1850 at Luther Stearns, Sr., home.

JOHN STEARNS

(son of Luther Stearns, Sr.)

- b. Nov. 9, 1830, Ohio
- d. 1853, Williamson Co., Texas; unmarried

DAVID STEARNS

(son of Luther Stearns, Sr.)

- b. June 30, 1834, Illinois
- d. Feb. 26, 1860, in Texas; unmarried

information compiled by Clara Stearns
Scarborough, Georgetown, June 1975; great
granddaughter of Luther Stearns, Sr.

SWEDISH METHODIST/ST. JOHNS CEMETERY
Williamson Co., Texas

300

This cemetery is located northwest of the crossroads of Rabbit Hill (now Westinghouse) Road and Old Round Rock Road (F.M. 1460) on Union Hill approximately three miles south of Georgetown.

ANDERSON

Adolph F. Anderson
Texas - Pvt 129 Field Art.
35 Div. d. Sept. 30, 1919

Gustaf Anderson)
Oct. 4, 1895)
Oct. 9, 1895)
)-twins
Cabl Anderson)
Oct. 4, 1895)
June 9, 1896)

Carl A. Anderson
Mar. 15, 1860
Oct. 28, 1924

Charlotte Anderson
Feb. 1, 1850
May 2, 1929

Esther J. Anderson
Aug. 18, 1894
May 11, 1970

Frederick Anderson
Dec. 27, 1857
Mar. 2, 1938

Bertha Anderson (Mrs. Fred.)
May 3, 1870
May 1, 1935

Gertrude Anderson(see BABER)

BABER

Gertrude Anderson Baber
Texas - Nurse Base Hospital 3 BORG
d. Jan. 8, 1929

BERKMAN

Adolph Gustof Berkman
Feb. 9, 1849
Feb. 27, 1907

BENJAMINSON

Johanna Benjaminson
2 Jan. 1832
19 Juni 1890

Swen Benjaminson
Born in Sweden
Aug. 18, 1830
Mar. 5, 1920

BLOMQUIST

Aaron Blomquist
1862 - 1934

Adla Blomquist
1860 - 1930

Duval L. Blomquist
June 13, 1915
Jan 1, 1939

Edwin J. Blomquist
Texas - Pvt. 131 Inf. WW I
Jan. 9, 1890
Jan. 26, 1968

BLOOMQUIST

Gladys E. Bloomquist
1921 - 1962

John W. Bloomquist
1892 - 1966

Mrs. Rose Bloomquist
1896 - 1960

John Ellis Borg
July 7, 1875
Oct. 8, 1960

Esther Marie Borg (Mrs. John)
Oct. 15, 1891 -

BROGREN

Auter David, son of
Carl & Christina Bogren
Feb. 20, 1900
Oct. 3, 1900

Anne Christen, wife of
Carl Brogren
Dec. 9, 1863
Feb. 13, 1902

Carl Brogren
Nov. 16, 1866
Mar. 22, 1929

Selma, daughter of
Carl & Christina Brogren
Oct. 20, 1893
Dec. 7, 1893

Signie Florence, dau. of
Carl & Christina Brogren
May 30, 1898
July 13, 1899

CARLSON

Albin Carlson
1884 - 1938

Alida Carlson
1854 - 1946
(in Sandgren lot)

Charley B. Carlson
Mar. 14, 1836
May 17, 1893

Johana, wife of
Charley Carlson
Oct. 28, 1834
May 19, 1896

F. O. Carlson
Dec. 14, 1865
Nov. 19, 1886

John A. Carlson
1888 - 1958

John Emil Carlson, Sr.
Texas - PFC 345 MG Co.
90 Div. WW I
Nov. 2, 1895
Nov. 24, 1961

John E. Carlson
Nov. 2, 1895 - Nov. 24, 1961

Ruby A. Carlson (Mrs. John E.)
Jan. 10, 1897
Dec. 17, 1963

Otto Carlson
1851 - 1932

Louise Carlson (Mrs. Otto)
1857 - 1944

EKVALL

Elvera Ekvall
Apr. 19, 1925
Aug. 12, 1928

Joe W. Ekvall
Jan. 30, 1883
Aug. 8, 1946

Milda Ekvall (Mrs. Joe W.)
Aug. 3, 1887 -

K. J. Ekvall
1857 - 1936

Wilhelmina Ekvall
1856 - 1940

ENGDAHL

C. P. Engdahl
1851 - 1932

Wilhilma Engdahl
1849 - 1925

ERICKSON

Annie N. Erickson
Mar. 13, 1886 -

Carl E. Erickson
Nov. 22, 1883
Jan. 15, 1962

Eric Erickson
Nov. 11, 1855
July 18, 1930

Sophie Erickson (Mrs. Eric)
Sept. 1, 1845
Jan. 1, 1909

ERICSON

Agnes Elizabeth Ericson
Feb. 8, 1900
June 16, 1957

Victor A. Ericson
1870 - 1924

Anna W. Ericson (Mrs. Victor)
1879 - 1951

Will Ericson
June 15, 1868
Dec. 14, 1962

Anna Ericson (Mrs. Will)
Apr. 10, 1874
Nov. 6, 1961

* FORSVALL - see below

FREYDENFELDT - FRIDENFELDT

Carl G. Freydenfeldt
1899 - 1965

John A. A. Freydenfeldt, St.
Texas - Pvt 46 Co. 165 Depot
Brig. WW I
Oct. 30, 1896
Mar. 21, 1959

Esther P. Freydenfeldt
Nov. 17, 1896 -

John A. Freydenfeldt, Jr.
Oct. 9, 1925
Aug. 28, 1933

Lee Roy Freydenfeldt
1928 - 1930

Ray Freydenfeldt
1931 - 1934

Frank Fridenfeldt
Dec. 14, 1865

Hulda Fridenfeldt (Mrs. Frank)
June 25, 1868
Dec. 16, 1929

*FORSVALL

Purl Rebecca, dau. of
Oscar & Mary Forsvall
Feb. 7, 1895
Aug. 25, 1897

FRISK

Amanda L., daughter of
J. P. & A. L. Frisk
Aug. 20, 1888
June 26, 1901

HANSON

Olaf G. Hanson
Mar. 25, 1829
Jan. 16, 1910

JOHNSON

A. J. Johnson
Mar. 31, 1859
Jan. 2, 1921

Albin W. Johnson
Oct. 5, 1892
Feb. 19, 1941

Alda M. Johnson
Feb. 24, 1894 -

Baby Boy Johnson
May 12, 1920

Annie A. Johnson
Jan. 16, 1867
Sept. 10, 1954

Bernhardt L. Johnson
June 4, 1895
Oct. 12, 1910

Carl Anton Johnson
May 11, 1864
Oct. 13, 1933

Johanna Johnson (Mrs. Carl A.)
Dec. 17, 1863
Apr. 24, 1941

Carl E., son of
G. E. & A. L. Johnson
June 24, 1894
Aug. 10, 1894

Charles Johnson
Born in Sweden
June 9, 1830
June 15, 1892

JOHNSON (cont'd)

Emil Johnson
July 14, 1862
Apr. 19, 1944

Annie S. Johnson (Mrs. Emil)
Aug. 6, 1869
Apr. 19, 1944

Emil C. Johnson
1862 - 1931

Anna C. Johnson (Mrs. Emil C.)
1869 - 1940

Enoch Johnson
Jan. 5, 1858
Nov. 8, 1920

Adla Johnson (Mrs. Enoch)
Apr. 26, 1857
Dec. 20, 1927

Eric S. Johnson
Aug. 26, 1900
Sept. 30, 1964

Katherine Ann Johnson
1938
(in lot with Carl Anton
& Johanna Johnson)
& Eric S. Johnson)

Henry E. Johnson
1889 - 1959

Dora A. Johnson (Mrs. Henry E)
1892 -

John B. Johnson
May 8, 1836
July 17, 1910

H. Sophia Johnson, wife of
J. Johnson
May 15, 1863
Dec. 3, 1901

Sarah H., Hustru till
John Johnson
13 Febuari 1829
16 Desember 1907

Theodore N. Johnson
Aug. 22, 1906
Apr. 8, 1967

LEDIN

Carl E., son of
Joseph & Clara Ledin
b. in Sweden Nov. 13, 1868
d. in Texas Nov. 21, 1886

LEWIS

Myrtle Stried Lewis
1910 - 1973

LIND

Ida Lind (Mrs. Carl)
May 22, 1879
Mar 21, 1943

Carl Lind
Nov. 15, 1877
Oct. 21, 1951

Blenda Carolina Lind (Mrs. Chester
Sept. 3, 1913 -

Chester (Salty) Lind
Mar. 16, 1911
Mar. 5, 1972

LINDELL

C. S. Lindell
Sept. 29, 1868
Dec. 4, 1903

Caroline B. Lindell
Jan. 21, 1865
Jan. 8, 1958

David B. Lindell
June 19, 1899 Aged 24 Yr 8 Mo 6 D

Erba C. Lindell
Feb. 18, 1889
Oct. 15, 1918

Ivar B. Lindell
Aug. 12, 1890
June 8, 1915

John B. Lindell
Sept. 15, 1857
May 8, 1910

John Raymond Lindell
May 27, 1903
Aug. 26, 1953

LINDELL (Cont'd)

Liza B. Lindell
 May 31, 1832
 Feb. 9, 1906

Marvin H. Lindell
 July 16, 1909
 June 3, 1973

Ruth, daughter of
 John & Lena Lindell
 d. Oct. 19, 1899
 Aged 11 yrs. 11 mo. 18 D's.

Thomas B. Lindell
 Aug. 28, 1892
 Dec. 12, 1895

LINDHOLM

Ellen A. Lindholm
 1877 - 1960

Gustaf Lindholm
 1871 - 1934

LUNDBERG

Infant twin sons of
 Rev. & Mrs. P.A. Lundberg
 (no dates)

LUNDBLAD

Infant twin sons of
 H. Lundblad & Wife
 b & d Aug. 17, 1902

Mary Lee & Marilyn, Inf. twins
 of Mr. & Mrs. Gus Lundblad
 b & d March 3, 1929

LUNDELIUS

Adla S. Lundelius
 Feb. 22, 1866
 Dec. 1, 1951

Carl L. Lundelius
 Dec. 9, 1898
 Dec. 11, 1968

MALMBERG

Axel A. Malmberg
 1861 - 1951

Anna C. Malmberg (Mrs. Axel A)
 1865 - 1945

Harry T. Malmberg
 June 20, 1903
 Dec. 20, 1969

Tony A. Malmberg
 1896 - 1958

MATSON

N. J. Matson
 Oct. 6, 1862
 Oct. 27, 1892

MONSON - MUNSON

Golden E. Munson
 Sept. 18, 1902
 June 12, 1971

Gus E. Monson
 1878 - 1938

Helga Monson
 1878 - 1908

Marcus, son of
 C. H. & A. W. Monson
 Mar. 31, 1896
 May 25, 1909

Mary D., daughter of
 C. J. & J. Monson
 Aug. 13, 1881
 Oct. 7, 1881

PETERSON

Carl J. Peterson
 1862 - 1955

Frank A. Peterson
 Oct. 27, 1869
 Oct. 15, 1965

Rebecca M. A. Peterson (Mrs. Frank)
 June 9, 1882
 April 23, 1943

PETERSON (Cont'd)

George E. Peterson
Dec. 19, 1902
Sept. 5, 1924

(Dessie Peterson
1911 - 1935

{ Joe Peterson
1906 - 1935
(in STRIED lot)

Robert D. Peterson, son of
A. & A. Peterson
8 Feb. 1893
15 Apr. 1894

ROSENBLAD

Joe E. Rosenblad
Jan. 17, 1898 - 

Gertrude C. Rosenblad
July 21, 1895
Dec. 15, 1953

SAND - SANDBERG

Hilda, wife of
P. O. SAND
Mar. 4, 1878
Aug. 6, 1902

Oscar Sand
Dec. 3, 1872
Jan. 13, 1952

A. W. Sandberg
July 26, 1849
Apr. 8, 1894

Edward R. Sandberg
Dec. 17, 1883
Dec. 11, 1964

Lillian M. Sandberg
(Mrs. Edward R.)
June 23, 1891
Mar. 1, 1941

Frank W. Sandberg
Feb. 4, 1876
Oct. 25, 1959

Rebecca Sandberg (Mrs. Frank)
Jan. 15, 1875
Sept. 6, 1943

SANDBERG

Mrs. Heda Sandberg
July 13, 1844
Dec. 13, 1916

Martha, daughter of
Frank & Rebecka Sandberg
Oct. 5, 1903
Sept 11, 1908

Martin J. Sandberg
Mar. 10, 1882
Mar. 1, 1959

Thos. E. "Tommy" Sandberg/
1918

SANDGREN

Svea, Wife of W.M. Sandgren
d. Aug. 8, 1898 Age 33 Yrs.

Frida Sandgren (Mrs. Wm.)
1878 - 1956

William Sandgren
1870 - 1958

SATHER

Infant son of
John P. & Annie Sather
(no dates)

STRIED

August Stried
1856 - 1937
Cristina Stried
1854 - 1918
Martha Stried
1881 - 1928

Carl R. Stried
Nov. 22, 1877
Dec. 20, 1964

Lydia S. Stried (Mrs. Carl R.)
Sept. 22, 1888
Aug. 19, 1952

Myrtle Stried (see LEWIS)

Vivian Stried
1927 - 1928

Hans J. Swenson
Sept. 26, 1867
Jan. 10, 1932

Josephine Swenson (Mrs. Hans J.)
Aug. 11, 1871
Nov. 26, 1933

At some time after the Swedish Methodist-Episcopal Brushy Church moved to Georgetown in 1902 and became known as St. Johns Methodist Church, this cemetery was abandoned by the Church Conference and eventually became an untended, overgrown cemetery. At present it is being maintained by local Georgetown citizens and is a well-kept, clearly marked burial ground.

There were: 4 graves with unreadable metal markers
1 grave marked only with flowers
1 fieldstone marked grave
3 graves curbed with fieldstones

October 6, 1974

Laverne Faubion &
Mabel Faubion Shier

Taylor City Cemetery

Listing of burials is available in the offices
of the City of Taylor.

This cemetery is located on Union Hill approximately 3.8 miles south of Georgetown at a crossroad on the east side of the Old Round Rock Road (F.M. 1460). Except for a small corner, it is unkept and overgrown with weeds, vines, ground cover and trees. Some stones have been overturned and broken by growing trees. Without doubt many graves are hidden under the ground cover.

According to Mrs. Clara Stearns Scarbrough in LAND OF GOOD WATER, this cemetery was established near "a school referred to by area residents as Union Hill, but officially called Robertson School" where Lutheran church services were held after numerous Swedish families settled nearby. The earliest date found was on a tombstone broken in such a manner the full name could not be determined:

JOHN G. /G? EHAG
Oct. 4, 1802 - Dec. 10, 1877
Aged 75 yrs.

BEALL

Robert O., son of
C.S. & C.E. Beall
March 25, 1895
May 22, 1895

BROOKS

Ellen Adeline, daughter of
D. R. & M. D. Brooks
Oct. 24, 1880
Aug. 13, 1881

BELL

Calvin Bell
July 2, 1825
Mar. 31, 1902

Freddie J., son of
D. R. & M. D. Brooks
May 13, 1891
Oct. 9, 1892

Margaret L. Bell
Nov. 24, 1837
Nov. 10, 1886

James Oliver, son of
D. R. & M. D. Brooks
Dec. 14, 1877
Sept. 2, 1878

BENTLEY

Bessie B. Bentley
Jan. 1, 1900
Oct. 8, 1908

BROWN

Sam J. Brown
Nov. 2, 1886
June 19, 1919

Eddie B. Bentley
July 27, 1894
Nov. 28, 1896

Y. W. Brown
Jan. 25, 1876
May 27, 1912

Hannah Bell Bentley
Sept. 9, 1868
Nov. 7, 1897

CLARK

Infant twins of
A.H. & Mattie Bentley
b. & d. Nov. 11, 1912

Mary, daughter of
J. A. & Sallie Clark
Feb. 24, 1896
Aug. 26, 1904

COLLINGSWORTH

Elijah Collingsworth
Apr. 5, 1860
Oct. 19, 1950

Nancy Ann Collingsworth
Oct. 31, 1861
Sept. 30, 1947

An unmarked child's grave

* DORSETT

T. J. Dorsett
May 15, 1822
Oct. 8, 1894

* DALTON

Mead Dalton
Dec. 2, 1802
Nov. 9, 1879

EVANS

Sallie E., daughter of
G.S. & M.C. Evans
Dec. 26, 1887
Dec. 19, 1888

FARRELL

Janie Farrell
1884 - 1960

FORD

Jewell Ruth, Inf. dau of
M. C. Ford & wife
Apr. 12, 1923
Feb. 16, 1924

Maudie Lee Ford
b. & d. May 28, 1927

Von Eugene Ford
Apr. 14, 1925
Jan. 5, 1926

HALE

Wylie A., son of
J. F. & M. E. Hale
d. June 22, 1906
Aged 27 yrs

JOHNSON

Johnson
Aug. 1865 - 1943

Leona Johnson
1879 -

KELLY

Charley Bruce Kelly
Feb. 21, 1880
Oct. 9, 1971

Infant son of
Mr. & Mrs. C. B. Kelly
Apr. 29, 1911

Maggie Belle Kelly
Feb. 7, 1879
Mar. 26, 1952

Nannie May Kelly
Aug. 16, 1903
May 24, 1913

LYNCH

Fannie M. Lynch
1908 - 1970

Francis C. Lynch
1891 - 1964

MAXEY

Henry C., son of
J. A. & L. E. Maxey
Nov. 15, 1898
June 18, 1899

NELSON

Ruth, daughter of
J. & H. Nelson
b. & d. Jan. 12, 1899
/Double stone with Waggoner Infant/

NUNNERY

John F., son of
Caleb & M. J. Nunnery
Oct. 27, 1866
Feb. 7, 1888

NUNNERY

Myrtle, daughter of
William H. & Charlotte
Nunnery
Jan. 6, 1879
Sept. 16, 1902

Ollie, son of
G.A. & D.F. Nunnery
Feb. 9, 1902
July 3, 1903

PACK

I. N. Pack
Mar. 19, 1854
May 24, 1880

RANDALL

James P., son of
J.P. & M.E. Randall
July 17, 1893
June 24, 1894

Katie, daughter of
J.P. & M.E. Randall
June 30, 1897
July 15, 1900

Minnie, daughter of
J.P. & M.E. Randall
Jan. 11, 1888
Jan. 9, 1900

RIGGINS

Mrs. Mary Riggins
b. 1803 - d. Dec. 17, 1898

ROBERTSON, N.J. (see Tuggle)

RYMAL

Jacob B. Rymal
Sept. 13, 1837
June 19, 1902

Mary Rymal
Oct. 10, 1847
Feb. 2, 1906

SHAW (large iron-fenced lot)

Elizabeth, wife of
A. F. Shaw
June 4, 1810
Nov. 9, 1886

no other tombstones

SHELGREN

John K. Shelgren
Oct. 15, 1853
Sept. 11, 1899

TUGGLE

Mary M., daughter of
Z. T. & N. J. Tuggle
Feb. 22, 1891
June 13, 1894

N. J. Robertson, wife of
Z. T. Tuggle
Sept. 19, 1858
Mar. 14, 1934

Z. T. Tuggle
May 4, 1849
Dec 1, 1894

WAGGONER

Elsa, Infant daughter of
A.N. & F.N. Waggoner
d. Aug. 10, 1898
Aged 9 mo.

/ Double stone with Nelson Infant/

+++++

One small black slate stone

Large lot with iron fence - no
visible markers.

7 fieldstone marked graves, near
BROWN graves.

Several bases with missing stones

October 6, 1974
Laverne Faubion &
Mabel Faubion Shier

WELLS FAMILY

Two unmarked graves enclosed by a fence.

Martin Jones Wells 1819-1893

Frances Amanda Peyton Wells 1833-1882

Information furnished by Arthur Wells, a grandson.

Rt.1 ,Box 870

Leander, Texas 78641

Arthur is the son of Mrs. Annie Jennings Wells.

Located on the Wedemeyer Ranch near the South San Gabriel River about 10 miles west of Georgetown.

Phone message on Feb.21,1974

M.M.

List prepared by Myreta Matthews
Liberty Hill

WESLEY CHAPEL CEMETERY

Location: On East side of Ranch Road 2338, between Andice and Georgetown, across road from Mr. Stork's home.

Compiled by Harold Asher, Gabriel Mills. 1974.

ANDERSON, A. L. 1862 - 1926	CONAWAY, LILLIAN (wife) 1879 - 1960
ANDERSON, IDA (wife) 1874 - 1946	CUSTARD, WALTER A. 1851 - 1894
ANDERSON, ALFRED, son of A.L. & Ida 1903 - 1918	CUSTARD, MARTHA BIRD (wife) 1853 - 1929
ANDERSON, VIRGINIA 1856 - 1950	COFFMAN, J. B. 1847 - 1927
ANDERSON, SAM G. 1851 - 1900	COFFMAN, MARGARET GLASS (wife) 1849 - 1926
ADAMS, AUSTIN 1896 - 1973	COFFMAN, JUNE ALBERT 1880 - 1938
BISHOP, ELLA 1884 - 1953	COFFMAN, M. PEARL 1911 - 1948
BUTLER, HOMER 1883 - 1967	COFFMAN, DAVID 1917 - 1965
BUTLER, EVA MAY (wife) 1887 - 1967	COFFMAN, AMA <i>one ?</i> 1885 - 1965
BUTLER, Infant son of Homer & Eva 1914 - 1914	DEAN, C. P. 1874 - 1910
BARNES, E. 1841 - 1910	DEAN, EMMA (wife) 1877 - 1910
BARNES, MARY E. (wife) 1844 - 1930	DEAN, GLEN, son of C.P. & Emma Dean 1896 - 1898
BARNES, DAISY LAVERNE 1896 - 1879	DEAN, LOWELL J. 1910 - 1969
BARNES, PEARL 1878 - 1914	DEAN, EDWARD A. 1900 - 1968
BIRD, CHARLOTTE 1831 - 1903	DAISY, ALICE M. BARNES 1875 - 1895
BIRD, C. M. 1872 - 1951	GANAWAY, CHARLES 1894 - 1965
BIRD, T. D. 1869 - 1949	HOOVER, HARRIS 1872 - 1956
CONAWAY, ROBERT W. 1914 - 1962	HOOVER, EMMA 1876 - 1967
CONAWAY, RUBY L. 1940 - 1960	HOWLAND, CARRIE G. 1886 - 1942
CONAWAY, CHARLES EDWIN 1875 - 1936	HICKS, CANDIES LEA 1862 - 1950
CONAWAY, RUTH L. 1878 - 1945	HASTY, MRS. WINNIE 1834 - 1907
CONAWAY, MALINDA 1847 - 1931	McMASTER, G. D. 1897 - 1917
CONAWAY, W. B. 1838 - 1913	McMASTER, KATIE 1868 - 1927
CONAWAY, W. W. 1807 - 1894	McMASTER, J. 1864 - 1928
CONAWAY, UNITY S. 1814 - 1894	McMASTER, LESLIE B. 1895 - 1939
CONAWAY, EDWARD N. 1882 - 1958	McMASTER, BIRDIE L. (wife) 1896 - 1961

McMASTER, LEONA
1916 - 1918
McMASTER, BONNIE MAE
1917 - 1920
McMASTER, CHARLES GRADY
1918 - 1935
McMASTER, DARRELL WADE
1924 - 1926

MATHIS, GEORGE
1874 - 1926
MATHIS, W. H.
1840 - 1917
MATHIS, M. A. (wife)
1838 - 1916
MATHIS, FANNIE, wife of J. H. Mathis
1873 - 1893
MITCHELL, WILLIAM D.
1873 - 1953
MITCHELL, JENNIE

MITCHELL, JOE

MITCHELL, MATTIE

MONTGOMERY, MAGGIE MAY, daughter of
J. M. & M. M. Montgomery
1910 - 1910
PETERS, FRANK
1879 - 1894
POLLARD, Wm
1833 - 1918
POLLARD, NANCY, M.
1846 - 1929
POLLARD, L. P.
1883 - 1907

SEDWICK, PRICE
1894 - 1913

YOUNG, O. A.
1875 - 1930
YOUNG, NANCY JANE (wife)
1882 - 1923
YOUNG, ESTELL (infant)
1917 - 1917

Historical Record
3-22-1994

Wesley Chapel Cemetery was started about 1893. The Wesley Chapel Methodist Church was built at this time. There being four farms cornering at this point O. Mr. Meredith and Mr. W. G. Custard being on the west of the present highway and a Mrs. Green and Mr. W. B. Conaway being on the east side. Mr. Meredith, Mr. Custard, and Mr. Conaway all donated one acre each for the church grounds with Mr. Conaway also giving an acre for the cemetery and then when the church finally disbanded nearly fifty years later the acre that Mr. Conaway had given ^{to the church} was transferred to the Cemetery thereby making about two acres.

We organized the Wesley Chapel Cemetery Association about fifteen years ago and finance it thru free will offerings. We have kept it in good condition and have

accumulated a permanent fund
that the interest will just
about pay the upkeep. We hope
to have it on a permanent
basis in the near future.

If there should be any other
information needed Ross Butler
or I will try to cooperate.

Yours very truly
J. E. M. Master, Jr. Pres.
Ross Butler Sec.
Clever Howland

Wesley Chapel Cemetery

Fau A Mathis, wife of W. A. Mathis
 Born May 6 1874
 Died Nov. 2 1898

Joe Mitchell
 Mattie Mitchell
 Marker but no dates
 Jennie Mitchell

Miss Minnie Hasty
 Born 1854
 Died Feb 11 1907

Unity S Conaway
 July 13 1814
 May 15 1894
 W. W. Conaway
 Jan 29 1807
 Dec 19 1894

W. B. Conaway
 Dec 15 1838
 May 15 1913
 Melinda Haver Conaway
 March 27 1847
 Aug 8 1931

Charlie Edwin Conway

Sept 18 1875

July 18 1945-1926

Ruth L Conway

Sept 15 1878

July 18 1945

Ruby L Conway

Oct 14 1940

May 2 1960

Robert L Conway

~~Oct 14~~ Born 1914

Died 1962

Nettie L Conway

still living 1974

Walter A. Custard

Jan 13 1851

July 6 1894

Martha Custard

May 7 1853

June 6 1929

T. L. Bid was her second husband

Frank O. Peters

Apr 11 1878

Feb. 10 1894

He was the first person buried here

E. Barnes

Jan 17 1841

Jan 29 1910

Mary E Barnes

Jan 12 1844

March 18 1930

Daisy Alice Barnes

Dec 14 1875

Oct 10 1895

Daisy Lavorne Barnes

Oct 6 1896

Feb 3 1897

Daughter of E R and Dora Barnes

Pearl Barnes Wife of Sid Barnes

June 4 1878

Apr 8-29 1914

Price Sedwick
1894 - 1913

W. W. Pollard
Sept 19 1833

June 9 1918

Nancy Pollard
Aug 1 1846

Aug 9 1929

L. P. (Les) Pollard

Feb 5 1883

Dec 30 1907

Mrs Joe Stevens
and two small
children died 1898 or 1899
No marker. I know the
location of the graves

Emma Anderson Dean first
wife of C. P. Dean

Nov. 19 1877

Nov 8 1910

Wesley Chapel Cemetery

Glen Dean

Oct 10 1896

Jan 2 1898

Baby Dean no marker

Lowell J Dean

Born 1910

Died 1969

Alma Dean

Born 1906 still living 1974

Sam G. Anderson

Died Nov. 22 1900

Age 49 yrs 2 mo. 8 days

Virginia Katherine Anderson

Nov. 24 1856

Dec. 18 1950

Carrie G Howland

Nov. 20 1886

Dec 23 1942

Wife of Sam Howland

Wesley Chapel Cemetery

(61)
322

William D. Mitchell

May 24 1878

July 29 1953

Minnie Mitchell

June 28 1879

Still living 1974

Edward A Dean

May 6 1900

Dec. 28 1960

C. P. Dean

March 8 1874

March 16 1955

Harris Hoover

Aug 15 1872

March 31 1956

Emma Mathis Hoover

Nov. 20 1876

June 15 1967

George Mathis

Nov. 10 1874

Sept 4 1925

W H Mathis

Nov 29 1840

Feb 10 1917

J M Mathis

Oct 7 1838

Apr 3 1915

Fannie Mathis
Wife of J M Mathis

Born 1873

Died 1898

McMaster

Infant son of J E & Katie McMaster

Born Jan 14 1904

Died Jan 15 1905

C. G. McMaster

Aug 8 1897

Jan March 18 1917.

J Everett M. Master

Sept 29 1864

Dec 23 1928

Katie M. Master

Sept 6 1868

Nov. 3 1927

Wesley Chapel Cemetery

L. B. McMaster

Born 1895

Died 1939

Birdie L. M. McMaster

Born 1896

Died 1961

Leona McMaster

Born 1916

Died 1918

Bonnie Mae McMaster

Born 1917

Died 1920

Darrell Wade McMaster

Born 1924

Died 1926

Charles Grady McMaster

Born 1918

Died 1935

C. M. Bird

Sept 11 1872

Oct 18 1947 1957

9

Wesley Chapel Cemetery

W. L. Bird
Oct - 5 1869
Oct - 18 1949

Charlotta Bird
Nov. 29 1831
Sept 4 1909

Maggie May Montgomery
Born and died May 29 1910

Charles Alden Gannaway
Mar. 13 1894
Jan 6 1968

Myrtle Gannaway
Born Oct 31 1888 still living 1974

Edward W Conaway
Feb 25 1882
Aug 30 1958

Lillian Conaway
Sept 19 1879
May 5 1960

Ana Coffman
Born 1885
Died 1965

Dave Coffman No Marker

David Coffman
Born 1917
Died 1965

June Albert Coffman
June 16 1880
Oct 5 1938

Mrs June Coffman
still living 1974

J B Coffman
Dec 25 1847
May 28 1927

Margaret Glass Coffman
Jan 9 1849
June 4 1926

Homer E Butler
May 22 1883
Feb 27 1967

Eva Mae Butler
Mar 22 1857
July 20 1967

Wesley Chapel Cemetery

Infant son of Mr
and Mrs H. E. Butler
Born July 28 1914
Died Aug 8 1914

Candice Lee Hicks
Dec. 1862
Feb. 1950
H. E. Butler's Mother

G. L. Anderson
Feb 22 ~~1852~~ 1862
March 13 1926
Ida Anderson
Sept 2 1874
Oct 9 1946

Alfred Anderson
Dec 4 1908
June 19 1918

O. A. Young
Dec 10 1875
Dec 12 1930
Nancy Jane Young
Oct 13 1882
Feb 13 1923

12

328 (12)

Wesley Chapel Cemetery

328

Infant Estelle Young
 July 13 1882 1917
 Nov 18 1923 1917

Ella Bishop Young
 June 29 1884
 May 25 1953
 Second Wife of J. A. Young

Austin Adams
 Aug 13 1896
 Jan 15 1973

WHITEHEAD PRIVATE CEMETERY
(BECKER RANCH LIBERTY HILL)

Henry Swepson Whitehead
Feb. 14, 1820
Feb. 18, 1892

Henry Seward Whitehead
June 21, 1864
Feb. 16, 1942

Elizabeth A. Whitehead
Feb. 2, 1832
Oct. 16, 1880

Susie Ella Whitehead
Nov. 28, 1867
July 20, 1930

Minnie Whitehead
Nov. 21, 1856
Sept. 20, 1877

Lucian H. Whitehead
Mar. 3, 1881
Dec. 26, 1908

Lucian C. Whitehead
Nov. 28, 1852
Dec. 20, 1877

Walter John Whitehead
Oct. 26, 1895
May 23, 1960

Lillian Leatherwood
Dec. 4, 1886
Jan. 27, 1960

Vance K. Whitehead
Aug. 31, 1905
Oct. 2, 1950

Shelley Arthur Whitehead
Feb. 6, 1872
Dec. 9, 1961

Daisy Frances Whitehead
Aug. 11, 1898
May 9, 1899

Thomas K. (Escott) Whitehead
Jan 11, 1877
Aug. 24, 1969

John Hampton Cast
Nov. 26, 1875
Nov. 10, 1945

Infant Whitehead
Daughter of Rufus & Lillie
Whitehead
Born & died Sept. 22, 1900

Henry Seward Whitehead Jr
May 1, 1900
April 20, 1973

Infant Whitehead
Daughter of Rufus & Lillie
Whitehead
Born and Died Feb. 12, 1905

Claude R. Franklin
May 19, 1884
May 17, 1953

Robert Terrell Whitehead
Dec. 28, 1888
May 2, 1956

Margie Faith Whitehead
Dept 9, 1889
April 7, 1950

Compiled by Mrs. Allye B. (Whitehead) Becker, 1410 West 9th,
Austin, Texas, October 1973

through Fay B. (Mrs. Marshall) Richardson, Liberty Hill.

located 1½ miles west of Seward Junction and west of the railroad
tracks; about 1½ miles southeast of Liberty Hill, a short distance
east of the South Gabriel River.

(Note of explanation from Mrs. Becker)

1410 W. 9th St.
Austin, Texas

Oct. 23, 1973

Dear Fay:

At long last I am enclosing copy of the deed to the Whitehead Cemetery together with the list of those who have been buried there. I do not know why I dilly-dally about doing things, but I suppose that it is because I am lazy.

I shall be happy for you to forward these items to the Historical Society on behalf of our family.

The cemetery was established when my Aunt Minnie died in 1877, but the deed is dated after my Grandmother's death in 1880.

My mother told me that Aunt Minnie had TB, and that she lived 3 months after having contacted the disease, and that she requested that she be buried under 2 large oak trees she could view from her window. It so happened that the land on which she was buried belonged to Mr. Bullington, hence the deed to $1\frac{1}{2}$ acres of land after my Grandmother's demise.

When we lost our little daughter, we buried her in Oakwood Cemetery here and so I placed my husband beside her and I will be buried with my family in Austin. Henry came back to us in April for his burial at the family cemetery as that was his wish. His wife was buried in Chicago with her family, but he loved the old home place and there he rests.

Thanks for having taken an interest in our behalf. I trust you and yours are well.

W. F. Bullington, M. A. Wimberly Deed to H. S. Whitehead

THE STATE OF TEXAS

I
I
I

WILLIAMSON COUNTY

Know all men by these presents that we Wm. F.

Bullington and Margaret Wimberly of the County and State first above written for and in consideration of the sum of Six (\$6.00) dollars to us paid by H.S. Whitehead of the County and State aforesaid, have granted, bargained and sold, and by these presents do grant, bargain, sell and convey unto the said H. S. Whitehead a certain tract of or parcel of land lying and situated on the North side of the South San Gabriel Creek in said Williamson County and described as follows: Beginning at the west corner of Mrs. M. G. Bullington's stone fence and running S. 71° W. 230 varas to corner in said creek; thence down the creek bluff being the line to a cedar tree at the end of stone fence, Thence North 187 varas to the place of beginning containing one and a half acres, more or less. To have and to hold the above granted premises unto the said H. S. Whitehead, his heirs and assigns, forever, together with all the rights, hereditaments and appurtenances to the same belonging or in anywise appertaining and we hereby bind ourselves and our legal representatives to warrant and defend the title to the said premises, unto the said H. S. Whitehead, his heirs and assigns, against the claims of all persons whomsoever, claiming or to claim the same or any part thereof. Witness our hands this 21st day of August, 1880.

W. F. Bullington
M. A. Wimberly

STATE OF TEXAS

I
I
I

COUNTY OF WILLIAMSON

Before me, J. G. Ward, a Justice of the Peace and

Ex-officio Notary Public in and for Williamson County, personally appeared W.F. Bullington and Margaret A. Wimberly, both to me well known, and acknowledged that they signed and delivered the foregoing instrument of writing dated August 21st, 1880 for the purposes and considerations therein set-forth. In witness whereof I hereunto subscribe my name and affix the impress of my notarial seal of office in the town of Liberty Hill this 28th day of August, A. D. 1880.

J. G. Ware, J.P. & Ex.O. N.P.W.Co.

(L S)

Filed for record the 12th day of November A.D. 1880 at 11½ o'clock A.M.

Sam Pennington, Clerk C.O. Wm. County

WHITELEY CEMETERY

Williamson County, Texas

Located 5 miles west of Georgetown (Hwy. 29) on old Schneider place.

1. Adams, Edward G.
1876-1941
2. Adams, Ellie V.
1882-
3. Adams, Lee Roy
1892-1954
4. Adams, J.W.
1835-1919
5. Adams, R.B.
1922-1944
6. Adams, Tildie
1868-1906
7. Adams, Wallace Harley
1935
8. Bohanan, Ella Maude
1921 (6 months)
9. Bohanan, Alice Sue
died 1955 (10 yrs. 1 mo.)
10. Bohanan, Henry
1861-1933
11. Bohanan, Howard Wilson
1914-1923
12. Bohanan, James, P.
1871-1951
13. Bohanan, Julia M.
1878-
14. Bohanan, Marion
1875-1947
15. Bohanan, Ella
1885-
16. Bohanan, Mary E.
1849-1914
17. Bohanan, Mattie J.
1877-1968

18. Bohanan, Osie
1879-1942
19. Bohanan, Ida
1831-
20. Boyd, Ivey
1832-1904
21. Boyd, Artie
1896-
22. Boyd, Edward
1916-1918
23. Boyd, Katherine
1914-1916
24. Boyd, Mildred
1930-(1 month)
25. Capehart, William
1851-1895
26. Capehart, Annie
1857-1930
27. Cloud, John A.
1872-1941
28. Cloud, Martha R.
1874-1941
29. Cockrum, Earl Lee
1931 (9 months)
30. Cockrum, John D.
1874-1941
31. Cockrum, Minnie J.
1880-1941
32. Collins, Velma Mrs.
1900-1956
33. Evenstad, Edwin A.
1903-1930
34. Fewson, Thomas
1946-(8 months)
35. Gibbs, Ellamay
1930 (infant)
36. Gonziles, Mrs. J.A.
1849-1926
37. Grubb, W.A.
1856-1927

38. Hedrick, Frank Y.
1901-1969
39. Hedrick, W.H.
1834-1929
40. Hedrick, Sarah E.
1844-1912
41. Hedrick, Willie
1905 (1 month)
42. Hedrick, Will C.
1876-1934
43. Hedrick, Emma L.
1881-
44. Hughes, James O.
1924-1950
45. Inman, James L.
1912-1950
46. Ischy, Adolph E.
1885-1968
47. Ischy, Thomas L.
1913-1944
48. Ischy, Infant son
1909
49. Ischy, Infant daughter
1910
50. Jackson, Abie Lee
1921-1971
51. Jencks, Margaret E.
1843-1886
52. Jenks, Tom
1873-1941
53. Jenks, Josie
1875-1935
54. Jennings, Malinda Whiteley
1842-1937
55. Kimbrols, Ozro S.
1875-1968
56. Kimbrols, Mary O.
1881-1930
57. King, Ethel L.
1907 (1 month)
58. King, James F.
1888-1898
59. King, Henry L.
1901 (4 months)

60. King, M.L.
1857-1925
61. Kleen, Arda Jr.
1924
62. Kleen Ira Jr.
1936
63. Littleton, Howard
1916-1935
64. Minttie (Whiteley)
1886-1918
65. Lykins, Frances Pickens
1898-1931
66. Lykins, Perry
1863-1949
67. Mearland, Mary
1872-1955
68. Pate, Florence
1876-1956
69. Pate, Katie Katherine
1862-1949
70. Pate, Sarah
1856-1911
71. Pickens, Ben
1923
72. Pickens, Gordia Genevia
1928-1937
73. Perry, Byron E.
1902-1968
74. Perry, Mary
1907-1942
75. Ramirez, Forivia
De 25 anos el 24 de Auril de 1914
76. Rhea, Wayne C.
1876-1945
77. Rhea, Lizzie
1885-
78. Robinson, C.R.
1855-1933
79. Robinson, Mrs. C.R.
1866-1955
80. Ross, Edgar E.
1898-1899
81. Skinner, Mary
1950 (26 years)

83. Tow, John B.
1891-1933
84. Weir, David D.
1826-1893
85. Weir, Sarah Ann
1835-1888
86. Weir, Thomas B.
1877-1888
87. West, George Carroll
1902-1950
88. West, Julia Elizabeth
1902-
89. White, J.W.
1870-1938
90. White, Nancy V.
1881-1969
91. Whiteley, T.S. Elder
1820-1888
92. Whiteley, Malinda E.
1824-1892
93. Whiteley, Eli
1866-1887
94. Whiteley, Eliza Jane
1855-1878
95. Whiteley Edd F.
1874-1963
96. Whiteley, Amy
1879-1929
97. Whiteley, Child's grave
98. Whiteley, John C.
1848-1918
99. Whiteley, Margaret C. Neir
1869-1918
100. Whiteley, Tom Eli
1891-1968
101. Whiteley, Sue Stieffer
1891-
102. Children of Sylvester & Lillie B. Whiteley
- A. Twin daughters
1898 (one lived 7 days)
 - B. Angie B.
1907-1908
 - C. Ruby Lee
1913-1916
 - D. Infant son
1918
 - E. Lillie B.
1921-1922

103. Woodworth, Era
died in 1950
104. Woodworth, S.F.
1846-1922

There are numerous unmarked graves in this cemetery.
Many Children's graves.

This material was gathered by:

Rosa Janice Whiteley Wilson
5505 Woodrow Ave. Austin, TX. 78756

Also her daughter,

Wanda Ann Wilson and a friend, Flora Mae Woodmansee Turi.
Submitted to Williamson County Historical Survey Committee
by Miss Effie McLeod, Florence, January 1975.

WHITLEY CEMETERY

Located east of Ross Cole Home, east of Jonah. Compiled by Thomas McDonald, Taylor, April 1974.

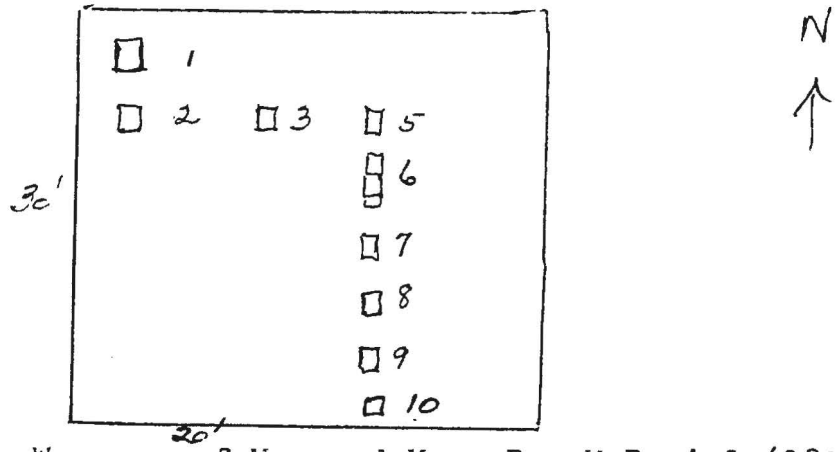

1. J. W., son of Mr. and Mrs. Dan McDaniel (1894-1894, age five days)
2. POLK
ES
Nos. 2 and 3 are two small limestone markers,
3. POLK
WH
with no additional information.
4. Infant son of J. L. & O. Starnes (8-11-1898 to 9-12-1898)
5. E. J. W. No other information.
6. John M. Whitley (husband; 1828-1896)
Elizabeth J. (wife; 1833-1895)

Additional stone has no name.
7. Mattie M., dau. of J. M. & M. J. Barrington (b. & d. 7-11-1892)
8. Francis, dau. of J. M. & E. J. Whitley (1856-1876)
9. Amon Y. Lunsford (1813-1885)
10. Lucinda D. Lunsford (1819-1892); born in Edgefield Dist., S. C.

BUCK CEMETERY

Land given by a Mr. Buck

(see map)

ADAMS, H. C	1864-1864	HUMPHRIES, CLYDE	1897-1922
ALLMAN, JOHN F.	1852-1941	HUMPHRIES, ELLA	1869-1913
ALLMAN, MANERVIA J.(wife)	1860-1942	HAVINS, MARGRET AXLEY	1855-1895
ARVA, Wm.	1893-1897	INMAN, JESSIE	1885-1916
BOWMAN, W. A.	1892-1906	INMAN, SARAH	1861-1911
BROWN, JOSEPH WILLIAM	1870-1873	McDOWELL, NELLIE M.	1888-1918
BROWN, J. N.	1838-1919	McDOWELL, SARAH	1856-1885
BROWN, SUSANAH	1843-1925	PULLIAM, MARY	1820-1888
BROWN, J. L.	1865-1921	REESE, JIMMIE	1880-1903
BROWN, Inf. son of A.N. Brown	-	REESE, R. J.	1857-1880
BULLION, ELIZABETH JANE	1849-1915	REESE, W. W.	1880-1881
BULLION, A. L.	1854-1917	REESE, ALICE	1876-1879
BULLEN, R. B.	1818-1888	ROUNDTREE, JOSEPH	-
BYRANT, R. J.	1813-1900	SHEPHERD, WILLIAM T.	1889-1971
BUCK, GROVER C.	1889-1932	SIMMONS, Inf. son of	
BUCK, ALMYRA	1900-1973	B.A. and M.J.	1914-1914
BUCK, MARY	1882-1923	SIMMONS, M. P.	1861-1911
BUCK, REBECCA	1873-1912	SIMMONS, N. P.	1858-1904
BUCK, SARAH	1819-1918	SIMMONS, W. J.	1893
BUCK, A.	1850-1946	TEAGUE, FANNIE S.	1882-1959
BUCK, LINDY	1881-1954	WILLIAMS, LOUIS	1834-1899
BUCK, RITTE	1879-1956	WILLIAMS, POLLY	1837-1903
BUCK, CALVIN LEE	1922-1950	WILLIAMS, RACHEL	1814-1871
BUCK, NANCY MAE	-	WILLIAMS, W. W.	1807-1894
CAMPBELL, EUGENIA ELLASON	1856-1912	WHITEHEAD, M. T.	1825-1905
CAMPBELL, SUSAN S.	1842-1928	WHITEHEAD, MARGRATT	1829-1901
COPELAND, IVIE	1894-1965	WHITEHEAD, ALMA	1928-1929
COPELAND, THOS. DEWEY	1902-1963	WHITEHEAD, ROBERT T.	1899-1960
COPELAND, MARSH H.	1889-1948	PVT 2 33 Co. 165 Depot Brigade	
COPELAND, LENA E.	1890-1972	WW I	
CUDE, AMANDA R.	1862-1958	WHITEHEAD, CHARLEY	1922-1957
DIKES, JAMES ALFORD	1844-1879	WHITEHEAD, GUE	1894-1958
DYKES, BILLY LAWERENCE	1945-1945	WHITEHEAD, ONUS	1897-1920
DYKES, GILLIE C.	1884-1968	WHITEHEAD, THOMAS A.	1861-1928
DYKES, MAE	1870-1918	WHITEHEAD, MARYLAND C.	1858-1952
DUNCON, MELVIN	1915-1971	WAITS, BESSIE MARY	1899-1921
DUNCON, WILL A.	1906-1970	YOES, LEROY	1885-1892
DUNCON, WAYNE T.	1921-1969	Son of J. D. & E. J. Yoes	
DUNCON, HADE D.	1872-1947	WHITEHEAD, FRANK	-
DUNCON, MAY	1875-1945		
FRISBIE, W.A.	1865-1915		
FIELDER, J.F.	1856-1925		
FIELDER, REBECCA (wife)	1853-1921		
FIELDER, ANDREW	1884-1885		
FIELDER, MAGGIE	1886-1889		
HAMILTON, JAMES D.	1851-1972		
HAMILTON, RINEY	1871-1927		

Map to Buck Cemetery

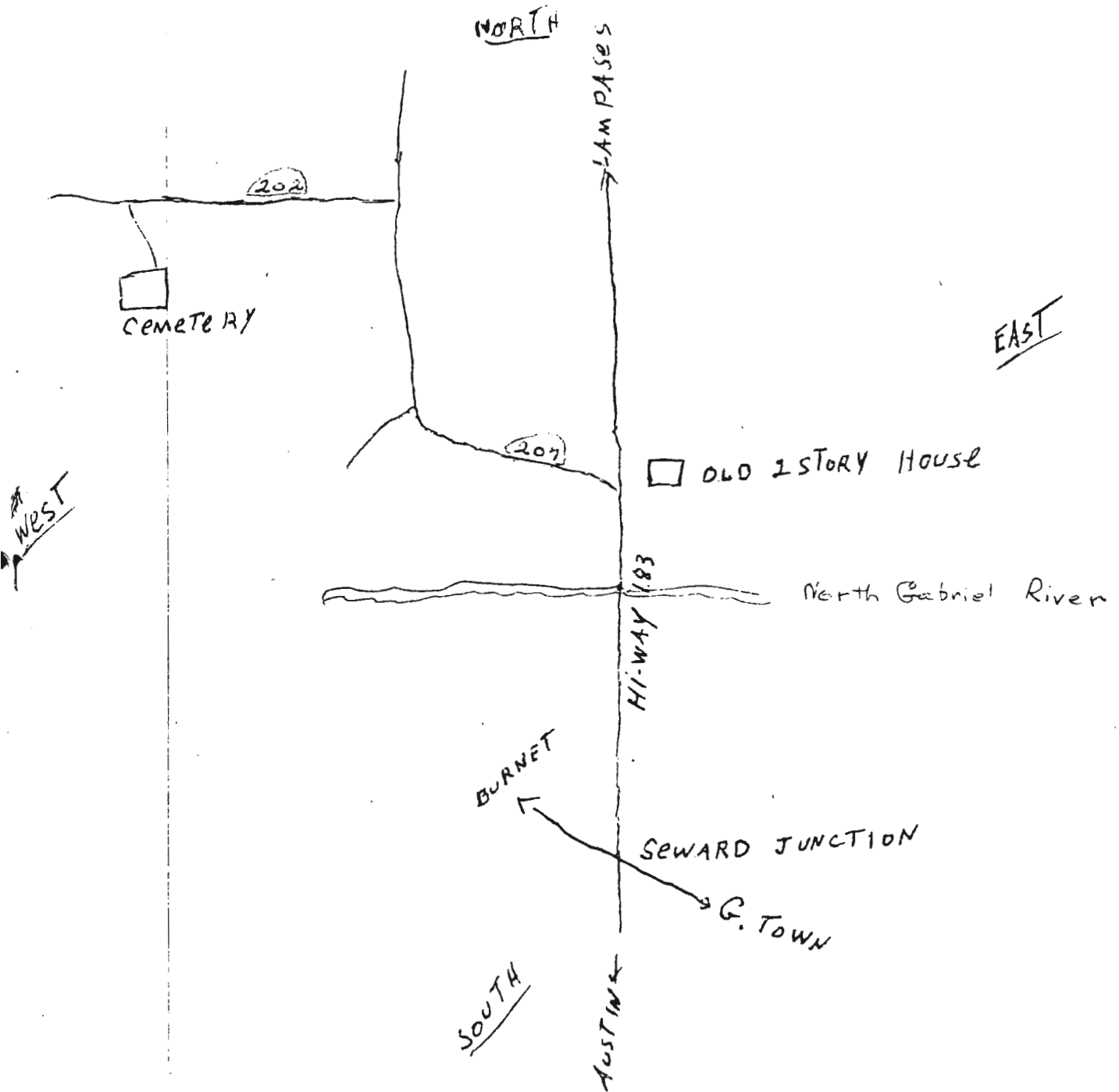

Turn off at the red two story house
 Take the second left, and cemetery is
 second gate ~~at~~ on left.

Yoes Cemetery

On Ross Cole place, approximately $1\frac{1}{2}$ miles east of Jonah and
300 feet north of Hwy. 29. Fenced.

Compiled by Thomas

McDonald of Taylor, April 1974.

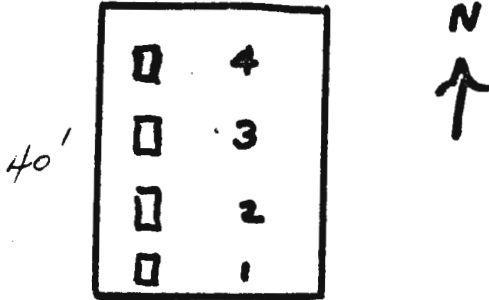

1. Elizabeth Whitley (1828-1899) Cur Mother
2. Jordan Whitley (no date-1878)
3. Eliza A. Yoes (1844-1866)
4. Edy A. Yoes (1856-1865)

End of Book